

FLY SHEETS

December 3, 2022
11 a.m.

ALL-BREED



DAIRY SALE

HOLIDAY EDITION

CONSIGNORS

CEDAR HILL		118	JUNIPER FARM	108-115, 121
CEDAR MTN	- JERSEY	103,104	REID, KYLE	124
DAWSON, KATELYN		122, 123	SMITH, MARVA	107
FANTASY FOUND		106	WHITE, MITCHELL	116,117
GEORGE, BRIAN		120	- MILKING SHORTHORN	
HOFFMAN, GRAYSON	-AYRSHIRE	119		
HOLLAND, JAMES		125		
JUNIPER FARM	- JERSEY	105, 109		



Lot 103 Jersey CEDAR MTN FARM CANDYMAN DELPHINE

#226 JE 840003237907400

BORN 09/14/2021

Same Family as Lots 50, 51, 104

BRED HEIFER

BRED 10/23/22 TO SEXED

AHLEM GENOMINATOR MOONBEAN 67823232

CEDAR MTN FARM / GAWALT, KERRY
25A LINDEN RD
HARTLAND, VT 05048

SOUTH MOUNTAIN CANDYMAN-ET

CDCB GPTA 8/2022 0%RIP JE840003141003008
78%R 399M -0.09% -1F 27%ILE
78%R -0.01% 12P 166CM\$ 164NM\$ 159FM\$
2.2PL -1.0LIV -1.2DPR -1.4CCR -0.5HCR 2.86SCS
AJCA 08/01/2022 ODAUS
GPTAT 80%R 1.7 GJUI 18.5 GJPI 75%R 38

CEDAR MTN FARM LEMON DOREEN

81% 2Y JE840003206961209
1-09 305 11110 4.2 472 3.3 370
[EX-92 Maternal Sister 4th Gen Excellent] Pic Below



Maternal Sister to Dam Lot 103

CEDAR MTN FARM IRWIN DELLA (EX-92%)

1-08 305 13450 4.3 582 3.3 438
2-11 305 11840 4.1 481 3.5 419
4-03 305 16850 3.9 651 3.1 526

RIVER VALLEY CECE CHROME-ET JE840003012423929
99%R 508M 0.03% 31F 63%ILE
99%R -0.02% 15P 321CM\$ 319NM\$ 8/22
ELLIOTT TORPEDO CYCLONE-ET JE840003134122919
90%
4-05 305 22980 4.0 923 3.6 828

STEINHAUERS SAMSON LEMONHEAD

118662185

99%R -318M 0.15% 16F 14%ILE
99%R 0.07% 3P 107CM\$ 97NM\$ 8/22

CEDAR MTN FARM VERMEER DIANA

EX-94% 10Y 067047883

5-07 305 14560 4.0 584 3.2 463
7-00 305 15950 3.9 621 3.3 524
8-01 301 15030 3.9 585 3.2 483
9-00 305 12460 4.0 496 3.5 434

• 3rd Gen Excellent

3rd Dam: Cedar Mountain Farm Ace Daphne (EX-92)

4-00 305 16400 4.5 733 3.5 571

5-04 287 14110 4.3 601 3.5 495

[EX-92% Maternal Sister] 2nd Dam Lot 104

Cedar Mountain Farm Impuls Dora

5-02 305 16340 4.3 702 3.6 595

8-01 305 15840 4.9 775 3.5 562

4th Dam: Cedar MT Hadyn Clementine (EX-90%)

7-07 305 18890 4.1 768 3.3 624

Lot 104 Jersey CEDAR MTN FARM MAG DISAPPEARANCE

#223 JE 840003237907397

BORN 08/11/2021

Same Family as Lots 103, 50, 51

BRED HEIFER DUE 7/2/23 TO

RAPID BAY V GIGAWATT-ET CAN120297418

Potential 4th Gen EX

GAWALT, KERRY
25A LINDEN RD
HARTLAND, VT 05048

KCJF HIRED MAGICIAN

CDCB GPTA 8/22 A1A2 JE840003138865447
108DAUS 39HRDS 45%RIP
92%R -2788M 0.29% -81F 1%ILE
93%R 0.13% -78P -624CM\$ -624NM\$ -646FM\$
0.6PL -0.8LIV 3.6DPR 4.9CCR 1.3HCR 3.14SCS
AJCA 08/01/2022 57DAUS
GPTAT 88%R 0.7 GJUI 12.4 GJPI 87%R -135

CEDAR MTN FARM IRWIN DOROTHY

EX-91% 7Y JE840003125418612
1-09 280 12150 4.6 553 3.2 388
2-08 305 13770 4.3 590 3.5 485
4-03 303 14600 4.6 677 3.5 506
5-03 305 15550 4.3 666 3.7 573
6-04 305 14020 4.2 583 3.4 475

• 3rd Gen Excellent

SV JADE HIRED GUN-ET 115093063

99%R -1961M 0.24% -48F
99%R 0.11% -50P -456CM\$ -458NM\$ 8/2022

KCJF MOLLYS REGENCY MARTINI-ET 117412161
95%

3-01 305 18840 6.0 1122 3.4 638

ALL LYNNS VALENTINO IRWIN-ET 117423084

99%R -21M -0.01% -4F 17%ILE
99%R -0.01% -3P 111CM\$ 110NM\$ 8/22

CEDAR MOUNTAIN FARM IMPULS DORA

EX-92% 6Y 067068570

4-03 273 13860 4.9 685 3.6 502
5-02 305 16340 4.3 702 3.6 595
6-08 305 14730 4.2 619 3.6 529
8-01 305 15840 4.9 775 3.5 562

[EX-92 Maternal Sister] Cedar Mountain Farm Ace Daphne

4-00 305 16400 4.5 733 3.5 571

5-04 287 14110 4.3 601 3.5 495

3rd Dam: Cedar MT Hadyn Clementine (EX-90%)

7-07 305 18890 4.1 768 3.3 624

Lot 105 Jersey MARTIN-PLACE AYDEN-ET

#W35

JE 173336799

BORN 09/21/2017

MILKING 66 LBS Fresh 8/16/22

EX-93% 4Y

▪ 3rd Gen EX

1-11 227 9540 5.6 535 4.1 392

2-10 225 11990 5.6 670 4.2 504

3-08 305 18860 5.3 996 3.9 744

[EX-90 Maternal Sister]

BAKER BROOK VERBATUM ALICE-ET
4-06 266 13960 5.4 755 3.6 499

JUNIPER FARM INC
15 SHAKER RD
GRAY, ME 04039
WINDHAM, ME 040628

ARETHUSA VERBATIM RESPONSE-ET

CDCB GPTA 08/01/2022 114816452

1391DAUS 605HRDS 4%RIP

99%R -2096M 0.30% -44F 2%ILE

99%R 0.11% -56P -522CM\$ -525NM\$ -556FM\$

-2.8PL -2.4LIV 0.7DPR 3.2CCR 2.3HCR 3.03SCS

AJCA 08/01/2022 963DAUS

GPTAT 98%R 0.0 GJUI 0.3 GJPI 97%R -111

MARTIN-PLACE AJ

EX-94% 13Y 115417580

12-07 305 18360 5.0 917 3.6 661

HOLLYLANE R RESPONSE-ET

660024

96%R -2118M 0.13% -78F 0%ILE

96%R 0.05% -69P -897CM\$ -889NM\$ 8/22

HURONIA CENTURION VERONICA

EX-97

6-08 365 24442 5.6 1380 3.9 966

▪ Supreme Champion WDE 2005 + 2006

SHF CENTURION SULTAN

110404026

99%R -839M 0.14% -12F 4%ILE

99%R 0.03% -24P -206CM\$ -206NM\$ 8/2022

HOMERIDGE JADE ANNA-ET

EX-90% 4Y

JECAN 10215170



5th Dam Lot 106

VALLEY-DELL FOREMAN NIRVONA

EX-90 VEVEE

Maternal Sister is 3E-93 Nodia

Lot 106 GROESLON DOC NORAH 99%

#471

840003200653842

BORN 12/12/2020

From EX-90 Nirvona Family

BRED HEIFER DUE 12/24/22 TO

OCD MYSTIC CRUSH-ET 3201859654

PTPI +2238

FANTASY FOUND HOLSTEINS
NEW BERLIN, NY 13411
607/972-1771

WOODCREST KING DOC 99%

GTPI +2814G EX-90 EEVE GM 840003132417775

PTA +1609M +69F +55P 99%R 8/2022

PTA +633NM +.02%F +.02%P 43%US

PTA +3.8PL 3.09SCS -1.5DPR 2.5%DCE

PTA +1609M +69F +55P 99%R 8/2022

VALLEY-DELL CORVETT NYJELLA

GP-83 VV+G+ 3Y

840003200653793

MORNINGVIEW MCC KINGBOY-ET

72044077

GTPI +2320G

EX-92 EEVE

PTA +908M +22F +23P 99%R 8/2022

WCD-ZBW MACK DADDY-ET 99%

VG-88 VEVVV

840003012506777

3-01 3 365 39560 3.3 1303 3.2 1280

SONNEK GC CORVETTE-ET

GTPI +1913G EX-92 EEEE

71391400

PTA +1.94T +.85UDC +1.29FLC 99%R 4/2022

VALLEY-DELL JASPER NARDIA

GP-83 +VG++ 5Y

143426462

7th Dam: Valley-Dell Couslor Narissa (VG-87)

8th Dam: Cochran Milestone Natasha (VG-87 VVEV)

9th Dam: Cochran EP Nanet (VG-86)

10th Dam: Fordlea Majesty Nola (VG-88 VEVE)

3rd Dam: GROESLON DUNDEE NYLEE (VG-87)

4th Dam: VALLEY-DELL OUTSIDE NEEDA (VG-88)

5th Dam: VALLEY-DELL FOREMAN NIRVONA (EX-90)

6th Dam: VALLEY-DELL ASTRE NEENA (2E-93 EEEEE)

Lot 107 INTERVALE SELECT GOLD 99%

#7

840003132543119

BORN 12/03/2020
SELLS FRESH Fresh 12/1/22
PTPI +1973
Potential 4th Gen EX, VG
Lot 107-1/2 PENDING
BORN 12/01/2020
WINTER CALF 2023
SIRE: BOULET CHARLES-ET 395671C
MARVA SMITH
3068 COTTONS RD
CANASTOTA, NY 13032
315/697-7184

AVANT-GARDE UNIX SELECT-ET 99%
GTPI +2299G 8403149135073
PTA -510M +29F -5P 82%R 8/2022
PTA +28NM +.18%F +.04%P100%US
PTA -.2PL 2.83SCS -.2DPR 2.1%DCE
PTA +3.00T +2.46UDC +.56FLC 81%R 8/2022

INTERVALE DREAM OF GENIE
VG-85 2Y ++VVV 840003132543115
1-08 305 20640 3.5 717 3.0 611
• 3rd Gen EX, VG

3rd Dam: WEST-CROIX DUNDEE GAYLE EX-90
4th Dam: MORRILL LOTTO GLAMOUR GP-82
5th Dam: B V GAYLE ASTRE EX-92
6th Dam: B V GAYLE BROKER N/C
7th Dam: VG-85 CAN

CROTEAU LESPERRON UNIX-ET 107567492C
GTPI +2330G CAN EX-90
PTA +2.33T +2.28UDC +.05FLC 98%R 8/2022
WALNUTLAWN MCCUTCHEN SUMMER-ET
2E-95 EEEEE 11120480C
7-02 365 37010 4.7 1735 3.3 1215

HEAVENLY GOLDEN DREAMS-ET 642262GBR
GTPI +1777G
PTA +1.66T +1.51UDC +.68FLC 99%R 8/2022
INTERVALE GYPSY
EX-91 4Y EEEEE 143477730
1-09 343 25410 3.6 923 3.0 758
2-10 339 31260 3.5 1091 2.8 886
3-11 249 24890 3.6 903 2.7 667

Lot 108 MARTIN-PLACE DOORMN TRINITY 99%

#494

840003220930289

BORN 09/03/2021
From 4E-94 Tara Family
BRED HEIFER
PTPI +2028
Potential 11th Gen EX, VG
BRED 9/14/22 TO
WALNUTLAWN SIDEKICK CAN12508113
JUNIPER ELITE HOLSTEINS LLC / G. LIBERTY
GRAY, ME 04039
207/615-7008

VAL-BISSON DOORMAN-ET 99%
GTPI +2155G CAN EX-90 107281711C
PTA -475M +13F +10P 99%R 8/2022
PTA -54NM +.11%F +.09%P 17%US
PTA +.4PL 2.66SCS -.2DPR 2.6%DCE
PTA +2.48T +1.61UDC +.71FLC 99%R 8/2022

MARTIN-PLACE TATOO TABOO-ET 99%
VG-88 VEVVV 2Y 840003212152712
2-00 305 24090 4.1 983 3.1 755
• Potential 9th Gen Excellent

[EX-91 Maternal Sister] MARTIN-PLACE HIGH TECH
[VG-86 Full Sister] MARTIN-PLACE TATOO TIAN-ET 99%
2-01 365 23990 4.4 1056 3.4 826

3rd Dam: MARTIN-PLACE ZENITH TREUS (EX-91 EEVEE)
3-07 305 19250 4.1 782 3.2 624
4th Dam: MARTIN-PLACE TREASURE-ET EX-92
5th Dam: MARTIN-PLACE THUNDER-ET EX-90
Life 2084 119670 4.1 4893 3.3 3934
6th Dam: Martin-Place Bstar Torrey-ET (2E-93)
Life 122100 3.9 4761 3.6 4444

7th Dam: Wilsondale Valiant Tory-ET (3E-94 DOM)
7-00 365 26030 4.3 1123 3.4 891
8th Dam: Wilsondale Ivan Tara (4E-94 DOM)
Life 192570 3.4 6616 3.1 5940
9th Dam: Wilsondale TT Triuna (5E-94 GMD DOM)
Life 241810 3.8 9084 3.1 5376
10th Dam: Wilsondale Triuna (VG-87)
11th Dam: Trina Redstone Marvel (3E-91)

DE-SU 521 BOOKEM-ET 99% 66636657
GTPI +2251G EX-90 EEVV GM
PTA +834M +2F +31P 99%R 8/2022
VAL-BISSON SHOTTLE IMELDA-ET
EX-94 EEEEE 7Y 106173432C
4-03 365 40505 3.8 1550 3.4 1378

DUCKETT CRUSH TATOO-ET 840003137052923
GTPI +2019G
PTA +2.90T +2.26UDC +.81FLC 98%R 8/2022

MARTIN-PLACE SANCHEZ TAITE
3E-92 EEVEE 9Y 140442520
2-00 305 22530 4.4 993 3.2 725
3-07 305 21330 4.2 886 3.2 672
5-07 323 26440 5.3 1390 3.5 920
7-09 316 23840 4.7 1114 3.5 836
LIFE 1604 115930 4.6 5369 3.4 3938
• 8th Gen Excellent

Lot 109 Jersey GRADE

#525

BORN 09/24/2021
BRED HEIFER
BRED 9/11/22 TO
MR SWAGGER 3128791561
JUNIPER ELITE HOLSTEINS LLC / G. LIBERTY
GRAY, ME 04039
207/615-7008

BUSHLEA PN VIRAL-ET
CDCB GPTA S 08/01/2022 705410AUS
478DAUS 202HRDS 13%RIP
94%R -853M 0.26% 12F 11%ILE
94%R 0.10% -10P 56CM\$ 53NMS -12FM\$
-0.1PL 0.6LIV 1.2DPR 0.8CCR -0.3HCR 3.26SCS
AJCA 08/01/2022 379DAUS
GPTAT 93%R 1.0 GJUI 6.7 GJPI 90%R 7

13236219C

13236219C

HAWARDEN IMPULS PREMIER 067107510
PTA: -1058M -36F -11P +58NMS 99%R 8/2022
ARETHUSA ON TIME VOGUE-ET
EX-94-CAN 117193004
4-09 2X 305D 19763 6.2 1230 4.5 891
• All-Canadian 5Y 2015

CANADIAN

CANADIAN

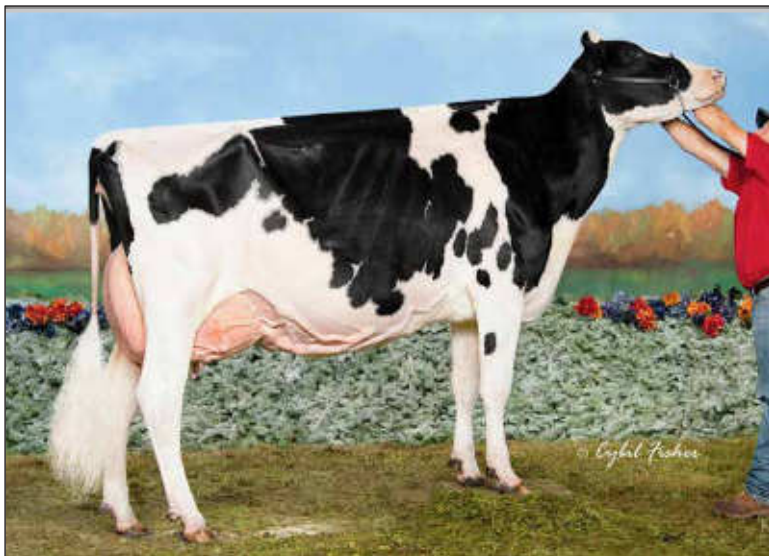

Dam Lot 110
2nd Dam Lots 111, 113
3rd Dam Lot 112

4th Dam: BELROUX STORM CRISTAL RC (2E-96 CAN 1*)
 6-09 365 33334 3.9 1303 3.3 1096
 LIFE 137201 4.2 5725 3.5 4762
 • Nom All-Canadian Mature Cow 2007
 • Res Grand RAWF 2007
 • All-Canadian Mature Cow 2006
 • Res All-Canadian Mature Cow 2004
 • Hm All-Canadian Ir 3Y 2000

5th Dam: BELROUX LINDY IRENE (VG-86 CAN 2*)
 7-07 365 25174 4.1 1034 3.5 873
 LIFE 108178 4.1 4453 3.6 3856

6th Dam: BELROUX STAR IRENE (VG-86 CAN)
 5-02 305 16953 4.0 672 3.3 560
 LIFE 115713 3.8 4389 3.3 3832

Lot 110 JUNIPER AWSME CORONA-RED-ET

#456

840003216830901

BORN 04/01/2020

From 2E-96 Cristal Family
 Family Members Sell as Lots 111 -113

MILKUIING 68 LBS Fresh 7/31/22

GTPI +1547G

Potential 5th Gen EX

2-03 52 3578 2.8 99 2.7 96 inc

[EX-92 Maternal Sister] Dam of Lot 111

[EX-91 Maternal Sister]

JUNIPER SID CHRISSY-ET
 2-08 204 16470 4.2 693 3.2 528
 3-06 287 22670 3.5 791 3.3 738
 • 5th Gen Excellent

JUNIPER ELITE HOLSTEINS LLC GRAY, ME 04039

LUCK-E AWESOME-RED

GTPI +1430G 72186769

PTA -1699M -56F -54P 99%R 8/2022
 PTA -718NM +.04%F +.00%P 60%US
 PTA -.8PL 3.16SCS -2.3DPR 3.8%DCE
 PTA +2.00T +2.81UDC +.71FLC 99%R 8/2022

HOWARDVIEWWG GOLD CASEY-ET

3E-94 EEEEE 9Y 139751501
 4-05 363 37190 4.1 1529 3.0 1098
 6-00 365 37090 3.7 1390 3.0 1127

• 4th Gen Excellent
 • Res Grand Champion Mideast Fall Nat'l [4Y]
 • 2nd NE Fall National 5Y 2014

3rd Dam: Lylehaven Chardonnay-Red-ET EX-91

4-09 365 34320 4.2 1448 3.2 1114
 Life 2846 234400 4.2 9957 3.2 7594

APPLES ABSOLUTE-RED-ET 139358472
 GTPI +1533G EX-94 EEVE
 PTA +2.25T +2.46UDC +1.64FLC 99%R 8/2022
 LUCK-E ADVENT ASIA-ET RC 63437444
 EX-94 EEEEE 3E
 6-02 365 40150 4.9 1984 3.1 1261

BRAEDALE GOLDWYN 10705608CAN
 GTPI +1873G GP-84 8Y GM
 PTA +1.06T +.62UDC +.79FLC 99%R 8/2022

LYLEHAVEN DURHAM CABERNET

EX-95 EEEEE 5Y 136419774
 2-00 305 26470 3.8 1015 3.1 829
 3-08 365 40660 4.4 1802 3.4 1398
 5-01 341 38980 4.2 1623 3.4 1325
 LIFE 1289 121110 4.1 5011 3.4 4090
 • 2nd 5Y WDE 2010 Nat'l [4Y]

Lot 111 ELMVUE AVALANCHE CHARMED-ET 99%

#5796

840003151784052

BORN 12/02/2019

From 2018 Sale Topper, Sid Chardonnay
 Dau Sells as Lot 112

Family Members Sell as Lots 110, 113

MILKING 58 LBS Fresh 3/2/22

VG-88 EVVVV 2Y

Potential 6th Gen EX

2-02 203 16020 3.4 537 2.9 458

BRED 10/26/22 TO

FARNEAR DELTA-LAMBDA-ET 3125993715

JUNIPER ELITE HOLSTEINS LLC / G. LIBERTY
 GRAY, ME 04039
 207/615-7008

DYMENTHOLM MR APP AVALANCHE-TW

GTPI +1981G 11957107 99% RC

PTA -227M -6F -7P 99%R 8/2022
 PTA -337NM +.01%F +.00%P 48%US
 PTA -2.2PL 2.94SCS -3.3DPR 3.1%DCE
 PTA +3.75T +2.79UDC +2.13FLC 99%R 8/2022

JUNIPER SID CHARDONNAY-ET

EX-92 EEEVE 4Y 840003137349207

3-10 355 27020 3.8 1022 3.0 824
 5-00 365 32230 3.5 1144 3.0 964

• 5th Gen Excellent
 • Res All-American Jr 2Y 2018
 • Sale Topper: \$95,000 Sale of Stars 2018 - Royal Wtr Fair

- Lots 111, 112

3rd Dam: Lylehaven Durham Cabernet EX-95 EEEEE DOM

3-08 365 40660 4.4 1802 3.4 1398
 Life 1289 121110 4.1 5011 3.4 4090
 • 2nd 5Y WDE 2010

4th Dam: Lylehaven Chardonnay-Red-ET EX-91

4-09 365 34320 4.2 1448 3.2 1114
 Life 2846 234400 4.2 9957 3.2 7594
 • 5th 5Y North Eastern Fall Nat'l 2008

5th Dam: Belroux Storm Cristal (2E-96)
 See above

DE-SU BKM MCCUTCHEN 1174-ET 69990138
 GTPI +2215G EX-93 EEEE GM
 PTA +2.16T +1.40UDC +.95FLC 99%R 8/2022
 KHW REGMENT APPLE C-RED-ETN 70244494
 Can VG-89
 3-07 365 36949 4.2 1554 3.4 1262

PINE-TREE SID-ET 62175895
 GTPI +1523G
 PTA +1.52T +1.01UDC -.82FLC 99%R 8/2022

HOWARDVIEWWG GOLD CASEY-ET

3E-94 EEEEE 9Y 139751501
 4-05 363 37190 4.1 1529 3.0 1098
 6-00 365 37090 3.7 1390 3.0 1127
 • 4th Gen Excellent
 • Res Grand Champion Mideast Fall Nat'l [4Y]
 • 2nd NE Fall National 5Y 2014



Dam Lot 111
2nd Dam Lot 112
Maternal Sister to Lot 110
Maternal Sister to Dam of Lot 113
JUNIPER SID CHARDONNAY-ET
EX-92 EEEVE 4Y
 • Res All-American Jr 2Y 2018
 • Sale Topper: \$95,000 Sale of Stars 2018 - Royal Wtr Fair

Lot 112 JUNIPER DENVER CAITLIN 99% #528

840003250084748

BORN 03/02/2022
 From 3E-96 Christal
 Dam Sells as Lot 111

OPEN HEIFER
 PTPI +2024

Potential 9th Gen EX, VG

JUNIPER ELITE HOLSTEINS LLC / G. LIBERTY
 GRAY, ME 04039
 207/615-7008

BRENLAND DENVER 99%
 GTPI +2147G 12074893C
 PTA +444M +26F +7P 98%R 8/2022
 PTA -78NM +.03%F -.02%P 22%US
 PTA -.5PL 2.83SCS -2.9DPR 3.3%DCE
 PTA +2.86T +1.58UDC +.86FLC 98%R 8/2022

LOT 111
ELMVUE AVALANCHE CHARMED-ET 99%
 VG-88 EVVVV 2Y 840003151784052
 Record in Progress
 • 8th Gen EX, VG

STANTONS HIGH OCTANE-ET 11696704C
 GTPI +2134G EX-93 3Y
 PTA +2.44T +2.16UDC +.64FLC 99%R 8/2022
 BRENLAND DOORMAN DESIRABLE-ET 9913324C
 CAN EX-90 5Y
 5-06 365 35644 5.2 1856 3.0 1081

DYMETHOLM MR APP AVALANCHE-TW 99% RC
 GTPI +1981G 11957107
 PTA +3.75T +2.79UDC +2.13FLC 99%R 8/2022

JUNIPER SID CHARDONNAY-ET
EX-92 EEEVE 4Y 840003137349207
 3-10 355 27020 3.8 1022 3.0 824
 5-00 365 32230 3.5 1144 3.0 964
 • 5th Gen Excellent
 • Res All-American Jr 2Y 2018 / 1st WDE
 • Sale Topper: \$95,000 Sale of Stars 2018 - Royal Wtr Fair

3rd Dam: HOWARDVIEWWG GOLD CASEY-ET (3E-94 EEEEE)
 4th - 8th EX, VG Dams - See left

Lot 113 JUNIPER DENVER CARMEN 99% #531

840003250084751

BORN 12/02/2019
 From 2018 Sale Topper, Sid Chardonnay
 Dau Sells as Lot 112
 Family Members Sell as Lots 110, 113

OPEN HEIFER

JUNIPER ELITE HOLSTEINS LLC / G. LIBERTY
 GRAY, ME 04039
 207/615-7008

BRENLAND DENVER 99%
 GTPI +2147G 12074893C
 PTA +444M +26F +7P 98%R 8/2022
 PTA -78NM +.03%F -.02%P 22%US
 PTA -.5PL 2.83SCS -2.9DPR 3.3%DCE
 PTA +2.86T +1.58UDC +.86FLC 98%R 8/2022

JUNIPER AWESOME COVID-ET
 GP-84 VV+G+ 2Y 840003216830900
 Record in Progress
 • Potential 7th Gen EX, VG
 [EX-92 Maternal Sister] Juniper Sid Chardonnay-ET
 Res All-American Jr 2Y 2018
 Sale Topper: \$95,000 Sale of Stars 2018 - Royal Wtr Fair

STANTONS HIGH OCTANE-ET 11696704C
 GTPI +2134G EX-93 3Y
 PTA +2.44T +2.16UDC +.64FLC 99%R 8/2022
 BRENLAND DOORMAN DESIRABLE-ET 9913324C
 CAN EX-90 5Y
 5-06 365 35644 5.2 1856 3.0 1081

LUCK-E AWESOME-RED 72186769
 GTPI +1430G
 PTA +1699M -56F -54P 99%R 8/2022

HOWARDVIEWWG GOLD CASEY-ET
3E-94 EEEEE 9Y 139751501
 4-05 363 37190 4.1 1529 3.0 1098
 6-00 365 37090 3.7 1390 3.0 1127
 • 4th Gen Excellent
 • Res Grand Champion Mideast Fall Nat'l [4Y]
 • 2nd NE Fall National 5Y 2014

3rd Dam: Lylehaven Durham Cabernet EX-95 EEEEE DOM
 3-08 365 40660 4.4 1802 3.4 1398
 Life 1289 121110 4.1 5011 3.4 4090
 • 2nd 5Y WDE 2010

4th Dam: Lylehaven Chardonnay-Red-ET EX-91
 4-09 365 34320 4.2 1448 3.2 1114
 Life 2846 234400 4.2 9957 3.2 7594
 • 5th 5Y North Eastern Fall Nat'l 2008

5th Dam: Belroux Storm Cristal (2E-96)
 See left



Dam Lot 114
TOMALYNN DENVER DARCY 99% (EX-90 EEEVE 3Y)



5th Dam Lot 114
TOMALYNN LEDUC DELLA (2E-95 1* CAN)



3rd Dam Lot 114
TOMALYNN AFTERSHOCK DENVER (2E-92 CAN)



4th Dam Lot 114
MORSAN DEMPSEY DELLA (EX-94 CAN 95-MS)

Lot 114 JUNIPER DL DAKOTA 99%

#534

840003250084754

BORN 03/03/2022
From 2E-95 Leduc Della

OPEN HEIFER
PTPI +2298
Potential 7th Gen EX

JUNIPER ELITE HOLSTEINS LLC / G. LIBERTY
GRAY, ME 04039
207/615-7008

FARNEAR DELTA-LAMBDA-ET
GTPI +2818G GM 840003125993715
PTA +1274M +47F +46P 99%R 8/2022
PTA +732NM -.01%F +.02%P 21%US
PTA +5.5PL 2.76SCS -.5DPR 2.3%DCE
PTA +2.89T +2.95UDC +.89FLC 99%R 8/2022

MR MOGUL DELTA 1427-ET
GTPI +2635G GM 72128216
PTA +886M +56F +31P 99%R 8/2022
EDG LORETTE UNO 2198-ET 72437745
2E-91 EE+EE
4-02 2 330 31660 95 4.1 1289 3.4 1068

TOMALYNN DENVER DARCY 99%
EX-90 EEEVE 3Y 12750530C
• 6th Gen Excellent

BRENLAND DENVER 12074893C
GTPI +2147G
PTA +2.86T +1.58UDC +.86FLC 98%R 8/2022

TOMALYNN GOLD CHIP DELILA
CAN EX-93 5Y 12165808C
2-04 361 25699 3.7 946 2.8 725
3-09 350 30104 4.0 1190 2.9 882
• 5th Gen Excellent

- 3rd Dam: TOMALYNN AFTERSHOCK DENVER (2E-92 Can)
Life 5 lact 106857 3.5 3724 3.2 3386
- 4th Dam: MORSAN DEMPSEY DELLA (EX-94 Can 95-MS)
2-11 365 25492 992 3.9 902 3.5
• 2 EX daus
• Nom All-Ontario 4Y 2016
- 5th Dam: TOMALYNN LEDUC DELLA (2E-95 1* Can)
Life 4 lact 112556 4164 3.7 3799 3.4
• Daus 1 EX, 3 VG
• All-Western 5Y / HM All-Canadian 2008
• All-Canadian 4Y / All-Western 2007
• All Canadian Jr 3Y / Res In Champ Jr 3Y 2005
• 2 Superior Lactations

- 6th Dam: TOMALYNN STARDUST DORIS (Can EX 7*)
• Daus 4 EX, 2 VG
Life 6 lact 1139913 5187 3.7 4347 3.1
- 7th Dam: TOMALYNN INSP DELORES (Can VG-88 2*)
Life 4 lact 90442 3360 3.7 2948 3.3
- 8th Dam: TOMALYNN T C DESTINY (Can GP-80)
Life 7 lact 121764 3805 3.1 3898 3.2
- 9th Dam: TOMALYNN DINKY (Can VG-86)
- 10th Dam: TOMALYNN LYNMACK DELIGHT (Can VG-85)
- 11th Dam: TOMALYNN MOCH FOUR DIXIE (Can VG-85 1*)
Life 8 lact 177702 5897 3.3 3873 2.2



3rd Dam Lot 115
PETITCLERC DUNDEE AMISTIE EX-90 CAN 9*

3rd Dam: *Petitclerc Dundee Amistie EX-90 CAN EX-MS*
 3-02 365 27811 3.9 1098 3.3 930
 5-06 365 33358 4.4 1464 3.3 1105
 7-01 365 32447 4.7 1523 3.4 1111
 Life 132205 4.3 5628 3.4 4519
 4th Dam: *Petitclerc Storm Amy 2E-92 CAN 91-MS*
 3-04 365 34255 3.3 1113 3.2 1102
 5-03 365 33140 3.4 1131 3.1 1041
 7-04 365 33755 4.3 1457 3.1 1045
 Life 171114 3.7 6336 3.2 5540

Lot 115 Holstein CLARKVALLEY AWESOME ANOUK 99% RC #283 13592300C

BORN 08/25/2020
From 50,000 lb / 2600F Gr'dam

BRED HEIFER
 PTPI +1568
Potential 5th Gen EX, VG

BRED 6/17/22 TO
 TBA AT SALE

JUNIPER ELITE HOLSTEINS LLC / G. LIBERTY
 GRAY, ME 04039
 207/615-7008

LUCK-E AWESOME-RED
 GTPI +1430G 72186769
 PTA -1699M -56F -54P 99%R 8/2022
 PTA -718NM +.04%F +.00%P 60%US
 PTA -.8PL 3.16SCS -2.3DPR 3.8%DCE
 PTA +2.00T +2.81UDC +.71FLC 99%R 8/2022

PETITCLERC EMILIO ADENE-ET 99%
 VG-89 VVVVE 3Y 111421748C

- Potential 4th Gen Excellent
- All-American Milking Yearling 2020

APPLES ABSOLUTE-RED-ET 139358472
 GTPI +1533G EX-94 EEVE
 PTA +2.25T +2.46UDC +1.64FLC 99%R 8/2022

LUCK-E ADVENT ASIA-ET RC 63437444
 EX-94 EEEEE 3E
 6-02 365 40150 4.9 1984 3.1 1261
 WILT EMILIO 99% 6770943765FRA
 GTPI +1952G
 PTA +3.37T +2.36UDC +1.19FLC 93%R 8/2022

PETITCLERC GOLDWYN ANOUK-ET
 2E-93 CAN 107441133C
 2-03 354 27097 4.4 1195 3.2 855
 3-04 365 33814 4.8 1614 3.0 1010
 5-06 328 35975 3.9 1387 3.1 1109
 6-05 365 30318 4.3 1292 3.3 1005
 LIFE 1552 135019 4.4 5880 3.2 4288
 • 3rd Gen Excellent



2nd Dam Lot 116
LAZY M MEGA ARIZONA
EX-91 EEEVE 3Y
Nom Jr 3Y All-American 2020 / 2nd Jr 3Y WDE 2020
HM All-American 4Y 2021 / 3rd 4Y WDE 2021

Lot 116 Milking Shorthorn
WINGERTS FOSTER ACADIA

BORN 12/28/21
From 2 Gens All-American

OPEN HEIFER

WHITE, MITCHELL
 MAINE

OCEANBRAE FOSTER EXP
 Not Classified 12765097
 PA LPI +2058 PA 21* 4/2021
 #1 PA LPI BULL IN CANADA
 FIRST A.I. SON OF PINGERLY

LAZY M JEKYLL ARIZONA
 EX-90 EEEVE 4Y 840003143699130
 3-11 278 21030 3.6 765 3.0 634
 4-11 108 9260 3.9 359 2.8 263
Nom Jr 3Y All-American 2020 / 2nd Jr 3Y WDE 2020
HM All-American 4Y 2021 / 3rd 4Y WDE 2021

GE TREETON PINGERLY AUS452IY
 CAN 08/18: LPI +2166 (64% REL)
 +992M +23F -0.31% +28P +0.05% +13 CONF 2.60 SCS
 OCEANBRAE LOGIC FEATHER ET 9993349
 2E-92
 4-04 305 10553 432 4.1 353 3.4
 Life 53073 2314 4.4 1803 3.4

INNISFAIL JEKYLL EXP 68303431
 PPR: -102 70%R PTAT: +0.5 68%R (08/22)
 PTA: -848M -57F -33P -515NM\$ 79%R

LAZY M MEGA ARIZONA
 EX-91 EEEVE 3Y 840003010357106
 2/10 3 282 21590 3.7 809 2.9 631
 3/10 3 266 20050 3.3 671 3.1 613
 4/10 3 193 15760 3.5 546 3.0 468
 2nd Jr 3Y WDE 2015
 HM Int Champion [2nd Jr 3Y] Iowa State Fair 2015

3rd Dam: *MICHAELS LIRIANO ADDY EXP N/C*
 3-00 3 268 16590 3.9 640 3.0 500

Lot 117 Milking Shorthorn HAULKS STAMPED WISH EXP P

#HF9

MS 840003210089774

BORN 09/15/2020

BRED HEIFER

BRED TO SIMMENTAL BULL

WHITE, MITCHELL
MAINE

RIDALE CP STAMPED EM EXP P
EX-90 68325895
PA PPR: +7 PTAT: +0.1 (08/22)
PA: -198M +4F -4P +69NM\$
PA: PL +0.5 SCS +2.94 DPR +1.4

ELRON WINSTON WANDA EXP TW
68322736

ROVIN ALI COWBOY CODY EXP ET P 68312482
PPR: +13 76%R PTAT: -0.7 6%R (08/22)
PTA: +97M +14F +3P +183NM\$ 85%R

RIDALE SUMTHIN SPECIAL EXP ET 840003136680478
EX-90 VEEEE 4Y
3rd 4Y WINTER NATIONAL SHOW 2020
JR 2Y ALL-AMERICAN 2018 / 1st NE All Breed Show

ELRON MEGADETH WINSTON EXP 68318337
PPR: -75 60%R PTAT: +0.6 60%R (08/22)
PTA: -559M -22F -16P -278NM\$ 68%R

ELRON MEGADETH WAVELAND EXP ET
EX-94 VEEEE 6Y EX-95 MS 68311081

3x All-American [4Y, 5Y, Aged] 2016,2017,2018
1st Aged WDE 2018
HM All-American Sr 3Y 2015

Lot 118 TITUS-B HUEY 958 96%

#958

840003201872424

BORN 09/16/2020

MILKING 82 Lbs Fresh 9/29/22
PTPI +2334

CEDAR HILL FARM
530 LIGHTHALL RD
FORT PLAIN, NY 13339
518/993-3321

T-SPRUCE FRAZZLED HUEY-ET 96%
GTPI+2688G A2A2 840003142490264
PTA +224M +70F +24P 99%R 8/2022
PTA +718NM +.22%F +.06%P 98%US
PTA +5.6PL 2.64SCS +.0DPR 2.0%DCE
PTA +.47T +1.00UDC -.05FLC 98%R 8/2022

TITUS-B HEADLINER 802 93%
840003136555549

1-11	305	29230	2.9	854	2.8	830
3-06	305	31800	2.7	843	3.0	954
4-06	305	36370	2.2	809	3.0	1079
LIFE	1179	116640	2.7	3156	3.0	349

MELARRY JOSUPER FRAZZLED-ET A2A2 74261651
GTPI +2586G GM
PTA +1513M +68F +38P 99%R 8/2022

T-SPRUCE SILVER 9280-ET
VG-85 E++V+ 4Y DOM 840003130845490
4-04 3 305 31590 4.9 1559 3.6 1148
LIFE 1322 111920 5.2 5872 3.8 4250

SEAGULL-BAY HEADLINER-ET 69981350
GTPI +2313G VG-87 VV+V GM
PTA +1114M +44F +42P 99%R 8/2022

TITUS-B GABLES 631 70981713
3-02 305 26210 3.4 900 2.9 764

Lot 119 Ayrshire MATOON-POND EDITH'S DONUT 97.68%

AYR 840003207800563

BORN 03/01/2020

MILKING Fresh 11/10/22

P +384

HOFFMAN, GRAYSON
259 SPRAGUEVILLE RD
GOUVERNEUR NY 13642
315-430-7569

TERRACE BANK FREE BEER-ET 95.37%
1064373770C
PTA +3.16SCC -1.6PL -1.1DPR
PTA +466M -4F -2P 94R 8/2022
PTA% -.12 -.09
PTAT -.30T 91R 8/2022
D/AV 20398M 3.8 785 3.1 633 8.5T 8/22

MATOON-POND ESTER'S EDITH
73743486

MARGOT CALIMERO 90.75% 10310847C
PTA +3.11SCC -2.6PL
PTA -580M -7F -11P 97%R 8/2022

BLACKADDAR OLYMPIC MODEL 10314575C
5-02 305 23822 4.7 1122 2.9 697
LIFE 1830 125859 4.1 5108 3.0 3806

MATOON-POND ADA'S ADAM 70702979

MATOON-POND ELFIE'S ESTER 70702943
2-07 305 8990 3.9 349 3.0 271
4-06 358 14660 4.0 582 2.9 423

Lot 120 CO-VISTA DOORMAN AMBER 99%

#2974

840003210258204

BORN 01/10/2020

MILKING 106 LBS Fresh 10/11/22
3.6/3.0
PTPI +2119

BRIAN GEORGE
ARCADE, NY 14009
716/913-8977

VAL-BISSON DOORMAN-ET 99%
GTPI +2155G CAN EX-90 107281711C
PTA -475M +13F +10P 99%R 8/2022
PTA -54NM +.11%F +.09%P 17%US
PTA +.4PL 2.66SCS -2.4DPR 2.6%DCE
PTA +2.48T +1.61UDC +.71FLC 99%R 8/2022

CO-VISTA UNIX 2587
VG-85 +V++V 3Y 840003146915217

1-10	3	301	28070	3.3	919	2.6	739
2-09	3	151	17730	3.4	607	2.8	492

DE-SU 521 BOOKEM-ET 99% 66636657
GTPI +2251G EX-90 EEV GM
PTA +834M +2F +31P 99%R 8/2022

VAL-BISSON SHOTTLE IMELDA-ET 106173432C
EX-94 EEEEE 7Y
4-03 365 40505 3.8 1550 3.4 1378

CROTEAU LESPERRON UNIX-ET 107567492C
GTPI +2330G CAN EX-90
PTA +2.33T +2.28UDC +.05FLC 98%R 8/2022

21JLM1616

21JLM1616

Lot 121 GRADE

#535

840003210258204

BORN 09/20/2021

OPEN HEIFER

JUNIPER ELITE HOLSTEINS LLC / G. LIBERTY
GRAY, ME 04039
207/615-7008

VAL-BISSON DOORMAN-ET 99%
GTPI +2155G CAN EX-90 107281711C
PTA -475M +13F +10P 99%R 8/2022
PTA -54NM +.11%F +.09%P 17%US
PTA +.4PL 2.66SCS -2.4DPR 2.6%DCE
PTA +2.48T +1.61UDC +.71FLC 99%R 8/2022

UNKNOWN

DE-SU 521 BOOKEM-ET 99% 66636657
GTPI +2251G EX-90 EEV GM
PTA +834M +2F +31P 99%R 8/2022
VAL-BISSON SHOTTLE IMELDA-ET
EX-94 EEEEE 7Y 106173432C
4-03 365 40505 3.8 1550 3.4 1378

CROTEAU LESPERRON UNIX-ET 107567492C
GTPI +2330G CAN EX-90
PTA +2.33T +2.28UDC +.05FLC 98%R 8/2022
UNKNOWN



4th Dam Lot 122
MS ATLEES SHOTTLE AUBRY-ET
EX-92 EEEEE DOM
4-11 256 31390 3.8 1205 3.0 955
Full Sister to Sire Aftershock

Lot 122 KCS CAIN ANGIE 99%

#1414

8400 3220354795

BORN 12/20/2021
From Atlee / Adeen Family

OPEN HEIFER

KATELYN M. DAWSON
6008 DAWSON RD
CORTLAND, NY 13045 607/753-7678

KCS MCCUTCHEN CAIN 99%
840 3137163394

MURANDA CINDERDOOR ANGEL 99%
VG-85 840 3139337929

DE-SU BKM MCCUTCHEN 1174-ET 69990138
GTPI +2215G EX-93 EEEE GM
PTA +2.16T +1.40UDC +.95FLC 99%R 8/2022
KCS CHELIOS CAKE 74447615
EX-91

R-E-W BUCKEYE-ET 130588960
GTPI +1763G
PTA +241M -21F -6P 99%R 8/2022

PASSION GOLDWYN ANGELINE-ET
2E-92 EEEEE 6Y 11343449C
2-02 302 19921 4.2 828 3.1 620
3-02 319 26488 3.4 907 2.9 780
4-02 267 26885 2.8 764 2.8 742
5-00 365 33057 3.3 1092 3.2 1054

3rd Dam: ALLYNDALE-I SANCHEZ ANGELICA (EX-90 CAN)
1-11 337 24089 3.4 831 3.1 742
3-00 365 28393 3.5 994 3.0 859

4th Dam: MS Atlees Shottle Aubry-ET (EX-92 EEEEE DOM)
2-03 365 31140 3.7 1148 3.2 1003
4-11 256 31390 3.8 1205 3.0 955

Full Sister to Sire Aftershock

5th Dam: MD-Delight Durham Atlee-ET
(EX-92 EEEEE GMD DOM)

3-11 2 305 33700 5.7 1916 3.0 1021

• All American Sr 3Y Cow 2005

• Holstein Int'l Global Impact Cow 2013

6th Dam: MD-Delight Strm Amberlee-ET (VG-88 EVEV DOM)
2-02 2 365 26170 3.7 969 3.2 835

7th Dam: Ms Kingstead Chief Adeen-ET
(2E-94 DOM)

3-05 310 30180 4.0 1209 3.6 1077

• 24 EX offspring • Nom. All-American Jr 3Y + 4Y

[Full Sister] Shoremar S Alicia (3E-97)

8-11 365 38250 4.3 1650 3.3 1270

8th Dam: C Aitkenbrae Starbuck Ada
(2E-94 EEEEE DOM)

3-05 365 34160 4.3 1474 3.4 1156

5-00 365 35130 3.6 1271 3.2 1115

Res. All-Time All-American 3Y 2003

Lot 123 KMD YUCATAN BODDY-TW 99% #1404

8400 3220354785

BORN 09/01/2021

OPEN HEIFER

KATELYN M. DAWSON
6008 DAWSON RD
CORTLAND, NY 13045
607/753-7678

BOMAZ YUCATAN-ET 99% A1A2
GTPI +2795G 840 3147223999
PTA +1013M +95F +49P 87%R 8/2022
PTA +877NM +.06%F +.19%P
PTA +4.3PL 2.74SCS -.07DPR 2.4%DCE
PTA +1.00T +0.94UDC -.52FLC 80%R 8/2022

CAL-ROY-AL YODA-ET 99% 840 3138277108
GTPI +2751G EX-93 EEEE GM
PTA +119M +50F +89P 99%R 8/2022
BOMAZ DELTA 7173-ET 99% 840 3134783846

KMD PULSAR BOBETTE 99%
GP-82 840 3139337929

STANTONS PULSAR-ET 99% 11696702

KMD DUNDEE BOO
143221405

Lot 124 HOBBY-ACRES SELECT SHANE 99%

#651

840003230488023

BORN 01/13/2021

SPRINGING HEIFER
BRED TO ANGUS BULL
PTPI +2025

KYLE C. REID
29 KINNEY RD
ARGYLE, NY 12809
518/638-8642

AVANT-GARDE UNIX SELECT-ET 99%
GTPI +2299G 8403149135073
PTA -510M +29F -5P 82%R 8/2022
PTA +28NM +.18%F +.04%P100%US
PTA -.2PL 2.83SCS -.2DPR 2.1%DCE
PTA +3.00T +2.46UDC +.56FLC 81%R 8/2022

CROTEAU LESPERRON UNIX-ET 107567492C
GTPI +2330G CAN EX-90
PTA +2.33T +2.28UDC +.05FLC 98%R 8/2022

HOOSKIP BERNIE SHANE
840003140760386

WALNUTLAWN MCCUTCHEN SUMMER-ET
2E-95 EEEEE 11120480C
7-02 365 37010 4.7 1735 3.3 1215

HOOSKIP DEBORAH SHANE 143318011
PTPI +1696
PTA -0.3T -.79UDC -.18FLC 99%R 8/2022
HOOSKIP BENIE JT SHANE
143550532

Lot 125 ROSELAND SOLOMON TETE 99%

#13

840003219760665

BORN 06/20/2020

MILKING Fresh 11/15/22
PTPI +1777

JAMES T. HOLLAND
424 KILLAWOG HILL RD
MARATHON, NY 13803-3854
607/423-1751

WALNUTLAWN SOLOMON-ET 99%
GTPI +1919G 11775998C
PTA -576M -15F -12P 99%R 8/2022
PTA -320NM +.03%F +.02%P 22%US
PTA -1.8PL 2.89SCS -.1DPR 2.9%DCE
PTA +2.61T +1.63UDC +.26FLC 99%R 8/2022

VAL-BISSON DOORMAN-ET 107281711C
GTPI +2155G EX-90 5Y
PTA +2.48T +1.61UDC +.71FLC 99%R 8/2022
MISTY SPRINGS LAVANGUARD SUE
VG-89 9979603C
4-03 365 30124 4.6 1380 3.0 911

ROSELAND GOLD CHIP TESSA
GP-83 ++++V 2Y 144441978
2-01 305 12000 4.0 476 3.2 380

MR CHASSITY GOLD CHIP-ET 140145553
GTPI +1751G EX-95 EEVE
PTA +1.51T +1.09UDC +1.05FLC 99%R 8/2022

ROSELAND ANDRO TRIXIE
144767809

3rd Dam: ROSELAND SOVEREIGN 4606-TW (EX-92)
4-11 305 23960 4.4 1058 2.7 653
9th Gen Excellent

4th Dam: BOARDWALK PRONTO TYRA-ET (2E-90 EEEV)
5-10 305 25050 4.1 1039 2.9 723
LIFE 1589 122380 3.9 4722 2.9 3600

5th Dam: OLD-FRIENDS TITNC JODY-ET (EX-90)
2-02 3 305 23680 3.7 882 3.1 736
Life 2110 135270 3.8 5091 3.1 4232

6th Dam: MORNINGVIEW EMRSN JACEY-ET VG-86
2-02 3 305 23680 3.7 882 3.1 736
7th Dam: Morningview Luke Jubilant VG-88 GMD DOM
3-06 365 48810 3.4 1639 2.9 1395 1st IA Milk, 2nd IA Protein
8th Dam: Morningview Leadman Jan-ET VG-86 GMD DOM
3-06 365 32570 4.1 1349 3.2 1032

9th Dam: Walnutt-Knoll Judy-ET VG-87 GMD DOM
4-08 357 37210 4.0 1480 3.2

10th Dam: Walnutt-Knoll Rorae Jenny 2E-91 GMD DOM
7-04 365 29,830 4.1 1210 3.0 885
Life 156590 4.0 6248
11th Dam: VG-89 / 6-02 365 27770 4.1 1143