

HOLIDAY ALL-BREED SPECIAL



REGISTERED AND GRADE
DAIRY SALE

**SATURDAY
DECEMBER 3, 2022
11 a.m.**



6096 Route 8
New Berlin, NY 13411
607-847-8800

Consignor Index

BAGLEY, JASON	63	OVALTOP HOLSTEINS	66
BEHR, ETHAN	66	PEACEFUL VALLY / MIEDEMA	22,23,45
BENUSKA, NICHOLAS	60	REID, KYLE	78-88
CEDAR HILL FARM / T. BRUBAKER	95,96	ROBERTS, JOHN	67
CORNELL, RORY	16	SCOVILLE, MOLLY + JOHN	15
COWBELL ACRES / CHASE	56	SILVER SPOON	68-73
DAWSON, KATELYN	18	STREETER, KEVIN	24
DURKEE	4,6-9,29-36,65	WINDRIFT	10-13,61
FANTASY FOUND	3,21,28	ZIEMBA, MASON	101,102
FARBER, MATTHEW/LISA	5,19,20,57-59		
GAWALT, KERRY	47-52		
GMC FARM	46,62		
GRAY, JACKIE / JOHN, JOYCE	14,51		
KUPERUS MEADOWS	89-94,97-100		
MATTHEW / HENRY			
MCGOUGH, WILLA	26		
MITHVA	74-77		
MORRILL FARM DAIRY LLC	1,2 17,25,37-44,64		
MURPHY, THOMAS	27		
NOTEBOOM, JASMINE	53		

AYRSHIRE	57	JERSEYS	47-56, 101, 102
BROWN SWISS	58-62	MILKING SHORTHORNS	63
HOLSTEINS	1 - 46, 64-100	GRADES	96-100



ALL-BREED



DAIRY SALE

HOLIDAY EDITION

SATURDAY
December 3, 2022
11 a.m.

View catalog, updates, trucker list at

www.hoskingsales.com and 



Directions to Hosking Sales
6096 NYS ROUTE 8, New Berlin, NY
▶ 30 miles South of Utica on Route 8
▶ 6 miles North of New Berlin

BID ONLINE IN REAL TIME

Bidders must pre-register and be pre-approved.



FOR ASSISTANCE, CONTACT
AARON RAY TOMPKINS
336-363-4639

SALE STAFF

Tom Hosking, Auctioneer 607-972-1770

Jarrold Burleigh 570-772-3542

Dan Hosking, Auctioneer 607-972-8773

Daniel Z. Stoltzfus 717-283-7282

Brenda Hosking, Clerk

SALE BARN
607-847-8800

THE TERMS OF THE SALE

Cash or good check. Nothing removed until settled for.

All cattle have been pregnancy examined. Females bred when sold and pronounced in calf are presumed pregnant but pregnancy is not guaranteed. The seller makes no warranty that pregnant cows will deliver calves or that they will carry full term.

All sales are FINAL.

Please examine your purchases before the close of the sale.

All animals are sold to be right in every way unless otherwise announced.

Report any discrepancies to the sale management immediately.

At close of the sale, all sales will be considered final and there can be no recourse.

HEALTH

Cattle examined for pregnancy and inoculated for shipping fever.

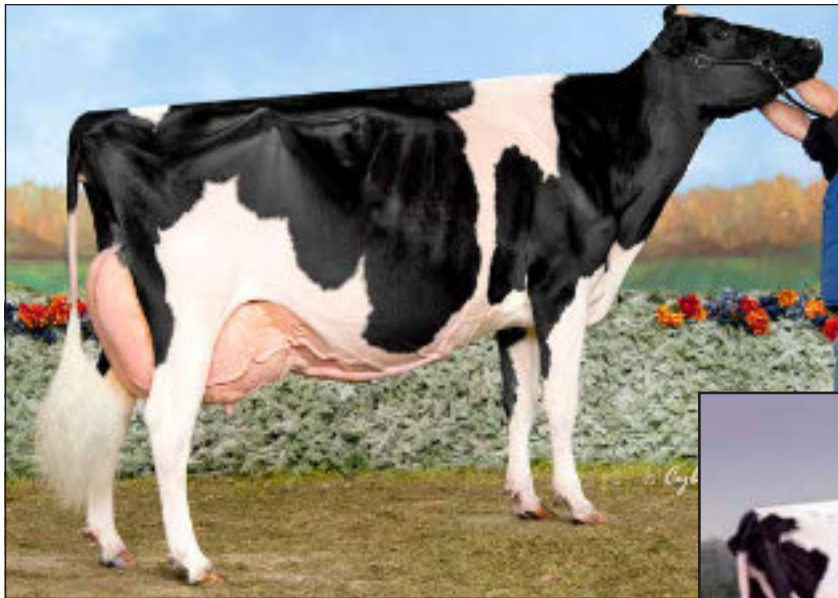

Maternal Sister to 2nd Dam Lot 1
TEAM DURHAM MORGAN-ET
4E-96 12Y EX-97 MS EEEEE
HM All-American Production Cow 2015



3rd Dam Lot 1
IRWINDALE LEDUC MOLLY
2E-94 7Y EEEEE
Illinois Cow of the Year 2008 [Aged]

Lot 1 MORRILL UNSTOPABULL 4125 99% RC

#4125

840003209609266

BORN 09/01/2019
From 2E-94 Leduc Molly Family

MILKING Fresh 11/1/22
VG-85 +VV+V 2Y
Potential 4th Gen EX
2Y record SCC below 20,000
2-00 352 23790 4.8 1144 3.3 791

MORRILL FARM DAIRY LLC
 33 PENACOOK ST
 PENACOOK, NH 03303
 603/496-4820

RIVERDOWN UNSTOPABULL-RED 99%
GTPI +1994G 11801450
PTA -379M -24F -25P 98%R 8/2022
PTA -220NM -.03%F -.05%P 49%US
PTA +1.3PL 2.94SCS +.9DPR 2.7%DCE
PTA +2.30T +2.37UDC +1.65FLC 98%R 8/2022

DYMENTHOLM MR APP AVALANCHE-TW RC 99%
GTPI +1981G 11957107C
PTA +3.75T +2.79UDC +2.13FLC 99%R 8/2022
CHERRY CREST THATS NEAT 11432171C
CAN 3E-91
6-02 3 365 37621 3.9 1481 3.2 1190

MORRILL DESTRY 2910
EX-90 EEVVE 5Y 840003013100324
2-00 308 20840 4.4 916 3.3 696
3-00 329 23500 4.6 1076 3.2 759
4-01 285 17880 4.6 822 3.2 570
5-00 300 22850 4.9 1121 3.4 769
5-11 213 16130 4.7 759 3.4 548
LIFE 1435 101200 4.6 4694 3.3 3342
3rd Gen Excellent

SCIENTIFIC DESTRY-ET
GTPI +1929G 138122625
PTA +1.26T +1.30UDC -.21FLC 99%R 8/2022

TEAM ASPEN MICHELE-ET
2E-91 EEVEE 6Y 65944597
2-08 365 19960 4.7 940 3.4 683
4-00 116 10250 3.0 312 2.8 291
5-02 315 20050 4.5 904 3.4 674
6-03 279 19630 4.6 912 3.4 674

3rd Dam: irwindale Leduc Molly (2E-94 7Y EEEEE)
4-09 365 33070 3.6 1206 3.3 1106
6-09 323 29400 3.8 1129 3.2 949
LIFE 1687 132010 3.9 5138 3.4 4533
Res. Sr Champ [Aged] Mid-East Spring Nat'l 2009
Grand Camp [Aged] Mid-East Spring Nat'l 2008
Illinois Cow of the Year 2008 [Aged]
Res. Grand Champ [5Y] Mid-East Fall Nat'l 2007

4th Dam: Irwindale Mark Macy (G-79 3Y)
2-04 2 311 15600 3.8 588 3.1 477

5th Dam: Sun-Made C M Cottontail-ET (EX-90)
4-01 2 314 25970 4.4 1150 3.2 838

6th Dam: Hill-Bluff AJ Merri-ET (2E-94 EEEEE GMD)
7-07 2 365 40280 3.8 1547 2.9 1176
LIFE 2227 173647 3.8 6682 3.0 5150

7th Dam: Hill-Bluff Star Mollies Rorae (2E-91 VEVEE)
5-03 2 365 22290 3.9 870 3.1 684

8th Dam: Hill-Bluff Star Molly (VG-87)
6-01 2 357 22510 3.7 843 3.1 701

9th Dam: Bristol Skyway Molly (4E-92)
LIFE 4452 204838 3.8 7854

10th Dam: Man-O-War B F Baron Min (3E-91 EX-MS)
LIFE 3032 124200 4.3 5282

11th Dam: Man-O-War B F Crescent Minnie (VG-86)

12th Dam: Spring Creek Pabst He Minnie (EX-90)
LIFE 2692 122186 3.5 4221

[4E-96 Maternal Sister]
TEAM DURHAM MORGAN-ET (4E-96 EX-97-MS EEEEE)
2-11 365 25480 3.5 894 3.3 850
7-09 365 37970 3.7 1387 2.9 1112
9-09 365 36900 3.3 1211 3.1 1131
LIFE 6 lact 3134 257910 3.4 8759 3.0 7792
1st 150,000 lb Cow Midwest Spring Nat'l 2016
HM All-American Production Cow 2015
Supreme Champion IL State Fair 2015
Res. Grand Champion IL State Show 2015
3rd 150,000 lb. WDE Holstein Show 2015
5Y Illinois Futurity Winner 2012
2x All-Illinois [Jr 2Y, Jr 3Y 2009/2010]



4th Dam Lot 2
LEELAND ADVENT STAR-RED-ET
3E-94 9Y EEEEE
3x R+W All American Nominee

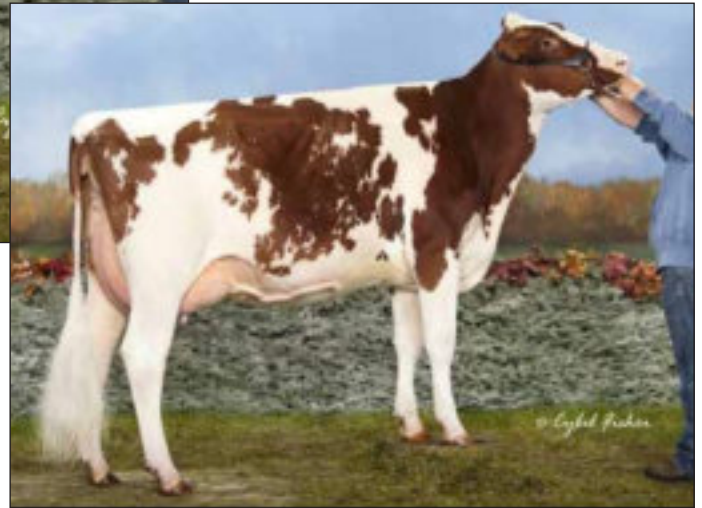

3rd Dam Lot 2
MILKSOURCE SPECTACULAR-RED
EX-90 EEVVE
7th Sr 2Y WDE R+W 2014

Lot 2 MORRILL UNSTOPL 4139-RED 99% RC

#4139

840003209609280

BORN 09/20/2019
From All-American R+W Family

MILKING Fresh 11/4
GP-81 VG+GV 2Y
Potential 6th Gen EX
2Y record SCC below 50,000
2-01 306 18180 4.9 893 3.5 629

MORRILL FARM DAIRY LLC
 PENACOOK, NH 03303
 603/496-4820

RIVERDOWN UNSTOPABULL-RED 99%
GTPI +1994G 11801450C
PTA -379M -24F -25P 98%R 8/2022
PTA -220NM -.03%F -.05%P 49%US
PTA +1.3PL 2.94SCS +.9DPR 2.7%DCE
PTA +2.30T +2.37UDC +1.65FLC 98%R 8/2022

MORRILL HYPNOTIC 3793 RC
EX-92 EEEEE 4Y 840003143915650
1-11 282 16590 4.5 750 3.4 557
2-10 305 24130 4.8 1153 3.5 840
3-09 342 27140 4.7 1263 3.4 932
5th Gen Excellent

DYMENTHOLM MR APP AVALANCHE-TW RC 99%
GTPI +1981G 11957107C
PTA +3.75T +2.79UDC +2.13FLC 99%R 8/2022
CHERRY CREST THATS NEAT 11432171C
CAN 3E-91
6-02 3 365 37621 3.9 1481 3.2 1190

MR HOTSTUFFS HYPNOTIC-ET RC
GTPI +1929G 840 3012554421
PTA +1.77T +1.11UDC +1.26FLC 98%R 8/2022

MORRILL ARMANI 3105-RED
2E-91 EEVVE 6Y 840003126075958
1-11 3 365 27860 4.6 1281 3.3 914
3-02 2 282 26400 4.4 1159 3.2 856
4-01 2 305 29990 5.1 1521 3.5 1047
5-00 2 305 22020 4.5 981 3.4 748
7-02 2 305 25140 4.7 1190 3.7 920
LIFE 1584 132770 4.7 6198 3.4 4531
4th Gen Excellent
10th Gen EX, VG
[EX-90 Maternal Sister] MORRILL O KALIF 3328-RED

Golden-Oaks Lead Selma-ET (2E-91 EVEVE GMD)
4-11 2 365 34240 4.6 1560 3.1 1060

8th Dam: Derrwyn Centra Selsy-Red-ET (2E-91 EX-MS GMD DOM)
3-02 2 365 35170 4.3 1509 3.2 1137
2-01 2 362 25600 4.9 1253 3.7 950
All-American R+W 3Y '92

9th Dam: Ladys-Manor Sassette-Red (VG-85 DOM)
3-04 2 365 24230 5.1 1237 3.5 853
2-02 2 365 21080 4.7 993 3.5 728

10th Dam: Ladys-Manor Miss Charmstar-ET (EX-90 EXMS DOM)
6-10 2 365 28450 4.9 1390 3.0 864
Life 1874 102990 4.6 4699 3.1 3212

11th Dam: Ladys-Manor Happy Charmstar (3E-92 DOM)
4-11 2 365 21250 4.8 1029

3rd Dam: Milksource Spectacular-RED (EX-90 EEVVE)
2-01 312 19960 4.4 879 3.5 692
7th Sr 2Y WDE R+W 2014
4th Dam: Leeland Advent Star-RED-ET (3E-94 EEEEE)
4-09 365 32530 4.2 1352 3.3 1075
6-06 365 41180 4.5 1857 3.3 1351
8-05 310 34490 3.7 1271 3.1 1083
Life 222230 4.2 9262 3.4 7526
5th Dam: Leeland Rubens Secil-RED (EX-91 EEVVE)
3-11 365 29270 3.6 1063 3.5 1011
All-American R+W Jr 2Y 2003
6th Dam: GOLDEN-OAKS SENSATION-RED VG-87
7th Dam: GOLDEN-OAKS FACT SEL-RED-ET VG-85 [Maternal Sisters]
GOLDEN-OAKS SELMA-RED-ET (VG-85 VEVG)
4-11 2 365 28480 4.1 1180 3.3 942
3-09 2 362 26750 4.3 1163 3.3 896



2nd Dam Lots 3, 4
KHW REGIMENT APPLE-RED-ET
4E-96 37* DOM



Maternal Sister to Dams Lots 3, 4
MS DELICIOUS APPLE-RED-ET
2E-94 EEEEE
7-02 2 365 46510 4.0 1844 3.1 1424
Life 1427 149130 3.9 5804 3.1 4675
Dam of MR D Apple Diamondback

Lot 3 HO-CRAWF ATWOOD AURORA-ET

#129

840003211870530

BORN 09/05/2020
From 4E-96 Apple Family

MILKING Fresh 10/29/22
PTPI +1786P
potential 9th Gen EX

[VG-86 Maternal Sister]
ARETHUSA LD ANNALISA-RED-ET PO
VG-86 VG-MS
3-01 2 266 12510 4.4 548 3.6 455
4-00 2 337 17060 4.6 783 3.3 569
9th Gen EX, VG

FANTASY FOUND
NEW BERLIN, NY 13411
607/972-1771

MAPLE-DOWNS-I G W ATWOOD-ET
GTPI +1908G EX-90 EE+V A1A2 8956379C
PTA -332M +11F -9P 99%R 8/2022
PTA -253NM +.09%F +.00%P 45%US
PTA -2.5PL 3.12SCS -4.8DPR 4.4%DCE
PTA +2.91T +1.91UDC +2.07FLC 99%R 8/2022

MS APPLES AFFECTION-ET RC
2E-90 7Y EEVVV 139272453
2-00 343 22980 4.5 1045 3.0 679
3-03 365 29190 4.7 1372 3.1 892
4-08 365 31630 4.4 1387 3.0 962
Life 1749 140210 4.5 6299 3.1 4284
Brother to Mr Apples Armani-ET RC

[Maternal Sisters]
MS DELICIOUS APPLE-RED-ET (2E-94 EEEEE)
7-02 2 365 46510 4.0 1844 3.1 1424
Life 1427 149130 3.9 5804 3.1 4675
Dam of MR D APPLE DIAMONDBACK
EX-90 Ms Apples Ainsley-ET RC
Dam of Mr Ansly Addiction-P-Red-ET
EX-93 Ms Apples Annesa-ET RC
1-11 3 361 29,250 4.5 1317 3.5 1030
VG-88 Ms Apples Alanna-ET RC
2-06 2 365 26430 4.6 1206 3.5 937

BRAEDALE GOLDWYN 10705608CAN
GTPI +1873G GP-84 8Y GM
PTA +1.06T +.62UDC +.79FLC 99%R 8/2022
MD-DELIGHT DURHAM ATLEE-ET 131704103
EX-92 4Y EEEEE GMD DOM
3-11 2 305 33700 5.7 1916 3.0 1021
3rd NY Fat All American Sr 3Y Cow 2005

COMESTAR STORMATIC-ET 6947936C
GTPI +1517G CAN EX GM
PTA -.06T -.71UDC +1.47FLC 99%R 8/2022

KHW REGIMENT APPLE-RED-ET
4E-96 13Y EEEEE 37* DOM 135511521
4-01 365 35750 4.7 1682 3.7 1314
7-00 365 33280 5.0 1564 3.6 1191
5-03 365 30810 5.0 1527 3.9 1212
2-02 365 28930 4.5 1297 3.6 1033
9-01 365 36750 4.3 1582 3.3 1211
10-11 365 31780 4.5 1440 3.3 1062
Life 2898 240640 4.7 11394 3.6 8559
7th Gen Excellent
2013 HI Red Impact Cow of the Year
Unan. All-Amer R+W 125,000 lb Cow 2013
All-American R+W Aged Cow 2011
HI World Champion R+W Cow 2010

3rd Dam: Kamps-Hollow Altitude-ET RC
(2E-95 DOM 2*)
7-00 365 39690 4.7 1849 3.5 1385
Life 1844 144460 4.4 6295 3.7 5288
Dam of KHW KITE ADVENT-Red-ET
Red Impact + WI Cow of the Year 2009

4th Dam: Clover-Mist Alisha-ET RC
(3E-93 DOM)
5-03 3 365 34670 4.8 1654 3.5 1220
Life 2999 226470 4.7 10659 3.6 8149

5th Dam: Clover-Mist Augy Star-ET
(4E-94 DOM)
7-10 365 43140 5.0 2136 3.1 1339
Life 2274 196240 4.8 9349 3.3 6458

6th Dam: D-R-A August (4E-96 DOM)
8-05 3 365 27460 4.3 1187 3.2 871
Life 3433 190200 4.4 8281 3.5 4818
Nominated All-American Aged Cow 1986
All-Wisconsin Aged Cow 1987

7th Dam: D-R-A Ideal Precious Leader (2E-90)
7-06 358 20090 3.9 787 3.4 675
Life 2456 133250 4.0 5308

8th Dam: D-R-A Princess Lad Leader (3E-90)
9-05 305 19160 4.2 809



3rd Dam Lots 3, 4
 KAMPS-HOLLOW ALTITUDE-ET RC
 2E-95 7Y EEEEE 2* DOM
 4th Gen EX-93 and Above

Altitude's Sons:
 KHW Kite Advent-Red-ET
 KHW Elm-Park Acme-ET RC

Lot 4 DURKACRES APPLE BARL-RED-ET #680

840003144580629

BORN 03/04/2018
MILKING Fresh 7/9/22
 GP-83 VV+++ 3Y
 Potential 9th Gen EX, VG
 2-03 305 21390 4.2 900 3.1 666
 3-04 305 22300 4.2 928 3.1 698
BRED 9/28/22 TO
 CHERRY H&S RIP IT-RED-ET 3143928869
 DEREK S. DURKEE
 231 COUNTY ROUTE 17
 FORT ANN, NY 12827
 518/632-5258

MR SALVATORE RC-ET RC
 GTPI +2583G 840003129037884
 PTA +1601M +35F +31P 99%R 8/2022
 PTA +576NM -.09%F -.06%P 49%US
 PTA +6.0PL 2.64SCS -.4DPR 2.1%DCE
 PTA +1.60T +1.35UDC +1.39FLC 98%R 8/2022

COGENT SUPERSHOT
 GTPI +2419G 755898903NLD
 PTA +1607M +22F +48P 99%R 8/2022
 SNOWBIZ SYMPATICO SOFIA-RED-ET
 CAN VG-85 VV++V 108502624C
 2-04 305 25750 4.0 1028 3.0 764

MS KISST APPLE RIVER-RED-ET
 VG-88 VEVVV 6Y 143789932
 2-04 305 19910 3.7 742 3.4 680
 4-08 305 23730 4.2 997 3.4 803
 8th Gen EX, VG

ST-JACOB DESTRY HEZTRY-ET RC 70074442
 EX-91 EEEV GTPI +1899G
 PTA +1.10T +.42UDC +.67FLC 98%R 8/2022

MORE APPLE WINNINGS

Unanimous All-Am Jr 2Y 2006
 All-American R+W Jr 2Y 2006
 HHM All-American Jr 3Y 2007
 Nom. All-American 5Y 2009
 Res. All-Canadian 5Y 2009
 Reserve R+W Grand Champion @ 2009 Royal Wtr Fair
 Holstein Int. World R+W Champion 2010
 Grand Champion WDE Red+White Show 2011
 All-American R+W Aged Cow 2011
 Res. Grand Champion WDE R+W Show 2013
 \$1 million Global Glamour Sale Topper

KHW REGIMENT APPLE-RED-ET
 4E-96 13Y EEEEE 37* DOM 135511521
 4-01 365 35750 4.7 1682 3.7 1314
 7-00 365 33280 5.0 1564 3.6 1191
 5-03 365 30810 5.0 1527 3.9 1212
 2-02 365 28930 4.5 1297 3.6 1033
 9-01 365 36750 4.3 1582 3.3 1211
 10-11 365 31780 4.5 1440 3.3 1062
 Life 2898 240640 4.7 11394 3.6 8559
 7th Gen Excellent
 2013 HI Red Impact Cow of the Year
 Unan. All-Amer R+W 125,000 lb Cow 2013
 All-American R+W Aged Cow 2011
 HI World Champion R+W Cow 2010

3rd to 8th Dams
 See Lot 3

Lot 5 FAR-M HANANS SOLO 99% #420

840003252506420

BORN 03/10/2022
 PTPI +2333
OPEN HEIFER
 Potential 3rd Gen VG
 MATTHEW FARBER
 419 PIDGEON HILL RD
 BRANCHVILLE, NJ 07826
 973/670-8039

SIEMERS EXC HANANS 31753-ET 99%
 GTPI +2847G A2A2 840003143986722
 PTA +380M +80F +38P 82%R 8/2022
 PTA +602NM +.23%F +.09%P100%US
 PTA +2.1PL 2.80SCS -2.2DPR 2.1%DCE
 PTA +3.87T +2.96UDC +2.42FLC 81%R 8/2022

SANDY-VALLEY KR EXCALIBUR 99% 8403140616380
 GTPI +2704G
 PTA +2.73T +1.64UDC +1.75FLC 97%R 8/2022
SIEMERS DOC HANAN 28286-ET 99%
 EX-92 EEEEE 840003144882798
 3-05 365 40320 4.3 1725 3.4 1353

FAR-M BRADNICK SERENITY
 VG-87 VEVV+ 5Y 143750316
 2-03 305 14830 3.7 546 3.2 470
 3-11 305 20180 3.6 736 3.0 610
 5-02 177 12750 3.2 406 2.9 370

REGANCREST-GV S BRADNICK-ET 66625940
 GTPI +1841G EX-96 EEEE
 PTA +1.67T +1.79UDC +1.67FLC 99%R 8/2022

FAR-M ATWOOD SNOOPY
 VG-86 6Y VEFFE 141939902
 2-10 305 17180 4.0 683 3.0 522
 4-00 305 23550 3.5 834 3.0 695



3rd Dam Lot 6
KARONA DURHAM SHEENA
 4E-93 12Y EEEEE
 12th Gen EX, VG

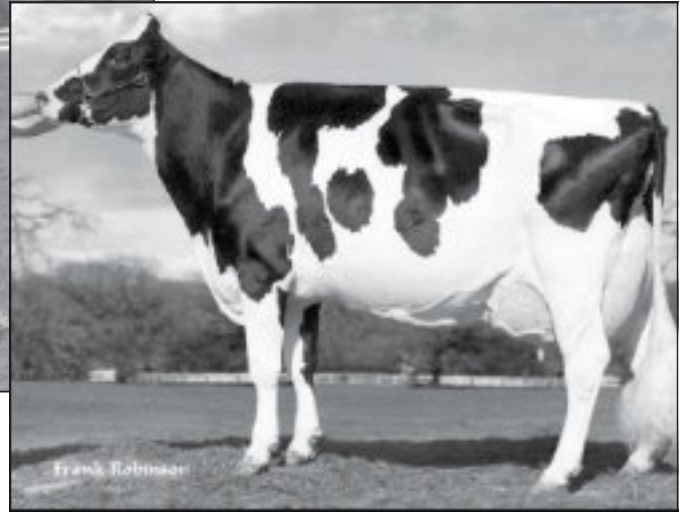

5th Dam Lot 6
OCEAN-VIEW LINDY SHEEN
 EX-94 GMD DOM
 4x Nom. All-American Milking



4th Dam Lot 6
OCEAN-VIEW ROY SHEEN-ET
 VG-87 EEV+V

Lot 6 DURKACRES LASTNIGHT SEACORD 99% #761

840003144580710

BORN 03/16/2020

MILKING Fresh 8/8/22

PTPI +2020
Potential 14th Gen EX, VG

WILL BE ON SERVICE

DONALD M. DURKEE
 231 COUNTY ROUTE 17
 FORT ANN, NY 12827
 518/632-5258

BLONDIN LAST NIGHT-ET 99%
 GTPI +2282G A1A2 110621410C
 PTA -154M +19F +18P 82%R 8/2022
 PTA +170NM +.09%F +.08%P100%US
 PTA +.7PL 2.77SCS -.5DPR 3.1%DCE
 PTA +2.04T +1.51UDC +.39FLC 80%R 8/2022

HORIZON DEMPSEY SPITFIR
 VG-87 VE+VV 3Y 74472835
 2-03 3 298 21640 4.0 856 3.0 648
 3-02 2 305 24470 4.0 972 3.2 786
 4-05 2 170 9670 4.0 388 2.9 280

OCONNORS CLASSIC-ET 99%
 GTPI +2251G 12111803C
 PTA +2.22T +2.19UDC +.53FLC 95%R 8/2022
 WALKERBRAE DORMAN LOCKET-ET 99%
 EX-95 EEEEE 108436085C
 4-10 284 31830 4.7 1498 3.3 1047

LIRR DREW DEMPSEY
 GTPI +1910G EX-93 EEE+ 61083609
 PTA +1.65T +1.08UDC +1.04FLC 99%R 8/2022

HORIZON SHOTTLE SHIVER-ET
 EX-90 6Y VEVVE 68789762
 2-00 2 294 18690 3.3 623 2.8 529
 2-11 3 365 25520 3.5 902 3.0 772
 4-01 3 298 29710 3.3 987 2.7 817
 5-00 3 341 27400 3.5 954 2.9 804
 6-01 3 305 26240 3.5 915 2.7 710
 LIFE 1971 151250 3.4 5136 2.8 4276
 13th Gen EX, VG
 [VG-88 Maternal Sister]
 Pintail-Point Dundee Shasta
 4-08 3 324 25730 3.5 908 3.1 786
 5-09 3 305 27670 3.6 1007 2.9 805
 6-11 3 147 13730 3.8 518 2.8 388

3rd Dam: Karona Durham Sheena 4E-93 EEEEE
 4-02 305 32110 3.6 1162 3.1 1009
 Life 143530 3.5 4959 3.1 4475

4th Dam: Ocean-View Roy Sheen-ET VG-87 EEV+V
 2-07 365 22480 4.4 984 3.4 756
 Life 117020 4.0 4690 3.3 2898

5th Dam: Ocean-View Lindy Sheen EX-94 EX-MS GMD DOM
 4-09 365 47400 3.0 1437 3.2 1525
 Life 110970 3.4 3745 3.3 3671
 4x Nom All-Amer in Milking Form

6th Dam: Ocean-View Thor Sheen (EX-92 EX GMD DOM)
 4-11 365 37360 3.4 1260 3.1 1145
 Life 109180 3.4 3758 3.0 3240

7th Dam: Ocean-View Rok Sheena (VG-85)
 5-05 365 29780 3.9 1165 2.9 863
 Life 110220 3.8 4226 2.9 3227

8th Dam: VG-85 Tradition

9th Dam: VG-86 Tempo

10th Dam: EX-90 GMD Elevation

11th Dam: VG-86

12th Dam: 2E-90 GMD

13th Dam: EX-91

14th Dam: EX-92

2nd Dam Lot 7
VT-POND-VIEW GOLD APRIL-ET
2E-93 EEEEE
6th Gen EX, VG

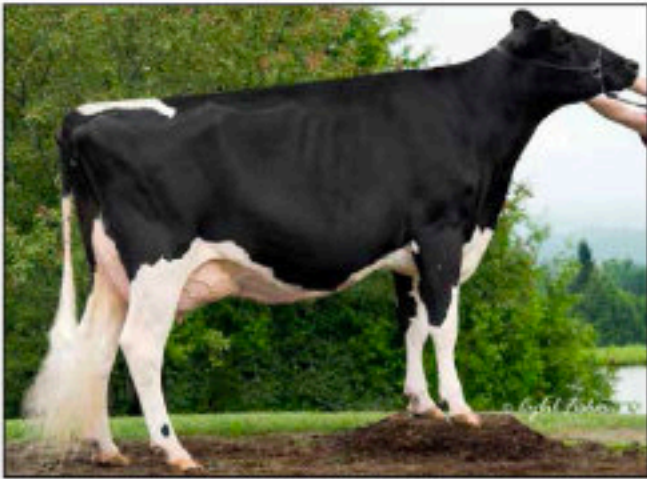

3rd Dam Lot 7
LA-FOSTER GIBSON ALLURE
EX-92 EEEEE
5 Gen EX, VG

4th Dam Lot 7
MD-DELIGHT DURHAM ATLEE -ET
EX-92 EEEEE GMD DOM
Holstein Int'l Global Impact Cow 2013



Lot 7 DURKACRES CALLEN AVERY 99% #730

840003144580679

BORN 05/01/2019

From Atlee Family

MILKING Fresh 8/19/22

GP-84 ++++V 2Y

Potential 8th Gen EX, VG

2-01 305 18700 3.6 681 3.0 555

BRED 11/10/22 to

LIDDLEHOLME LEGEND-RED-ET 3206945212

DONALD M. DURKEE
 231 COUNTY ROUTE 17
 FORT ANN, NY 12827
 518/632-5258

OCD 1STCLASS CALLEN-ET

GTPI +2001G VG-86 VV++ A1A2 840003125170885

PTA -208M -1F -24P 99%R 8/2022

PTA -143NM +.03%F -.06%P 22%US

PTA +.4PL 2.94SCS +.7DPR 2.2%DCE

PTA +1.83T +1.51UDC +.76FLC 98%R 8/2022

FAIRMONT JACOBY AVA-ET

VG-87 VV+++ 840003132920194

2-01 305 19970 3.5 700 3.0 609

3-05 305 23880 3.3 777 3.0 716

7th Gen EX, VG

[EX-90 Maternal Sister] FAIRMONT AVALANCHE ALI-ET 99%

ZAHBULLS ALTA1STCLASS-ET

GTPI +2168G

71441918

PTA +1.03T +2.07UDC -1.04FLC 99%R 8/2022

EDG CLAIREWOOD MAY 2081-ET

EX-90 EEVEV

72437628

4-02 3 365 41980 3.3 1380 3.0 1245

CYCLE DOORMAN JACOBY-ET 99%

GTPI +1837G EX- 92 EEEE

840003013614066

PTA +2.90T +2.53UDC +.97FLC 98%R 8/2022

VT-POND-VIEW GOLD APRIL-ET

2E-93 EEEEE 6Y

14145659

2-03 2 353 22290 3.5 783 3.1 690

3-04 2 305 27000 3.4 911 3.0 817

5-08 3 305 27300 3.5 959 2.8 778

LIFE 1673 121380 3.6 4417 3.1 3775

6th Gen EX, VG

6th Dam: Ms Kingstead Chief Adeen-ET
(2E-94 DOM)

3-05 310 30180 4.0 1209 3.6 1077

24 EX offspring • Nom. All-American Jr 3Y + 4Y

[Maternal Sister] Shoremar S Alicia (3E-97)

8-11 365 38250 4.3 1650 3.3 1270

7th Dam: C Aitkenbrae Starbuck Ada
(2E-94 EEEEE DOM)

3-05 365 34160 4.3 1474 3.4 1156

5-00 365 35130 3.6 1271 3.2 1115

Res. All-Time All-American 3Y 2003



6th Dam Lot 7
MS KINGSTEAD CHIEF ADEEN-ET
2E-94 DOM



Dam Lots 8, 9
T-TRIPLE-T-ENT PRTY GIRL-ET
EX-92 EEVVE
6th Gen Excellent



2nd Dam Lots 8, 9
TRIPLE-T DURHAM POPPI
2E-95 EEEEE 7Y
5th Gen Excellent

Lot 8 DURKACRES MVIN PARTY PET-ET 99% RC

#766

840003144580715

BORN 05/12/2020
From 3 Gens Nom All American
Full Sister Sells as Lot 9

MILKING 54 Lbs Fresh 7/12/22
 GTPI +1896G 36K
Potential 7th Gen EX

BRED 10/27/22 TO
 AOT HARTFORD-ET 3210341530

DONALD M. DURKEE
 231 COUNTY ROUTE 17
 FORT ANN, NY 12827
 518/632-5258

LINDENRIGHT MOOVIN-ET 99% RC
 GTPI +1975G A1A2 12873743C
 PTA -503M -18F -10P 89%R 8/2022
 PTA -335NM +.00%F +.02%P100%US
 PTA -.9PL 3.04SCS -2.7DPR 3.2%DCE
 PTA +3.61T +2.90UDC +2.09FLC 84%R 8/2022

T-TRIPLE-T-ENT PRTY GIRL-ET 99%
 EX-92 EEVVE 5Y 840003127699380
 1-09 305 24100 3.7 896 3.4 814
 3-02 71 9978 4.8 482 3.1 306 Inc
6th Gen Excellent
 [EX-90 Maternal Sister]
TRIPLE-T ENTOURAGE PARTY
 1-11 305 19920 4.9 986 3.0 602
 3-00 305 22270 4.4 979 3.0 662
 4-02 305 22410 3.9 873 3.0 680

DYMMENTHOLM MR APP AVALANCHE-TW RC 99%
 GTPI +1981G 11957107C
 PTA +3.75T +2.79UDC +2.13FLC 99%R 8/2022
 LINDENRIGHT BRADNICK MOOVIN ON
 CAN VG-87 11470454C
 4-06 305 43056 5.1 2207 3.2 1399

VAL-BISSON DOORMAN-ET 99% 107281711C
 GTPI +2155G CAN EX-90
 PTA +2.48T +1.61UDC +.71FLC 99%R 8/2022

T-TRIPLE-T-I DURHAM POPPI
 2E-95 EEEEE 7Y 11031671C
 1-11 349 20560 3.9 798 3.2 655
 3-01 365 26880 3.9 1055 3.1 833
 4-03 345 28670 5.1 1459 3.2 919
 5-03 365 34610 4.9 1693 3.1 1067
 6-09 365 48460 4.7 2288 2.9 1418
 Life 2020 177650 4.6 8118 3.1 5500
Supreme Champion [Aged] OH Spring Show 2017
Nominated All-American 5Y 2015
Grand Champion, Mid-E Summer National 2015
Res Senior Champion, Eastern Fall Nat'l 2015
5th 4Y WDE Show 2014

3rd Dam: T-Triple-T Gold Prize
 2E-94 EEEEE
 4-01 365 30330 4.3 1311 3.4 1033
 Life 116090 4.4 5063 3.4 3905
Nom All-American 5Y 2013
All-American 4Y 2012
1st 4Y 1st Udder 2012 WDE
Unanimous All-Am Winter Yrlg 2009
All-Canadian Winter Yearling 2009
Junior Champion [Winter Yrlg] RAWF+WDE 2009

[Full Sister]
 T-Triple-T Platinum-ET EX-92 EEVVE
 Star of the Breed 2018
Nom. All-American Sr 3Y 2014
Nom. All-Am Jr Best 3 females 2013
All-Ohio Fall Calf 2011

4th Dam: T-Triple-T Dundee Paige 3E-96 EEEEE
 7-09 365 33420 4.6 1551 3.2 1080
 Life 145510 4.5 6620 3.4 4974
Nom. All-Am 125,000 Cow 2013
Nom. All-Am Aged Cow 2011

5th Dam: T-Triple-T Linjet Phoebe-ET 2E-91 VE+VE
 5-06 305 29200 3.9 1136 3.0 872
 Life 132560 3.9 5193 3.1 4054

6th Dam: Hesters Mark Prudence 4E-95 GMD DOM
 7-06 3 365 49771 3.8 1885 2.8 1396
 Life 3183 301342 3.4 10318 3.1 9290
1st 120,000 lb Mid-E Sprg Nat'l 1996
1st 125,000 lb Mid-E Fall Nat'l 1997

7th Dam: Chel-Brook Chairman Peach VG-87 DOM
 4-07 305 25790 874 2.9 744

Lot 9 DURKACRES MOOVIN PHOENIX-ET 99%

#774

840003144580723

BORN 07/07/2020
From 3 Gens Nom All American
Full Sister Sells as Lot 8

BRED HEIFER Due 2/1/23 to
 LUCK-E ABE LIGHT 3141305521

PTPI + 1950
Potential 7th Gen EX

DONALD M. DURKEE
 231 COUNTY ROUTE 17
 FORT ANN, NY 12827
 518/632-5258

LINDENRIGHT MOOVIN-ET 99% RC
 GTPI +1975G A1A2 12873743C
 PTA -503M -18F -10P 89%R 8/2022
 PTA -335NM +.00%F +.02%P100%US
 PTA -.9PL 3.04SCS -2.7DPR 3.2%DCE
 PTA +3.61T +2.90UDC +2.09FLC 84%R 8/2022

T-TRIPLE-T-ENT PRTY GIRL-ET 99%
 EX-92 EEVVE 5Y 840003127699380
 1-09 305 24100 3.7 896 3.4 814
 3-02 71 9978 4.8 482 3.1 306 Inc
 6th Gen Excellent
 [EX-90 Maternal Sister]
 TRIPLE-T ENTOURAGE PARTY
 1-11 305 19920 4.9 986 3.0 602
 3-00 305 22270 4.4 979 3.0 662
 4-02 305 22410 3.9 873 3.0 680

DYMENTHOLM MR APP AVALANCHE-TW RC 99%
 GTPI +1981G 11957107C
 PTA +3.75T +2.79UDC +2.13FLC 99%R 8/2022
 LINDENRIGHT BRADNICK MOOVIN ON
 CAN VG-87 11470454C
 4-06 305 43056 5.1 2207 3.2 1399

VAL-BISSON DOORMAN-ET 99% 107281711C
 GTPI +2155G CAN EX-90
 PTA +2.48T +1.61UDC +.71FLC 99%R 8/2022

T-TRIPLE-T-I DURHAM POPPI
 2E-95 EEEEE 7Y 11031671C
 5-03 365 34610 4.9 1693 3.1 1067
 6-09 365 48460 4.7 2288 2.9 1418
 Life 2020 177650 4.6 8118 3.1 5500
 Supreme Champion [Aged] OH Spring Show 2017
 Nominated All-American 5Y 2015
 5th 4Y WDE Show 2014

3rd Dam: CARPSDALE-J GOLD ROBIN-ET
 (VG-85 4Y V++VV)
 3-06 2 299 19250 4.0 775 3.4 663
 4-06 2 297 19140 4.4 850 3.5 663
 [2E-92 Maternal Sister]
 CARPSDALE-J RAPIDFIRE-ET
 4-05 365 33850 4.1 1383 3.3 1109

7th Dam: Pinehurst Roulade (2E-92 EEEEE)
 3-05 365 34160 4.3 1474 3.4 1156
 5-00 365 35130 3.6 1271 3.2 1115
 6-07 365 29010 3.5 1023 3.1 900

8th Dam: Pinehurst Sweet Cleo (EX-90 EEVEV)
 6-00 365 40380 4.4 1776 3.2 1305
 Life 191570 3.9 7392 3.3 6238

4th Dam: OAKFIELD LINJET RACY-ET
 (3E-93 9Y EEEVE)
 14th Gen EX
 2-01 3 307 24300 3.9 947 3.0 719
 3-01 3 365 28750 4.1 1180 3.2 928
 6-10 2 365 31460 3.9 1222 3.1 976
 8-11 2 365 28310 4.2 1175 3.2 898
 Life 2471 176230 4.1 7141 3.3 5857
 [EX-90 Maternal Sister]
 OAKFIELD LINJET RALLY-ET
 5-05 2 305 28360 3.7 1044 3.0 840
 7-00 2 305 28520 3.6 1029 2.9 820

9th Dam: Pinehurst Sweet Freedom (EX-90)
 5-07 330 34520 4.3 1500 3.1 1084

10th Dam: Pinehurst Sweet Delight (3E-91)
 8-00 365 28460 4.2 1194F

11th Dam: Pinehurst Rapture (4E-96 GMD)
 8-00 365 30368 4.2 1290F

12th Dam: Pinehurst Fragrance (2E-90)
 4-08 365 34490 3.6 1234

5th Dam: Astrahoe P Rosa Riatta-ET
 (EX-91 EEVVE)
 3-08 365 34190 3.7 1270 3.0 1017

13th Dam: Hayssen Fond Ariel (EX-90)
 Life 105270 3.4 3559

14th Dam: 2E-90

15th Dam: EX

16th Dam: EX-92 GMD

17th Dam: Audrey Posch (EX-93 GMD)



4th Dam Lot 10
OAKFIELD LINJET RACY-ET
 3E-93 9Y EEEVE
 14th Gen EX

Lot 10 WINDRIFT LU-TENENT REMI 99% RC

145439495

BORN 06/19/2022
From 16 Gens EX, VG
Audrey Posch EX-93

OPEN HEIFER
 PTPI + 1818

WINDRIFT FARM
 157 HEROTH RD
 FORT PLAIN, NY 13339
 518/332-1998

LITTLEHOLME LU-TENANT-RED 99%
 GTPI +1793G 840003149233837
 PTA -1132M -27F -18P 81%R 8/2022
 PTA -276NM +.06%F +.06%P100%US
 PTA +.1PL 3.02SCS +.4DPR 4.1%DCE
 PTA +.90T +1.11UDC +.33FLC 80%R 8/2022

CARPSDALE-J DENVER ROOKY 99%
 GP-82 +++++ 2Y 145178075

Sold to Untested Herd

SIEMERS APPLES ARMY-ET RC 99%
 GTPI +1934G 840003134506807
 PTA +1.66T +1.89UDC +1.20FLC 93%R 8/2022

LITTLEHOLME RESUR LU-ET RC 65662972
 4E-97 EEEEE
 LIFE 2989 210130 4.2 8779 3.2 6824
 All-American 150,000 Pound Cow 2018

BRENLAND DENVER 12074893C
 GTPI +2147G
 PTA +2.86T +1.58UDC +.86FLC 98%R 8/2022

CARPSDALE-J AFT ROSEMARY-TW
 VG-87 VV+VV 4Y 78020876
 2-07 301 16510 4.3 707 3.2 530
 3-07 249 17360 4.0 696 3.0 527
 4-06 305 16500 4.7 771 2.8 454
 16th Gen EX, VG

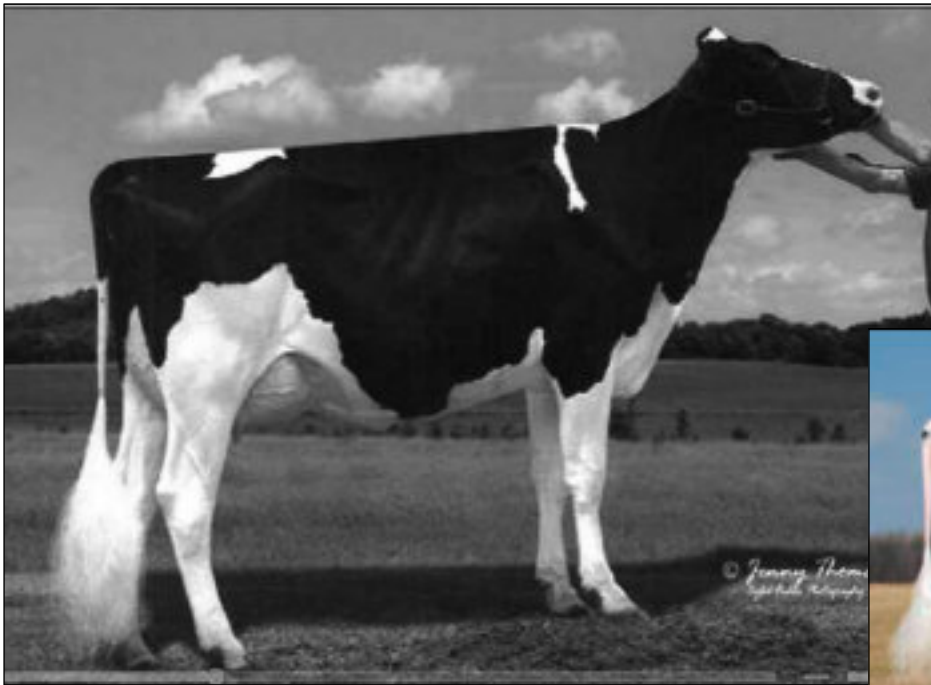

Dam Lot 11
OAKFIELD GOLDWYN RANDI-ET
 2E-91 6Y EE+VE EX-94 MS
 15th Gen EX



2nd Dam Lot 11
OAKFIELD LINJET RALLY-ET
 EX-90 7Y EVV+E

Lot 11 PAVANY DMAN ROXANNA-ET 99%

#109

840003211476176

BORN 12/01/2019
From 4E-96 Rapture Family
BRED HEIFER DUE 1/11/23 TO
 SEXED FARNEAR ALTITUDE-RED 3128013348
PTPI +1955
Potential 16th Gen EX

WINDRIFT FARM
 157 HEROTH RD
 FORT PLAIN, NY 13339
 518/332-1998

VAL-BISSON DOORMAN-ET 99%
 GTPI +2155G CAN EX-90 107281711C
 PTA -475M +13F +10P 99%R 8/2022
 PTA -54NM +.11%F +.09%P 17%US
 PTA +.4PL 2.66SCS -2.4DPR 2.6%DCE
 PTA +2.48T +1.61UDC +.71FLC 99%R 8/2022

OAKFIELD GOLDWYN RANDI-ET
 2E-91 6Y EE+VE EX-94 MS 840003004202776
 2-02 365 24933 3.8 955 3.1 763
 3-05 362 31028 3.9 1224 3.2 978
 4-06 365 31519 3.8 1213 3.0 960
 5-10 365 37106 3.4 1255 3.1 1158
 7-01 358 28334 3.2 917 2.9 810
 Life 159730 5845 4925

15th Gen EX, VG
 [EX-92 Dau] Pavany Brax Rhianna
 35000M
 [Maternal Sisters]
 OAKFIELD SANC RADISSON-ET (VG-86)
 WIDEAWAKE SANCHEZ RUTH-ET (VG-88)

DE-SU 521 BOOKEM-ET 99% 66636657
 GTPI +2251G EX-90 EEV GM
 PTA +834M +2F +31P 99%R 8/2022
 VAL-BISSON SHOTTLE IMELDA-ET
 EX-94 EEEEE 7Y 106173432C
 4-03 365 40505 3.8 1550 3.4 1378

BRAEDALE GOLDWYN 10705608CAN
 GTPI +1873G GP-84 8Y GM
 PTA +1.06T +.62UDC +.79FLC 99%R 8/2022

OAKFIELD LINJET RALLY-ET
 EX-90 7Y EVV+E 840003000942807
 5-05 305 28360 3.7 1044 3.0 840
 7-00 305 28520 3.6 1029 2.9 820

3rd Dam: Astrahoe P Rosa Riatta-ET
 (EX-91 EEVVE)

3-08 365 34190 3.7 1270 3.0 1017
 13th Gen EX

4th Dam: Pinehurst Royal Rosa-ET
 (2E-91 EEEEE)

3-10 365 41400 3.3 1358 3.0 1223
 6-08 365 35240 3.6 1272 3.2 1133
 Life 115400 3.5 4073 3.1 3593

5th Dam: Pinehurst Roulade (2E-92 EEEEE)

3-05 365 34160 4.3 1474 3.4 1156
 5-00 365 35130 3.6 1271 3.2 1115
 6-07 365 29010 3.5 1023 3.1 900

6th Dam: Pinehurst Sweet Cleo
 (EX-90 EEVEV)

6-00 365 40380 4.4 1776 3.2 1305
 Life 191570 3.9 7392 3.3 6238

7th Dam: Pinehurst Sweet Freedom (EX-90)

5-07 330 34520 4.3 1500 3.1 1084

8th Dam: Pinehurst Sweet Delight (3E-91 GMD)

8-00 365 28460 4.2 1194F

9th Dam: Pinehurst Rapture (4E-96 GMD)

8-00 365 30368 4.2 1290F

10th Dam: Pinehurst Fragrance (2E-90)

4-08 365 34490 3.6 1234

11th Dam: Hayssen Fond Ariel (EX-90)
 Life 105270 3.4 3559

12th Dam: HAYSSON D V AUDREY 2E-90

13th Dam: WHIRLHILL Q RAG APPLE ARIEL EX-92

14th Dam: Arlite Posch EX-92 GMD

15th Dam: Audrey Posch (EX-93 GMD)

Lot 12 WINDRIFT ATUDE LIBERTY-RED 99%

#6317

840003143823476

BORN 04/01/2021
 From 4E-93 Chief Barbara Family
 10 Genx EX
 Full Sister Sells as Lot 13

OPEN HEIFER
 PTPI +1980

WINDRIFT FARM
 157 HEROTH RD
 FORT PLAIN, NY 13339
 518/332-1998

FARNEAR ALTITUDE-RED-ET 99%
 GTPI +2260G 840003128013348
 PTA +240M +14F +19P 98%R 8/2022
 PTA -51NM +.02%F +.04%P 74%US
 PTA -1.3PL 2.95SCS -2.1DPR 3.2%DCE
 PTA +3.09T +2.67UDC +1.75FLC 97%R 8/2022

MR LR EDG ARVIS 18196-ET 840003125201960
 GTPI +2177G
 PTA +1.92T +2.16UDC +1.25FLC 96%R 8/2022
 FARNEAR TBR ARIA ADLER-ET 72437575
 2E-96 EEEEE
 5-11 365 38770 4.1 1608 3.3 1262
 LIFE 2104 217930 4.6 9996 3.3 7179
 National Elite Performer
 All-American 150,000 Pound Cow 2021

PAVANY JRDY BONNIE LASSIE 99%
 840003206321024
 Sold to Untested Herd

CYCLE MCGUCCI JORDY-RED 99%
 GTPI +1693G VG-87 +VVVV 6Y 840003131666411
 PTA +3.01T +2.25UDC +3.24FLC 99%R

PAVANY DBACK BLACKROSE 99%
 VG-86 3Y +V+VV 840003136839313
 2-00 313 24586 3.3 800 3.0 731
 3-04 296 25760 2.6 679 3.1 803
 10th Gen EX, VG

Lots 12, 13

3rd Dam: G-G-H ACME 240 BEA-ET
 VG-87 5Y VEVVV
 2-02 2 305 22820 4.0 911 3.0 693
 3-04 2 305 26090 3.8 1001 2.9 760
 9th Gen EX, VG

4th Dam: OLMAR ROY BEAUTY-ET (EX-92)

5th Dam: OLMAR DURHAM BELLA-ET (EX-93)

6th Dam: Olmar Jed Black Betty (2E-93 EEEVE)
 5-01 365 33030 4.5 1499 3.3 1099
 Life 103490 4.7 4888 3.4 3485

7th Dam: Olmar Southwind Betty Moo (3E-91 EEEEE)
 7-10 351 29370 4.3 1266 3.2 931
 Life 151370 4.4 6626 3.3 4938

8th Dam: Olmar Starbuck Bettysue-TW (3E-92)
 7-02 365 25860 4.5 1170 3.0 779
 Life 125850 4.6 5735 3.1 3963

9th Dam: Olmar Valiant Bettilou (2E-91 VEEE)
 3-02 319 19270 4.1 790 3.0 576

10th Dam: Olmar Commander Betty (2E-90 GMD)
 Life 122290 3.8 4645

11th Dam: Olmar Chief Barbara
 (4E-93 GMD-DOM)
 11-09 365 26310 3.9 1030
 Life 220880 3.7 8261
 Res. All-American Produce 1981

Lot 13 WINDRIFT ATUDE LAYLA 99% RC

145439486

BORN 04/06/2022
 From 4E-93 Chief Barbara Family
 10 Genx EX
 Full Sister Sells as Lot 12

OPEN HEIFER
 PTPI +1980

WINDRIFT FARM
 157 HEROTH RD
 FORT PLAIN, NY 13339
 518/332-1998

FARNEAR ALTITUDE-RED-ET 99%
 GTPI +2260G 840003128013348
 PTA +240M +14F +19P 98%R 8/2022
 PTA -51NM +.02%F +.04%P 74%US
 PTA -1.3PL 2.95SCS -2.1DPR 3.2%DCE
 PTA +3.09T +2.67UDC +1.75FLC 97%R 8/2022

MR LR EDG ARVIS 18196-ET 840003125201960
 GTPI +2177G
 PTA +1.92T +2.16UDC +1.25FLC 96%R 8/2022
 FARNEAR TBR ARIA ADLER-ET 72437575
 2E-96 EEEEE
 5-11 365 38770 4.1 1608 3.3 1262
 LIFE 2104 217930 4.6 9996 3.3 7179
 National Elite Performer
 All-American 150,000 Pound Cow 2021

PAVANY JRDY BONNIE LASSIE 99%
 840003206321024
 Sold to Untested Herd

CYCLE MCGUCCI JORDY-RED 99%
 GTPI +1693G VG-87 +VVVV 6Y 840003131666411
 PTA +3.01T +2.25UDC +3.24FLC 99%R

PAVANY DBACK BLACKROSE 99%
 VG-86 3Y +V+VV 840003136839313
 2-00 313 24586 3.3 800 3.0 731
 3-04 296 25760 2.6 679 3.1 803
 10th Gen EX, VG

Lot 14 NELJEAN HIZZY FIZZY 99%

#FIZZY

840003150361784

BORN 08/07/2018
MILKING 67 Lbs Fresh 5/9/22
 GP-80 G+F++ 2Y
 2-01 365 18744 4.4 828 3.3 625

BRED 10/3/22 TO
 MR ALIA ACL TRACTOR 3204593856

JAMES E. + JOYCE GRAY
 NEW KINGSTON, NY 12459
 845/586-3720

PLAIN-KNOLL KING ROYAL-ET 99%
 GTPI +2538G VG-86 VVVV 74564764
 PTA +283M +57F +37P 99%R 8/2022
 PTA +368NM +.16%F +.10%P 51%US
 PTA -.5PL 3.05SCS -1.4DPR 2.9%DCE
 PTA +2.44T +1.96UDC +1.27FLC 99%R 8/2022

MORNINGVIEW MCC KINGBOY-ET 72044077
 GTPI +2320G EX-92 EEVE 4Y
 PTA +1.89T +1.54UDC +.29FLC 99%R 8/2022
 PLAIN-KNOLL MOGUL MARIAH 72190592
 VG-88 VEVVV 3Y GMD DOM
 2-01 3 305 31200 3.2 1007 3.2 1014

NELJEAN LIZZY HIZZY
 VG-85 +++VV 3Y 840003128770116
 2-06 279 16050 4.1 656 3.1 505
 3-05 305 19050 3.8 715 3.0 574

LARS-ACRES FELICES FAVRE-ET 64632190
 GTPI +1898G VG-86 EVEG 6Y GM
 PTA +660M -16F +8P 99%R 8/2022

NELJEAN IZZY LIZZY 70404616
 GP-82 G+GGV 3Y
 2-02 191 9650 3.4 330 2.9 276
 3-01 305 21710 3.7 796 3.0 644
 4-02 305 22030 3.4 753 2.9 633

3rd Dam: NELJEAN ISAAC IZZY (GP-81)
 4th Dam: NELJEAN NEWTON ISSAC (VG-86)
 5th Dam: NELJEAN EDDIE NEWTON (GP-82)



2nd Dam Lot 15
MAIDEN-BLUSH CHAP INGRATE
2E-91 VEEVE 6Y

Lot 15 MAIDEN-KINE CHIEF THUMPER 99%

#22846

840003219450834

BORN 04/11/2020
Same Family as Lots 67, 68

MILKING Fresh 3/26/22
PTPI +1955

BRED 10/11/22 TO
RIVERDOWN UNSTOPABUL CAN11801450

MOLLY A + JOHN P. SCOVILLE
8535 STATE ROUTE 12
LOWVILLE, NY 13367
607/227-5554

STANTONS CHIEF-ET 99%
GTPI +2314G 840003129015989
PTA +714M +10F +21P 98%R 8/2022
PTA +32NM -.06%F +.00%P 3%US
PTA +.6PL 2.73SCS -.1DPR 3.1%DCE
PTA +2.17T +2.24UDC +.46FLC 97%R 8/2022

MAIDEN-KINE SOLOMON FLOWER 99%
GP-82 G++G+ 2Y 840003147392992
2-01 294 11370 4.5 516 3.2 363
3-02 106 4210 4.0 167 2.7 114

3rd Dam: MAIDEN-BLUSH HICLASS GRETA (2E-90 EEEEE)
5-06 365 31550 3.9 1243 2.7 843
LIFE 1750 135920 4.0 5427 2.8 3810

4th Dam: MAIDEN-BLUSH POP CARIN (VG-86)

5th Dam: MAIDEN-BLUSH BUCK ZIPPY (GP-81)

STANTONS HIGH OCTANE-ET 99%
GTPI +2134G EX-93 EEVE GM 11696704C
PTA +1087M +9F +14P 99%R 8/2022

ROCKYMOUNTAIN UNO CHEYANNE-ET 11445880C
CAN VG-85 2Y VG-MS
3-09 365 33918 4.0 1371 3.4 1155

WALNUTLAWN SOLOMON-ET 99% 11775998C
GTPI +1919G
PTA +2.61T +1.63UDC +.26FLC 99%R 8/2022

MAIDEN-BLUSH CHAP INGRATE
2E-91 VEEVE 6Y 142192672
2-01 364 22570 4.2 951 3.1 699
3-03 337 23590 4.6 1091 3.0 716
4-04 292 20890 4.4 919 2.9 607
5-03 305 21330 4.0 851 2.9 626
3rd Gen EX, VG

Lot 16 SMITHLAND JOR MARVA-RED 99%

#254

840003130727979

BORN 09/02/2021

OPEN HEIFER
PTPI +1550

RORY M CORNELL
1340 US HIGHWAY 11
MARATHON, NY 13803
607/745-7746

CYCLE MCGUCCI JORDY-RED 99%
GTPI +1693G VG-87 +VVVV 6Y 840003131666411
PTA -1135M -26F -43P 99%R 8/2022
PTA -547NM +.07%F -.03%P 49%US
PTA -2.5PL 2.95SCS -2.8DPR 3.6%DCE
PTA +3.01T +2.25UDC +3.24FLC 99%R 8/2022

SMITHLAND ABSLT MIRACLE-RED
144645895
2nd Jr 3Y PA All-American 2021

4th Dam: SMITHLAND RUBENS MAE GP-82

5th Dam: SMITHLAND RED-MARKER MOLLY N/C

6th Dam: SMITHLAND INERTIA MABEL VG-88

MR APPLES MCGUCCI-ET • RC 172353438
GTPI +2080G
PTA +2.66T +1.93UDC +2.93FLC 94%R 8/2022
BRYERSQUART GCHIP JAIL-P-ET • PO RC
EX-90 EVVVE 3Y 71402418
1-11 3 341 31580 3.9 1233 2.9 925

APPLES ABSOLUTE-RED-ET 139358472
GTPI +1533G EX-94 EEVE
PTA +2.25T +2.46UDC +1.64FLC 99%R 8/2022

SMITHLAND BRBWIRE MACIE-RED
VG-88 4Y VEVVV 143455789
2-02 305 20370 3.4 689 3.0 601
3-04 305 20570 3.6 745 3.0 624
4-08 365 26070 3.3 866 3.2 830

3rd Dam: SMITHLAND MARLBORO MARY RC
VG-85 5Y VE+V+
3-11 234 17010 3.5 594 2.7 467
5-03 208 17180 3.6 620 2.8 480

Lot 17 MORRILL UNSTOPABULL 4285 99% RC

#4285

840003213240254

BORN 10/05/2020

MILKING Fresh 10/28/22

PTPI +1991

MORRILL FARM DAIRY LLC
33 PENACOOK ST
PENACOOK, NH 03303
603/496-4820

RIVERDOWN UNSTOPABULL-RED 99%
GTPI +1994G 11801450
PTA -379M -24F -25P 98%R 8/2022
PTA -220NM -.03%F -.05%P 49%US
PTA +1.3PL 2.94SCS +.9DPR 2.7%DCE
PTA +2.30T +2.37UDC +1.65FLC 98%R 8/2022

DYMENTHOLM MR APP AVALANCHE-TW RC 99%
GTPI +1981G 11957107C
PTA +3.75T +2.79UDC +2.13FLC 99%R 8/2022
CHERRY CREST THATS NEAT 11432171C
CAN 3E-91
6-02 3 365 37621 3.9 1481 3.2 1190

MORRILL ANTIONE 3785 98% RC
GP-81 ++PG+ 2Y 840003143915642
2-00 305 20890 4.2 872 3.3 693

MORRILL ADD ANTOINE-RED-ET
GTPI +1863G 840003131303419
PTA +1.22T +1.01UDC +.52FLC 55%R 8/2022

MORRILL DRESSER 3308 96%
GP-83 +++GV 2Y 840003131303379
2-00 258 24664 663 750

3rd Dam: MORRILL ACME 2750 93%
VG-85 3Y VVEV+
1-11 288 15560 4.0 617 3.4 527
3-00 365 26990 3.4 923 3.4 914

4th Dam: Morrill Chase Ella 2314 VG-88

Lot 18 KMD SOLOMON POTINA 99%

#1302

840003146483503

BORN 10/18/2018

DRY DUE 1/19/23 TO
OCD FERRARO-ET 840 3199701925

VG-87 VVVVV 3Y

1ST LACTATION
2Y 392 17795 3.6 641 3.0 526

2ND LACTATION
3Y 298 21596 3.7 796 3.0 612

KATELYN M. DAWSON
6008 DAWSON RD
CORTLAND, NY 13045-9769
607/753-7678

WALNUTLAWN SOLOMON-ET 99%
GTPI +1919G 11775998C
PTA -576M -15F -12P 99%R 8/2022
PTA -320NM +.03%F +.02%P 22%US
PTA -1.8PL 2.89SCS -.1DPR 2.9%DCE
PTA +2.61T +1.63UDC +.26FLC 99%R 8/2022

VAL-BISSON DOORMAN-ET 107281711C
GTPI +2155G EX-90 5Y
PTA +2.48T +1.61UDC +.71FLC 99%R 8/2022
MISTY SPRINGS LAVANGUARD SUE
VG-89 9979603C
4-03 365 30124 4.6 1380 3.0 911

KMD TOPSIDE PORTIA
EX-91 EEEEE 5Y 143221478
2-03 2 305 23540 3.6 844 3.1 726
3-04 2 305 30750 3.2 975 3.2 978
4-04 3 305 29310 3.7 1085 2.8 823
5-04 3 304 27590 3.6 1006 2.7 757

GEN-I-BEQ TOPSIDE-ET 104292964C
GTPI +1994G
PTA +553M +28F +16P 99%R 8/2022

KMD LAURIN POKEHER 139884791
GP-83 VVVG+ 5Y
3-00 298 22440 3.9 869 3.1 706
3-11 305 30180 3.5 1053 2.9 863
4-11 305 32220 3.5 1140 2.9 933

5th Dam: BRIDEVALLEY STORM KELLY (GP-83)

3rd Dam: SPRING-FED TERRASON PASSION (VG-87)
4th Dam: WINDSORVALLEE INQUIRE KIWI (VG-86)

4-04 287 24090 3.9 951 3.3 790
3-04 315 21682 3.7 799 3.5 759
2-02 305 17992 4.0 719 3.3 599
1-10 305 10720 3.7 396 2.9 316

AYRSHIRE 57 JERSEYS 47-56, 101, 102
BROWN SWISS 58-62 MILKING SHORTHORNS 63
HOLSTEINS 1 - 46, 64-100 GRADES 96-100



4th Dam Lot 19
MISS TRIUMPHANT KANDY-ET
 EX-91 4Y EEEVE



5th Dam Lot 19
WELK-SHADE CHARLES KITTY
 2E-93 EEEVE DOM

Lot 19 FAR-M BACKFLIP 90B 99%

#417

840003252506417

BORN 09/28/2021

From 3E-94 Kizzy

OPEN HEIFER

PTPI + 1705

Potential 7th Gen EX, VG

MATTHEW FARBER
 419 PIDGEON HILL RD
 BRANCHVILLE, NJ 07826
 973/670-8039

JACOBS BACKFLIP-ET 99%

GTPI +1918G VG-86 VVV+ 109942263C
 PTA +312M -4F -7P 95%R 8/2022
 PTA -329NM -.06%F -.06%P 79%US
 PTA -3.0PL 3.05SCS -1.4DPR 2.8%DCE
 PTA +2.43T +1.72UDC +.64FLC 93%R 8/2022

HEADLINE DERINGER-R 90A RC

VG-85 VV+++ 3Y 840003144727366
 2-02 305 17471 3.1 532 3.2 566
 6th Gen EX, VG

STANTONS HIGH OCTANE-ET 99%

GTPI +2134G EX-93 EEEVE GM 11696704C
 PTA +1087M +9F +14P 99%R 8/2022

JACOBS GOLDWYN BRITANY-ET

CAN 2E-96 104579319C
 6-01 352 41446 4.0 1675 2.9 1219

MR D APPLE DERRINGER-RED PO 840003131999847

GTPI +1407G
 PTA +1.40T +1.81UDC +1.27FLC 90%R 8/2022

HEADLINE ATWOOD KISSAMEE

VG-85 VV+++ 3Y 142943531
 2-01 357 17019 3.9 670 3.0 509
 3-02 365 17729 4.0 703 3.3 588
 4-11 52 3359 4.0 134 2.8 95 Inc
 5th Gen EX, VG

3rd Dam: WELK-SHADE DUNDEE KENDRA-ET

*VG-87 3Y VVVVV
 2-03 305 15500 3.8 593 3.2 495
 3-06 305 16810 3.9 650 3.2 537
 4-07 305 18980 4.3 809 3.3 621*

4th Dam: MISS TRIUMPHANT KANDY-ET

*EX-91 4Y EEEVE
 2-03 365 25310 4.2 1074 3.2 811*

5th Dam: Welk-Shade Charles Kitty (2E-93 EEEVE DOM)

*3-07 365 30890 4.0 1240 3.6 1108
 6-06 365 36160 4.1 1487 3.2 1148
 Life 122730 4.0 4891 3.5 4285*

*6th Dam: Welk-Shade Sterling Kizzy *RC (3E-94 EEEVE)*

*9-00 365 35360 3.7 1324 3.0 1059
 10-02 365 32360 3.6 1160 3.1 1012
 Life 187300 3.7 6977 3.2 6070*



4th Dam Lot 21
VALLEY-DELL FOREMAN NIRVONA
 EX-90 VEVEE
Maternal Sister is 3E-93 Nodia

4th Dam: VALLEY-DELL FOREMAN NIRVONA EX-90

5th Dam: VALLEY-DELL ASTRE NEENA 2E-93 EEEEE

6th Dam: Valley-Dell Couslor Narissa VG-87

7th Dam: Cochran Milestone Natasha VG-87 VVEV

8th Dam: Cochran EP Nanet VG-86

9th Dam: Fordlea Majesty Nola VG-88 VEVE



3rd Dam Lot 20
MS ANDIS SHOTTLE ANEEDA-ET
2E-95 EEEEE
National Elite Performer

6th Dam: MS M-M-D Nobel Aruba (2E-94 EEEEE DOM)
 3-05 365 34540 4.3 1144 / Life130300 4.2 5482 3.3 4357

7th Dam: MD-Delight Storm Adeline-ET (VG-88 DOM)
 2-01 365 25340 4.6 1176 3.4 863
 [EX Maternal Sisters]
 Amlaird Lee Amy-ET (3E-92 EEEEE)
 Amlaird Lee Alice (EX-94) / All-American Jr. 2Y 2003
 Ms Leduc Add E (EX-93 EX-MS)

8th Dam: Ms Kingstead Chief Adeen-ET (2E-94 DOM)
 3-05 310 30180 4.0 1209 3.6 1077
 24 EX offspring • Nom. All-American Jr 3Y + 4Y
 [3E-97 Maternal Sister] Shoremar S Alicia

9th Dam: C Aitkenbrae Starbuck Ada (2E-94 EEEEE DOM)
 Res. All-Time All-American 3Y 2003

Lot 20 FAR-M COAL ASPEN 99%

#418

840003252506418

BORN 12/07/2021

From EX-94 Adeen Family

OPEN HEIFER

PTPI +2214

MATTHEW FARBER
 419 PIDGEON HILL RD
 BRANCHVILLE, NJ 07826
 973/670-8039

SCIENTIFIC DOC COAL-ET 99%

GTPi +2490G A1A2 144436873
 PTA +371M +41F +21P 84%R 8/2022
 PTA +307NM +.09%F +.03%P100%US
 PTA +2.6PL 2.80SCS -2.4DPR 2.6%DCE
 PTA +3.09T +2.17UDC +1.87FLC 81%R 8/2022

FAR-M COTTON ALIDA 99%

VG-87 EVE+V 4Y 840003144727364
 2-03 305 14120 3.9 556 3.0 418

WOODCREST KING DOC 99% 840003132417775
 GTPi +2814G EX-90 EEVE GM
 PTA +1609M +69F +55P 99%R 8/2022
 SCIENTIFIC D CAMBRIA RAE-ET RC
 EX-90 EEVE 73202492
 4-04 3 347 39880 4.4 1743 3.1 1235

DE-SU 12794 COTTON-ET 99% 840003127334948
 GTPi +2282G
 PTA +992M +1F +35P 99%R 8/2022

MS ANDIS REGINALD ALICIA-ET

GP-84 EVVG+ 5Y 840003128458183
 6-00 326 25172 3.8 965 3.0 756
 [Maternal Sister] MS ANDIS ATWOOD ADDISON-ET
 GP-84 3Y +V+++
 3-01 2 365 36200 3.6 1316 2.7 985

3rd Dam: MS ANDIS SHOTTLE ANEEDA-ET
 2E-95 6Y EEEEE
 5-09 2 365 50930 4.2 2122 2.7 1391
 3-08 2 365 43480 4.8 2083 2.8 1212
 Life 1509 160970 4.5 7261 2.9 4593
National Elite Performer
 1st North-E Fall Natl 5Y 2013
 Son is 11H10852 AltaExtreme

4th Dam: MD-MAPLE-DELL MAR ANDI-ET
 VG-88 3Y EEV+V GMD
 2-09 2 365 31950 4.7 1493 3.1 989

5th Dam: MD-Maple-Dell Durham Amy (EX-92 EE+EE)
 4-05 305 37640 3.9 1472 3.0 1119
 [EX-94 Maternal Sister] MD-Maple-Dell J Ashley-ET
 2-04 365 29630 4.1 1214 3.3 986
 Grand Champion [4Y] TN State 2009

Lot 21 GROESLON DOC CASSIDY 99%

#473

840003200653844

BORN 12/19/2020

From EX-90 Nirvona Family

BRED HEIFER Due 12/6/22 TO
 OCD MYSTIC CRUSH-ET 3201859654

PTPI +2232

Potential 10th Gen EX, VG

FANTASY FOUND
 NEW BERLIN, NY 13411
 607/972-1771

WOODCREST KING DOC 99%

GTPi +2814G EX-90 EEVE GM 840 3132417775
 PTA +1609M +69F +55P 99%R 8/2022
 PTA +633NM +.02%F +.02%P 43%US
 PTA +3.8PL 3.09SCS -1.5DPR 2.5%DCE
 PTA +3.31T +2.21UDC +2.03FLC 99%R 8/2022

FANTASY-FOUND CLARK NAUGHTY

VG-87 VVVVV 5Y 71521328
 4-04 305 17590 4.4 781 3.2 567
 5-07 365 24180 4.2 1024 3.2 767
 9th Gen EX, VG

MORNINGVIEW MCC KINGBOY-ET 99% 72044077
 GTPi +2320G EX-92 EEVE
 PTA +908M +22F +23P 99%R 8/2022
 WCD-ZBW MACK DADDY-ET 99%
 VG-88 3Y VEVVV 840003012506777
 3-01 3 365 39560 3.3 1303 3.2 1280

DOOL-LEIGH GOLDWYN CLARK-ET
 GTPi +1839G 62607425
 PTA +1.37T +.77UDC +.21FLC 99%R 8/2022

FANTASY-FOUND LEGEND NINA

VG-87 VVVVV 5Y 71521297
 2-03 305 16100 3.6 572 3.1 502
 8th Gen EX, VG

3rd Dam: VALLEY-DELL BLK ICE NIAGARA VG-87 6Y VEV+V
 2-05 2 305 19710 3.4 673 3.0 582

4th - 9th Dams See left



6th Dam Lot 22
KHW REGIMENT APPLE-RED-ET (4E-96 37* DOM)

5th Dam Lot 22
MS APPLES ANGEL RC (2E-94 EEEEE)

Lot 22 P-V-DAIRY CRUSH 494 99% RC #494

840003224999287

BORN 06/20/2020

MILKING Fresh 10/18/22
PTPI +1973
Potential 13th Gen EX, VG

AUDREY E MIEDEMA
663 ROUTE 284
WESTTOWN, NY 10998
845/683-1048

MAVERICK CRUSH 99%
GTPI +2049G 12042760C
PTA -883M -49F -14P 99%R 8/2022
PTA -191NM -.06%F +.05%P 62%US
PTA +3.0PL 2.37SCS +2.0DPR 2.6%DCE
PTA +2.47T +1.58UDC +1.32FLC 99%R 8/2022

ROLL-N-VIEW LUCKY ADORA-RED
VG-85 VV++V 4Y 840003140280354
2-00 294 16336 3.8 625 3.2 530
2-11 281 18291 4.1 758 3.8 689
3-09 165 15699 3.4 539 2.9 460 Inc
12th Gen EX, VG

VAL-BISSON DOORMAN-ET 99% 107281711C
GTPI +2155G CAN EX-90
PTA +2.48T +1.61UDC +.71FLC 99%R 8/2022
EDG CLAIRE CLING-ET 71494758

ZIMMERVIEW LUCKY PP-RED-ET 74228150
GTPI +2014G
PTA -.58T +.86UDC +.35FLC 98%R 8/2022

ROLL-N-VIEW AWESOME ANGEL RC
VG-88 VV+VE 4Y 840003130799992
3-11 3 365 37550 4.1 1535 3.4 1264
5-03 3 305 31110 3.5 1081 3.3 1018
11th Gen EX, VG

3rd Dam: ROLL-N-VIEW OLYPIN ADIRA-ET *RC (VG-85)
4th Dam: Ms Angel Abra-ET *RC (EX-90 VEVVE)
2-03 365 25170 4.4 1106 3.8 948
5th Dam: Ms Apples Angel-ET *RC (2E-94)
6-00 365 44410 4.0 1771 3.5 1564
[Maternal Sister is Dam of Sire Diamondback]
MS DELICIOUS APPLE-RED-ET (2E-94 EEEEE)
7-02 2 365 46510 4.0 1844 3.1 1424
Life 1427 149130 3.9 5804 3.1 4675

6th Dam: KHW REGIMENT APPLE-RED-ET (4E-96 37* DOM)
4-01 2 365 35750 4.7 1682 3.5 1247
Life 6 lact 2898 240640 4.711394 3.6 8559
2013 HI Red Impact Cow of the Year
Unan. All-Amer R+W 125,000 lb Cow 2013

7th Dam: Kamps-Hollow Altitude-ET RC (2E-95 DOM 2*)
7-00 365 39690 4.7 1849 3.5 1385
Life 1844 144460 4.4 6295 3.7 5288
Dam of KHW KITE ADVENT-Red-ET
Red Impact Cow of the Year 2009

8th Dam: Clover-Mist Alisha-ET RC (3E-93 DOM)
5-03 3 365 34670 4.8 1654 3.5 1220
Life 2999 226470 4.7 10659 3.6 8149

9th Dam: Clover-Mist Augy Star-ET (4E-94 DOM)
7-10 365 43140 5.0 2136 3.1 1339
Life 2274 196240 4.8 9349 3.3 6458

10th Dam: D-R-A August (4E-96 DOM)
8-05 3 365 27460 4.3 1187 3.2 871
Life 3433 190200 4.4 8281 3.5 4818
Nominated All-American Aged Cow 1986

11th Dam: D-R-A Ideal Precious Leader (2E-90)
Life 2456 133250 4.0 5308

12th Dam: D-R-A Princess Lad Leader (3E-90)

Lot 23 P-V-DAIRY AMMO 497 99% RC #497

840003224999290

BORN 07/02/2020

MILKING Fresh 10/7/22
PTPI +1758

TRAVIS MIEDEMA
663 ROUTE 284
WESTTOWN, NY 10998-3447
845/683-1048

MR LEANINGHOUSE AMMO-P-ET PC RC
GTPI +1795G 74146951
PTA +305M -8F -4P 99%R 8/2022
PTA -440NM -.07%F -.05%P 43%US
PTA -4.7PL 3.10SCS -4.3DPR 2.7%DCE
PTA +2.36T +2.00UDC +1.08FLC 98%R 8/2022

APPLE-RIDGE LADD-P LIME-RED
VG-86 V+V+V 5Y 840003137019941
2-01 305 14240 4.7 670 3.7 529
3-00 305 17430 5.4 937 3.9 675
4-01 304 18130 3.8 683 3.4 610
5-02 192 11300 4.5 506 3.8 432

MORNINGVIEW MCC KINGBOY-ET 72044077
GTPI +2320G EX-92 EEVE 4Y
PTA +1.89T +1.54UDC +.29FLC 99%R 8/2022
MS ROLL-N-VEW ALTHEA-RED-ET
EX-94 EEEEE 2E 7Y 72193370
6-01 365 42180 4.7 1986 3.0 1272

TIGER-LILY LADD P-RED-ET 69405976
GTPI +2089G EX-91 EEVE 4Y
PTA -1371M -13F -12P 99%R 8/2022

SONNEN-SPRINGS LINETT-RED
GP-83 +++++ 2Y 142977835
2-06 324 20660 4.5 932 3.3 672
3-10 146 8630 4.8 415 2.3 199

3rd Dam: SONNEN-SPRINGS LILY-RED N/C

Lot 24 KCS EMBELLISH CASSIE 99%

#1369

840003220354750

BORN 09/13/2020

BRED HEIFER Due 3/1/23
PASTURE BRED TO
KCS AFTERSHOCK TORMUND 840 3146483555

PTPI +2257
Potential 3rd Gen EX

KEVIN STREETER
6720 HAIGHTS GULF RD
CORTLAND, NY 13045-9772
607/745-8012

SANDY-VALLEY EMBELLISH-ET 99%
GTPI +2558G 840003140616329
PTA +86M +59F +30P 97%R 8/2022
PTA +597NM +.20%F +.10%P 92%US
PTA +3.2PL 2.70SCS +.6DPR 1.9%DCE
PTA +.62T +.59UDC -.96FLC 95%R 8/2022

PROGENESIS FORTUNE-ET 12302930
GTPI +2326G
PTA +39M +22F +18P 99%R 8/2022
SANDY-VALLEY ETERNITY-ET 840003125601378
EX-92 EEVEE 5Y DOM
4-11 3 365 39620 4.9 1961 3.3 1306

KCS CHELIOS CAKE 74447615
2E-91 EEVEE 6Y
2-02 2 305 23780 3.0 709 3.0 724
3-02 3 305 31260 3.1 959 3.1 966
4-02 3 305 25860 3.0 777 3.1 809

DOMICOLE CHELIOS-ET 7927543C
GTPI +2065G CAN VG-86
PTA +1.87T +1.22UDC +1.85FLC 99%R 8/2022

KCS ATLANTIC CARRIE 73533567
EX-90 VEVVE 4Y
1-11 305 25700 3.3 845 3.0 769
3-00 305 28430 3.6 1018 3.0 861
4-01 254 26980 3.7 1003 2.9 785

3rd Dam: KCS CHAMPION CARA CYN (VG-88)
4th Dam: KCS LANCE CARA (G-77)
4th Dam: SOUTHRIVER AEROLINE CASSIE (EX-91)
5th Dam: SOUTHRIVER ASTRO CONNIE (Can VG-87)
6th Dam: SOUTHRIVER WARDEN CRYSTAL (Can VG-86)

Lot 25 MORRILL DOC 4010 99% #4010

840003200368649

BORN 08/20/2018

MILKING 121 LBS Fresh 9/2/22
3.2 / 3.1 SCC 100,000

VG-85 +V++V 3Y
2-00 308 22500 3.9 874 3.4 773
3-00 300 28350 3.9 1102 3.4 961

MORRILL FARM DAIRY LLC
33 PENACOOK ST
PENACOOK, NH 03303
603/496-4820

WOODCREST KING DOC 99%
GTPI +2814G EX-90 EEVE GM 840 3132417775
PTA +1609M +69F +55P 99%R 8/2022
PTA +633NM +.02%F +.02%P 43%US
PTA +3.8PL 3.09SCS -1.5DPR 2.5%DCE
PTA +3.31T +2.21UDC +2.03FLC 99%R 8/2022

MORNINGVIEW MCC KINGBOY-ET 99% 72044077
GTPI +2320G EX-92 EEVE
PTA +908M +22F +23P 99%R 8/2022
WCD-ZBW MACK DADDY-ET 99%
VG-88 3Y VEVVV 840003012506777
3-01 3 365 39560 3.3 1303 3.2 1280

MORRILL KEENE-P 3541
G-79 GGG+G 2Y 840003138203163
2-00 261 14540 4.4 634 3.6 520
2-11 275 19120 4.3 818 3.5 668

SPRUCE-HAVEN KEENE-P-ET PC RC
GTPI +2253G 73914531
PTA +.33T +.81UDC -.48FLC 84%R 8/2022

MORRILL ADVANTAGE 3121
G-76 GGGGG 2Y 840003126075974
1-11 3 290 21040 3.3 693 2.9 616
2-11 2 349 26710 3.3 872 2.8 755

3rd Dam: UNH-1 BOLTON 2452 (VG-85)

Lot 26 GILKEYMILL MONTEREY SNICKER 99%

840003151744788

BORN 11/15/2017

MILKING Fresh 7/10/22
VG-87 VV+VV 4Y
In untested herd

BRED 11/11/22 TO
OUR-FAVORITE UNDENIED-ET 3125220760

WILLA K. MCGOUGH
DANIELS RD
PLAINFIELD, NH 03781
603/667-6118

VIEW-HOME MONTEREY-ET 99%
GTPI +2423G 69087180
PTA +106M +26F +20P 99%R 8/2022
PTA +343NM +.08%F +.06%P 30%US
PTA +1.2PL 3.02SCS -1.0DPR 1.4%DCE
PTA +2.27T +1.97UDC +1.03FLC 99%R 8/2022

DE-SU BKM MCCUTCHEN 1174-ET 69990138
GTPI +2215G EX-93 EEEE GM
PTA +2.16T +1.40UDC +.95FLC 99%R 8/2022
PINE-TREE 2149ROBST 4846-ET 69804610
VG-87 EEV+V 7Y DOM
2-04 3 365 32000 4.8 1520 3.2 1036

ROBETH BUCKEYE SMIRK 74418412
2-08 336 26010 3.6 927 2.8 725
3-08 302 24770 3.5 874 2.8 703
4-08 270 26710 3.2 862 2.5 679

R-E-W BUCKEYE-ET 130588960
GTPI +1763G
PTA +241M -21F -6P 99%R 8/2022

ROBETH DUSK SMILEY RC 72282896

3rd Dam: ROBETH AD SWIRLEY-RED (GP-84)
4th Dam: ROBETH SQUIRLLY-RED (VG-86)
6th Gen EX, VG
5th Dam: ROBETH RANGER YOYO-RED (VG-85)
6th Dam: ROBETH LUKE TANNENBAUM (VG-85)

7th Dam: ROBETH MANDING MERRY CHRISTMAS (VG-85 GMD)
8th Dam: ROBETH WILLOW SOPHIE (EX-90 GMD)
9th Dam: BONASPECTA EMPEROR SOPHIE (VG-85)



4th Dam Lot 27
WINDSOR-MANOR RUD ZIP
4E-95 EEEEE GMD DOM
Daus Two EX-93 / Two EX-92 / Two @ EX-91

Maternal Sister to Dam Lot 27
WINDSOR-MANOR ZE GIDGET-ET
3E-94 EEEEE
LIFE 1763 156760 4.0 6231 3.1 4807

Lot 27 MURPHY RUKID ZEE GRETEL RC

145238405

BORN 04/08/2020
From 4E-95 Zip Family

SELLS FRESH
 PTPI +1610
Potential 6th Gen EX, VG

THOMAS F MURPHY
 BOGAN RD
 MONSON, MA 01057
 413/265-9644

RIDGEDALE RUKIDDING-RED-ET
 GTPI +1362G 840003139044645
 PTA -1212M -57F -37P 81%R 8/2022
 PTA -713NM -.04%F +.00%P100%US
 PTA -4.1PL 3.22SCS -1.3DPR 4.4%DCE
 PTA +1.12T +.50UDC -.09FLC 80%R 8/2022

WINDSOR-MANOR ZGRETEL-ET
 VG-88 VEVVV 5Y 840003124881927
 2-01 129 9950 4.7 467 3.1 307
 5th Gen EX, VG
 [3E-94 Maternal Sister]
WINDSOR-MANOR ZE GIDGET-ET
 2-01 365 23630 4.1 967 3.3 775
 3-03 365 29360 3.6 1073 3.0 881
 4-05 365 39270 3.9 1538 2.9 1143
 5-08 305 36770 4.1 1496 2.9 1078
 LIFE 1763 156760 4.0 6231 3.1 4807

BLONDIN LOTUS-ET 107308984C
 GTPI +1277G VG-87 EVV+
 PTA +1.66T +.86UDC -.01FLC 97%R 8/2022

RIDGEDALE RHAPSODY-ET
 2E-94 EEEEE 140197804
 6-10 3 365 30420 3.7 1116 3.1 936

BRAEDALE GOLDWYN 10705608CAN
 GTPI +1873G GP-84 8Y GM
 PTA +1.06T +.62UDC +.79FLC 99%R 8/2022

WINDSOR-MANOR ZE SHILOH-ET
 2E-91 EE+VE 6Y 136821162
 2-02 365 30970 3.7 1160 3.1 966
 4-03 365 38590 3.7 1432 3.0 1164
 6-00 365 38040 3.0 1133 2.8 1083
 7-06 365 40970 2.8 1164 2.7 1087
 LIFE 2012 168200 3.3 6189 3.0 5515
 4th Gen Excellent
 Sons in AI / Embryos Exported
 [2E-91 Maternal Sister] Windsor-Manor Zag Shanon

3rd Dam: Windsor-Manor Zebee-ET (2E-91 GMD)
 4-06 365 34580 3.9 1346 3.0 1030
 Life: 2490d 180230 3.7 6626 3.0 5490
 Sold for \$51,000
 [2E-93 Maternal Sister]
WINDSOR-MANOR Z-DELIGHT-ET
 2E-93 6Y EEEVE GMD DOM 3*
 3-08 365 40820 3.8 1543 3.0 1220
 5-10 365 40930 3.8 1539 3.0 1218
 2-03 365 33290 3.8 1278 3.0 983
 Life 1705 160110 3.8 6130 3.1 4922
 Dam of Regancrest-Bh Golden Eye GTPI +1898 8/16update

4th Dam: Windsor-Manor Rud Zip
 (4E-95 EEEEE GMD DOM)
 4-07 365 39230 3.8 1490 3.1 1224
 Life 2468 203770 4.2 8620 3.4 6841

5th Dam: Windsor-Manor Jolt Zippy (3E-90 EX-MS)
 7-07 361 34090 3.7 1255 2.9 987
 Life 2559 194060 3.8 7368 3.2 6234

6th: Windsor-Manor Che Zipper-ET (GP-83 VG-MS-3Y)
 5-03 365 36410 3.1 1127 2.8 1029
 Life 167380 3.2 5368 2.9 4907

7th Dam: Windsor-Manor Star Zara (2E-91 EX-MS GMD)
 6-01 365 41590 3.5 1453 3.2 1315
 Life 204030 3.7 7450 3.3 6657
 7th Gen EX, VG

8th: Windsor-Manor Melvin Zebra (VG-85)
 3-08 365 23600 3.5 835 3.6 842

9th Dam: Del-Myr Tony Zadie (VG-87)
 2-03 365 23600 3.5 835 3.6 842

10th: Big-Sinks Jerry Zinna Addie (VG-85)
 3-01 365 22650 3.0 673 3.3 753

11th Dam: Big-Sinks Elevation Maym Zinna
 (2E-90 GMD DOM)
 7-10 365 27240 3.9 1075
 Life 241760 3.3 7868

12th Dam: Big-Sinks Bootmaker Ariel Maym
 (VG-85 GMD DOM)
 4-00 365 23510 3.5 812

13th: Dam: Emperor Alice Ariel (VG-85 GMD)
 10-05 365 22350 3.9 865
 Life 196080 3.6 6155



3rd Dam Lot 28
 BUDJON-JK EMILYS EDAIR-ET
 2E-95 EEEEE



6th Dam Lot 15
 KRULL BROKER ELEGANCE
 3E-96 EEEEE GMD DOM
 3x All-American Nominee

Lot 28 E-SKINNER ADMIRIL 8322-ET 99%

#8322

840003214639362

BORN 12/03/2020
From 4 Gens All-American Nominees

BRED HEIFER Due 12/7/22 to
 BRONHAM JORDY LENNY-RED 3147298644

Potential 11th Gen EX, VG
 PTPI +1747

[Maternal Sister]
 E-SKINNER JACOBY EMMY 99%
 2-01 3 305 21710 4.6 988 3.1 676

FANTASY FOUND
 NEW BERLIN, NY 13411
 607/972-1771

LUCK-E UNDENIED ADMIRAL 99%
 GTPI +2019G 840003141305497
 PTA +492M +8F -3P 82%R 8/2022
 PTA -87NM -.04%F -.06%P100%US
 PTA +.7PL 2.93SCS -3.1DPR 3.0%DCE
 PTA +3.65T +2.01UDC +.59FLC 81%R 8/2022

STUNNING SID 5421-ET
 VG-88 5Y EE++V 840003134291717

1-10	31930	3.8	1226	2.8	907	
3-00	35150	3.5	1226	2.8	998	
4-00	35030	3.9	1349	2.7	959	
5-00	3 305	32300	4.1	1314	2.8	894

10th Gen EX, VG

OUR-FAVORITE UNDENIED-ET 99% 840003125220760
 GTPI +2054G VG-87 EEFFV
 PTA +3.16T +.89UDC +.69FLC 99%R 8/2022
 LUCK-E AVALANCHE AZOOM-ET RC
 EX-91 EEVVE 840003136500265
 2-09 365 30090 4.2 1263 3.3 986

PINE-TREE SID-ET 62175895
 GTPI +1523G
 PTA +1.52T +1.01UDC -.82FLC 99%R 8/2022

BUDJON-JK GLDCHIP ENAMEL-ET
 VG-89 2Y EVEVE 840003013251049
 2-03 365 22650 4.1 934 3.0 673

[EX-94 Maternal Sisters]
 Budjon-JK Atwood Ekira-ET
 2E-94
 Res Grand [5Y] Mideast Spring Nat'l 2017
 Budjon-JK Atwd Eware-ETS
 EX-94
 Res Int Champion Mideast Fall Nat'l 2015
 Oakfield Gold Chip Efron-ET
 EX-94

3rd Dam: Budjon-JK Emilys Edair-ET
 2E-95 EEEEE
 5-11 365 37850 3.5 1307 3.0 1133
 4-03 365 38420 3.2 1241 3.3 1264
 Life 1591 148190 3.4 5020 3.1 4571
 Nominated All-American 4Y 2011
 Reserve All-American Jr 3Y 2010
 Reserve All-Canadian Jr 3Y 010
 Completes 4 gens. of All-American nominees

4th Dam: Budjon-JK Storm Emily-ET
 2E-92 DOM

5th Dam: Budjon-JK Linjet Eileen-ET
 (2E-96 GMD DOM)
 5-06 2 365 44700 3.7 1647 3.3 1467
 Unanimous All-American 5Y 2004

6th Dam: Krull Broker Elegance
 (3E-96 EEEEE GMD DOM)
 8-07 2 365 35240 4.4 1550 3.0 1069
 Life 2356 183710 3.7 6878 3.2 5919
 3x All-American Nominee

7th Dam: Krull Starbuck Excellency
 (EX-90 EEEEV GMD DOM)
 3-03 365 27141 3.5 937 3.4 930

8th Dam: Krull TT Excellency
 (EX-90 VEEE DOM)
 4-03 365 23501 3.9 906 3.3 772

9th Dam: Krull Boot Mark Excellency
 (2E-92 EEEE GMD DOM)
 6-06 365 27410 3.8 1040 3.1 868

10th Dam: Krull Kingstead Excellency
 (4E-92 GMD)
 Nom. All-American Mature Cow Sr 2Y
 Nom. All-Canadian Sr 3Y, Sr 2Y

Lot 29 DURKACRES POLO FIFA 87% RC

#740

840003144580689

BORN 07/05/2019
 Dau Sells as Lot 29-A

MILKING 56 LBS Fresh 10/12/22
 GP-81 +VG++ 3Y

BRED 8/31/22 TO
 LIDDLEHOLME LEGEND-RED-ET 3206945212

DONALD M. DURKEE
 FORT ANN, NY 12827 518/632-5258

APRILDAY POLO P-RED-ET PC
 GTPI +2256G 840003132706852
 PTA +459M -18F +22P 97%R 8/2022
 PTA +184NM -.13%F +.03%P 95%US
 PTA +2.6PL 2.64SCS +.3DPR 2.2%DCE
 PTA +1.47T +1.36UDC +.76FLC 94%R 8/2022

DURKACRES JUMP Y.B. 74%
 EX-90 VEVVE 5Y 74419034
 1-11 305 20840 3.9 815 2.9 612
 3-03 305 21600 3.9 839 3.1 659
 4-08 305 29050 3.9 1126 2.9 851

APOLL P-RED-ET
 GTPI +2323G 762042012NLD
 PTA +1657M +26F +50P 97%R 8/2022
 APRILDAY WB DESTINY-ET
 VG-88 VEV+E 3Y 840003124628029
 3-00 3 305 35660 4.2 1482 2.9 1026
 EDG JEWEL JUMP 8437-ET 99% 840003013474523
 GTPI +2300G
 PTA +928M +0F +10P 99%R 8/2022
DURKACRES 393 50%
 66681518
 2-03 305 18150 4.2 768 3.0 541
 3-05 305 26600 4.0 1057 2.8 755
 4-09 305 20640 4.0 829 3.1 638

Lot 29-A DURKACRES RIP IT NHL-RED 93%

#852 840003228296697

BORN 10/12/2021
 Dam Sells as Lot 29

OPEN HEIFER PTPI +1947

DONALD M. DURKEE
 FORT ANN, NY 12827 518/632-5258

CHERRY H & S RIP IT-RED-ET 99%
 GTPI+1823G VG-88 VVEV 3Y 840003143928869
 PTA +1610M -7F -29P 81%R 8/2022
 PTA -277NM +.21%F +.08%P 100%US
 PTA -.3PL 3.16SCS -1.4DPR 4.0%DCE
 PTA +1.55T +1.96UDC +.91FLC 80%R 8/2022

Lot 29
DURKACRES POLO FIFA 87%
 GP-81 +VG++ 3Y 840003144580689

LUCK-E AWESOME-RED 72186769
 GTPI +1430G
 PTA +1699M -56F -54P 99%R 8/2022
 CHERRY-LOR LADD RIPPLE-RED
 2E-95 EEEEE 840003012982493
 7-03 365 37370 4.1 1545 3.3 1235
 APRILDAY POLO P-RED-ET
 GTPI +2256G 840003132706852
 PTA +1.47T +1.36UDC +.76FLC 94%R 8/2022
DURKACRES JUMP Y.B. 74%
 EX-90 VEVVE 5Y 74419034
 1-11 305 20840 3.9 815 2.9 612
 4-08 305 29050 3.9 1126 2.9 851

Lots 29, 29-A
 3rd Dam: 21ZLW9379 N/C
 4th Dam: DURKACRES MR SHIPS MJ N/C

Lot 30 DURKACRES MUSTAFA V.W. RC

#660

840003144580609

BORN 08/09/2017
 Dau Sells as Lot 31

MILKING 97 LBS Fresh 10/6/22
 VG-87 VE+VV 4Y
 2-01 305 20910 3.6 748 3.0 628
 3-02 297 28350 3.5 1006 3.1 866

[VG-85 Maternal Sister]

DONALD M. DURKEE
 FORT ANN, NY 12827-4401
 518/632-5258

HEATHERSTONE MUSTAFA-RED-ET
 GTPI +2040G A1A2 840003130325404
 PTA +180M +7F +11P 98%R 8/2022
 PTA +94NM +.00%F +.02%P 81%US
 PTA +.5PL 2.94SCS -2.3DPR 3.6%DCE
 PTA +.66T +.97UDC -.11FLC 94%R 8/2022

DURKACRES AFTERSHOCK D.R.
 VG-87 VEVVV 5Y 71951063
 3-00 305 20390 3.9 802 3.0 620
 4-04 295 27480 3.6 992 2.9 809
 5-03 287 25610 3.5 886 2.8 722
 LIFE 1453 114550 3.7 4224 2.9 3379
 GP-83 Maternal Sister Sells as Lot 33

MR SUNVIEW COIN SUNFISH-ET RC
 GTPI +2350G 840003012643773
 PTA +1345M +37F +44P 97%R 8/2022
 EARLY-AUTUMN MINNIE-ET 70635814
 EX-91 EEEEE 5Y GMD
 4-02 365 42310 4.1 1754 3.0 1271
 MS ATLEES SHT AFTERSHOCK-ET 65249839
 GTPI +1663G EX-92 EEEV 7Y
 PTA +1.51T +1.16UDC +.55FLC 99%R 8/2022
66681549
 G-79 F+GF+ 2Y 66681549

Lot 31 DURKACRES DENVER ELWAY 99%

#795

840003144580744

BORN 10/17/2020
 Dam Sells as Lot 30

SELLS FRESH
 PTPI +2065

DONALD M. DURKEE
 231 COUNTY ROUTE 17
 FORT ANN, NY 12827-4401
 518/632-5258

BRENLAND DENVER 99%
 GTPI +2147G 12074893C
 PTA +444M +26F +7P 98%R 8/2022
 PTA -78NM +.03%F -.02%P 22%US
 PTA -.5PL 2.83SCS -2.9DPR 3.3%DCE
 PTA +2.86T +1.58UDC +.86FLC 98%R 8/2022

LOT 30
DURKACRES MUSTAFA V.W. RC
 VG-87 VE+VV 4Y 840003144580609
 2-01 305 20910 3.6 748 3.0 628
 3-02 297 28350 3.5 1006 3.1 866

STANTONS HIGH OCTANE-ET 11696704C
 GTPI +2134G EX-93 3Y
 PTA +2.44T +2.16UDC +.64FLC 99%R 8/2022
 BRENLAND DOORMAN DESIRABLE-ET 9913324C
 CAN EX-90 5Y
 5-06 365 35644 5.2 1856 3.0 1081

HEATHERSTONE MUSTAFA-RED-ET 840003130325404
 GTPI +2040G
 PTA +180M +7F +11P 98%R 8/2022
DURKACRES AFTERSHOCK D.R.
 VG-87 VEVVV 5Y 71951063
 3-00 305 20390 3.9 802 3.0 620
 4-04 295 27480 3.6 992 2.9 809
 5-03 287 25610 3.5 886 2.8 722
 LIFE 1453 114550 3.7 4224 2.9 3379
 GP-83 Maternal Sister Sells as Lot 33

Lot 32 DURKACRES FLAGSHIP TIGER 99%

#709

840003144580658

BORN 09/25/2018
Maternal Sister Sells as Lot 65

MILKING 70 lbs Fresh 5/25/22
 GP-83 +VV+V 3Y
 2-08 294 16030 4.1 652 3.2 506

BRED 7/11/22 TO
 SIEMERS RENGD PARFECT-ET 3200124761

DONALD M. DURKEE
 231 COUNTY ROUTE 17
 FORT ANN, NY 12827-4401
 518/632-5258

S-S-I 1STCLASS FLAGSHIP-ET 99%
 GTPI +2507G A1A1 840003127943686
 PTA +414M +52F +24P 99%R 8/2022
 PTA +642NM +.13%F +.04%P 74%US
 PTA +3.7PL 2.72SCS +2.1DPR 2.3%DCE
 PTA -.42T +1.35UDC -2.74FLC 99%R 8/2022

ZAHBULLS ALTA1STCLASS-ET 71441918
 GTPI +2168G
 PTA +1.03T +2.07UDC -1.04FLC 99%R 8/2022
 S-S-I SUPRSIRE MIRI 8679-ET 840003011538078
 EX-90 EEEVE 5Y GMD DOM
 3-04 3 365 44540 3.5 1551 3.1 1360

DURKACRES GAMBLER H.S.
 74419050
 VG-85 +VG+V 4Y
 2-01 305 17400 3.9 682 3.2 553
 3-02 305 19310 4.0 781 3.1 591
 4-03 305 21440 4.1 888 3.1 670
 [VG-85 Maternal Sister] Sells as Lot 30

LE-O-LA MOGUL GAMBLER 71303599
 GTPI +2347G GP-81 V+GF
 PTA +564M +3F +9P 99%R 8/2022

DURKACRES AFTERSHOCK D.R.
 71951063
 VG-87 VEVVV 5Y
 3-00 305 20390 3.9 802 3.0 620
 4-04 295 27480 3.6 992 2.9 809
 5-03 287 25610 3.5 886 2.8 722
 LIFE 1453 114550 3.7 4224 2.9 3379
 GP-83 Maternal Sister Sells as Lot 33

Lot 33 DURKACRES LASZLO T.B.

#666

840003144580615

BORN 10/04/2017
Dau Sells as Lot 34

MILKING 115 lbs Fresh 9/4/22
 GP-83 +VGGV 4Y
 2-00 305 21170 4.0 844 2.9 614
 3-00 294 26120 3.5 922 3.1 818

BRED 11/9/22 TO
 AOT HARTFORD-ET 321034153

[VG-87 Maternal Sister]
 DURKACRES AFTERSHOCK D.R.
 2nd Dam Lots 31, 32

DONALD M. DURKEE
 FORT ANN, NY 12827 518/632-5258

KP-ACK LASZLO-ET 84000301008678
 GTPI +2600G
 PTA +1090M +48F +46P 92%R 8/2022
 PTA +515NM +.02%F +.04%P 100%US
 PTA +2.1PL 2.88SCS +.2DPR 2.1%DCE
 PTA +1.30T +.64UDC +.65FLC 81%R 8/2022

GLEN-D-HAVEN ALTAHOTROD 55618778
 GTPI +2583G GM
 PTA +1994M +56F +60P 99%R 8/2022
 KP-ACK LITHIUM 370-ET 840003010979842
 GP-83 V++G+
 2-01 305 22700 3.7 851 3.2 720

66681549
 G-79 F+GF+ 2Y 66681549

KEYSTONE POTTER 128367894
 GTPI +1645 EX-91 EEEG GM
 PTA -165NM -.12%F -.09%P 48%US
 21ZLW9389

Lot 34 DURKACRES DENVER HD 99%

#794

840003144580743

BORN 10/12/2020
Dam Sells as Lot 33

BRED HEIFER DUE 2/11/23 TO
 SIEMERS RENGD PARFECT-ET 3200124761

PTPI +2141

DONALD M. DURKEE
 231 COUNTY ROUTE 17
 FORT ANN, NY 12827-4401
 518/632-5258

BRENLAND DENVER 99%
 12074893C
 GTPI +2147G
 PTA +444M +26F +7P 98%R 8/2022
 PTA -78NM +.03%F -.02%P 22%US
 PTA -.5PL 2.83SCS -2.9DPR 3.3%DCE
 PTA +2.86T +1.58UDC +.86FLC 98%R 8/2022

STANTONS HIGH OCTANE-ET 11696704C
 GTPI +2134G CAN EX-93
 PTA +2.44T +2.16UDC +.64FLC 99%R 8/2022
 BRENLAND DOORMAN DESIRABLE-ET 9913324C
 CAN EX-90 5Y
 5-06 365 35644 5.2 1856 3.0 1081

LOT 33
DURKACRES LASZLO T.B.
 840003144580615
 GP-83 +VGGV 4Y
 2-00 305 21170 4.0 844 2.9 614
 3-00 294 26120 3.5 922 3.1 818
 VG-87 Maternal Sister [Dam of Lot 30]

KP-ACK LASZLO-ET
 GTPI +2600G 840003010086780
 PTA +1090M +48F +46P 92%R 8/2022

66681549
 G-79 F+GF+ 2Y 66681549

Lot 35 DURKACRES RAMP UP CEO

#783

840003144580732

BORN 9/08/2020
Family Members Sell as Lots 30, 32, 36
MILKING 56 Lbs Fresh 10/13/22
GP-81 +VG++ 3Y
DONALD M. DURKEE
231 COUNTY ROUTE 17
FORT ANN, NY 12827-4401
518/632-5258

ENDCO PB RAMP UP-ET
GTPI +2411G VG-85 VV++ 840003129037765
PTA +1081M +57F +51P 97%R 8/2022
PTA +555NM +.05%F +.06%P 78%US
PTA +1.4PL 2.83SCS -2.2DPR 2.2%DCE
PTA +.21T +.25UDC -1.44FLC 91%R 8/2022

VIEW-HOME POWERBALL-P-ET 840003011789392
GTPI +2416G
PTA +1218M +33F +56P 99%R 8/2022
MURANDA SHAN RAERAE-ET 72252792
EX-90 VEEEV 5Y

DURKACRES RALLY K.D.
GP-83 +VGGV 3Y 74419076
2-00 305 21120 3.3 695 2.8 592
3-02 305 26140 3.3 864 2.9 751
[GP-82 Maternal Sister] Dam of Lot 36

BLUMENFELD RALLY-ET 840003131107135
GTPI +2468G
PTA +2130M +28F +50P 97%R 8/2022

DURKACRES HADRIN J.F. 71951028
2-01 273 17440 3.9 683 2.9 500
5-02 298 22080 3.5 763 2.8 610
6-02 176 13210 3.3 434 2.7 355
[VG-87 Maternal Sister] Dam of Lot 30
[GP-83 Maternal Sister] Sells as Lot 33

3rd Dam: 66681599

Lot 36 DURKACRES FLAGSHIP K.I. 99%

#701

840003144580650

BORN 08/22/2018
MILKING Fresh 7/20/22
VG-85 +VG+V 3Y
2-01 305 22170 3.8 840 2.9 641
BRED 11/14/22 TO
AOT HARTFORD-ET 3210341530
DONALD M. DURKEE
231 COUNTY ROUTE 17
FORT ANN, NY 12827-4401
518/632-5258

S-S-I 1STCLASS FLAGSHIP-ET
GTPI +2507G 840003127943686
PTA +414M +52F +24P 99%R 8/2022
PTA +642NM +.13%F +.04%P 74%US
PTA +3.7PL 2.72SCS +2.1DPR 2.3%DCE
PTA -.42T +1.35UDC -2.74FLC 99%R 8/2022

ZAHBULLS ALTA1STCLASS-ET 71441918
GTPI +2168G
PTA -754M +24F -7P 99%R 8/2022
S-S-I SUPRSIRE MIRI 8679-ET 840003011538078
EX-90 EEEVE 5Y GMD DOM
3-04 3 365 44540 3.5 1551 3.1 1360

DURKACRES LATROY PGA
GP-82 +VGG+ 3Y 74419011
3-00 292 22900 3.6 824 3.0 677

K-STAR LATROY-ET 69304279
GTPI +2131G VG-89 EEV 5Y
PTA +1.03T +.63UDC +.17FLC 97%R 8/2022

[GP-83 Maternal Sister] Sells as Lot 33
[VG-87 Maternal Sister] Dam of Lot 30

66681549
G-79 F+GF+ 2Y 66681549

Lot 37 MORRILL AWESOME 4119-RED 99%

#4119

840003209609260

BORN 08/15/2019
MILKING 78 LBS Fresh 9/2/22
4.6 / 2.9 SCC 29,000
GP-81 ++VGV 2Y
1-10 365 24320 4.2 1017 3.4 816
MORRILL FARM DAIRY LLC
33 PENACOOK ST
PENACOOK, NH 03303
603/496-4820

LUCK-E AWESOME-RED 72186769
GTPI +1430G
PTA -1699M -56F -54P 99%R 8/2022
PTA -718NM +.04%F +.00%P 60%US
PTA -.8PL 3.16SCS -2.3DPR 3.8%DCE
PTA +2.00T +2.81UDC +.71FLC 99%R 8/2022

APPLES ABSOLUTE-RED-ET 139358472
GTPI +1533G EX-94 EEVE
PTA +2.25T +2.46UDC +1.64FLC 99%R 8/2022
LUCK-E ADVENT ASIA-ET RC 63437444
EX-94 EEEEE 3E
6-02 365 40150 4.9 1984 3.1 1261

MORRILL DBACK 3780-RED 99% 840003143915637
Sold to Untested Herd

MR D APPLE DIAMONDBACK RC 99%
GTPI +1863G EX-93 EEEE 840003013721049
PTA +2.47T +1.94UDC +1.39FLC 99%R 8/2022

LOCUST-VALE PARDOX AROM-RED 69939365
GP-81 4Y G++++
1-11 2 315 16870 4.1 1689 2.9 488
2-11 2 365 22840 4.5 1021 3.3 750
4-03 2 365 31220 4.2 1313 3.1 965
5-08 3 365 32860 4.0 1313 3.1 1021
6-10 2 149 11660 4.3 496 3.1 361
LIFE 1738 125590 4.3 5369 3.2 3968

3rd Dam: Locust-Vale M-Leader Arrow *RC (GP-80)
1-09 274 16670 3.9 654 3.0 496
[VG-88 Maternal Sister] Locust-Vale Sstorm Star-Red
3-11 2 341 29500 4.0 1171 2.7 795

4th Dam: Locust-Vale Lcate Amber-Red (2E-92 EEEEE)
5-10 2 356 30400 4.5 1361 3.1 949
Life 2571 193370 4.0 7686 3.0 5848

Lot 38 MORRILL WARRIOR 4263-RED 99% #4263

840003213240232

BORN 08/06/2020

MILKING Fresh 10/31/22

PTPI +1856
Potential 9th Gen EX, VG

MORRILL FARM DAIRY LLC
33 PENACOOK ST
PENACOOK, NH 03303
603/496-4820

MR BLONDIN WARRIOR-RED-ET 99%
GTP1 +1867G 840 3139655530
PTA -684M -16F -13P 97%R 8/2022
PTA -428NM +.04%F +.03%P 90%US
PTA -2.1PL 2.94SCS -2.5DPR 3.2%DCE
PTA +3.22T +1.86UDC +1.67FLC 95%R 8/2022

MORRILL ANTIONE 4012-RED 99%
VG-85 VV+V+ 2Y 840003200368651
1-11 290 15870 742 585

8th Gen EX, VG

DYMENTHOLM MR APP AVALANCHE-TW RC 99%
GTP1 +1981G 11957107C
PTA +3.75T +2.79UDC +2.13FLC 99%R 8/2022
TRIPLECROWN-JW DOOR WISP-ET RC 99%
VG-85 840 3128860372C
3-03 365 35587 4.0 1424 3.3 1178

MORRILL ADD ANTOINE-RED-ET
GTP1 +1863G 840003131303419
PTA +1.22T +1.01UDC +.52FLC 55%R 8/2022

MORRILL DIAMNDBACK 3511-RED 99%
EX-90 EEVVE 3Y 840003138203133
2-01 276 20850 4.3 890 3.2 671
3-00 274 22170 4.3 944 3.3 730
6th Gen EX

3rd Dam: ERNEST-ANTHONY FEVER TICKLE (EX-91)

4th Dam: Luck-E Shuttle Tiki RC (EX-92)

5th Dam: LUCK-E DURHAM TAB EX-91 DOM

6th Dam: LUCK-E LEE TABITHA-ET (EX-92 DOM)

[EX Maternal Sisters]

2E-92 / 3E-94 / EX-94 / EX-92

• BARDHOLM TRUST LEE (EX-93)

4-02 365 40590 5.3 2165 3.5 1418

• Grand Champion, BU [5Y] IL State Show 2004

7th Dam: Bardholm Truly Buck *RC
(EX-90 EVEVE)

10-10 323 25200 4.4 1121 3.3 831

Life 122183 4.3 5223 3.4 4106

8th Dam: Bardholm Truly T T
(VG-85 CAN)

9-10 319 16953 3.5 595 3.0 509

Life 9 Lact 123844 3.5 4394 3.2 4003



LUCK-E-JK LINJET TWIZZLE-ET
EX-95 EEEEE DOM

3-11 365 35550 4.2 1502 3.3 1158

2nd Dam is Bardholm Truly Buck EX-90

[7th Dam of Lot 38]



HALLOW ADVENT TWIZZLE 3 ET
3E-96

5-00 305 32729 7.4 2389 3.6 1201

3rd Dam is Bardholm Truly Buck EX-90

[7th Dam of Lot 38]

Lot 39 MORRILL SONNY 4145 99% RC #4145

840003209609286

BORN 10/05/2019

MILKING 72 LBS Fresh 10/18/22
5.6/4.2

GP-83 V++++ 2Y

MORRILL FARM DAIRY LLC
33 PENACOOK ST
PENACOOK, NH 03303
603/496-4820

MORRILL ADD SONNY-RED
PTPI +1952 840003124931289
PTA -1212M -12F -10P 59%R 8/2022
PTA -86NM +.13%F +.10%P 100%US
PTA +.5PL 3.04SCS +1.0DPR 4.1%DCE
PTA +.93T +1.09UDC +.19FLC 39%R 8/2022

MORRILL GOLD CHIP 3756 99%
VG-85 VV++V 3Y 840003143915613
2-01 332 24980 4.2 1047 3.0 749
3-03 365 31070 4.2 1291 3.2 999

MR ANSLY ADDICTION-P-RED-ET PC 72128091
GTP1 +2049G EX-90 VEVE
PTA +.73T +1.12UDC -.08FLC 99%R 8/2022
MORRILL REDBURST 2798-RED 172356727
EX-91 EEEVE
4-06 365 35260 3.1 1092 3.0 1044

MR CHASSITY GOLD CHIP-ET 140145553
GTP1 +1751G EX-95 EEVE
PTA +1.51T +1.09UDC +1.05FLC 99%R 8/2022

MORRILL RAGER 3358 99% RC
GP-82 ++GGV 2Y 840003131303429
1-10 295 25030 4.0 999 3.3 814

3rd Dam: MORRILL MR BURNS 2744 (G-78)

4th Dam: MORRILL RUBENS 2501 (VG-85)

Lot 40 MORRILL CROWN 4154-RED 99%

#4154

840003209609295

BORN 10/23/2019
MILKING Fresh 11/3/22
GP-81 ++V+G 2Y
1-11 322 22610 4.3 972 3.5 802
MORRILL FARM DAIRY LLC
33 PENACOOK ST
PENACOOK, NH 03303
603/496-4820

KENMORE TRIPLE CROWN-RED-ET 99%
GTPI +2581G A1A2 840003143029863
PTA +439M +52F +34P 96%R 8/2022
PTA +493NM +.12%F +.07%P 20%US
PTA +3.0PL 2.69SCS -1.3DPR 3.2%DCE
PTA +2.16T +1.40UDC +1.40FLC 93%R 8/2022

MORRILL O KAF 3824-RED-TW
840003147449390

Sold to Untested Herd

ENDCO APPRENTICE-ET RC 99% 840003129037908
GTPI +2559G EX-90 VEVE
PTA +1457M +42F +39P 99%R 8/2022
RI-VAL-RE LIL APPLE-ETS 99% 840003126003444
EX-91 EEEVE
5-07 331 36000 4.3 1554 3.5 1271

CONROY ARMANI O KAFFEINE-ET 357124405DEU
GTPI +2076G EX-95 EEVE
PTA +.86T +1.46UDC +.08FLC 95%R 8/2022

GOLD-BAR REDMN MACIE-RED
VG-86 VVVVV 4Y 70758198
3-08 330 23590 4.1 967 3.0 716

3rd Dam: GOLD-BAR RAMPAGE MANDY-RED (VG-85)

4th Dam: GOLD-BAR CABERNE MITTEN-RED (GP-81)

5th Dam: GOLD-BAR LEADER MINK-RED (GP-81)

Lot 41 MORRILL CROWN 4158-RED 99%

#4158

840003209609299

BORN 11/05/2019
MILKING Fresh 10/27/22
GP-80 +G+GV 2Y
1-11 308 20290 3.9 782 3.4 688
SCC UNDER 20,000
MORRILL FARM DAIRY LLC
33 PENACOOK ST
PENACOOK, NH 03303
603/496-4820

KENMORE TRIPLE CROWN-RED-ET 99%
GTPI +2581G A1A2 840003143029863
PTA +439M +52F +34P 96%R 8/2022
PTA +493NM +.12%F +.07%P 20%US
PTA +3.0PL 2.69SCS -1.3DPR 3.2%DCE
PTA +2.16T +1.40UDC +1.40FLC 93%R 8/2022

MORRILL DBACK 3800 87%
GP-82 +++++ 3Y 840003147449390
2-00 238 8450 2.9 245 3.0 254
2-11 259 21030 3.5 733 3.2 664

ENDCO APPRENTICE-ET RC 99% 840003129037908
GTPI +2559G EX-90 VEVE
PTA +1457M +42F +39P 99%R 8/2022
RI-VAL-RE LIL APPLE-ETS 99% 840003126003444
EX-91 EEEVE
5-07 331 36000 4.3 1554 3.5 1271

MR D APPLE DIAMONDBACK RC 99%
GTPI +1863G EX-93 EEEE 840003013721049
PTA +2.47T +1.94UDC +1.39FLC 99%R 8/2022

MORRILL ROYALTY 3108-TW 75% RC
840003126075961
1-11 3 365 26080 2.9 759 3.1 812
3-02 2 297 27300 2.6 722 2.9 804

3rd Dam: Brocktop N/C

Lot 42 MORRILL BELMONT 4160 95%

#4160

840003209609301

BORN 11/12/2019
MILKING 102 LBS Fresh 9/30/22
4.3 / 3.0
VG-85 VVGGV 2Y
1-11 285 21270 3.7 784 3.2 673
RECORD SCC UNDER 20,000
MORRILL FARM DAIRY LLC
33 PENACOOK ST
PENACOOK, NH 03303
603/496-4820

MR TRIPLECROWN BELMONT-ET 99%
GTPI +2371G 840003131387447
PTA +780M +43F +25P 95%R 8/2022
PTA +197NM +.05%F +.00%P 92%US
PTA -.7PL 2.82SCS -2.0DPR 2.2%DCE
PTA +2.45T +1.59UDC +.15FLC 90%R 8/2022

MORRILL METRO 3835 95%
840003147449401

Sold to Untested Herd

SANDY-VALLEY SALOON-ET
GTPI +2459G 70358061
PTA +1814M +63F +57P 99%R 8/2022
MS TRIPLECROWN KB BARBI-ET 99%
VG-85 V+V+V 840003128860421

EDG-PRISTINE METRO 55673-ET RC
GTPI +2374G 840003010354420
PTA +1.27T +1.40UDC +.33FLC 84%R 8/2022

MORRILL WATSON 3162 81%
GP-82 +V+G 2Y 840003126076015
1-11 365 25000 4.1 1013 3.2 791
3-01 237 20710 3.9 802 3.0 630

3rd Dam: BROCKTOP MCNUGGETS 2121 (GP-81)

Lot 43 MORRILL GEMSTONE 4276 96%

#4276

840003213240245

BORN 09/06/2020

MILKING 78 LBS Fresh 9/17/22
3.8 / 2.7 SCC 20,000

PTPI +2196

MORRILL FARM DAIRY LLC
33 PENACOOK ST
PENACOOK, NH 03303
603/496-4820

WINSTAR GEMSTONE-ET 99%
GTPI +2591G A1A2 840003131387480
PTA +674M +54F +38P 82%R 8/2022
PTA +355NM +.10%F +.06%P100%US
PTA +1.5PL 3.10SCS -1.7DPR 2.2%DCE
PTA +3.24T +2.76UDC +.91FLC 81%R 8/2022

WOODCREST KING DOC 99% 840003132417775
GTPI +2814G EX-90 EEVE GM
PTA +1609M +69F +55P 99%R 8/2022
ELM BEND GOLD DOOR-ET 99% 12255016C

MORRILL SANDSTORM 3992 93%
840003150630017
2-01 305 20980 4.2 873 3.2 663
3-02 213 10430 3.9 403 3.0 313

WALNUTLAWN SANDSTORM-ET 99%
GTPI +1857G 840003010354420
PTA +2.81T +2.26UDC +.66FLC 93%R 8/2022
MORRILL DEFIANT 3314 87%
G-77 GGGGG 2Y 840003131303385
2-00 306 22340 3.3 734 2.8 636

3rd Dam: BROCKTOP AXION-RED 1638 (G-72)

Lot 44 MORRILL SONNY 4281 99% RC #4281

#4281

840003213240250

BORN 09/15/2020

MILKING Fresh 10/24/22

PTPI +1935

MORRILL FARM DAIRY LLC
33 PENACOOK ST
PENACOOK, NH 03303
603/496-4820

MORRILL ADD SONNY-RED
PTPI +1952 840003124931289
PTA -1212M -12F -10P 59%R 8/2022
PTA -86NM +.13%F +.10%P100%US
PTA +.5PL 3.04SCS +1.0DPR 4.1%DCE
PTA +.93T +1.09UDC +.19FLC 39%R 8/2022

MR ANSLY ADDICTION-P-RED-ET PC 72128091
GTPI +2049G EX-90 VEVE
PTA +.73T +1.12UDC -.08FLC 99%R 8/2022
MORRILL REDBURST 2798-RED 172356727
EX-91 EEVEE
4-06 365 35260 3.1 1092 3.0 1044

MORRILL SANDSTORM 3995 99%
VG-85 VVVV+ 3Y 840003150630020
2-01 365 24160 4.5 1085 3.6 880
3-04 125 11360 4.6 528 3.4 385

WALNUTLAWN SANDSTORM-ET 99%
GTPI +1857G 840003010354420
PTA +2.81T +2.26UDC +.66FLC 93%R 8/2022
MORRILL NUMERO UNO 3215 99% RC
G-78 G+GGG 2Y 840 3128381147
2-01 365 25080 4.1 1035 3.1 787

3rd Dam: MORRILL INTEGRITY 479
(VG-88 5Y EVVV)
2-02 348 16440 4.5 736 3.5 569
3-06 323 25200 4.8 1207 3.3 831
4-06 365 29590 4.4 1301 3.3 982

Lot 45 P-V-DAIRY ARVIS 490 75%

#490

840003128190778

BORN 05/29/2020

MILKING Fresh 10/10/22

PTPI +1879

PEACEFUL VALLEY DAIRY LLC / M. MIEDEMA
663 ROUTE 284
WESTTOWN, NY 10998-3447
845/313-3018

MR LR EDG ARVIS 18196-ET RC
GTPI +2177G 840003125201960
PTA -487M +10F +3P 98%R 8/2022
PTA -7NM +.10%F +.07%P 29%US
PTA -1.1PL 3.01SCS +.0DPR 2.1%DCE
PTA +1.92T +2.16UDC +1.25FLC 96%R 8/2022

S-S-I MOGUL DEFENDER-ET
GTPI +2001G 840003009554569
PTA +1.14T +1.59UDC +.86FLC 99%R 8/2022
MS APPLES UNO ARMANA-ET 72227621
EX-94 EEVEE 2E DOM
3-09 305 27430 4.5 1241 3.3 894

P-V-DAIRY MILLION ALISA-TW 50%
840003143703241
2-08 267 16096 3.3 538 2.8 448
3-05 233 19069 4.1 780 3.0 565

ENGLAND-AMMON MILLION-ET 61547476
GTPI +1596G EX-92 EEEE GM
PTA -.56T +.35UDC -.23FLC 99%R 8/2022

NO INFORMATION AVAILABLE



2nd Dam Lot 46
PLEASANT NOOK SID LULULEMON
CAN 3E-94 EEVEE
 4-05 3 365 50660 3.1 1557 2.7 1376

Lot 46 BORDERVIEW HYPNOTIC LEGACY

#2021

840003209364741

BORN 08/01/2020

MILKING Fresh 9/13/22

PTPI +1843 12/2020
Potential 10th Gen EX, VG

[Doorman X Wendylawn Sid Sidney EX-94]
 HW JR All American
 4-06 365 41651 3.0 1248 3.0 1230

BRED 10/25/22 TO
 GMC DOORMAN 840003148526416

GMC / GREG - MARCIA CLARK
 PO BOX 34
 CORNISH FLAT, NH 03746
 603/469-3560

MR HOTSTUFFS HYPNOTIC-ET RC
 GTPI +1929G 840 3012554421
 PTA -162M +4F +6P 99%R 8/2022
 PTA -151NM +.04%F +.04%P 92%US
 PTA -2.6PL 3.43SCS -2.5DPR 3.5%DCE
 PTA +1.77T +1.11UDC +1.26FLC 98%R 8/2022

MS LULUS DEMPSEY LAYLA-ET
 VG-87 840003143703241
 1-11 318 23880 3.4 800 2.8 669
 2-11 365 28980 3.5 1019 2.8 810
 9th Gen EX, VG
 [GP-83 2Y Maternal Sister] MS DOORMAN LULU 1-ET
 2-02 248 12300 3.4 417 3.1 379
 3-01 36 430 5.3 23 3.7 16 Inc

GILLETTE WINDBROOK-ETS 7816429C
 GTPI +1988G CAN EX 97
 PTA +1.61T +.77UDC +1.57FLC 99%R 8/2022
 STARMARK AD HOTSTUFF-RED-ET
 2E-94 EEEEE 138253121
 5-00 365 33690 5.6 1896 2.9 987

LIRR DREW DEMPSEY
 GTPI +1910G 61083609
 PTA +1.65T +1.08UDC +1.04FLC 99%R 8/2022

PLEASANT NOOK SID LULULEMON
CAN 3E-94 EEVEE 11950675C
 2-11 2 305 33850 3.2 1076 2.7 909
 1-09 2 321 28475 3.5 990 2.6 753
 4-05 3 365 50660 3.1 1557 2.7 1376
 Life 1531 170155 3.2 5366 2.7 4621
 3rd Gen Excellent
 HM All-Ontario Milking Yearling 2016
 1st Milking Yearling Perth-Waterloo 2016
 7th Milking Yearling Royal Winter Fair 2016
 8th Milking Yearling WDE Show 2016
 Grand Champion [Sr 2Y] Perth-Waterloo 2017

3rd Dam: Eby016 B G Easter Lilly-ET CAN 3E-95
 6-05 365 40188 4.6 1830 2.6 1053
 8-03 322 35604 4.1 1446 2.7 977
 5-05 321 34963 4.4 1523 2.7 935
 4-04 315 33711 4.0 1336 2.7 906
 3-04 316 29762 4.3 1294 2.7 807
 2-05 313 23669 3.9 930 2.8 663
 Life 1952d 197897 4.2 8359 2.7 5341
 Nom. All-Ontario 5Y 2013
 Grand Champion Perth-Waterloo 2013

5th Dam: Brady View Charles Tulip (VG-86 CAN 5*)
 4-11 365 20082 3.2 650 3.0 608
 2-08 365 19226 2.9 553 3.0 571

6th Dam: Brady View Counselor Petunia (VG-88 13Y CAN)
 10-5 365 20606 3.5 721 2.8 608
 Life 8 Lact 135219 3.7 5051 3.0 4094

7th Dam: Locus Lane Daisy Starbuck (VG-85)
 4-10 365d 17899 4.0 714 3.3 597
 Life 6 Lact 103215 3.7 3803 3.2 3320

8th Dam: Locus Lane Priscella (VG-86 3*)
 3-07 336 24354 3.6 866 3.1 745
 Life 10 Lact 181551 3.4 6105 3.1 5597

9th Dam: Locus Lane Lisette Fury (VG-85 CAN)
 9-02 340 21301 3.2 692 3.0 635
 Life 8 Lact 126496 3.2 4092 2.0 2478

10th Dam: Locus Lane Royal Patsy (VG-86 CAN)

4th Dam: Brady View Integrity Lilly-ET (CAN 2E-92 3*)
 6-06 365d 34575 3.7 1270 2.5 864
 5-03 322 28499 3.8 1076 2.5 722
 Res. All-Canadian Winter Yearling 2003
 HM All-American Winter Yearling 2003
 Grand Champion Rockton Champ 2005
 Grand Champion Lanark 2002
 HM Grand Champ Perth-Waterloo 2007 + 2008



Maternal Sister to Lot 47
CEDAR MTN SOLAR-PP

3rd Dam: JX CEDAR MTN FARM GANNON BETHANY {3}
(EX-92)

1-11 305 2 13880 4.3 597 3.5 485
3-04 305 2 12950 4.3 556 3.7 482
4-05 305 2 13400 4.4 583 3.8 511
5-09 305 2 14180 4.7 662 3.8 536

4th Dam: CEDAR MT ALF BEECHNUT (83% 7Y)

8-03 305 2 14780 5.0 746 3.9 578
9-07 305 2 12110 4.7 565 3.7 452
10-08 305 2 11350 4.9 554 3.9 442

Lot 47 Jersey JX CEDAR MTN FARM COLTON BUNNY {6} #216 JE 840003237907390

BORN 04/04/2021

Same Family as Lot 48

BRED HEIFER DUE 3/17/23 TO
EDAN WHOSEYOURDADDY-PP 173769669

Potential 4th Gen EX, VG

GAWALT, KERRY
25A LINDEN RD
HARTLAND, VT 05048

CHILLI ACTION COLTON-ET

CDCB GPTA 8/2022 066738335
5064DAUS 1309HRDS 11%RIP
99%R -1843M 0.31% -29F 4%ILE
99%R 0.12% -45P -311CM\$ -312NM\$ -351FM\$
-0.9PL 0.7LIV 0.3DPR 0.1CCR 0.4HCR 3.27SCS
AJCA 08/01/2022 2876DAUS
GPTAT 99%R 1.7 GJUI 16.0 GJPI 99%R -71

JX CEDAR MTN FARM COWBOY BONNIE {5}-P

EX-91 5Y JE840003125418601
1-09 305 14390 3.6 524 3.1 443
2-09 305 17810 3.5 627 3.2 565
3-09 305 18010 3.6 646 3.2 571
4-09 305 15820 3.6 563 3.2 499
3rd Gen EX, VG

FOREST GLEN AVERY ACTION-ET 111023978

99%R -966M 0.01% -45F 4%ILE
99%R 0.01% -34P -185CM\$ -182NM\$ 8/22

FAMILY HILL CONNECTION CHILLI-ET 114535186
91%

2-04 266 17560 7.6 1335 4.0 694

JX MORTIMERS GOLDA COWBOY {4}-ET 067108952

97%R 206M -0.14% -20F 4%ILE
97%R -0.05% -4P -263CM\$ -255NM\$ 8/22

JX CEDAR MTN FARM CRITIC BESSIE {4}-P

VG-88% 6Y 067498116
2-11 305 13280 4.0 533 3.6 472
3-10 283 9940 4.4 434 3.9 384
4-11 305 16710 4.1 690 3.3 557
6-00 305 15850 4.0 632 3.7 584

Lot 48 Jersey CEDAR MTN FARM CANDYMAN BUTTER #236 JE 840003252228481

BORN 03/15/2022

Same Family as Lot 47

SPRING YEARLING 2023

GAWALT, KERRY
25A LINDEN RD
HARTLAND, VT 05048

SOUTH MOUNTAIN CANDYMAN-ET

CDCB GPTA 8/2022 0%RIP JE840003141003008
78%R 399M -0.09% -1F 27%ILE
78%R -0.01% 12P 166CM\$ 164NM\$ 159FM\$
2.2PL -1.0LIV -1.2DPR -1.4CCR -0.5HCR 2.86SCS
AJCA 08/01/2022 ODAUS
GPTAT 80%R 1.7 GJUI 18.5 GJPI 75%R 38

JX CEDAR MTN FARM COLTON BARBARA {6}

G-78% 2Y JE840003140246189

RIVER VALLEY CECE CHROME-ET JE840003012423929

99%R 508M 0.03% 31F 63%ILE
99%R -0.02% 15P 321CM\$ 319NM\$ 8/22

ELLIOTTS TORPEDO CYCLONE-ET JE840003134122919
90%

4-05 305 22980 4.0 923 3.6 828

CHILLI ACTION COLTON-ET 066738335

99%R -1843M 0.31% -29F 4%ILE

99%R 0.12% -45P -311CM\$ -312NM\$ 8/22

JX CEDAR MTN FARM COWBOY BONNIE {5}-P

EX-91 5Y JE840003125418601
1-09 305 14390 3.6 524 3.1 443
2-09 305 17810 3.5 627 3.2 565
3-09 305 18010 3.6 646 3.2 571
4-09 305 15820 3.6 563 3.2 499
3rd Gen EX, VG

3rd Dam: JX CEDAR MTN FARM CRITIC BESSIE {4}-P
(VG-88% 6Y)

4-11 305 16710 4.1 690 3.3 557

4th Dam: JX CEDAR MTN FARM GANNON BETHANY {3}
(EX-92)

1-11 305 2 13880 4.3 597 3.5 485
5-09 305 2 14180 4.7 662 3.8 536

5th Dam: CEDAR MT ALF BEECHNUT (83% 7Y)

8-03 305 2 14780 5.0 746 3.9 578
9-07 305 2 12110 4.7 565 3.7 452
10-08 305 2 11350 4.9 554 3.9 442

Lot 49 Jersey CEDAR MTN FARM SALSA DEMETRIA

#235

JE 840003252228480

BORN 01/26/2022
From Same Family as Lots 50, 51

OPEN HEIFER
Potential 5th Gen EX, VG

GAWALT, KERRY
 25A LINDEN RD
 HARTLAND, VT 05048

KASH-IN SALSA-P-ET
 CDCB GPTA 8/22 A1A2 JE840003013871195
 123DAUS 53HRDS 37%RIP
 95%R 886M -0.01% 40F 59%ILE
 95%R 0.02% 37P 307CM\$ 302NM\$ 255FM\$
 1.4PL -0.7LIV -1.3DPR -0.3CCR 1.5HCR 3.04SCS
 AJCA 08/01/2022 40DAUS
 GPTAT 90%R 1.2 GJUI 7.3 GJPI 90%R 75

HEARTLAND FASTRACK TITANIUM-ET 067342456
 95%R 169M 0.20% 50F 58%ILE
 95%R 0.12% 32P 306CM\$ 295NM\$ 8/2022
 JARS OF CLAY VENERABLE 1771 2620-P 067142620
 90%
 2-08 305 3 20050 5.0 1011 3.8 769

CEDAR MTN FARM CHROME DAWN
 EX-90% 3Y JE840003143547314
 1-11 304 15040 3.6 540 3.3 495
 4th Gen EX, VG

RIVER VALLEY CECE CHROME-ET JE840003012423929
 99%R 508M 0.03% 31F 63%ILE
 99%R -0.02% 15P 321CM\$ 319NM\$ 8/22

CEDAR MOUNTAIN FARM AXIS DORETTA
 VG-88% 3Y JE840003125418602
 1-09 305 14490 3.5 508 3.4 489
 2-11 212 11190 3.8 421 3.4 376

3rd Dam: Cedar Mountain Farm Impuls Dora EX-92%
 5-02 305 16340 4.3 702 3.6 595
 8-01 305 15840 4.9 775 3.5 562

4th Dam: Cedar MT Hadyn Clementine EX-90%
 7-07 305 18890 4.1 768 3.3 624

[EX-92 Maternal Sister]
 Cedar Mountain Farm Ace Daphne
 4-00 305 16400 4.5 733 3.5 571
 5-04 287 14110 4.3 601 3.5 495

Lot 50 Jersey CEDAR MTN FARM SALSA DYNAMITE

#220

JE 840003237907394

BORN 07/16/2021
From 4 Gens EX

BRED HEIFER DUE 4/18/23 TO SEXED
 JX CO-OP JD CAPALDI-PP-ET 3149120886

GAWALT, KERRY
 25A LINDEN RD
 HARTLAND, VT 05048

KASH-IN SALSA-P-ET
 CDCB GPTA 8/22 A1A2 JE840003013871195
 123DAUS 53HRDS 37%RIP
 95%R 886M -0.01% 40F 59%ILE
 95%R 0.02% 37P 307CM\$ 302NM\$ 255FM\$
 1.4PL -0.7LIV -1.3DPR -0.3CCR 1.5HCR 3.04SCS
 AJCA 08/01/2022 40DAUS
 GPTAT 90%R 1.2 GJUI 7.3 GJPI 90%R 75

HEARTLAND FASTRACK TITANIUM-ET 067342456
 95%R 169M 0.20% 50F 58%ILE
 95%R 0.12% 32P 306CM\$ 295NM\$ 8/2022
 JARS OF CLAY VENERABLE 1771 2620-P 067142620
 90%
 2-08 305 3 20050 5.0 1011 3.8 769

CEDAR MTN FARM LEMON DRAMA
 83% 1-09 JE840003206961207
 1-08 305 10920 3.8 420 3.5 387

STEINHAUERS SAMSON LEMONHEAD 118662185
 99%R -318M 0.15% 16F 14%ILE
 99%R 0.07% 3P 107CM\$ 97NM\$ 8/22

CEDAR MTN FARM IRWIN DELLA
 EX-92% 5Y JE840003125418608
 1-08 305 13450 4.3 582 3.3 438
 2-11 305 11840 4.1 481 3.5 419
 4-03 305 16850 3.9 651 3.1 526
 4th Gen Excellent

3rd Dam: Cedar Mtn Farm Vermeer Diana (EX-94)
 7-00 305 15950 3.9 621 3.3 524
 8-01 301 15030 3.9 585 3.2 483

4th Dam: Cedar Mountain Farm Ace Daphne (EX-92)
 4-00 305 16400 4.5 733 3.5 571
 5-04 287 14110 4.3 601 3.5 495

[EX-92% Maternal Sister]
 Cedar Mountain Farm Impuls Dora
 5-02 305 16340 4.3 702 3.6 595
 8-01 305 15840 4.9 775 3.5 562

5th Dam: Cedar MT Hadyn Clementine (EX-90%)
 7-07 305 18890 4.1 768 3.3 624



2nd Dam Lot 50
 CEDAR MTN FARM IRWIN DELLA
 (EX-92%)

Lot 51 Jersey CEDAR MNT FARM OLIVER CHAMOMILE

#222

JE 840003237907396

BORN 08/02/2021
From 4 Gens EX

BRED HEIFER DUE 4/18/23 TO SEXED
 JX CO-OP JD CAPALDI-PP-ET 3149120886

GAWALT, KERRY
 25A LINDEN RD
 HARTLAND, VT 05048

DUTCH HOLLOW OLIVER-P A2A2
 CDCB GPTA 8/2022 067184544
 11567DAUS 1467HRDS 13%RIP
 99%R 339M 0.01% 18F 18%ILE
 99%R -0.04% 3P 109CM\$ 114NM\$ 148FM\$
 0.7PL 0.0LIV -2.1DPR -2.4CCR -1.4HCR 3.02SCS
 AJCA 8/22 4681DAUS
 GPTAT 99%R 1.3 GJUI 11.5 GJPI 99%R 12

ALL LYNNS LOUIE VALENTINO-ET 116279413
 99%R 306M -0.10% -6F 14%ILE
 99%R -0.03% 5P 80CM\$ 81NM\$ 8/2022
 DUTCH HOLLOW MIK OLIVE-P 116469076
 93%
 7-08 305 3 27650 4.7 1302 3.4 953

CEDAR MTN FARM COLTON CREME
 JE840003206961206
 1-10 215 6240 3.9 241 4.0 252
 [Maternal Sister competed Fall Yearling WDE 2019]

CHILLI ACTION COLTON-ET 066738335
 99%R -1843M 0.31% -29F 4%ILE
 99%R 0.12% -45P -311CM\$ -312NM\$ 8/22

CEDAR MTN FARM BRANSON COCO
 91% 5Y JE840003125418607
 3-01 303 11410 4.7 534 4.1 463
 4-01 302 11260 5.0 561 3.9 437
 5-01 283 12790 5.2 659 3.9 503
 6-01 305 11570 4.2 485 3.8 436
 4th Gen Excellent
 2nd NH State Champion 2Y

3rd Dam: Kenai Daisy VG-88
 4th Dam: EX-90
 [2 EX-92% Maternal Sisters]

Cedar MT Hadyn Clementine EX-90%
 7-07 305 18890 4.1 768 3.3 624

Lot 52 Jersey CEDAR MTN FARM CANDYMAN VERUCA-P

#238 JE 840003252228483

BORN 04/12/2022

POLLED SPRING CALF

Potential 5th Gen EX, VG

GAWALT, KERRY
25A LINDEN RD
HARTLAND, VT 05048

3rd Dam: VG-85 McKenzie

4th Dam: VG-85 Elegant

SOUTH MOUNTAIN CANDYMAN-ET

CDCB GPTA 8/2022 0%RIP JE840003141003008
78%R 399M -0.09% -1F 27%ILE
78%R -0.01% 12P 166CM\$ 164NM\$ 159FM\$
2.2PL -1.0LIV -1.2DPR -1.4CCR -0.5HCR 2.86SCS
AJCA 08/01/2022 ODAUS
GPTAT 80%R 1.7 GJUI 18.5 GJPI 75%R 38

CEDAR MTN FARM OLIVER VELDA-P

VG-87% 3Y JE840003143547312
1-11 305 11450 4.3 490 3.4 388
3-03 305 16110 4.5 727 3.4 545
4th Gen EX, VG

RIVER VALLEY CECE CHROME-ET JE840003012423929
99%R 508M 0.03% 31F 63%ILE
99%R -0.02% 15P 321CM\$ 319NM\$ 8/22
ELLIOTTS TORPEDO CYCLONE-ET JE840003134122919
90%
4-05 305 22980 4.0 923 3.6 828

DUTCH HOLLOW OLIVER-P A2A2 067184544
99%R 339M 0.01% 18F 18%ILE
99%R -0.04% 3P 109CM\$ 114NM\$ 8/2022

CEDAR MTN FARM IMPULS VIOLET {6}
EX-90% 4Y 067068567
4-11 285 12420 5.6 695 4.3 540
5-10 297 15470 5.2 800 3.9 609
6-09 305 13560 5.1 695 4.1 557
8-08 305 14310 4.9 705 3.8 545
3rd Gen EX, VG



Dam Lot 53
BELLVALE COLTON TUNA
EX-91 3Y

3-03 305 15720 5.4 842 3.8 595
4th Gen EX, VG



4th Dam 53
BELLVALE JACE TOOSIE (EX-91 6Y)
6-05 305 20990 4.8 1014 3.6 747

3rd Dam: BELLVALE TBONE TIARA (87% 3Y)
2-00 305 2 15120 4.9 736 3.5 527
2-11 305 2 17790 5.0 885 3.7 663
4-03 247 2 10360 4.9 512 3.6 371

4th Dam: Bellvale Jace Toosie (EX-91 6Y)
2-05 249 3 16090 5.3 851 3.5 556
3-03 305 3 20300 5.2 1056 3.6 727
4-05 305 2 19330 5.4 1047 3.6 703
5-05 305 2 19910 5.2 1030 3.8 760
6-05 305 2 20990 4.8 1014 3.6 747

Lot 53 Jersey BELLVALE CHROME TIKTOK A1A2

#49 JE 840003215712050

BORN 12/15/2020

BRED HEIFER

Potential 5th Gen EX, VG

BRED 4/6/22 TO
ELLIOTTS REGENCY CASINO-ET 3125141657

NOTEBOOM, JASMINE
15 STATE SCHOOL RD
WARWICK, NY 10990

RIVER VALLEY CECE CHROME-ET

CDCB GPTA 8/22 A2A2 JE840003012423929
99%R 508M 0.03% 31F 63%ILE
99%R -0.02% 15P 321CM\$ 319NM\$ 315FM\$
2.5PL -1.8LIV -0.3DPR 0.2CCR 0.8HCR 2.86SCS
-0.1MFV -0.1DAB 0.1KET -0.3MAS -0.1MET
AJCA 08/01/2022 7730DAUS
GPTAT 99%R 2.0 GJUI 15.4 GJPI 99%R 76

BELLVALE COLTON TUNA

EX-91% 3Y [4Y SCORE IN NOV] JE8403140246189
2-03 305 12890 5.3 688 3.8 486
3-03 305 15720 5.4 842 3.8 595

SCHULTZ LEGAL CRITIC-P 117217618
99%R -56M 0.04% 6F 50%ILE
99%R 0.03% 4P 267CM\$ 262NM\$ 8/22
LYON CELEBRITY CECE-ET 117046049
91%
4-03 271 3 22660 4.4 999 3.6 823

CHILLI ACTION COLTON-ET 066738335
99%R -1843M 0.31% -29F 4%ILE
99%R 0.12% -45P -311CM\$ -312NM\$ 8/22

BELLVALE TOPEKA TORNADO
VG-86% 2Y 118813237



Maternal Sister to Lot 54

NELJEAN WONDER AUGGIE

VG-88 JR 3Y

2022 Show Winnings

- Int Champion [Jr 3Y] Open/Junior Delaware Co Jersey Parish Show
- Grand Champion [Jr 3Y] Open/Junior Delaware Co Jersey Parish Show
- Grand Champion [Jr 3Y] 4-H Delaware Co
- Res Grand Champion [Jr 3Y] Delaware Co Fair 2022

Lot 54 Jersey NELJEAN WONDER WORLD-P

#855

JE 840003150361772

BORN 03/02/2018

MILKING 57 Lbs Fresh 5/9/22

VG-88 3Y

2-02 313 12797 4.9 632 3.2 412

3-02 314 14498 5.2 760 3.3 478

BRED 10/17/22 TO

PRIMUS DASHIELL STURGIS-ET 173774063

[EX-90% Jr 3Y Maternal Sister]

JACQUELINE GRAY
WINTER HOLLOW RD
PO BOX 138
NEW KINGSTON, NY 12459

DUTCH HOLLOW OLIVER-P

A2A2

CDCB GPTA 8/2022

067184544

11567DAUS 1467HRDS 13%RIP

99%R 339M 0.01% 18F 18%ILE

99%R -0.04% 3P 109CM\$ 114NM\$ 148FM\$

0.7PL 0.0LIV -2.1DPR -2.4CCR -1.4HCR 3.02SCS

AJCA 8/22 4681DAUS

GPTAT 99%R 1.3 GJUI 11.5 GJPI 99%R 12

NELJEAN TWINKLE WONDER

VG-85 3Y

JE840003135523286

2-00 254 9758 501 345

3-01 212 9891 525 356

ALL LYNNS LOUIE VALENTINO-ET

116279413

99%R 306M -0.10% -6F 14%ILE

99%R -0.03% 5P 80CM\$ 81NM\$ 8/2022

DUTCH HOLLOW MIK OLIVE-P

116469076

93%

7-08 305 3 27650 4.7 1302 3.4 953

CHILLI ACTION COLTON-ET

066738335

99%R -1843M 0.31% -29F 4%ILE

99%R 0.12% -45P -311CM\$ -312NM\$ 8/22

NELJEAN SHINNINGSTAR TWINKLE

84% 6Y

117608832

2-08 278 12290 4.8 587 3.3 409

3-07 305 14700 4.4 648 3.5 513

4-08 305 19190 4.4 841 3.3 634

5-11 305 17870 4.7 837 3.4 609

Lot 55 Jersey DUTCH HOLLOW CHRISTOPHER CHARLEE

#5890

JE 840003126920567

BORN 09/16/2020

From 5.7%F 1200F

SELLS FRESH

BEHR, ETHAN
644 OLD STATE RD
POLAND, NY 13431

DUTCH HOLLOW CHRISTOPHER-ET

CDCB GPTA 8/22

JE840003200835862

80%R 972M -0.09% 26F 70%ILE

81%R 0.00% 36P 371CM\$ 367NM\$ 335FM\$

3.5PL 1.8LIV 0.6DPR 0.9CCR 1.9HCR 3.00SCS

AJCA 08/01/2022 ODAUS

GPTAT 80%R 0.2 GJUI 1.5 GJPI 77%R 85

DUTCH HOLLOW RUFUS FLUME

JE840003200835916

CAL-MART MEDALIST PILGRIM

118113935

99%R 795M -0.11% 15F 70%ILE

99%R -0.02% 25P 367CM\$ 367NM\$ 8/2022

DUTCH HOLLOW IMPISH CHINCHILLA-P-ET

JE8403131737573

91%

4-01 305 3 28330 5.0 1419 3.9 1101

AHLEM TOPEKA RUFUS

072520562

99%R -679M 0.22% 13F 14%ILE

99%R 0.11% -2P 105CM\$ 95NM\$ 8/22

DUTCH HOLLOW MEDALIST FLAMINGO

VG-87% 5Y

067184831

2-11 305 3 19220 5.1 985 3.7 704

4-01 301 3 20000 5.4 1072 3.6 713

5-00 305 3 22020 5.4 1198 3.7 819

6-05 252 3 17730 5.7 1002 3.5 623



Dam Lot 56
COWBELL REAGAN CLARISSA
 EX-93
 4-09 305 24800 5.1 1275 3.5 860
 6th Gen EX, VG

Lot 56 JERSEY COWBELL SMOKIN CLARABELLE #S39

JE 840003205630739

BORN 11/04/2020

MILKING Fresh 10/14/22

WILL BE SCORED PRIOR TO SALE
Potential 5th Gen Excellent
Entered in 2024 Jersey Jug

ROZLER CHASE R OF COWBELL ACRES
 90 JUDSON ST
 CANTON, NY 13617

HAWK POND SMOKIN GUN

118931386

PA -1341M -37F -37P
 -335CM\$ -338NM\$ -354FM\$
 0.2PL 2.5DPR 2.5CCR -0.6HCR 2.96SCS
 PA TYPE 0.3 JPI 44%R -71

SV JADE HIRED GUN-ET 115093063
 99%R -1961M 0.24% -48F
 99%R 0.11% -50P -456CM\$ -458NM\$ 8/2022
 WF LEGION SONOMA 115771855
 95%
 5-11 305 2 20800 4.4 918 3.6 745

COWBELL REAGAN CLARISSA

EX-93% 8Y 117637869

2-02 305 11800 5.3 623 3.7 441
 3-04 305 16370 4.1 668 3.5 575
 4-09 305 24800 5.1 1275 3.5 860
 6-04 305 21120 4.6 981 3.6 757
 7-04 305 23160 4.1 955 3.4 797
 9-04 305 25380 4.5 1146 3.3 849

6th Gen EX, VG
 EX-92 Maternal Sister Cowbell BS Shores Charisma

RAPID BAY REAGAN-ET JECAN000104411830
 94%R -1925M 0.24% -46F
 94%R 0.08% -53P -753CM\$ -752NM\$ 8/2022

COWBELL JUDE CLARISE

EX-92 11Y 114892016

7-05 301 13650 5.5 747 3.7 501
 8-06 305 17450 5.4 939 3.7 639
 10-01 305 17210 5.2 900 3.5 597
 11-08 295 12810 4.5 579 3.6 467
 5th Gen EX, VG

3rd Dam: Cowbell Imperial Caribou EX-90
 7-04 295 19120 5.0 947 3.5 667

4th Dam: Cowbell Justin Lil Moose EX-90

5th Dam: Gustos Mindy VG-87

6th Dam: Smithland Social Moose EX-90

Lot 57 Ayrshire RIDDLE-ME-THIS CHAMP SNOWSTORM 96.44%

AYR 840003256442130

BORN 12/16/2021

OPEN HEIFER

P7 +439

[EX-90 Maternal Sister]
RIDDLE ME THIS REAGEN SNOWCONE 98.99%

WARD, LISA + MATTHEW FARBER
419 PIDGEON HILL RD
BRANCHVILLE, NJ 07826
973/670-8039

CEDARCUT COLATA'S CHAMPION 94.9%
100722079

PTA +2.84SCC -1.1PL -3.0DPR
PTA +110M +0F +8P 79R 8/2022
PTA% -.02 +.02
PTAT +.90T 72R 8/2022
D/AV 19128M 3.9 737F 3.2 615P 8.5T 8/22

NEXUS DREAMER 89.81% 1037346620
PTA +3.22SCC -4.0PL
PTA -251M +3F -7P 8/2022
CEDARCUT BURDETTE CLOVE COLATA 100634136
3E-94
3-06 308 33242 4.1 1376 3.3 1089
MAPLE-DELL O DIXON-ET 65302749
PTA +3.15SCC -1.4PL +0.1DPR
PTA -62M +46F +14P 90%R 8/2022
JSB-ACRES BABYCAKES 100636866

A&A ZUNDEL'S FARM SNOWCAKE
EX-90 4Y 100719079
3-07 305 13630 4.2 579 3.3 448

Lot 58 Brown Swiss RIDDLE ME THIS SULTAN BLIX

#29

SWISS 840003256442132

BORN 03/29/2022

Family Member Sells as Lot 59

OPEN HEIFER

P7 +439

WARD, LISA + MATTHEW FARBER
419 PIDGEON HILL RD
BRANCHVILLE, NJ 07826
973/670-8039

LA RAINBOW SWEET SULTAN
Not Classified 840003200520219
PPR: +76 64%R PTAT: +1.1 67%R (08/22)
PTA: +885m +20f +38p +212NM\$ 67%R (GEN)
PTA PL: -0.7 SCS: +3.12 DPR: -2.2 SCE: +2.7
PTA LIV: -1.08
0 dau av

HILLTOP ACRES D DEFENDER ET 840003138790772
PPR: +51 81%R PTAT: +0.9 77%R (08/22)
PTA: +435M +11F +22P +233NM\$ 86%R (MACE)
LA RAINBOW SWEET SILK ETV 840003012749362
EX-91 EEVVE 5Y CERT
3-07 365 26890 5.3 1425 3.5 929

EMPIRE MTRON BO
GP-83 4Y G+VV+ 68173478
2-00 275 14270 3.4 492 3.1 445
2-11 305 14040 3.6 511 3.1 432
4-03 343 17140 4.1 698 3.1 537
5-04 136 8060 4.0 319 3.0 242

MR SUPREME MEGATRON ET 68148853
PPR: +15 84%R PTAT: +0.3 86%R (08/22)
PTA: -583M -23F -18P +7NM\$ 90%R (GEN)
EMPIRE BROOK BEAUTY
VG-85 3Y VV+VV 68156939
2-02 313 16640 4.1 686 3.4 567
3-03 348 25660 4.3 1099 3.5 888
4-05 365 22070 3.8 837 3.4 760
3rd Dam Lot 59

Lot 59 Brown Swiss RIDDLE ME THIS RAMPAG BOWIE

#26

SWISS 840003256442129

BORN 09/02/2021

Family Member Sells as Lot 58

OPEN HEIFER

PPR +20

WARD, LISA + MATTHEW FARBER
419 PIDGEON HILL RD
BRANCHVILLE, NJ 07826
973/670-8039

KAR-LINN REESES RAMPAGE
Not Classified 840003140014659
PPR: +12 81%R PTAT: +0.6 80%R (08/22)
PTA: +219m -9f +7p -15NM\$ 90%R (GEN)
PTA PL: +1.1 SCS: +3.09 DPR: -0.6 SCE: +2.4
PTA LIV: -0.2
110 dau. av. 24706 4.0 978 3.3 805
26 class. dau. av. FS:82.9 UDC:0.66 FLC:0.21

SCHERMA BLOOMING BIVER *TM 000120094290070
QUALIFIED PPR: +76 97%R PTAT: +0.6 98%R (08/22)
PTA: +422M +31F +34P +290NM\$ 99%R (MACE)
LA RAINBOW SWEET SILK ETV 840003012749362
EX-91 EEVVE 5Y CERT
5-09 305 26020 5.2 1365 3.0 788

RIDDLE ME THIS TEQ BONANZA
840003151066690
Sold to Untested Herd

MR SUPREME MEGATRON ET 68148853
PPR: +15 84%R PTAT: +0.3 86%R (08/22)
PTA: -583M -23F -18P +7NM\$ 90%R (GEN)
EMPIRE MTRON BO
GP-83 4Y G+VV+ 68173478
2-00 275 14270 3.4 492 3.1 445
2-11 305 14040 3.6 511 3.1 432
4-03 343 17140 4.1 698 3.1 537
5-04 136 8060 4.0 319 3.0 242
Dam Lot 58

3rd Dam: EMPIRE BROOK BEAUTY (VG-85 3Y VV+VV)
3-03 348 25660 4.3 1099 3.5 888

Lot 60 *Brown Swiss* QUIET VALLEY SPK DOUBLETAKE

#2205

SWISS 68219857

BORN 03/10/2022

OPEN HEIFER

PPR +55

BENUSKA, NICHOLAS
MONTROSE PA

LA RAINBOW SWEET SPARK ETV NP
Not Classified 840003200520226
PPR: +35 62%R PTAT: +0.6 67%R (08/22)
PTA: +424m +7f +15p +8NM\$ 66%R (GEN)
PTA PL: -1.3 SCS: +3.09 DPR: -0.5 SCE: +2.3
PTA LIV: -1.5
0 dau.av.

DOUBLE W KADE P 000000068186608
PPR: +78 85%R PTAT: -0.1 88%R (08/22)
PTA: +6M +15F +14P +163NM\$ 94%R (GEN)
LA RAINBOW SWEET SIESTA ET 840003012749401
EX-90 EVEEE 4Y
2-09 305 21290 4.1 882 3.5 737

QUIET VALLEY TEQ DOUBLESOT
VG-85 +++VV 4Y 68191439

COZY NOOK CARTER TEQUILA ET*TM 68156279
PPR: +45 96%R PTAT: +0.0 97%R (08/22)
PTA: +382M +13F +13P +172NM\$ 99%R (MACE)
QUIET VALLEY GOLD TEQUILA
840003133262973

Lot 61 *Brown Swiss* HILLS VALLEY DD PORSCHE

#H188

SWISS 68179039

BORN 07/06/2016
From the Priscilla "P" Family

MILKING Fresh 8/5/22

EX-90 EVVVE 3Y
2-02 292 15610 4.4 691 3.6 555
3-01 107 8740 4.6 406 3.0 262

WINDRIFT FARM
FT PLAIN NY

FJEL-MAR JOEL DOUBL DARE ET*TM
Not Classified 068122123
QUALIFIED PPR: +83 89%R PTAT: +0.4 92%R (08/22)
PTA: +172m +23f +23p +286NM\$ 94%R (GEN)
PTA PL: +1.4 SCS: +2.87 DPR: -1.3 SCE: +2.5
PTA LIV: +2.6
152 dau. av. 24168 4.2 1026 3.4 833
90 class. dau. av. FS:84.4 UDC:0.55 FLC:0.21

RED BRAE DAA ACE JOEL *TM 196150
VG-86 PPR: +37 97%R PTAT: -0.3 97%R (08/22)
PTA: +509M +8F +23P +93NM\$ 98%R (MACE)
HILLTOP ACRES DANDELION 00000000937789
2E-91 EEEEE 6Y
03/06 365 38560 5.0 1919 3.4 1314
LIFE 1653 144250 6772F 5103P

HILLS VALLEY FRNS PLATINUM
3E-92 EEEEE 8Y 68143613
2-00 300 16160 4.1 659 3.5 569
2-11 305 20590 4.4 909 3.8 774
3-11 313 21430 4.3 917 3.6 781
4-11 316 24810 4.8 1190 3.6 883
5-11 357 26290 4.2 1092 3.4 899
7-01 365 26310 4.4 1158 3.2 836
8-07 229 18340 4.1 748 3.0 546
Life 2232d 155790m 6757f 5355p

HILLS VALLEY PREM FRANCHISE ET 68124971
PPR: -69 PTAT: +0.0
PA: -544M -23F -18P -287NM\$
PA: PL -2.8 SCS: +3.08 DPR: +0.4 SCE:
HILLS VALLEY CVETTE PASSION
68119733
2-04 19 1260 4.4 55 3.7 46

Arnola Peggy Priscilla 5E-91
National Total Performance winner 1989, 1991

Next Dam: Arnola Pauline Peggy 4E-90
Next Dam: NC Mtn Alaric Pauline 2E-90

Lot 62 *Brown Swiss* GIN-VAL WINMORE JULIANNA

#BS63

SWISS 68190725

BORN 03/03/2018
4th Jr 3Y Northeast National 2021

MILKING Fresh 9/3/22
1st test 104 lb 4.0F /3.0P
2nd test 87 lb 4.1F /2.9P

GP-84 VVVV+ 2Y
2-00 305 16847 4.2 715 3.4 569
3-04 356 22274 4.3 952 3.4 754

BRED 10/23/22 TO SEXED
HILLTOP ACRES D KICKSTART ET

CLARK, LINDSEY M. / GMC FARM
CORNISH FLAT NH

TOP ACRES WINMORE ET
Not Classified 68154881
PPR: -96 87%R PTAT: +0.2 89%R (08/22)
PTA: -960m -19f -36p -371NM\$ 93%R (GEN)
PTA PL: -0.9 SCS: +3.23 DPR: -0.5 SCE +3.5
PTA LIV: +1.4
124 dau. av. 21651 4.2 911 3.3 721
83 class. dau. av. FS:84.3 UDC:0.09 FLC:0.53

MORT LEGACY BONANZA *TM 197225
PPR: -95 95%R PTAT: -0.1 97%R (08/22)
PTA: -931M -28F -32P -416NM\$ 98%R (GEN)
TOP ACRES ANDRE WHISPER ET 938574
2E-9E EEEEE
5-07 365 32941 5.8 1921 3.6 1174

GIN-VAL TITANIUM JOLLY
VG-88 3Y VEVEV 68156747
2-00 295 13030 3.8 491 3.1 410
3-03 300 19350 3.7 711 3.0 581

SUNNYISLE TITANIUM ET *TM 198507
PPR: +12 96%R PTAT: -0.2 96%R 08/22
PTA: -740M -13F -16P +12NM\$ 98%R
KELLY-VIEW TURMOIL JOLENE
EX-91 EEEEE 470210282
2-02 343 13740 4.8 657 3.2 446
3-04 318 17340 4.6 798 3.3 575
4-08 325 26520 4.0 1067 3.2 852
5-10 365 27120 3.4 934 3.2 880

Lot 63 Milking Shorthorn BAGLEY BOG RAPH GINGERSNAP EXP

840003209205570

BORN 10/5/2020
Will Show as Sr 2Y [2nd calf] 2023

MILKING Fresh 9/18/22
WILL BE ON SERVICE

BAGLEY, JASON
 FARMINGTON ME

CATES KINGSMAN RAPHAEL EXP
Not Classified 840003209205569
 PPR: -38 %R PTAT: +0.3 %R (08/22)
 PTA PL: -0.3 SCS: +3.04 DPR: -0.8 SCE:
 PTA: -183M -25F -12P -167NM\$

GE CATES ANHEUSER KINGOFQUEENS
 PPR -26 22%R 68323011

HALPINS ROCKSTAR 840003013654982
 PPR: -49 PTAT: +0.4

LAZY M PATRIOT GARGAMEL EXP TW
 VG-86 VVVVV 4Y 840003135718175
In Untested Herd

NORTH STARS FAMOUS PATRIOT EXP 68308471
 PPR: -21 91%R PTAT: -0.4 89%R (08/22)
 PTA: +375M -20F +1P -70NM\$ 95%R

LAZY M NITRO GALINA EXP
 GP-81 +++G+ 4Y 840003010356895
 2/01 291 12990 3.1 397 2.7 355
 3/00 350 21600 2.9 634 2.7 582

Lot 64 MORRILL RAGER 4266 99%

#4266

840003213240235

BORN 08/11/2020

MILKING 82 LBS Fresh 8/8/22
 4.3/3.3 SCC 13000

PTPI +2294

MORRILL FARM DAIRY LLC
 33 PENACOOK ST
 PENACOOK, NH 03303-1708
 603/496-4820

RI-VAL-RE RAGER-RED-ET •99%
 GTPI +2573G EX-90 EEEV 6Y. 72353457
 PTA +868M +48F +34P 99%R 8/2022
 PTA +580NM +.05%F +.02%P 57%US
 PTA +5.0PL 2.86SCS +.4DPR 3.5%DCE
 PTA +1.6T +.78UDC +1.26FLC 99%R 8/2022

PINE-TREE RELIEF P 4954 RC
 GTPI +2186G 69169920
 PTA +124M +21F +5P 98%R 8/2022
 RI-VAL-RE OBSRVR SALSA-ET • RC 69928442
 VG-88 EVVVV 4Y DOM

MORRILL O KAFFEINE 3988
 VG-86 VV++V 3Y 840003150630013
 2-00 285 18820 4.6 874 3.6 676

CONROY ARMANI O KAFFEINE-ET •RC 100%
 GTPI +2076G 357124405DEU
 PTA +.86T +1.46UDC +.08FLC 95%R 8/2022

MORRILL RUDOLPH 3095-TW
 GP-82 +++++ 2Y 840003014467432
 1-11 3 324 24200 3.6 862 2.9 712
 3-00 2 304 27750 3.8 1045 2.9 802

Lot 65 DURKACRES RIP IT L.E.D

#854

840003228296697

BORN 11/18/2021
Maternal Sister Sells as Lot 32

OPEN HEIFER
 PTPI +1905

DONALD M. DURKEE
 231 COUNTY ROUTE 17
 FORT ANN, NY 12827-4401
 518/632-5258

CHERRY H & S RIP IT-RED-ET 99%
 GTPI+1823G VG-88 VVEV 840003143928869
 PTA -1610M -7F -29P 81%R 8/2022
 PTA -277NM +.21%F +.08%P. 100%US
 PTA -.3PL 3.16SCS -1.4DPR 4.0%DCE
 PTA +1.55T +1.96UDC +.91FLC 80%R 8/2022

LUCK-E AWESOME-RED 72186769
 GTPI +1430G
 PTA +1699M -56F -54P 99%R 8/2022
 CHERRY-LOR LADD RIPPLE-RED
 EX-95 EEEEE 2E 8Y 840003012982493
 7-03 365 37370 4.1 1545 3.3 1235
 •2X RES ALL-AMERICAN [5Y,150Kib] 2021/2019

DURKACRES GAMBLER H.S. 74419050
 VG-85 +VG+V 4Y
 2-01 305 17400 3.2 682 3.2 553
 3-02 305 19310 3.1 781 3.1 591
 4-03 305 21440 3.1 888 3.1 670

LE-O-LA MOGUL GAMBLER 71303599
 GTPI +2347G GP-81 V+GF 3Y
 PTA +1.32T +2.34UDC +1.42FLC 99%R 8/2022

DURKACRES AFTERSHOCK D.R. 71951063
 VG-87 VEVVV 5Y
 3-00 305 20390 3.9 802 3.0 620
 4-04 295 27480 3.6 992 2.9 809
 5-03 287 25610 3.5 886 2.8 722
 LIFE 1453 114550 3.7 4224 2.9 3379



Dam Lot 66
OVAL TOP DUNDEE ESTER
 4E-94 EEEEE 14Y

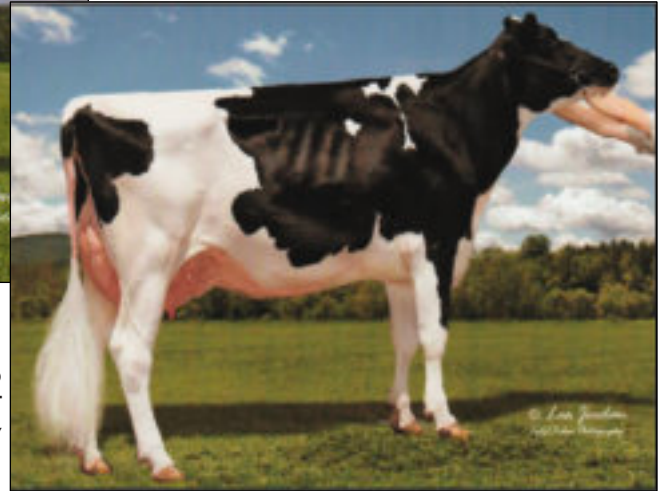

Full Sister to Lot 66
OVAL TOP DOORMAN ELISA-ET
 EX-92 3Y
 2Y RECORD 311 23940 3.7 3.1

Lot 66 OVALTOP DOORMAN EPIE-ET 99%

#185

840003210815564

BORN 12/2/2019
 From 3E-95 Estelle Family

SELLS FRESH Fresh 11/16/22

PTPI +1765
 Potential 10th Gen EX, VG

OVALTOP HOLSTEINS
 454 CHYLE RD
 RICHFIELD SPRINGS, NY 13439-3218
 315/858-2882

VAL-BISON DOORMAN-ET 99%
 GTPI +2155G EX-90 5Y 107281711CAN
 PTA -475M +13F +10P 99%R 8/2022
 PTA -54NM +.11%F +.09%P 17%US
 PTA +.4PL 2.66SCS -2.4DPR 2.6%DCE
 PTA +2.48T +1.61UDC +.71FLC 99%R 8/2022

DE-SU 521 BOOKEM-ET 66636657
 GTPI +2251G EX-90 EEV 8Y GM8/15
 PTA +834M +2F +31P 99%R 8/2022
 VAL-BISSON SHOTTLE IMELDA-ET
 EX-94 EEEEE 7Y 106173432CAN
 4-03 2 365 40505 3.8 1550 3.4 1378
 LIFE 1106 104156 4.2 4376 3.5 3675

OVAL TOP DUNDEE ESTER
 4E-94 EEEEE 14Y 139113912
 2-04 325 24350 4.1 1001 3.1 743
 3-04 293 26370 3.8 1009 2.9 771
 6-03 305 28080 3.6 1000 2.9 810
 5-04 313 29570 4.1 1215 2.9 846
 6-03 365 31550 3.6 1138 2.9 921
 8-00 364 24670 3.3 815 2.6 644
 9-04 365 27630 3.6 983 2.9 798
 11-02 365 34170 3.7 1270 2.9 977
 12-09 365 38000 3.6 1355 2.9 1096
 LIFE 3785 305390 3.7 11397 2.9 8994

REGANCREST DUNDEE-ET 127640114
 GTPI +1361G
 PTA -1082M -57F -32P 99%R 8/2022

OVALTOP LEE EBONY
 EX-90 EEEEE 3E 10Y 132313816
 2-02 314 20890 4.1 847 3.0 629
 3-02 316 24650 4.0 993 3.1 756
 4-03 279 24560 4.2 1026 3.0 729
 5-03 336 28190 4.1 1155 3.0 850
 6-03 365 28920 4.0 1145 3.0 865
 7-08 336 24710 4.0 997 3.0 747
 8-09 365 26850 4.2 1123 3.1 842
 9-11 321 25010 4.3 1077 3.1 768
 LIFE 2658 204830 4.1 8412 3.0 6224
 8th Gen EX, VG

3rd Dam: Ridgedale Equity (VG-86)
 [2E-94 Mat Sis] RIDGEDALE EPIE II-ET

4th Dam: Ridgedale Estelle-ET (3E-95 EX-MS)
 Life 124090 4.3 5328F
 4-10 3 365 35580 3.9 1403 2.7 945
 Life 2635 194340 3.7 7281 2.8 5459
 8 EX + 8 VG

5th Dam: Ridgedale Fond Example (3E-95 GMD)
 7-04 3 365 46050 3.8 1741 2.9 1354
 Life 2384 185450 3.7 6854 3.1 5829
 3rd E.Spring Nat'l Produce of Dam 1996

6th Dam: Ridgedale Quality Extra (EX-90 EVEV)
 8-02 2 355 26860 3.3 898 3.0 793
 Life 2160 130730 3.4 4477 3.0 3141

7th Dam: Ridgedale SS Emmy (VG-87)
 5-04 2 365 24010 3.5 840
 Life 1692 104140 3.4 3494 3.2 699

8th Dam: 2E-90
 4-03 2 358 19954 4.3 867
 Life 2592 124090 4.3 5328

9th Dam: VG
 7-08 2 305 16329 4.4 723

10th Dam: GP-82

11th Dam: VG-86

12th Dam: EX



Maternal Sister to Dams Lot 67
OAKFIELD A SHAMPAGNE-RED-ET
 EX-94 5Y
Grand Champion [4Y] R+W WDE 2018



2nd Dam Lot 67 STONY-PILLAR SHARMAINE-RED
 2E-94 EEEEE



Maternal Sister to Dams Lot 67
OAKFIELD RB SHANTAY-RED-ET
 EX-90

3rd Dam: STONY-PILLAR RM SHAYLA-RED
 VG-87 5Y EEEV+
 2-06 3 305 17010 3.7 631 3.0 514
 • 4th Jr 2Y R+W All-American Show 2003

5th Dam: Sher-Don Neutron Sweet-Red (VG-85)
 4-07 2 365 28530 3.6 1014 3.3 947

4th Dam: Sher-Don Apollo Shara-Red (VG-88)
 Life 2368 181040 3.3 5905 3.1 5612

6th Dam: Sher-Don Threat Sugar-Red (VG-88)
 Life 2358d 166170 3.3 5514 3.0 4970

Lot 67 TMBF JACOBY SHADA 99%

#840

840003211412146

BORN 05/11/2020

R+W All-Amer Family

SELLS FRESH

PTPI +1655

JOHN ROBERTS
 REMSEN, NY

CYCLE DOORMAN JACOBY-ET 99%

GTPi +1837G EX-92 EEEE 840003013614066
 PTA -682M -15F -31P 99%R 8/2022
 PTA -382NM +.04%F -.04%P 23%US
 PTA -.2PL 2.67SCS -2.9DPR 3.7%DCE
 PTA +2.90T +2.53UDC +.97FLC 98%R 8/2022

OAKFIELD DEF SANTA-ET

VG-85 VVVV+ 4Y 840003127422539

[EX Maternal Sisters]

OAKFIELD LO SCARLETT-RED-ET [Dam of Lot 40] 2E-93
 Oakfield A Champagne-Red-ET (EX-94 5Y)
 Grand Champion WDE R&W Show 2018
 All-American R+W Jr 2Y 2017
 Oakfield ABS Snoozer-Red-ET (EX-90)
 Oakfield RB Shantay-Red-ET (EX-91)
 Grand Champ [Sr 2Y] WNY R+W Show 2015
 HHM All-Amer + HHM All-NY R+W SR Yrlg in Milk 2014
 Oakfield Def Selena-Red-ET (EX-90)

VAL-BISSON DOORMAN-ET 99% 107281711C
 GTPi +2155G CAN EX-90
 PTA +2.48T +1.61UDC +.71FLC 99%R 8/2022

BRYERSQUART GCHIP JAIL-P-ET 99% PO
 EX-90 EVVVE 71402418
 1-11 3 341 31580 3.9 1233 2.9 925

SCIENTIFIC B DEFIANT-ET RC
 GTPi +1661G VG-87 EVV+ 141123484
 PTA +2.67T +1.76UDC +.94FLC 99%R 8/2022

STONY-PILLAR SHARMAINE-RED

2E-94 7Y EEEEE 137675625
 1-11 2 305 18940 3.7 710 3.2 600
 2-11 2 305 22150 2.9 648 3.1 683
 5-05 3 249 11560 2.7 308 3.2 368
 7-00 2 299 20230 3.8 773 3.0 599
 8-00 3 305 26860 2.9 771 2.9 787
 1-11 2 305 18940 3.7 710 3.2 600
 2-11 2 305 22150 2.9 648 3.1 683
 Life 5 lact 1594 106750 3.3 3536 3.1 3287
 5th Gen EX, VG
 1st Aged Cow + Grand Champ West NY Show 2012

[VG Maternal Sisters to Dam - Santa]
 Oakfield Blz Sangria-Red-ET (VG-85)
 3-03 305 25410 3.7 933 3.3 835
 OAKFIELD DEF SCARLET-RED-ET
 2-03 305 17790 3.2 568 3.2 562
 3-09 2 305 20700 2.7 568 2.9 605
 Oakfield Pic Shasta-Red-ET (VG-87)
 Jr Champion Western Spring Nat'l 2016
 Oakfield Alc Sparkle-Red-ET (VG-86 VG-MS)

SILVER-SPOON HEZK JUNEBO 99% #2035

840003214620355

BORN 10/07/2020

MILKING Fresh 10/8/22

PTPI +1647

SILVER SPOON DAIRY LLC/CATHERINE GALLEY
4241 STATE HIGHWAY 51
GARRATTSVILLE, NY 13342-1711
607/965-8734

PARADISE-R DOORMAN HEZEKIAH
GTPI +2030G 840003135685048
PTA +225M -15F +4P 96%R 8/2022
PTA -157NM -.08%F -.01%P 88%US
PTA -.6PL 2.78SCS -2.1DPR 1.9%DCE
PTA +2.74T +2.24UDC +1.04FLC 93%R 8/2022

AUTUMN-RIDGE ST JUNIANNE-ET
840003149693933
2-00 132 6916 3.1 215 3.1 211 Inc
[Sold to Untested Herd]

VAL-BISSON DOORMAN-ET
GTPI +2155G EX-90 5Y 107281711C
PTA +2.48T +1.61UDC +.71FLC 99%R 8/2022 MISS
HEZ GOLDCHIP HADA-ET
EX-9 EEEV 3Y 72688639
3-00 3 365 40700 3.2 1322 3.0 1211

COMESTAR STORMATIC-ET 6947936C
GTPI +1517G EX GM2/07
PTA -322M -40F -24P 99%R 8/2022
AUTUMN-RIDGE RUD JUNEBUG
VG-88 VEEVV 5Y 124027516
3-04 2 365 40510 3.4 1392 3.0 1230
4-10 2 365 36380 3.5 1261 3.1 1125
6-02 2 152 12590 3.3 412 3.2 406
LIFE 1492 136270 3.5 4742 3.1 4288

Lot 69 SILVER SPOON DYNO FRIVALOUS

#2016

840003214620336

BORN 5/22/2020

MILKING Fresh 9/8/22

PTPI +1924

SILVER SPOON DAIRY LLC
CATHERINE GALLEY
GARRATTSVILLE, NY 13342-1711
607/965-8734

SILVER-SPOON DYNO-RED-ET
PTPI+2009 840003128780850
PTA -856M +3F -19P 67%R 8/2022
PTA +35NM +.13%F +.03%P100%US
PTA +1.9PL 2.81SCS +.2DPR 3.5%DCE
PTA +1.02T#+1.10UDC#+.25FLC# 46%R 8/2022

SILVER-SPOON SHWTM FRICK-TW
VG-86 VVVVV 5Y 840003128780858
1-09 2 305 20620 3.6 752 3.0 613
3-02 2 305 32620 3.4 1100 2.8 918
4-06 2 305 31880 3.8 1197 2.9 909
LIFE 1212 105350 3.7 3907 2.9 3029

MR ANSLY ADDICTION-P-RED-ET 72128091
GTPI +2049G EX-90 VEVE 2Y
PTA -1866M -8F -15P 99%R 8/2022
LIN-RO SYMT DINA-ET 72918576
EX-90 VEVVE 2E 6Y
3-00 2 305 29980 4.3 1026 3.0 766
4-04 2 305 30140 4.5 1369 2.9 884
5-06 2 305 30490 4.4 1349 3.0 924
LIFE 1722 153780 4.4 6747 3.0 4634
KENMORE SHOWTIME-ET 56629586
GTPI +2279G
PTA +261M +14F +20P 95%R 8/2022
SILVER-SPOON JAY FATE 71577650
VG-86 VVVVV 4Y
3-03 2 295 24470 3.0 726 3.0 723
4-03 2 211 17060 4.0 682 3.1 536

3D: Silver-spoon Roy Frauline VG85

4D: Miss Lollipop Fancy EX91

Lot 70 SILVER-SPOON IMPACT PACE 99%

#2025

840003214620345

BORN 8/11/2020

MILKING Fresh 10/31/22

PTPI +2230

SILVER SPOON DAIRY LLC
CATHERINE GALLEY
GARRATTSVILLE, NY 13342-1711
607/965-8734

AARDEMA IMPACT-ET-99%
GTPI +2567G GP-83+++GV 1Y 840003148279446
PTA +1031M +55F +36P 88%R 8/2022
PTA +418NM +.05%F +.01%P100%US
PTA +1.1PL 3.02SCS -2.5DPR 3.1%DCE
PTA +2.54T +2.57UDC +1.30FLC 81%R 8/2022

SILVER-SPOON DYNO PATTI
840003149693922
2-00 252 13578 5.2 710 3.2 430

SILVERRIDGE V IMAX-ET 12264620CAN
GTPI +2715G EX-92 EEEV 4Y
PTA +1523M +91F +49P 99%R 8/2022
MAVERICK SL GAL 23335-ET 840003133063528
EX-93 EEEEE 5Y

SILVER-SPOON DYNO-RED-ET
PTPI+2009 840003128780850
PTA -1610M -7F -29P 81%R 8/2022
SILVER-SPOON CONAN PENNY
VG-85 ++++V 3Y 840003135874641
2-03 2 305 19140 4.5 858 3.4 658

3D: Silver-Spoon Deann Patsy-TW EX90

Lot 71 SILVER-SPOON IMPACT PINELYN 99%

#2029

840003214620349

BORN 9/1/2020

MILKING Fresh 9/18/22

PTPI +2153

SILVER SPOON DAIRY LLC
CATHERINE GALLEY
GARRATTSVILLE, NY 13342-1711
607/965-8734

AARDEMA IMPACT-ET•99%

GTPI +2145G GP-83+++GV 1Y 840003148279446
PTA +1031M +55F +36P 88%R 8/2022
PTA +418NM +.05%F +.01%P100%US
PTA +1.1PL 3.02SCS -2.5DPR 3.1%DCE
PTA +2.54T +2.57UDC +1.30FLC 81%R 8/2022

SAM-SIM SOLOMAN PINE-SOL99%

GP-80 ++FG+ 2Y 8400003149693918
2-01 2 190 12970 4.1 537 3.3 426

SILVERRIDGE V IMAX-ET 12264620CAN
GTPI +2715G EX-92 EEVE 4Y
PTA +1523M +91F +49P 99%R 8/2022
MAVERICK SL GAL 23335-ET 840003133063528
EX-93 EEEEE 5Y

WALNUTLAWN SOLOMON-ET 11775998CAN
GTPI +1919G
PTA +2.61T +1.63UDC +.26FLC 99%R 8/2022
ELM-SPRING BRDNCK PINEAPPLE
74134538

Sold to Untested Herd

Lot 72 SILVER-SPOON BAILEY ARIZONA 99%

#2028

840003214620348

BORN 08/29/2020
From EX-94 Appletini

BRED HEIFER Due 12/21/22 TO
MR ALIA ACL TRACTOR 3204593856

PTPI +2126

SILVER SPOON DAIRY LLC
GARRATTSVILLE, NY 13342-1711
607/965-8734

MR DG-TM KING BAILEY-ET • RC • 99%

GTPI +2356G 73508043
PTA +475M +13F +10P 99%R 8/2022
PTA -54NM +.11%F +.09%P 17%US
PTA +.4PL 2.6SCS -2.4DPR 2.6%DCE
PTA +2.48T +1.61UDC +.71FLC 99%R 8/2022

SILVER-SPOON FURIUS ALABAMA

GP-83 +++++ 4Y 8400003149693917
1-10 2 297 19620 4.1 809 3.2 623
2-10 2 305 25210 4.2 1051 3.2 819
4-00 2 305 31110 4.3 1323 3.1 978
5-02 2 234 21460 4.5 955 3.1 657
LIFE 1286 105880 4.3 4560 3.2 3391

MORNINGVIEW MCC KINGBOY-ET 72044077
GTPI +2320G EX-92 EEVE 4Y
PTA +1.89T +1.54UDC +.29FLC 99%R 8/2022
CALBRETT SUPERSIRE BARB-ET 11658906CAN
VG-86 VVV+V 2Y
2-04 2 365 30490 4.2 1281 3.2 977

LARS-ACRES GOLDCHIP FURIOUS 70053925
GTPI +2025G EX-92 EEVE 5Y
PTA +1.92T +2.22UDC +1.08FLC 97%R 8/2022

SILVER-SPOON LINDELL APPLE

GP-83 +V+++ 3Y 840003128780849
1-10 2 327 22250 4.6 1042 3.3 742
2-11 2 272 22770 4.4 993 3.3 746

3D: Silver-Spoon Sanchez Aimee VG88

4D: Silver-Spoon Prentice Aida VG86

5D: Joleanna Duplex Appletini EX94

Lot 73 SILVER-SPOON CORONA DELIGHT 99%

#2023

840003214620343

BORN 07/25/2020

MILKING Fresh 9/18/22

PTPI +1892

SILVER SPOON DAIRY LLC
CATHERINE GALLEY
GARRATTSVILLE, NY 13342-1711
607/965-8734

MR TRIPLECROWN CORONADO-ET•99%

GTPI +2145G 840003133064870
PTA +475M +13F +10P 99%R 8/2022
PTA -54NM +.11%F +.09%P 17%US
PTA +.4PL 2.6SCS -2.4DPR 2.6%DCE
PTA +2.48T +1.61UDC +.71FLC 99%R 8/2022

SILVER-SPOON CONAN DELIGHT

GP-83 +++++ 4Y 8400003148313280
1-10 297 19620 4.1 809 3.2 623
2-10 305 25210 4.2 1051 3.2 819
4-00 305 31110 4.3 1323 3.1 978
5-02 234 21460 4.5 955 3.1 657
LIFE 1286 105880 4.3 4560 3.2 3391

MORNINGVIEW MCC KINGBOY-ET 72044077
GTPI +2320G EX-92 EEVE 4Y
PTA +1.89T +1.54UDC +.29FLC 99%R 8/2022
BUTLERVIEW DOOR CAMILLA-ET 840003013177323
EX-92 EEEEE 3Y
3-04 2 305 35950 3.7 1324 3.1 1129

LARCREST CONAN-ETS 56264626
GTPI +1945G
PTA -78M +22F +5P 98%R 8/2022
SILVER-SPOON JOSIAH DELIGHT
VG-85 VEVG+ 5Y 69300495
1-10 311 19730 3.5 686 3.1 613
2-11 361 31300 3.5 1090 3.1 967
4-01 348 33680 3.4 1141 3.0 1026

Lot 74 MITHVA TROPIC SAMARA 75%

#6254

145362771

BORN 12/01/2021

OPEN HEIFER

PTPI +2362

MITHVA FARM
2412 PARKER RD
NEW WOODSTOCK, NY 13122
315/750-8640

PEAK TROPIC-ET 840003145229820
GTPI+2631G VG-85 VVV+2Y
PTA +455M +59F +35P 97%R 8/2022
PTA +413NM +.15%F +.07%P 78%US
PTA +.8PL 2.87SCS -1.1DPR 1.8%DCE
PTA +2.37T +1.81UDC +1.79FLC 93%R 8/2022

PEAK HOTLINE-ET 840003129128855
GTPI +2677G
PTA +2.81T +2.28UDC +1.62FLC 99%R 8/2022
BGP HAWAII-ET
VG-85 VV+V+ 3Y 840003135087033
2-04 2 305 30180 4.2 1263 3.6 1077
307 30320 4.2 1272 3.6 1082

MITHVA DYLAN SAREE 145196901
VG-85 VE++V 3Y
2-03 307 18460 3.5 655 3.0 563
3-03 341 27240 3.0 825 2.3 650

NO INFORMATION AVAILABLE
MITHVA HEADLINER SAM 145195919
VG-87 VEVVV 6Y
5-07 336 25930 3.6 943 3.0 786
2-07 299 18924 3.4 642 3.2 615
3-07 300 23342 3.5 808 3.1 729
4-06 339 20357 3.6 743 3.2 661
5-07 336 26330 3.5 914 2.9 760

Lot 75 MITHVA AVALANCE MODEL 98%

#MODEL

145196527

BORN 12/22/2018

MILKING 72 LBS Fresh 8/19/22
VG-85 VV+GV 3Y
2-05 363 18112 4.5 810 3.3 599
3-07 46 5051 4.7 142 3.3 100 INC

BRED 10/27/22 TO
BRENLAND DENVER CAN12074893

Lot 75-1/2 PENDING
BORN 08/19/2022
SIRE: ELLBANK AIRLINER-ET 2122404

MITHVA FARM
2412 PARKER RD
NEW WOODSTOCK, NY 13122
315/750-8640

MR ATLEES GW AVALANCHE-ET 63164322
GTPI+1571M EX-90 VEVE 3Y
PTA -1620M -29F -44P 98%R 8/2022
PTA -567NM +.13%F +.02%P 95%US
PTA -3.8PL 2.73SCS -2.8DPR 3.4%DCE
PTA +.98T +1.50UDC +1.30FLC 97%R 8/2022

BRAEDALE GOLDWYN 10705608CAN
GTPI +1873G
PTA -694M -6F -11P 99%R 8/2022
MD-DELIGHT DURHAM ATLEE-ET 145196527
EX-92 EEEEE 4Y GMD DOM 131704103
2-08 2 365 32520 4.3 1400 3.1 1013
3-11 2 305 33700 5.7 1916 3.0 1021
3-11 2 365 38290 5.5 2091 3.1 1177
•ALL-AMERICAN SR 3Y COW 2005
•1ST INTL SR 3Y & R I CH 2005

NAME NOT AVAILABLE 21ZVX6009
3-11 298 17720 4.4 792 3.2 581
4-10 292 16560 4.3 718 3.1 515

RONELEE SNOWMOBILE-ET 69716530
GTPI +2092G VG-87 VV+V 5Y
PTA +1179M +1F +24P 99%R 8/2022
NAME NOT AVAILABLE 21VKD5883

Lot 76 MITHVA TRILOGY FERN 87%

#FERN

BORN 04/26/2020

MILKING 68 LBS Fresh 9/1/22
GP-80 ++GGG 2Y
2-04 70 4170 4.9 3.1 57 Inc

BRED 11/10/22 TO
OCD TROPIC MERLIN-ET 3223868228

Lot 76-1/2 PENDING
BORN 09/01/2022
SIRE: CHERRY H&S RIP-IT-RED-ET
3143928869

MITHVA FARM
NEW WOODSTOCK, NY 13122 315/750-8640

WELCOME TRILOGY 3553-ET • 99% 840003143105067
GTPI+2547G
PTA +733M +86F +46P 98%R 8/2022
PTA +566NM +.20%F +.08%P100%US
PTA +.3PL 3.29SCS -1.4DPR 2.6%DCE
PTA +.96T +.70UDC -.46FLC 93%R 8/2022

PLAIN-KNOLL S-S-I JUGUAR-ET 840003131842689
GTPI +2387G
PTA +676M +69F +42P 99%R 8/2022
WELCOME DELTA TRINITY-ET
VG-85 V++V+ 2Y
2-00 2 275 19620 4.6 901 3.2 628
2-11 2 270 20450 4.7 965 3.1 642
3-10 2 282 24370 4.7 1139 3.1 757

MITHVA FIRESTORM FUTURE • 75% 145196116
2-05 357 18540 4.2 791 3.1 577
3-06 342 20630 4.3 899 2.9 614

OCD SUPERSIRE FIRESTORM-ET 840003010974995
GTPI +2183G VG-88 EV+V 4Y
PTA +217M +38F +11P 99%R 8/2022
NO NAME AVAILABLE

Lot 77 MITHVA DERRINGER ROSE RC

#6256

145362799

BORN 12/03/2021

OPEN HEIFER

PTPI +1630

MITHVA FARM
2412 PARKER RD
NEW WOODSTOCK, NY 13122
315/750-8640

MR D APPLE DERRINGER-RED
GTPI+1407G 840003131999847
PTA -501M -69F -32P 95%R 8/2022
PTA -602NM -.18%F -.06%P100%US
PTA -1.1PL 3.31SCS -4.4DPR 2.8%DCE
PTA +1.40T +1.81UDC +1.27FLC 90%R 8/2022

MITHVA DRAGONHEART ROCKET
VG-85 VVEV+ 4Y 145196219
2-05 2-310 20260 3.9 793 2.9 604
3-05 2 296 21560 4.3 918 3.0 640
4-05 2 182 14200 4.1 583 2.9 413

MR CHASSITY COLT 45-ET • RC 70476906
GTPI +1597G
PTA -80M -42F -22P 98%R 8/2022
MS DELICIOUS APPLE-RED-ET
EX-94 EEEEE 2E 6Y 139236776
7-02 2 365 46510 4.0 1844 3.1 1424
LIFE 1732 177970 3.9 6948 3.2 5632

MR OCD EPIC DRAGONHEART-ET 840003009533223
GTPI +2447G VG-87 VV+V 5Y
PTA +1880M +33F +35P 99%R 8/2022
MITHVA REGENCY 5871 21ZMZ5871
9-04 2 339 17040 4.3 730 3.0 509

Lot 78 BHL-HA DERRINGER RILEY • 99% RC

#640

840003230488012

BORN 09/15/2020

SPRINGING HEIFER
BRED TO ANGUS BULL

PTPI +1741

KYLE C. REID
29 KINNEY RD
ARGYLE, NY 12809
518/638-8642

MR D APPLE DERRINGER-RED 100%
GTPI+1407G 840003131999847
PTA -501M -69F -32P 95%R 8/2022
PTA -602NM -.18%F -.06%P100%US
PTA -1.1PL 3.31SCS -4.4DPR 2.8%DCE
PTA +1.40T +1.81UDC +1.27FLC 90%R 8/2022

BHL-HA BERLIN RILEY 840003140760396
VG-88 VEV+V 4Y
2-06 2 304 21090 3.5 734 3.1 664
3-06 2 279 24250 3.5 849 3.1 762

MR CHASSITY COLT • RC. 70476906
GTPI +1597G
PTA -80M -42F -22P 98%R 8/2022
MS DELICIOUS APPLE-RED-ET
EX-94 EEEEE 2E 6Y
7-02 2 365 46510 4.0 1844 3.1 1424
LIFE 1732 177970 3.9 6948 3.2 5632
139236776

DG BERLIN-RED-ET 840003124837855
GTPI +2191G
PTA +883M -7F +12P 98%R 8/2022
MS MCGUCCIS RILEY 840003129141692

3D: Liddleholme Ribbon-Red EX9
4D: Spring-Fed LB Renet-Red -ET EX91
5D: R-E-W Rosa-ET EX90
6D: Buckhorn-Acres SRose-Red-ET EX92
7D: Sellcrest T Roseanne-Red-ET EX93

8D: Clover-Mist Regina-Red-ET EX92
9D: Augys Rose Regal-Red-ET EX90
10D: D-R-A August EX96
11D: D-R-A Ideal Precious Leader EX90
12D: D-R-A Princess Lad Leader EX90

Lot 79 HOBBY-ACRES SIDEKICK GLIMPY • 99%

#639

840003230488011

BORN 09/13/2020

SPRINGING HEIFER

PTPI +1833
BRED TO ANGUS BULL

KYLE C. REID
29 KINNEY RD
ARGYLE, NY 12809
518/638-8642

WALNUTLAWN SIDEKICK
GTPI +2180G 12508113CAN
PTA -1121M +9F -10P 98%R 8/2022
PTA -55NM +.19%F +.09%P 8%US
PTA -.2PL 2.77SCS -1.1DPR 2.1%DCE
PTA +2.88T +2.42UDC +.64FLC 97%R 8/2022

HOACRE DECLAN GLIMPY
GP-80 ++GG+ 3Y 840003131697632
2-10 2 298 15160 3.4 522 3.0 451
4-00 305 22640 3.4 763 2.9 658
5-01 2 130 11120 3.5 307 2.8 308

WILLSBRO ABBOTT-ET 388380500583GBR
GTPI +2459G
PTA +1.80T +1.84UDC +.42FLC 97%R 8/2022
WALNUTLAWN MCCUTCHEN SUMMER-ET
EX-95 EEEEE 2E 8Y 11120480CAN
7-02 2 365 37010 4.7 1735 3.3 1215

MR AFTERSHOCK DECLAN 141440624
GTPI +1521G EX-91 EEEE 4Y
PTA +1.86T +1.2UDC +.98FLC 96%R 8/2022
EDMARAL SHOTTLE GLIMPY
69151436
3-10 2 305 11140 3.6 401 3.4 381

Lot 80 HOBBY-ACRES SOLOMON MASE 99%

#645

69151436

BORN 10/23/2020

SPRINGING HEIFER

PTPI +1873
BRED TO ANGUS BULL

KYLE C. REID
29 KINNEY RD
ARGYLE, NY 12809
518/638-8642

WALNUT SOLOMON-ET • 99%
GTPI +1838G 11775998CAN
PTA -576M -15F -12P 99%R 8/2022
PTA -320NM +.03%F +.02%P 22%US
PTA -1.8PL 2.89SCS -1.1DPR 2.9%DCE
PTA +2.61T +1.63UDC +.26FLC 99%R 8/2022

HOACRE BRASH MASE 99%
840003148313280
3-08 2 305 23640 4.1 977 3.3 790
4-08 2 271 20140 4.8 975 3.1 633

VAL-BISSON DOORMAN-ET
GTPI +2155G EX-90 5Y 107281711CAN
PTA +2.48T +1.61UDC +.71FLC 99%R 8/2022
MISTY SPRINGS LAVANGUARD SUE 9979603CAN
VG-89 4Y
2-01 2 365 27487 4.4 1197 3.1 854
4-03 2 365 30124 4.6 1380 3.0 911

MR BRASH-ET
GTPI +2004G 840003010354192
PTA +2.48T +1.86UDC +.60FLC 97%R 8/2022
HOACRE AIRLIFT MASE-TW
VG-85 VV++V 3Y 840003131697627
2-10 2 237 16810 3.3 563 2.6 443



3rd Dam Lot 81
LITTLEHOME-R DRHM RHONDA-ET
3E-95 10Y EEEEE
 7th Gen EX

6th Dam: C Hanoverhill Star Roxy-ET (2E-92 GMD DOM)
 4-05 3 365 31780 4.4 1394 3.3 1054

7th Dam: Mil-R-Mor Roxette EX-90 GMD DOM
 7-01 365 24530 4.7 1153 Life 2150 121417 4.7 5725
 21 EX Progeny

8th Dam: C Glenridge Citation Roxy (4E-97 GMD)
 Life 3620 209784 4.5 9471
 Queen of the Breed I + II
 Over 300 EX descendants

9th Dam: C NORTON COURT MODEL EX-90 GMD
 Life 218636 3.9 8581

10th Dam: C NORTON COURT REFLECTION VALE
 VG 85 w/ 249500 LT

Lot 81 HOBBY-ACRES SOLO RAE 99%

#638

840003230488010

BORN 09/04/2020

From 4E-97 Roxy

SPRINGING HEIFER

BRED TO ANGUS BULL

PTPI +1964

Potential 11th Gen VG or EX

KYLE C. REID
 ARGYLE, NY 12809
 518/638-8642

WALNUT SOLOMON-ET • 99%

GTPI +1838G 11775998CAN
 PTA -576M -15F -12P 99%R 8/2022
 PTA -320NM +.03%F +.02%P 22%US
 PTA -1.8PL 2.89SCS -.1DPR 2.9%DCE
 PTA +2.61T +1.63UDC +.26FLC 99%R 8/2022

HOBBY-ACRES ALEX RAE 99%

VG-88 VV+EV 4Y 8400003131238803
 3-08 2 305 23640 4.1 977 3.3 790
 4-08 2 271 20140 4.8 975 3.1 633

4th Dam: MISS RIDGEDALE RHONDA-ET 2E-92 7Y EEEEE

6-07 3 365 25640 4.6 1175 3.3 847

4-00 2 365 28730 4.0 1142 3.2 910

7th Gen EX, VG

11 Excellent Daus

5th Dam: Hanover-Hill-R Rhonda-TW (4E-94 GMD DOM)

6-02 3 365 38820 4.0 1562 3.1 1215

Life 2823 196650 4.3 8448 3.4 6589

VAL-BISSON DOORMAN-ET

GTPI +2155G EX-90 5Y 107281711CAN

PTA +2.48T +1.61UDC +.71FLC 99%R 8/2022

MISTY SPRINGS LAVANGUARD SUE 9979603CAN

VG-89 4Y

2-01 2 365 27487 4.4 1197 3.1 854

4-03 2 365 30124 4.6 1380 3.0 911

GOLDEN-OAKS ST ALEXANDER-ET

GTPI +1838G 61133837

PTA -213M +32F -13P 99%R 8/2022

LITTLEHOLME-YH FEVER RAE-ET

EX-93 EEEVEE 5Y

3-05 2 305 22870 4.0 908 3.2 726

4-07 2 305 26640 3.9 1029 3.1 838

6-01 2 305 25100 3.8 960 3.1 773

7-02 2 305 24690 4.1 1011 3.0 750

70629982

Lot 82 HOBBY-ACRES ASIDE ROSEBUD

#643

840003230488015

BORN 10/09/2020

From 4E-97 Roxy

SPRINGING HEIFER

PTPI +1870
 BRED TO ANGUS BULL

KYLE C. REID
 ARGYLE, NY 12809
 518/638-8642

BRABANTDALE ALONGSIDE-ET 99%

GTPI+2144G VG-88 VVEV 3Y 42002416CAN

PTA -38M +10F -2P 81%R 8/2022

PTA -119NM +.04%F +.00%P100%US

PTA -1.6PL 2.88SCS -2.6DPR 3.0%DCE

PTA +3.25T +2.92UDC +1.29FLC 80%R 8/2022

HOBBY-ACRES SANCHEZ ROSEBUD

EX-90 EE+VE 8Y 73565265

3-02 2 305 25080 3.4 841 3.0 754

4-03 2 305 19410 3.5 688 3.1 613

5-04 2 305 25770 3.5 899 3.0 785

6-06 2 294 24840 3.3 822 3.1 775

WALNUTLAWN SIDEKICK

12508113CAN

GTPI +2180G

PTA +1.77T +1.11UDC +1.26FLC 98%R 8/2022

BRABANTDALE JACOBY ALBANIA-ET

42002063CAN

GEN-MARK STMATIC SANCHEZ

134422312

GTPI +1562G

EX-94 EEEE 6Y

PTA +1.15T +.12UDC +.79FLC 99%R 8/2022

HOBBY-ACRES PALERMO ROSETTA

69885655

VG-85 VV+VV 3Y

2-00 2 305 17020 3.7 636 3.2 552

3-00 2 305 23820 4.0 945 3.3 796

3D: HA Rocky Rox-ET
 4D: Ridgedale-T Roxy Rose-ET EX91
 5D: Miss Ridgedale Rhonda-ET
 6th - 11th Dams See above



3rd Dam Lot 82
 MD-DELIGHT DURHAM ATLEE -ET
 EX-92 EEEEE GMD DOM
 Holstein Int'l Global Impact Cow 2013

Lot 83 HOBBY-ACRES SOLOMON AMBER 99%

#641

840003230488013

BORN 09/09/2020
From Atlee / Adeen Family

SPRINGING HEIFER
 PTPI +1737
 BRED TO ANGUS BULL

KYLE C. REID
 29 KINNEY RD
 ARGYLE, NY 12809
 518/638-8642

WALNUT SOLOMON-ET • 99%
 GTPI +1838G 11775998CAN
 PTA -576M -15F -12P 99%R 8/2022
 PTA -320NM +.03%F +.02%P 22%US
 PTA -1.8PL 2.89SCS -.1DPR 2.9%DCE
 PTA +2.61T +1.63UDC +.26FLC 99%R 8/2022

HOBBY-ACRES SID AMBER 100%
 VG-88 VVE+E 5Y
 2-11 2 276 16160 3.8 608 3.0 840003140760371
 3-10 2 305 23250 3.1 718 3.0 707

VAL-BISSON DOORMAN-ET
 GTPI +2155G EX-90 5Y 107281711CAN
 PTA +2.48T +1.61UDC +.71FLC 99%R 8/2022
 MISTY SPRINGS LAVANGUARD SUE 9979603CAN
 VG-89 4Y
 2-01 2 365 27487 4.4 1197 3.1 854
 4-03 2 365 30124 4.6 1380 3.0 911

PINE-TREE SID-ET
 GTPI +1523G 840003132706852
 PTA +1.52T +1.01UDC -.82FLC 99%R 8/2022
MS REGANCREST GOLD AMBER-ET
 EX-90 EEVVE 6Y 66625012
 2-02 2 148 11160 3.5 389 2.9 329
 4-06 2 305 17280 3.6 626 3.4 586
 6-00 2 279 18380 4.5 824 3.2 597
 7-00 2 294 18230 3.6 651 3.6 658

3rd Dam: MD-Delight Durham Atlee-ET
 (EX-92 EEEEE GMD DOM)
 3-11 2 305 33700 5.7 1916 3.0 1021
 All American Sr 3Y Cow 2005
 Holstein Int'l Global Impact Cow 2013

5th Dam: Ms Kingstead Chief Adeen-ET
 (2E-94 DOM)
 3-05 310 30180 4.0 1209 3.6 1077
 24 EX offspring • Nom. All-American Jr 3Y + 4Y
 [Maternal Sister] Shoremar S Alicia (3E-97)
 8-11 365 38250 4.3 1650 3.3 1270

4th Dam: MD-Delight Strm Amberlee-ET
 (VG-88 EEVVEV DOM)
 2-02 2 365 26170 3.7 969 3.2 835

6th Dam: C Aitkenbrae Starbuck Ada
 (2E-94 EEEEE DOM)
 3-05 365 34160 4.3 1474 3.4 1156
 5-00 365 35130 3.6 1271 3.2 1115
 Res. All-Time All-American 3Y 2003

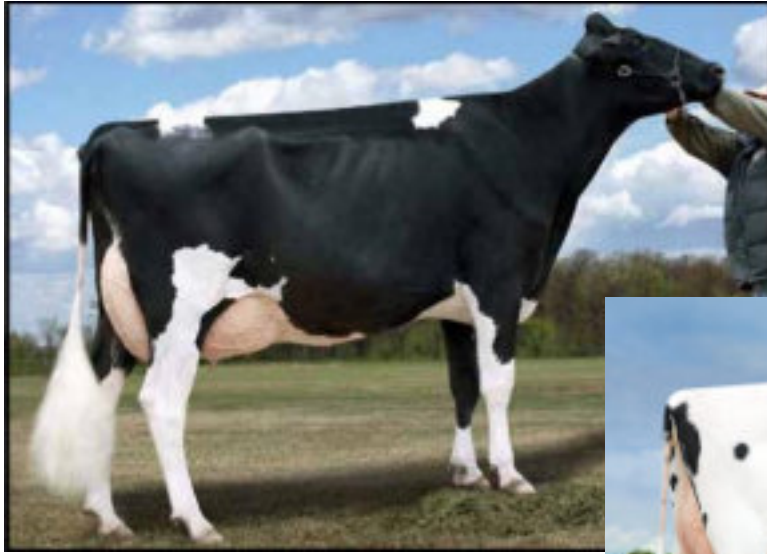

4th Dam Lot 84
CURR-VALE DURHAM EVE-ET
3E-94 10Y EE+EE



2nd Dam Lot 84
CO-VALE FEVER CAMILA-ET
EX-92 5Y EEVEE

Lot 84 HOBBY-ACRES ASIDE CREATE •99%

#642

840003230488014

BORN 10/15/2020

SPRINGING HEIFER

PTPI +2010
BRED TO ANGUS BULL

KYLE C. REID
 29 KINNEY RD
 ARGYLE, NY 12809
 518/638-8642

BRABANTDALE ALONGSIDE-ET 99%
 GTPI+2144G VG-88 VVEV 3Y 42002416CAN
 PTA -38M +10F -2P 81%R 8/2022
 PTA -119NM +.04%F +.00%P100%US
 PTA -1.6PL 2.88SCS -2.6DPR 3.0%DCE
 PTA +3.25T +2.92UDC +1.29FLC 80%R 8/2022

LIDDLEHOLME CREATE •99%
 EX-91 VEVVE 5Y 840003138274636
 4-05 2 305 27040 4.4 1181 3.3 881

WALNUTLAWN SIDEKICK 12508113CAN
 GTPI +2180G
 PTA +1.77T +1.11UDC +1.26FLC 98%R 8/2022
 BRABANTDALE JACOBY ALBANIA-ET
 42002063CAN

MR D APPLE DIAMONDBACK 840003013721049
 GTPI +1863G EX-93 EEEE 3Y
 PTA +2.47T +1.94UDC +1.39FLC 99%R 8/2022

CO-VALE FEVER CAMILA-ET 66778754
EX-92 EEVVE 2E 9Y
 3-00 2 281 17710 4.0 708 3.0 527
 3-11 2 309 18970 4.0 834 3.0 571
 5-00 2 321 19600 3.9 771 3.0 581
 9-01 2 258 17600 4.6 802 3.1 547
 5th Gen EX
 Never beat in 2012 as Summer Yearling
 Unanimous Summer Yearling
 All-American, All-Canadian
 All-NY, All-Ontario, All-Quebec

3rd Dam: DUCKETT CARISMA EVA (VG-88)

4th Dam: CURR-VALE DURHAM EVE-ET (3E-94 10Y EE+EE)

3-03 2 365 29710 3.8 1130 3.2 942 5-05 2 365 26810 4.0 1059 3.2
 850 7-00 2 365 28770 3.9 1118 3.2 931 8-02 2 365 33690 4.3 1462
 3.3 1120 9-08 2 365 34430 3.7 1276 3.3 1139 Life 2784 213200 4.0
 8527 3.3 6949

5th Dam: 4th Dam: Dutch-Treat Royalist Emily (EX-90 VVEEE)

1-11 305 26250 4.5 1185 3.2 833 3-00 286 30670 4.0 1217 3.2 982
 5-10 305 26460 4.5 1200 3.4 890 Life 158950 4.5 7177 3.3 5291

5th Dam: Mirama D T Lincoln Emily (2E-91 EX-MS)

5-06 356 29660 4.1 1224 3.3 992 Life 160800 4.1 6591 3.3 5333

Lot 85 HOBBY-ACRES CHIEF LUANNE • 99% #648

840003230488020

BORN 12/21/2020
From EX-96 Lulu

SPRINGING HEIFER
 PTPI +2065
 BRED TO ANGUS BULL

KYLE C. REID
 29 KINNEY RD
 ARGYLE, NY 12809
 518/638-8642

STANTONS CHIEF-ET •99%
 GTPI +2314G 840003129015989
 PTA +714M +10F +21P 98%R 8/2022
 PTA +32NM -.06%F +.00%P 3%US
 PTA +.6PL 2.73SCS -.1DPR 3.1%DCE
 PTA +2.17T +2.24UDC +.46FLC 97%R 8/2022

STANTONS HIGH OCTANE-ET 11696704CAN
 GTPI +2134G
 PTA +2.44T +2.16UDC +.64FLC 99%R 8/2022
 ROCKYMOUNTAIN UNO CHEYANNE-ET
 11445880CAN

HOBBY-ACRES BYWAY LUANNE
 2E-93 EEEEE 6Y 840003136874120
 2-03 305 19020 3.3 623 3.0 568
 3-06 305 23410 3.2 755 2.8 654
 4-09 365 27859 3.3 908 2.9 812
 5-11 115 12354 2.6 327 2.7 339 Inc
 9th Gen EX, VG

OH-RIVER-SYC BYWAY-ET 71310557
 GTPI +1868G EX-91 EEEE 4Y
 PTA +2.32T +2.23UDC +.07FLC 99%R 8/2022
HOBBY-ACRES RB LULU-ET
 VG-86 VEVV+ 4Y 71627601
 4-06 305 23180 2.7 621 2.9 672

3rd Dam: BRIGEEN-HH EMORY R LULU EX-91 EEEVE 6Y
 6-05 305 19480 4.4 856 3.2 631
 LIFE 1849 101500 4.1 4151 3.4 3449
 6th Gen Excellent
 4th Dam: BRIGEEN-HH RUBENS M LULU EX-90
 5th Dam: Hanoverhill Mae Lulu-ET EX-90 VEEEV
 6th Dam: C Hanoverhill Sheik Lulu-ET 3E-94 EEEVE GMD DOM
 4-03 359 30721 3.8 1166 3.3 1027

7th Dam: Tora Triple Threat Lulu EX-96 GMD DOM 11*
 • Res All-Canadian Mature Cow 1981
 8th Dam: Ormsby Lougo Alta EX-90 GMD
 9th Dam: Ormsby Alta Pride VG-85

Lot 86 HOBBY-ACRES ALONGSIDE ELAIN • 99%

#647

840003230488019

BORN 11/23/2020

SPRINGING HEIFER
 PTPI +1844
 BRED TO ANGUS BULL

KYLE C. REID
 29 KINNEY RD
 ARGYLE, NY 12809
 518/638-8642

BRABANTDALE ALONGSIDE-ET 99%
 GTPI+2144G VG-88 VVEV 3Y 42002416CAN
 PTA -38M +10F -2P 81%R 8/2022
 PTA -119NM +.04%F +.00%P100%US
 PTA -1.6PL 2.88SCS -2.6DPR 3.0%DCE
 PTA +3.25T +2.92UDC +1.29FLC 80%R 8/2022

WALNUTLAWN SIDEKICK 12508113CAN
 GTPI +2180G
 PTA +1.77T +1.11UDC +1.26FLC 98%R 8/2022
 BRABANTDALE JACOBY ALBANIA-ET
 42002063CAN

HOBBY-ACRES GC ELAINE •100%
 VG-85 V+V+V 4Y 840003126284082
 2-11 2 278 18290 3.6 658 3.0 551
 3-10 2 305 23310 3.5 816 2.9 685
 6-04 2 242 20670 2.9 595 3.0 625

MR CHASSITY GOLD CHIP-ET 140145553
 GTPI +1751G EX-95 EEEV 9Y
 PTA +1.51T +1.09UDC +1.05FLC 99%R 8/2022
HOBBY-ACRES JAMES ELUSION 138475451
 EX-92 EEEEV 2E 8Y
 5-06 2 305 25070 3.5 889 3.0 757
 7-01 2 305 25140 3.6 893 3.1 777
 9-04 2 305 23110 3.0 692 3.0 685
 LIFE 2211 152460 3.3 5060 3.1 4737

3D: Bainridge Durham Elegance EX94
 4D Bainridge Progress Elsa EX92
 5D: Bainridge Skycheif Ethel EX91

Lot 87 HOBBY-ACRES LUXOR TIPPY • 99%

#649

840003230488021

BORN 01/01/2021

SPRINGING HEIFER
 PTPI +1892
 BRED TO ANGUS BULL

KYLE C. REID
 29 KINNEY RD
 ARGYLE, NY 12809
 518/638-8642

BLONDIN LUXOR-RED 99%
 GTPI+1804G 111239184CAN
 PTA -327M -28F -10P 82%R 8/2022
 PTA -436NM -.06%F +.00%P100%US
 PTA -1.7PL 3.11SCS -2.5DPR 3.2%DCE
 PTA +2.68T +2.07UDC +1.16FLC 80%R 8/2022

RIVERDOWN UNSTOPABULL-RED 11801450CAN
 GTPI +1994G
 PTA +2.30T +2.37UDC +1.65FLC 98%R 8/2022
 BLONDIN DIAMONDBACK LUXURY-RED
 VG-85 2Y 109951637CAN
 2-03 2 305 21105 4.3 897 3.4 718
 2 333 22663 4.3 972 3.4 777

HOBBY-ACRES DURANGO TIPPY •99%
 GP-84 +VG++ 5Y 840003136874115
 2-04 2 305 19370 4.1 792 3.3 636
 3-09 2 280 22890 3.4 783 3.0 676
 4-09 2 305 26760 3.4 907 2.9 785

OCD MCCUTCHEN DURANGO-ET 840003010975121
 GTPI +2160G
 PTA +883M +2F +31P 98%R 8/2022
HOBBY-ACRES TOPPI-ET 73048542
 VG-85 +V+V 2Y

3rd Dam: LIDDLEHOLME ADVENT TWINK-ET
 [2nd Dam Lot 88]
 4th - 8th Dams See Lot 88



3rd Dam Lot 88 / 4th Dam Lot 87
 PAMTOM TWINKIE-ET 2E-93 EEEEE
 4-08 365 30040 4.4 1319 3.3 1002

3rd Dam: PAMTOM TWINKIE-ET 2E-93
 4-08 365 30040 4.4 1319 3.3 1002
 4th Dam: TYRBACH ELEVATION TWINKIE EX-97 GMD DOM
 9-03 365 35400 3.3 1174 3.0 1058
 Life 178305 3.4 6046 3.2 4881
 All-Canadian 4Y / All-American 3Y 4Y 5Y 1985 -1989
 HM All-Canadian Aged Cow 1989
 Grand Champion WDE + Royal [4Y] 1986
 5th Dam: Briggskill Hostess Twinkie VG-87 +VEV
 4-05 323 18980 3.6 683 3.3 516
 Life 106260 3.7 3910 3.3 3011
 6th Dam: Briggskill Ivanhoe Hostess VG-87 VEVV
 6-04 340 18290 3.8 692
 7th Dam: Briggskill Admiral Holly VG-85 +V+V
 5-01 287 16070 4.0 646

Lot 88 HOBBY-ACRES ANALYST TWIX-RED 99%

#650

840003230488022

BORN 01/11/2021

SPRINGING HEIFER

PTPI +1892

BRED TO ANGUS BULL

KYLE C. REID
 29 KINNEY RD
 ARGYLE, NY 12809
 518/638-8642

MR AFFECTION ANALYST-RED-ET • 99%

GTPI +1906G 840003136496608

PTA -20M -27F -23P 81%R 8/2022

PTA -386NM -.09%F -.08%P100%US

PTA -.4PL 2.87SCS -1.4DPR 2.6%DCE

PTA +2.81T +2.49UDC +1.81FLC 81%R 8/2022

HOBBY-ACRES DFN TWIX-RED-ET100%

VG-88 VEV+E 4Y 840003140760371

2-00 2 260 13370 3.5 469 3.1 408

3-01 2 305 19790 3.8 746 3.1 606

[4E-94 Maternal Sister]

HOBBY-ACRES TWINKEL-RED-ET

8-07 305 24710 4.0 988 3.3 820

RIVERDOWN UNSTOPABULL-RED 11801450CAN

GTPI +1994G

PTA +2.30T +2.37UDC +1.65FLC 98%R 8/2022

MILKSOURCE BYWAY AFFECTION 840003138524450

EX-94 EEEEE 5Y

2-01 2 305 20670 4.1 841 3.2 659

2-11 2 305 27680 4.1 1128 2.9 805

4-05 2 305 39960 4.3 1737 2.6 1033

SCIENTIFIC B DEFIANT-ET 141123484

GTPI +1661G

PTA +2.67T +1.76UDC -.94FLC 99%R 8/2022

LIDDLEHOLME ADVENT TWINK-ET

EX-92 EEEEE 2E 7Y

6-02 2 305 23650 4.8 1141 3.4 795

7-07 2 305 22950 4.9 1114 3.3 764

8-09 2 305 20440 4.3 878 3.5 706

LIFE 2779 157480 4.7 7436 3.5 5496

Lot 89 KUPERUS UNSTOPABULL NUGGET • 99%

#1538

840003212609150

BORN 05/06/2020

Fresh 10/20/22

PTPI +1894

KUPERUS MEADOWS
 47 UNIONVILLE RD
 SUSSEX, NJ 07461-3738
 973/875-2519

RIVERDOWN UNSTOPABULL-RED 99%

GTPI+1994G 11801450CAN

PTA -379M -24F -25P 98%R 8/2022

PTA -220NM -.03%F -.05%P 49%US

PTA +1.3PL 2.94SCS +.9DPR 2.7%DCE

PTA +2.30T +2.37UDC +1.65FLC 98%R 8/2022

KUPERUS DEFIANT NANCY 1228 • 99%

VG-87 VVVVV 3Y 144207192

1-11 313 19949 3.8 759 3.0 597

2-11 305 26328 3.7 983 3.0 779

4-02 308 25810 3.8 981 3.1 788

DYMENTHOLM MR APP AVALANCHE-TW 11957107CAN

GTPI +1981G

PTA +3.75T +2.79UDC +2.13FLC 99%R 8/2022

CHERRY CREST THATS NEAT

EX-91 3E

11432171CAN

3-06 3 361 31197 4.5 1393 3.1 982

4-07 3 365 32416 4.4 1411 3.2 1045

6-02 3 365 37621 3.9 1481 3.2 1190

LIFE 1488 131418 4.3 5686 3.2 4223

SCIENTIFIC B DEFIANT-ET • RC 141123484

GTPI +1661G

PTA +2.67T +1.76UDC +.94FLC 99%R 8/2022

BY-ACRES ZELGADIS NOZY 72510315

VG-86 VV++V 4Y

2-10 2 273 22510 2.9 661 2.9 662

2-09 2 305 26550 2.9 772 2.9 774

5-00 2 305 26720 3.1 823 3.0 810

Lot 90 KUPERUS VICTOR SAVAGE 99%

#1585

840003212609197

BORN 10/10/2020

Fresh 10/12/22

PTPI +1851

KUPERUS MEADOWS
47 UNIONVILLE RD
SUSSEX, NJ 07461-3738
973/875-2519**OUR-FAVORITE VICTOR-ET •99%**

GTPI +2160G 840003146864361

PTA +428M +3F +14P 82%R 8/2022

PTA -42NM -.05%F +.00%P100%US

PTA -.3PL 2.65SCS -2.8DPR 3.5%DCE

PTA +3.15T +1.97UDC +.66FLC 81%R 8/2022

KUPERUS OLAF KAREL 1271 100%

G-79 ++FGG 2Y 144368493

2-01 278 16923 3.6 605 2.9 492

STONE-FRONT ARTIST-ET

GTPI +2000G 840003136876946

PTA +2.82T +1.57UDC +1.02FLC 98%R 8/2022

OUR-FAVORITE VORACIOUS-ET

VG-87 VV+VV 3Y 840003129015979

2-00 365 29300 4.4 1281 3.4 1002

KUPERUS GOLD CHIP OLAF

PTPI +1490 143561772

PTA -1354M -46F -45P 66%R 8/2022

KUPERUS ARMANI KATHY

P-67 FGFFP 2Y 143561875

2-01 2 302 19830 3.8 744 3.1 613

3-01 2 179 12910 3.8 492 3.3 427

Lot 91 KUPERUS LARRY CREAM

#1577

840003212609189

BORN 09/19/2020

Fresh 10/1/22

PTPI +1635

KUPERUS MEADOWS
47 UNIONVILLE RD
SUSSEX, NJ 07461-3738
973/875-2519**KUPERUS AIKMAN LARRY**

PTPI+2159G 144207138

PTA -583M# +30F# +4P# 46%R 8/2022

PTA +.6PL# 2.89SCS# -.5DPR# 3.5%DCE#

PTA +.26T# +.43UDC# +.42FLC# 46%R 8/2022

KUPERUS OSCAR COUNT

GP-80 G+GG+ 4Y 143561857

2-01 305 15390 3.6 548 2.9 451

3-03 228 12090 3.5 424 2.7 332

4-01 269 18500 3.2 487 2.9 530

5-01 305 19950 3.8 758 2.8 554

GEN-I-BEQ AIKMAN-ET

GTPI +2275G 106807394CAN

PTA +34M +46F +24P 99%R 8/2022

HARCLIFF ANDREA LADD-RED-ET

EX-91 EEVVE 2E 6Y 72868785

6-05 2 305 29480 4.1 1209 3.0 897

KUPERUS DICKEY OSCAR

GTPI +1242 142142480

PTA -1814M -44F -42P 76%R 8/2022

KUPERUS NEPTUNE CORBIE

VG-86 +VV+V 9Y 141225252

2-01 2 305 15390 3.6 548 2.9 451

3-03 2 228 12090 3.5 424 2.7 332

4-01 2 269 18500 3.2 587 2.9 530

5-01 2 305 19950 3.8 758 2.8 554

Lot 92 KUPERUS DYNAMITE-ET TAMMY • 99%

#1578

840003212609190

BORN 09/21/2020

Fresh 10/25/22

PTPI +1794

KUPERUS MEADOWS
47 UNIONVILLE RD
SUSSEX, NJ 07461-3738
973/875-2519**DINAS KNSHA DYNAMITE-ET 99%**

PTPI+2051G 144626687

PTA -594M -9F -6P 82%R 8/2022

PTA -131NM +.05%F +.05%P100%US

PTA -.4PL 2.82SCS -1.5DPR 4.0%DCE

PTA +2.45T +2.09UDC +1.14FLC 81%R 8/2022

KUPERUS DUKE TOVA 1269 •99%

G-76 ++GPG 2Y 144207138

2-00 2 299 17340 2.9 498 3.2 552

3-00 2 305 20150 3.1 617 3.2 645

LARCRESS KENOSHA 2515-ET

GTPI +2099G 74630765

PTA +2.23T +1.97UDC +1.12FLC 98%R 8/2022

CO-VALE DEMPSY DINA 4270-ET

EX-96 EEEEE 2E 6Y 71017053

2-09 3 365 28960 3.7 1064 3.2 924

•HM ALL AMERICAN 150K 2020

KUPERUS BOOKEM DUKE

GTPI +1697 143132301

PTA -707M -52F -6P 76%R 8/2022

KUPERUS GRANT TRUMP

GP-83 +++++ 3Y 142636697

3-01 2 305 20150 3.5 698 3.2 647

4-02 2 305 19140 3.4 657 3.2 612

5-03 2 305 21690 3.4 736 3.1 662

6-04 2 288 24630 3.4 842 2.9 725

Lot 93 KUPERUS LARRY OPAL • 99%

#1574

840003212609186

BORN 09/03/2020

Fresh 10/12/22

PTPI +1946

KUPERUS MEADOWS
47 UNIONVILLE RD
SUSSEX, NJ 07461-3738
973/875-2519**KUPERUS AIKMAN LARRY 100%**

PTPI+2159G 144207138

PTA -583M# +30F# +4P# 46%R 8/2022

PTA +.6PL# 2.89SCS# -.5DPR# 3.5%DCE#

PTA +.26T# +.43UDC# +.42FLC# 46%R 8/2022

KUPERUS DUKE OXYGEN 1202 •99%

GP-82 +++G+ 3Y 144207138

2-07 265 15173 2.7 411 3.2 490

3-06 303 21342 3.8 808 3.1 658

GEN-I-BEQ AIKMAN-ET

GTPI +2275G 106807394CAN

PTA +34M +46F +24P 99%R 8/2022

HARCLIFF ANDREA LADD-RED-ET

EX-91 EEVVE 2E 6Y 72868785

6-05 2 305 29480 4.1 1209 3.0 897

KUPERUS BOOKEM DUKE

GTPI +1697 143132301

PTA -707M -52F -6P 76%R 8/2022

KUPERUS BOOKEM OXBOW

VG-85 VVG+ 5Y 143373296

2-00 2 305 20500 2.7 548 3.1 641

3-06 2 305 25200 2.4 613 3.2 809

6-00 2 305 31240 2.5 767 2.9 898

Lot 94 KUPERUS LARRY JEP • 99%

#1476

840003207665437

BORN 09/28/2019
MILKING 65 LBS Fresh 10/7/22
 [2ND CALF]
 PTPI +1940
 2-01 279 17348 4.5 773 3.2 549

KUPERUS MEADOWS
 47 UNIONVILLE RD
 SUSSEX, NJ 07461-3738
 973/875-2519

KUPERUS AIKMAN LARRY 100%
 GTPI+2159G 144207138
 PTA -583M# +30F# +4P# 46%R 8/2022
 PTA +.6PL# 2.89SCS# -.5DPR# 3.5%DCE#
 PTA +.26T# +.43UDC# +.42FLC# 46%R 8/2022

GEN-I-BEQ AIKMAN-ET 106807394CAN
 GTPI +2275G VG-86 2Y
 PTA +34M +46F +24P 99%R 8/2022
 HARCLIFF ANDREA LADD-RED-ET
 EX-91 EEVVE 2E 6Y 72868785
 6-05 2 305 29480 4.1 1209 3.0 897

KUPERUS DUKE JENGA 1258•99%
 G-78 GGGGG 2Y 144368466
 2-02 291 16826 4.6 766 3.3 555

KUPERUS BOOKEM DUKE 143132301
 GTPI +1697
 PTA -707M -52F -6P 76%R 8/2022
KUPERUS OLIVER JAMIE 142350960
 3-02 2 305 17920 4.4 784 3.5 629
 4-03 2 274 18380 4.2 767 3.6 661

Lot 95 TITUS-B BOB 955 93%

#955

840003201872421

BORN 8/31/2020
 Fresh 10/24/22
 PTPI +2187

CEDAR HILL FARM
 530 LIGHTHALL RD
 FORT PLAIN, NY 13339-5504
 518/993-3321

ROYLANE BOOKEM BOB 5170-ET •99%
 GTPI+2506G EX-92 EEV 5Y GM12/17 70192740
 PTA +243M +53F +43P 99%R 8/2022
 PTA +476NM +.15%F +.13%P 90%US
 PTA +.5PL 3.07SCS -.2DPR 1.8%DCE
 PTA +.88T +1.00UDC -.54FLC 99%R 8/2022

DE-SU 521 BOOKEM-ET 66636657
 GTPI +2251G EX-90 EEV 8Y GM8/15
 PTA +834M +2F +31P 99%R 8/2022
 SEAGULL-BAY OMAN MIRROR-ET
 VG-86 +VVVV 3Y DOM 62115945
 1-11 2 340 29320 4.2 1230 3.3 971
 3-00 2 365 36430 4.4 1606 3.4 1235

TITUS-B LEXUS 863 • 87%
 EX-92 EEV 5Y GM12/17 840003201872329

KELLERCREST ANDERSON LEXUS 71164358
 GTPI +2079G
 PTA +107M +13F +3P 95%R 8/2022
TITUS-B GABLES 623 70981705
 4-10 2 305 23080 3.3 766 3.1 719
 LIFE 1505 117180 3.0 3494 3.1 3584

Lot 96 GRADE

#957

BORN 9/16/2020
 Fresh 10/23/22
 PTPI +2187

CEDAR HILL FARM
 530 LIGHTHALL RD
 FORTPLAIN, NY 13339-5504
 518/993-3321

ROYLANE BOOKEM BOB 5170-ET 99%
 GTPI +2506 70192740
 PTA +243M +53F +43P 99%R 8/2022
 PTA +476NM +.15%F +.13%P 90%US
 PTA +0.5PL 3.07SCS -0.2DPR 1.8%DCE
 PTA +0.88T +1.00UDC -.54FLC 99%R 8/2022

DE-SU 521 BOOKEM-ET 99% 66636657
 GTPI +2251G EX-90 EEV GM
 PTA +834M +2F +31P 99%R 8/2022
 SEAGULL-BAY OMAN MIRROR-ET
 VG-86 DOM 62115945

TITUS-B YODER 872 3201872338

WOODCREST MOGUL YODER-ET 72254526
 GTPI +2584 EX-90 EVEV GM
 PTA +.60T +1.28UDC +.21FLC 99%R 8/2022
TITUS-B PHOENIX 35 69982527

Lot 97 GRADE HEIFER

#1582

BORN 10/07/2020
 Fresh 11/1/22

KUPERUS MEADOWS
 47 UNIONVILLE RD
 SUSSEX, NJ 07461-3738
 973/875-2519

Lot 98 GRADE HEIFER

#1575

BORN 09/11/2020

Fresh 10/10/22

KUPERUS MEADOWS
47 UNIONVILLE RD
SUSSEX, NJ 07461-3738
973/875-2519



Lot 99 GRADE HEIFER

#1586

BORN 10/11/2020

Fresh 10/30/22

KUPERUS MEADOWS
47 UNIONVILLE RD
SUSSEX, NJ 07461-3738
973/875-2519



Lot 100 GRADE HEIFER

#1597

BORN 11/29/2020

Fresh 11/6/22

KUPERUS MEADOWS
47 UNIONVILLE RD
SUSSEX, NJ 07461-3738
973/875-2519





Lot 101
WHITDALE BLACK APPLE VANILLA
EX-90% SR 2Y

Lot 101 Jersey WHITDALE BLACK APPLE VANILLA

#30

JE840003214856444

BORN 09/16/2019

Res Jr All-American Milking Yearling 2021
9th and 1st Jr Milking Yrlg WDE
HM Intermediate Champion ENY Summer
2nd Sr 2Y ENY Summer Jersey Show 2022

MILKING 66 LBS Fresh 6/17/22
5.6 / 3.8

EX-90% Sr 2Y

1-09 324 15699 5.4 850 3.7 576
 2-09 125 7732 4.6 359 3.2 251

BRED 10/23/22 TO SEXED

AVONLEA CHIPS CANADIAN CLUB 13478493

ZIEMBA, MASON
 6162 DUNBARTON RD
 DURHAMVILLE, NY 13054-3197

RAPID BAY BLACK APPLE

CDCB GPTA 8/2022 JE000108937051CAN
 76DAUS 34HRDS 21%RIP
 88%R -1410M 0.16% -36F 2%ILE
 88%R 0.02% -48P -490CM\$ -484NM\$ -452FM\$
 -2.2PL -2.4LIV 2.1DPR 2.6CCR 1.6HCR 3.16SCS
 AJCA 08/01/2022 49DAUS
 PTAT 77%R 0.6 JUI 5.4 JPI 77%R -105

ARETHUSA PREMIER VILLA

EX-91% 5Y JE000108937051CAN
 2-01 343 13844 6.1 840 4.0 556
 3-02 348 16222 5.9 863 4.2 606

STEINHAUERS IATOLA APPLEJACK 115488982
 PTA: -957M -25F -22P -345NM\$ 99%R 8/2022
 99%R 0.06% -22P -348CM\$ -345NM\$
 RAPID BAY GETAWAY BELLE-ET
 JE000107536358CAN

HAWARDEN IMPULS PREMIER 067107510
 PTA: -1058M -36F -11P +58NM\$ 99%R 8/2022

ARETHUSA HG VIOLA-ET 118743985
VG-85% 2Y
 1-10 241 2 9430 5.4 505 3.9 371
 2-09 67 3 3640 7.4 270 3.4 123

3rd Dam: EX-93% Response
4th Dam: Huronia Centurion Veronica EX-97
6-08 365 24442 5.6 1380 3.9 966
Supreme Champion WDE 2005 + 2006
• Canadian Jersey Cow of Year 2011
5th Dam: Genesis Renaissance Vivianne
VG-87-CAN
5-0 303 12018 4.2 514 3.8 461
6th Dam: Genesis Juno Virginia (4E-91 Can)
6-06 305 16539 4.7 772 3.8 628
Life 7 lact 107730 4.7 5062 3.9 4210

7th Dam: Swissbell F Veronica SUP EX 1
Life 3612 133058 4.3 5760 4.0 5293
8th Dam: Swissbell Ell Virginia EX-90
9th Dam: Swissbell Virginia SUP EX-90
Life 5006 149770 5.8 8670
10th Dam: Belmont Jester Virginia (SUP EX)



Lot 102
BUDJON COLTON G-FORCE
 EX-91% 4Y

Dam Lot 102
PFAFFSWAY IMP GRACEFOREVER-ET
 EX-91%

Lot 102 Jersey BUDJON COLTON G-FORCE

#1342

JE840003141544398

BORN 04/30/2018

1st Jr 2Y NE All-Breeds Fall Show 2020
Nominated Jr All-Am Spg Yrlg 2019

MILKING 66 LBS Fresh 9/11/22
 4.8 3.7

EX-91% 4Y

2-1 296 15060 5.2 780 3.7 556

3-1 311 14538 5.7 827 3.9 562

4-4 39 2334 5.3 123 4.0 94 Inc

ZIEMBA, MASON
 6162 DUNBARTON RD
 DURHAMVILLE, NY 13054-3197

CHILLI ACTION COLTON-ET

CDCB GPTA 8/2022 066738335
 5064DAUS 1309HRDS 11%RIP
 99%R -1843M 0.31% -29F 4%ILE
 99%R 0.12% -45P -311CMS -312NMS -351FMS
 -0.9PL 0.7LIV 0.3DPR 0.1CCR 0.4HCR 3.27SCS
 AJCA 08/01/2022 2876DAUS
 GPTAT 99%R 1.7 GJUI 16.0 GJPI 99%R -71

PFAFFSWAY IMP GRACEFOREVER-ET

EX-91% 4Y 840003128609837
 2-02 278 12545 5.0 622 3.7 465
 3-01 286 17231 5.3 908 3.6 634
 4-00 319 20427 4.6 946 3.6 739

FOREST GLEN AVERY ACTION-ET 111023978
 99%R -966M 0.01% -45F 4%ILE
 99%R 0.01% -34P -185CMS -182NMS 8/22
 FAMILY HILL CONNECTION CHILLI-ET 114535186
 91%
 2-04 266 17560 7.6 1335 4.0 694

ROCK ELLA IMPRESSION-ET JE0000112276CAN
 98%R 0.01% -61P -535CMS -528NMS
 PTA -1713M -74F -61P -528NMS 98%R 8/2022

PFAFFS PRAIRIE TEQUILA GRACIOUS
 EX-93% 6Y 070914142

3rd Dam: Blue Mountain Jamaica Grace (EX-91)

4th Dam: Piedmont Furor Goldie-et (EX-90)
 4-11 2 305 17120 5.9 1006 3.7 629

5th Dam: Bonnyburn Juno Grace (CAN 3E-94)
 Champion Royal Jersey Futurity '99
 HM All-Canadian 4-Year-Old '00

Nom. All-Canadian '96, '98 & '99 1st Sr. 2Y Quebec Spring Show '98 2nd Sr.
 2-Year-Old WDE '99

6th Dam: Bonnyburn G Gemini Glossary (CAN VG-89)
 3-06 2 305 17238 4.9 838 4.0 688

7th Dam: Bonnyburn Lovabull Glossy EX-92-3E-CAN 5*
 5-10 2x 305d 19347 4.7 915 3.8 743
 Life: 10 Lacs 162362 5.1 8382 4.0 6547

8th Dam: Bonnyburn E Designer Robinette VG-85-CAN
 3-09 2x 305d 12355 4.9 609 3.9 484

9th Dam: Bonnyburn B T Robina VG-86-CAN
 7-05 2x 305d 13710 5.2 715 3.7 510

10th Dam: Bonnyburn Bright Rondith VG-87-CAN
 7-04 2x 305d 16946 4.4 750 3.8 653 9th Dam

11th Dam: Bonnyburn Doris Rhonda VG-86-CAN
 6-05 2x 304d 11224 5.4 614 3.9 438

Thank you buyers and consignors!

Consignor Index

BAGLEY, JASON	63	OVALTOP HOLSTEINS	66
BEHR, ETHAN	66	PEACEFUL VALLY / MIEDEMA	22,23,45
BENUSKA, NICHOLAS	60	REID, KYLE	78-88
CEDAR HILL FARM / T. BRUBAKER	95,96	ROBERTS, JOHN	67
CORNELL, RORY	16	SCOVILLE, MOLLY + JOHN	15
COWBELL ACRES / CHASE	56	SILVER SPOON	68-73
DAWSON, KATELYN	18	STREETER, KEVIN	24
DURKEE	4,6-9,29-36,65	WINDRIFT	10-13,61
FANTASY FOUND	3,21,28	ZIEMBA, MASON	101,102
FARBER, MATTHEW/LISA	5,19,20,57-59		
GAWALT, KERRY	47-52		
GMC FARM	46,62		
GRAY, JACKIE / JOHN, JOYCE	14,51		
KUPERUS MEADOWS	89-94,97-100		
MATTHEW / HENRY			
MCGOUGH, WILLA	26		
MITHVA	74-77		
MORRILL FARM DAIRY LLC	1,2 17,25,37-44,64		
MURPHY, THOMAS	27		
NOTEBOOM, JASMINE	53		

AYRSHIRE	57	JERSEYS	47-56, 101, 102
BROWN SWISS	58-62	MILKING SHORTHORNS	63
HOLSTEINS	1 - 46, 64-100	GRADES	96-100

