Swing into Spring
Dairy Sale

Friday, April 3, 2020 • Mineral Point, WI

The Swing Into Spring Dairy Sale

Bidding Open Online April 1-2, 2020 via Cowbuyer
Live Auction Streamed Friday, April 3, 2020 - 11:00 a.m.
Mineral Point, Wisconsin

Please bring this catalog with you to the sale.

Sale Managed by:

Jason Richardson

Sale Personnel

Justin Doyle (Auctioneer - #2728)..... 608-574-9882
Dakota Bockenhauer (Auctioneer - #2731)..... 608-792-9540
On Point Auction Service LLC; Auction Company #443-53
Jason James (Pedigrees).....608-341-8250
On-Point Auction Services (Clerking).....608-574-9882
Cowbuyer Online - Aaron Ray Tompkins.....336-363-4639

Sale Committee Members & Sale Day Phones

Jason Richardson (Sale Chairman/Fitter).....608-330-1022
Leane Richardson.....608-426-4196
Lex Miller.....608-669-5924
Jasenko Gavranovic (Fitter)

Location

Iowa County Fairgrounds - 815-841 Fair St, Mineral Point, WI 53565

Leadswomen

Nicole Statz
Kary Flannery

Food Stand

Foodstand By Angela Miesen
BBQ Pulled Pork $3.00
Hot Dog $1.00
Brat $2.00
Pop $1.00: Rootbeer, Pepsi, Mt.Dew
Water $1.00
Chips $1.00
Baked Goods $1.00

Internet bidding and live webcast available at www.cowbuyer.com. Bidders must be pre registered and pre-approved. Contact Aaron Ray Tompkins if you need assistance, at 336.363.4639 or atompkin@vt.edu. If you are unable to attend the sale, please make arrangements with any member of the sale staff or call one of the sale day phones.

Miss Hot Mama-Red-ET EX-92
dam of Lot 1

1 MISS HOTT MAMAS MILLIONAIRE

Pending • Born June 2, 2019

Matt Lindvedt
3012 Providence St
Sun Prairie, WI 53590
608.225.4913

Lirr Drew Dempsey
61083609 EX-93 *TR *CD *TP *TY *TV *TL *TD
PTA -309M +16F +10P 99R 12/19
PTA +103NM +.10%F +.07%P
PTA -.8PL 2.64SCS -1.8DPR 6.5%DCE
PTA +2.36T +1.77UDC +1.62FLC 99R 12/19
GTPI +1914

Miss Hot Mama-Red-ET
3012554384 Excellent-92 EEEEE 3-06
2-09 2x 305d 38,610 5.5 2142 3.4 1314
- *Star of the Breed 2016*
- *4th Sr. 2-Yr-Old Eastern Fall National 2016*
- *Unan. All-American R&W Milking Yrlg 2015*
- *Res. All-Canadian B&W Fall Yrlg in Milk 2015*
- *Res. All-American R&W Fall Calf 2014*

Braedale Goldwyn
CAN10705608 GP-84-CAN GM 12/11*CD *TV *TY *TL
PTA -285M +14F +3P 99R 12/19
PTA +1.71T +1.46UDC +1.32FLC GTPI +1850

Kerndt Sneezy Derry Drew
207658039 Very Good-88
3-08 2x 365d 31,150 3.8 1191 3.1 955

Mr Apples Armani-ET
68571374 *RC *CD *TP
PTA -1387M +32F -1P 99R 12/19
PTA +1.71T +2.61UDC +2.04FLC GTPI +2090

Starmark Ad Hotstuff-Red-ET
138253121 Excellent-94 EEEEE 2E 6-02
5-00 2x 305d 28,360 5.6 1575 2.9 813
3-04 2x 305d 22,960 4.5 1040 3.4 774
2-04 2x 257d 19,140 4.3 831 3.7 700
Life: 125,150 5.1 6366 3.5 4377
- *Res. All-American R&W Aged Cow 2013*
- *Grand Champion NY Spring R&W Show 2013*
- *All-American R&W 5-Yr-Old 2012*
- *Res. Grand Champion Grant Int'l R&W Show 2012*
- *Nominated All-American R&W Jr 3-Yr-Old 2010*
- *2nd Jr 3-Yr-Old Grand Int'l R&W Show 2010*
- *All-American R&W Spring Calf 2007*

3rd through 11th dams

Scientific SS Hottie-Red EX-93 2E
2-04 2x 305d 28,220 4.4 1245 3.4 963

Scientific Raes Hope-Red EX-92
2-04 2x 305d 28,220 4.4 1245 3.4 963

Scientific Jubilant Rae-ET *RC EX-90 DOM
5-11 2x 365d 38,880 4.1 1608 3.6 1403
- *8 Excellent daughters*

Hanoverhill Tony Rae EX-96 3E GMD DOM 5*
6-11 2x 365d 40,220 4.1 1661 3.3 1331
Life: 2247d 166,396 4.1 6904 3.4 5612
- *HM All-American Jr. 2 Year Old 1988*
- *Nom. All-American 5 Year Old 1991*

C Hanoverhill TT Roxette-ET EX-94 2E GMD DOM
10-0 3x 365d 35,040 4.3 1519 3.0 1063
- *21 Excellent progeny*

Mil-R-Mor Roxette EX-90 GMD DOM 30*
7-01 2x 365d 24,530 4.7 1153

C Glenridge Citation Roxy EX-97 4E GMD 6*
10-1 2x 365d 25,280 4.2 1061
Life: 3620d 209,784 4.5 9471
- *Queen of the Breed I & II*

C Norton Court Model Vee EX-90 6*
7-09 2x 357d 20,362 3.9 793
Life: 4183d 218,629 3.9 8581
- *All-American Produce of Dam 1977-78-79*

Norton Court Reflection Val VG-CAN 5*
8-11 2x 332d 20,630 3.7 766
Life: 14 Lact 249,583 3.7 9295

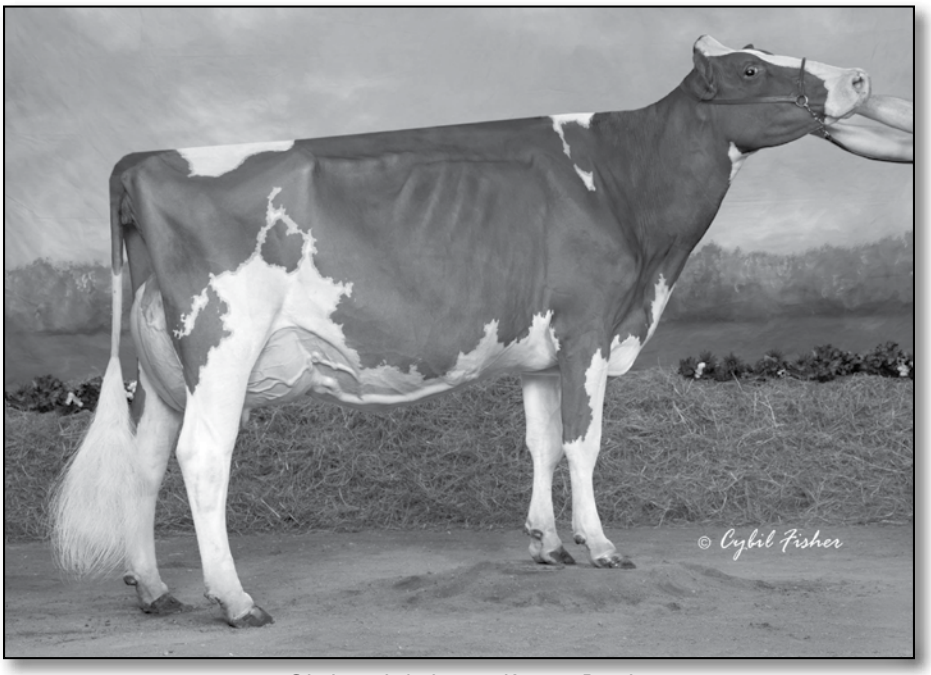

Cleland Advent Korie-Red
2nd dam of Lot 2

2 CLELAND LOTUS KERRADINE-RED

Kaelyn, Kenadee, & Keegan Weigel
5528 High Ridge Lane
Platteville, WI 53818
608.434.4109

144478837 • Born September 12, 2017
Due June 1, 2020 to 7HO14477 Warrior-Red:
PTA +374M +18F +17P 79R 12/19
PTA +129NM +.01%F +.02%P
PTA -.4PL 2.75SCS -2.2DPR 6.4%DCE
PTA +4.28T +3.17UDC +2.26FLC 78R 12/19

Blondin Lotus-ET
CAN 107308984 100%RHA-NA *RC*TC*TY*TV*TL
PTA -897M -36F -13P 96R 12/19
PTA -361NM -.01%F +.05%P
PTA -4.3PL 3.13SCS -4.0DPR 8.4%DCE
PTA +2.30T +1.51UDC +.82FLC 96R 12/19
GTPI +1310

Cleland Brbwire Kate-Red-ET
141867984 Very Good-85 VVV++ 5-02
3-06 2x 313d 17,380 4.2 733 3.2 559
4-07 2x 318d 15,550 4.0 626 3.2 494
2-04 2x 305d 14,650 4.4 644 3.0 443
5-07 2x 316d 13,990 4.2 593 3.1 434
6-08 2x 247d 13,670 3.9 532 3.1 418

Braedale Goldwyn
CAN10705608 GP-84-CAN GM 12/11*CD *TV *TY *TL
PTA -285M +14F +3P 99R 12/19
PTA +1.71T +1.46UDC +1.32FLC GTPI +1850

Rockymountain Tal Licorice-ET
CAN 7990215 Excellent-95 EEEEE 5-09 *RC
3-10 2x 323d 34,770 4.0 1384 3.2 1106

Hylite Barbwire-Red-ET
CAN 9748330 *TP *TC *TY *TV *TL *TD
PTA -632M -6F -8P 99R 12/19
PTA +2.00T +.74UDC +1.47FLC GTPI +1460

Cleland Advent Korie-Red-ET
138340184 Excellent-94 EEEEE 3E 9-03
8-06 2x 365d 35,810 4.4 1591 3.3 1191
5-00 2x 365d 31,570 4.7 1490 3.3 1052
6-03 2x 305d 24,120 4.4 1055 3.5 845
3-03 2x 305d 23,290 4.7 1085 3.3 765
2-03 2x 279d 12,670 4.5 565 3.2 404
Life: 1986d 147,420 4.6 6786 3.4 5058
- *Nom.All-American R&W 125,000 lb. Cow 2016*
- *Nom.All-American R&W Aged Cow 2015*
- *All-American & Jr. All-American R&W Aged Cow 2013*

More Korie!
- *Grand Champion Int'l R&W Junior Show 2013*
- *Reserve Supreme Champion WDE Junior Show 2013*
- *Grand Champion MN State Fair R&W Show 2013*
- *Junior All-American R&W 125,000 lb. Cow 2015*
- *1st Aged Cow Mideast R&W Show 2015*
- *Res. Grand Champion Mideast R&W Jr. Show 2015*
- *Jr. Red & White Cow of the Year 2013*
- *Nominated All-American R&W 5-Yr-Old 2012*
- *1st Aged Cow & Grand Champion MN State Fair 2012*
- *4th 5-Yr-Old International R&W Show 2012*

3rd through 9th dams
Cleland Vrr Kyra-Red-ET VG-86 VG-MS
3-04 2x 305d 22,370 3.4 763 3.3 731
Crull-CKC Marker Kobie *RC VG-87
4-09 2x 305d 26,230 3.2 843 2.9 748
Life: 1814d 110,820 3.5 3841 3.0 3283
Cleland Ray Kobra-Red-ET VG-85
3-10 3x 365d 31,910 3.5 1121 3.2 1010
Life: 1457d 117,330 3.8 4512 3.1 3631
Weeks Sbbl Krista 6-ET *RC VG-86
3-08 2x 305d 23,450 3.8 897 3.3 770
Life: 1535d 105,490 3.7 3937 3.1 3305
An-Joy Krista *RC VG-87 DOM
3-05 2x 305d 19,940 4.2 829 3.2 642
An-Joy Valiant Krissy VG-85 DOM
4-06 2x 346d 19,780 3.1 614 2.9 581
An-Joy Gallant Kristine VG-85
6-09 2x 326d 21,330 3.3 713 3.0 644

Lavender Ruby Redrose-Red-ET EX-96 2E
3rd dam of Lot 3

3 MS JORDY ROSEPETAL-ET*RC

Pending • Born March 16, 2019

Dennis Bressner & Partners
18813 E 1100 North Road
Fairbury, IL 61739
815.848.3048

Cycle Mcgucci Jordy-Red
3131666411 99%RHA-I *CV *TC *TY *TL *TD
PTA -373M +20F -9P 84R 12/19
PTA +34NM +.13%F +.01%P
PTA -1.0PL 2.90SCS -3.4DPR 7.2%DCE
PTA +3.43T +2.87UDC +3.10FLC 79R 12/19
GTPI +1863

Fragrant-Rose Of Rosedale
70890881 *RC*TL*TD Excellent-91 VVEEE 5-02
4-06 2x 315d 28,600 3.8 1099 2.8 815
3-06 2x 321d 26,850 3.6 956 3.0 808
2-06 2x 319d 22,780 3.7 833 3.0 685

Mr Apples Mcgucci-ET
72353438 99%RHA-I *RC *TY *TL *TD
PTA -1070M +38F +7P 95R 12/19
PTA +3.34T +2.83UDC +3.56FLC GTPI +2132

Bryersquart GChip Jail-P-ET
71402418 Excellent-90 EVVVE 3-06
1-11 3x 341d 31,580 3.9 1233 2.9 925

Crackholm Fever-ET
CAN 103631566 EX-93-CAN *TR *TP *TY *TL *TD
PTA -9M +30F +4P 99R 12/19
PTA +1.37T +.88UDC +.52FLC GTPI +1980

Rosedale Adventaeous-Red-ET
137646045 Excellent-92 EEEEE 3E 9-00
2-02 2x 365d 27,160 4.2 1144 3.2 881
3-06 2x 365d 31,480 4.3 1362 3.3 1029
4-09 2x 365d 36,980 3.6 1336 3.2 1181
6-03 2x 365d 37,910 4.0 1526 3.3 1242
8-06 2x 305d 29,770 4.1 1233 3.1 930
Life: 2441d 208,540 4.0 8410 3.3 6879

3rd through 7th dams
Lavender Ruby Redrose-Red-ET EX-96 2E
7-04 2x 365d 52,100 4.9 2576 3.2 1653
4-00 2x 365d 43,760 3.6 1559 3.3 1460
- *World Champion R&W Cow Holstein Int'l 2007*
- *All-American R&W 125,000 lb Cow 2007*
- *Grand Champion Grand Int'l R&W Show 2007*
- *Supreme Champion World Dairy Expo 2005*
- *All-American R&W 5-Yr-Old Cow 2005*
- *Reserve All-American R&W 4-Yr-Old Cow 2004*
- *Reserve Senior Champion Grand Int'l R&W 2004*
- *1st Jr 2-Yr-Old Grand Int'l R&W Show 2002*

Stookey Elm Park Blackrose-ET EX-96 3E GMD
5-03 2x 365d 42,230 4.6 1939 3.4 1432
Life: 1609d 149,880 4.4 6621 3.3 4940
- *All-Time All-American Jr 2-Yr-Old Cow 1993*
- *All-American Jr 3-Yr-Old Cow 1993*
- *All-Canadian Jr 3-Yr-Old Cow 1993*
- *All-American Jr 2-Yr-Old Cow 1992*

Nandette TT Speckle-Red EX-93 DOM
4-08 2x 365d 25,290 4.7 1195
- *All-American R&W 1981 & 1984*

Nandette Riley Nana-Red VG-87
7-01 2x 365d 20,070 3.4 677 3.1 621

Nandette Bootmaker Gale VG-89 VG-MS
5-07 2x 305d 22,300 4.0 896

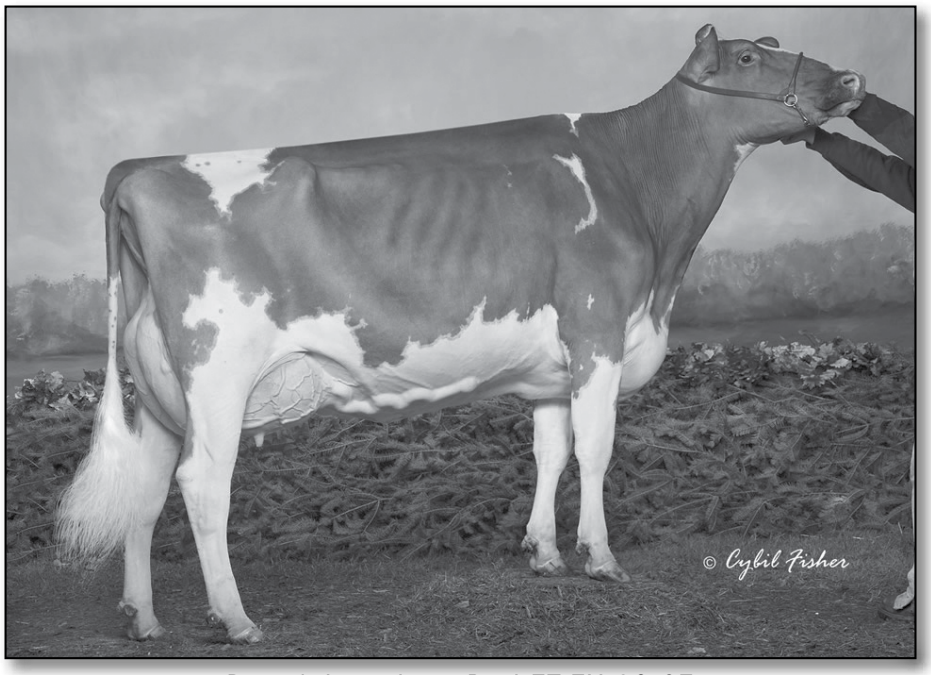

Dyks Advent Lucy-Red-ET EX-93 2E
3rd dam of Lot 4

4 CLOVERHILL AVALNCH LILLY-ET*RC

840003204383267 99% RHA-I • Born September 12, 2019

Caleb Norton
Clover Hill Farms
1614 290th St
Tipton, IA 52772-9344
563.260.0638

Dymentholm Mr App Avalanche-TW
CAN11957107 99%RHA-I *RC *CV *TY *TL *TD
PTA +480M +27F +19P 98R 12/19
PTA +236NM +.03%F +.02%P
PTA +.3PL 2.77SCS -2.8DPR 5.6%DCE
PTA +4.65T +3.97UDC +3.09FLC 97R 12/19
GTPI +2206

Cloverhillfm Sec Lochte-Red
70956492 *TL *TD Excellent-93 EEVEE 5-09
4-10 2x 305d 29,550 3.3 982 3.0 884
3-02 2x 305d 26,080 3.1 803 3.0 771
2-02 2x 305d 20,880 3.6 754 3.1 637

De-Su Bkm McCutchen 1174-ET
69991038 99%RHA-I EX-93 *TP*TR*TC*TY*TV*TL*TD
PTA +782M +49F +30P 99R 12/19
PTA +3.03T +2.42UDC +1.88FLC GTPI +2242

KHW Regment Apple C-Red-ETN
70244494 *CV

Crackholm Secure-Red-ET
CAN 104505308 VG-86-CAN *TV *TL
PTA +34M +4F +15P 99R 12/19
PTA +.98T +.63UDC +.35FLC GTPI +1743

Ri-Val-Re Rlin Laura-Red-ET
64907235 Very Good-88 VVEVV 3-02
2-04 2x 365d 22,540 4.4 981 3.3 747

3rd through 7th dams
Dyks Advent Lucy-Red-ET EX-93 2E
3-09 3x 334d 28,530 3.7 1056 3.5 993
Life: 1433d 104,350 3.7 3841 3.5 3618
- *Grand Champion Idaho State Fair 2010*
- *Intermediate Champion Idaho State Fair 2009*
- *Nominated All-American R&W Sr. 2-Yr-Old 2008*
- *All-Utah Sr. 2-Yr-Old 2008*

Double-G Rubens Lindsay EX-94 4E *RC
9-09 2x 365d 31,240 4.5 1415 3.2 1013
Life: 2405d 164,151 4.3 7051 3.4 5596
Crater Broker Lucky GP-83-CAN
3-11 2x 312d 20,351 4.0 816 3.5 721
Crater Lisette Astro VG-86-CAN
3-09 2x 365d 27,456 4.2 1164 3.2 880
Life: 5 Lact. 108,647 4.3 4691 3.2 3496
Crater May Sheik Rocky VG-86-CAN
5-02 2x 302d 16,859 4.2 708 3.5 589

Excellent San Electrify-ET VG-86
dam of Lot 5

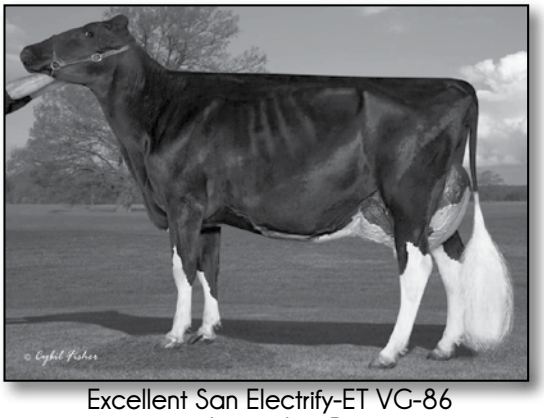

Excellent San Electrify-ET VG-86
dam of Lot 5

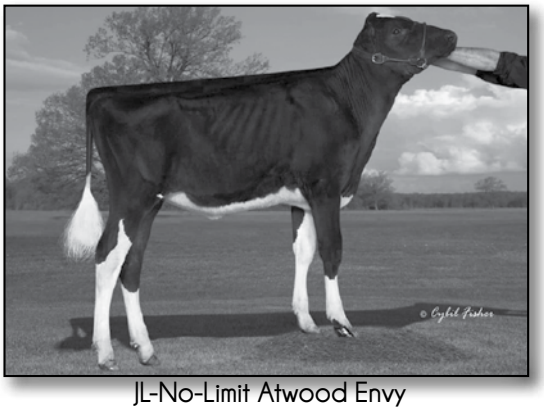

JL-No-Limit Atwood Envy
Full sister to Lot 5

5 JL-NO-LIMIT ATWOOD EXPLICIT-ET

840003136361527 • Born December 18,2018

Jason & Leane Richardson
10769 Miller Lane
South Wayne, WI 53587
608.330.1022

Bred February 23, 2020 to sexed 7HO12587 Diamondback:
PTA +106M +1F +18P 99R 12/19
PTA +137NM -.01%F +.05%P
PTA +1.9PL 2.94SCS -2.6DPR 5.1%DCE
PTA +3.23T +2.97UDC +1.95FLC 99R 12/19
GTPI +1991

Maple-Downs-I G W Atwood-ET
CAN8956379 EX-90 *TR *TP *TV *TL *TY *TD
PTA +67M +32F +6P 99R 12/19
PTA +52NM +.11%F +.01%P
PTA -.8PL 3.06SCS -4.5DPR 9.7%DCE
PTA +3.71T +2.59UDC +2.72FLC GTPI +1863

Excellent San Electrify-ET
143686136 Very Good-86 VG-MS 2-07
3-03 2x 143d 17,140 4.1 708 3.1 536

Maternal sister to Electrify:
Excellent Goldwyn Eureka EX-92
- *Reserve Jr. All-Wisconsin 5-Yr-Old Cow 2015*

Full sister to Electrify:
Excellent Sanchez Esme
- *1st Winter Yearling WI State Fair 2011*

Braedale Goldwyn
CAN10705608 GP-84-CAN GM 12/11*CD *TV *TY *TL
PTA -285M +14F +3P 99R 12/19
PTA +1.71T +1.46UDC +1.32FLC GTPI +1850

Md-Delight Durham Atlee-ET
131704103 Excellent-92 EEEEE GMD DOM 4-06
3-11 2x 365d 38,290 5.5 2091 3.1 1177

Gen-Mark Stmatic Sanchez
134422312 *TR *TP *TY *TL *TV *TD
PTA +496M -15F +7P 99R 12/19
PTA +1.95T +.85UDC +1.42FLC GTPI +1519

Futurehart Durham Epilog
207836590 Excellent-91 EEEVE 2E TY
2-02 2x 365d 23,950 3.6 874 3.3 797
3-04 2x 305d 23,410 3.6 847 3.1 735
5-09 2x 305d 18,480 4.2 767 3.2 599

3rd through 8th dams
Futurehart Jolt Eve EX-92 2E
4-03 2x 345d 25,460 4.5 1149 3.5 891
Futurehart Rudolph Ethel EX-91 2E
6-01 2x 365d 31,810 3.1 999 3.4 1080
Life: 1884d 139,960 3.3 4639 3.4 4747
Futurehart Factor Estes EX-92 4E
5-05 2x 365d 32,610 3.3 1066 3.4 1113
Life: 3145d 226,010 3.4 7587 3.6 8070
Futurehart Leadman Eve-ET VG-85 DOM
5-08 2x 321d 29,910 3.5 1048 3.3 999
Life: 1731d 130,360 3.5 4570 3.4 4381
Futurehart Valiant Eve-ET VG-88 DOM
7-05 2x 365d 28,630 4.0 1153 3.2 929
Life: 2063d 131,970 4.2 5575 3.5 4649
Futurehart Model Ellen EX-92 2E GMD DOM
9-05 2x 365d 19,340 4.3 835
Life: 3231d 164,630 4.0 6557

KHW Regiment Alpple-Red-ET EX-96 3E DOM
3rd dam of Lot 6

6 ZIEMS UNSTPBL APPLECRISP-ET*RC

840003143806880 • Born December 6,2018
• *2nd Winter Calf WI District 6 Show 2019*

Bred February 15, 2020 to 94HO00898 California-Red:
PTA +1120M +36F +31P 98R 12/19
PTA +330NM -.02%F -.01%P
PTA +.0PL 3.16SCS -3.0DPR 6.8%DCE
PTA +2.13T +2.80UDC +1.09FLC 97R 12/19

Tim & Leah Ziemba
1397 Hillside Rd
Cambridge, WI 53523
315.730.3312

Riverdown Unstopabull
CAN 11801450 99%RHA-I *RC
PTA +331M +21F +10P 80R 12/19
PTA +340NM +.03%F +.00%P
PTA +3.0PL 2.78SCS +.8DPR 4.5%DCE
PTA +3.61T +3.45UDC +2.38FLC 79R 12/19
GTPI +2269

Sherona-Hill Applesnack-ET
3137154131 *RC*TL*TD Excellent-90 VE+VE 3-05
2-00 2x 313d 20,240 4.1 822 3.4 692
- *11th Milking Yearling Int'l Holstein Show 2018*
- *5th Sr. 2-Yr-Old Northeast Spring National 2019*

Dymentholm Mr App Avalanche-TW
CAN11957107 99%RHA-I *RC *CV *TY *TL *TD
PTA +480M +27F +19P 98R 12/19
PTA +4.65T +3.97UDC +3.09FLC 97R 12/19

Cherry Crest Thats Neat
CAN11432171 EX-91-2E-CAN
6-02 2x 305d 33,991 3.9 1316 3.3 1109

Gillette Windbrook-ETS
CAN 7816429 EX-97-CAN *CD *TY *TV *TL *TD
PTA +301M +36F +19P 99R 12/19
PTA +2.28T +1.51UDC +2.08FLC GTPI +1954

MS Applesauce-ET
139567421 *RC*CV*TL*TD EX-90 EEVEE 9-01
2-10 2x 365d 25,520 3.8 960 3.5 902

3rd through 9th dams
KHW Regiment Apple-Red-ET EX-96 3E DOM
9-00 2x 365d 36,750 4.3 1,582 3.3 1,211
Life: 2898d 240,640 4.7 11,394 3.6 8,559
- *Res Grand Champion, Grand Int'l R&W Show 2013*
- *Grand Champion, Grand Int'l R&W Show 2011*
- *All-American R&W Aged Cow 2011*
- *1st 125,000 Lb Cow Grand International 2012*

Kamps-Hollow Altitude-ET EX-95 2E DOM *RC
7-00 2x 365d 39,690 4.7 1849 3.3 1310
Life: 1844d 144,460 4.4 6295 3.5 5015
- *Red Impact Cow of the Year 2009*
- *Wisconsin Cow of the Year 2009*

Clover-Mist Alisha EX-93 3E GMD DOM
Life: 6 lact. 226,470 4.8 10,659 3.6 8,147

Clover-Mist Augy Star-ET EX-94 4E DOM
7-10 2x 365d 43,140 5.0 2136 3.1 1339
Life: 2,274d 196,240 4.8 9349 3.3 6458

D-R-A August EX-96 4E DOM
8-05 3x 365d 27,460 4.3 1187 3.2 871
Life: 3,433d 190,200 4.4 8281 3.5 4818
- *Nominated All-American Aged Cow 1986*
- *All-Wisconsin Aged Cow 1987*

D-R-A Ideal Precious Leader EX-90 2E
7-06 2x 358d 20,090 3.9 787 3.4 675
Life: 2,456d 133,250 4.0 5308

D-R-A Princess Lad Leader EX-90 3E
9-05 2x 305d 19,160 4.2 809

Miss Hot Mama-Red-ET EX-92
Full sister to dam of Lot 7

7 WEIGLAND ARGO HOT MESS-RED

840003151593063 • Born December 27,2018

Kaelyn, Kenadee, & Keegan Weigel
5528 High Ridge Lane
Platteville, WI 53818
608.434.4109

Endco Argo-ET
3133064302 *RC *CD *TP *TY *TV *TL *TD
PTA +950M +75F +45P 81R 12/19
PTA +781NM +.14%F +.06%P
PTA +6.2PL 2.70SCS -.3DPR 4.4%DCE
PTA +2.06T +2.83UDC +1.10FLC 80R 12/19
GTPI +2585

Miss To Hot 2 Trot-ET
3136496527 *RC
2-09 2x 223d 13,730 4.7 641 3.4 467

Seagull-Bay Silver-ET
72156794 GM 8/18 *TC *TV *TY *TL *TD
PTA +1063M +90F +46P 99R 12/19 GTPI +2497
PTA +2.42T +2.87UDC +1.96FLC 99R 12/19

Blondin TJR Supersire Aroma-ET
CAN 108535196 *RC Very Good-85 VVVV+ 2-06
2-01 2x 305d 24,350 4.5 1099 2.9 710

Mr Apples Armani-ET
68571374 EX-90 *RC *CD *TP *TY *TV *TL*TD
PTA -1387M +32F -1P 99R 12/19
PTA +1.71T +2.61UDC +2.04FLC GTPI +2090

Starmark Ad Hotstuff-Red-ET
138253121 Excellent-94 EEEEE 2E 6-02
5-00 2x 365d 33,690 5.6 1896 2.9 987
3-04 2x 305d 22,960 4.5 1040 3.2 731
2-04 2x 257d 19,140 4.3 831 3.5 664
Life: 1746d 125,150 5.1 6366 3.3 4141
- *Res. All-American R&W Aged Cow 2013*
- *Grand Champion NY Spring R&W Show 2013*
- *All-American R&W 5-Yr-Old 2012*
- *Res. Grand Champion Grant Int'l R&W Show 2012*
- *Nominated All-American R&W Jr 3-Yr-Old 2010*
- *2nd Jr 3-Yr-Old Grand Int'l R&W Show 2010*
- *All-American R&W Spring Calf 2007*

3rd through 11th dams
Scientific SS Hottie-Red EX-93 2E
2-04 2x 305d 28,220 4.4 1245 3.4 963
Scientific Raes Hope-Red EX-92
2-04 2x 305d 28,220 4.4 1245 3.4 963
Scientific Jubilant Rae-ET *RC EX-90 DOM
5-11 2x 365d 38,880 4.1 1608 3.6 1403
- *8 Excellent daughters*

Hanoverhill Tony Rae EX-96 3E GMD DOM 5*
6-11 2x 365d 40,220 4.1 1661 3.3 1331
Life: 2247d 166,396 4.1 6904 3.4 5612
- *HM All-American Jr. 2 Year Old 1988*
- *Nom. All-American 5 Year Old 1991*

C Hanoverhill TT Roxette-ET EX-94 2E GMD DOM
10-0 3x 365d 35,040 4.3 1519 3.0 1063
- *21 Excellent progeny*

Mil-R-Mor Roxette EX-90 GMD DOM 30*
7-01 2x 365d 24,530 4.7 1153
C Glenridge Citation Roxy EX-97 4E GMD 6*
10-1 2x 365d 25,280 4.2 1061
Life: 3620d 209,784 4.5 9471
- *Queen of the Breed I & II*

C Norton Court Model Vee EX-90 6*
7-09 2x 357d 20,362 3.9 793
Life: 4183d 218,629 3.9 8581
- *All-American Produce of Dam 1977-78-79*

Norton Court Reflection Val VG-CAN 5*
8-11 2x 332d 20,630 3.7 766
Life: 14 Lact 249,583 3.7 9295

KHW Regiment Alpple-Red-ET EX-96 3E DOM
4th dam of Lot 8

8 KHW JORDY ARTIC-RED-TW

840003151593050 99%RHA-I • Born October 23, 2018

Ryan & Tracey Weigel
5528 High Ridge Lane
Platteville, WI 53818
608.434.4109

Cycle Mcgucci Jordy-Red
3131666411 99%RHA-I *CV *TC *TY *TL *TD
PTA -373M +20F -9P 84R 12/19
PTA +34NM +.13%F +.01%P
PTA -1.0PL 2.90SCS -3.4DPR 7.2%DCE
PTA +3.43T +2.87UDC +3.10FLC 79R 12/19
GTPI +1863

KHW Goldsun Arleigh
142367348 *RC*TV*TL*TD VG-87 VVE+V 6-10
5-07 2x 357d 29,800 3.9 1171 3.0 898
3-03 2x 342d 27,310 4.3 1165 3.0 827
4-04 2x 305d 24,010 4.1 987 3.0 717
2-04 2x 299d 19,270 4.3 819 3.2 608
Life: 1381 105,400 4.1 4365 3.1 3215

Mr Apples Mcgucci-ET
72353438 99%RHA-I *RC *TY *TL *TD
PTA -1070M +38F +7P 95R 12/19
PTA +3.34T +2.83UDC +3.56FLC GTPI +2132

Bryersquart GChip Jail-P-ET
71402418 Excellent-90 EVVVE 3-06
1-11 3x 341d 31,580 3.9 1233 2.9 925

Toc-Farm Goldsun-ET
ITA 53990032335
PTA -876M -37F -15P 99R 12/19
PTA +1.88T +2.08UDC -.08FLC GTPI +1473

MS Apples Aubrey-ET
69822269 *RC Very Good-87 +VVVE 2-11
2-03 2x 365d 32,340 5.5 1772 3.5 1122

3rd through 9th dams
KHW Regiment Apple-Red-ET EX-96 3E DOM
9-00 2x 365d 36,750 4.3 1,582 3.3 1,211
Life: 2898d 240,640 4.7 11,394 3.6 8,559
- *Res Grand Champion, Grand Int'l R&W Show 2013*
- *Grand Champion, Grand Int'l R&W Show 2011*
- *All-American R&W Aged Cow 2011*
- *1st 125,000 Lb Cow Grand International 2012*

Kamps-Hollow Altitude-ET EX-95 2E DOM *RC
7-00 2x 365d 39,690 4.7 1849 3.3 1310
Life: 1844d 144,460 4.4 6295 3.5 5015
- *Red Impact Cow of the Year 2009*
- *Wisconsin Cow of the Year 2009*

Clover-Mist Alisha EX-93 3E GMD DOM
Life: 6 lact. 226,470 4.8 10,659 3.6 8,147

Clover-Mist Augy Star-ET EX-94 4E DOM
7-10 2x 365d 43,140 5.0 2136 3.1 1339
Life: 2,274d 196,240 4.8 9349 3.3 6458

D-R-A August EX-96 4E DOM
8-05 3x 365d 27,460 4.3 1187 3.2 871
Life: 3,433d 190,200 4.4 8281 3.5 4818
- *Nominated All-American Aged Cow 1986*
- *All-Wisconsin Aged Cow 1987*

D-R-A Ideal Precious Leader EX-90 2E
7-06 2x 358d 20,090 3.9 787 3.4 675
Life: 2,456d 133,250 4.0 5308

D-R-A Princess Lad Leader EX-90 3E
9-05 2x 305d 19,160 4.2 809

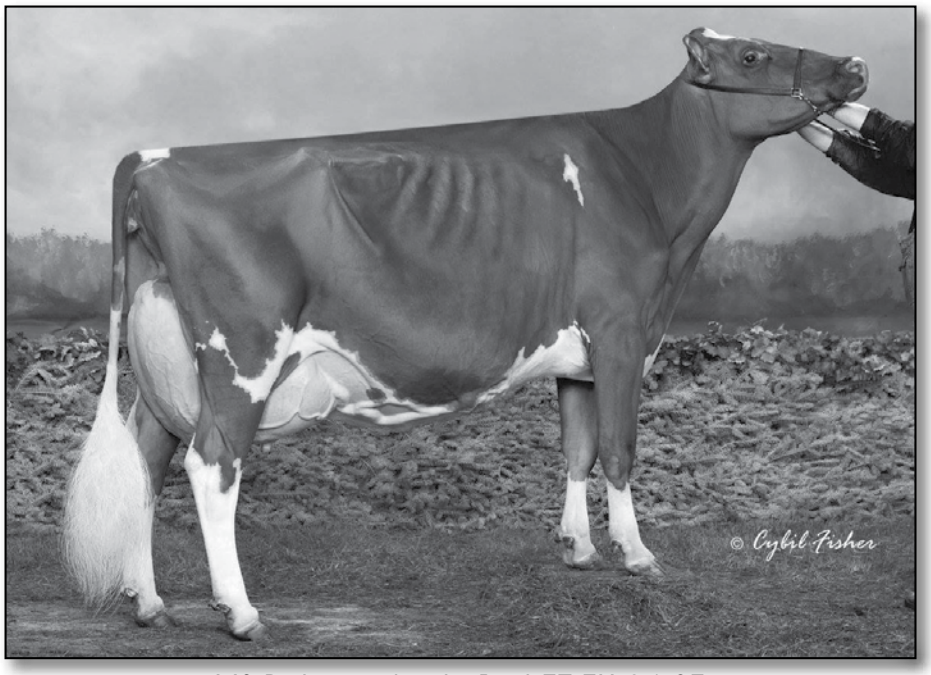

MS Delicious Apple-Red-ET EX-94 2E
4th dam of Lot 9

9 WEIGLAND-AH DB QUIZ-RED-ET

144642623 99%RHA-I • Born June 8, 2018

Due June 13, 2020 to sexed 551HO03617 Altitude-Red:
PTA +356M +38F +25P 80R 12/19
PTA +311NM +.09%F +.05%P
PTA +.9PL 2.93SCS -1.0DPR 5.4%DCE
PTA +3.68T +3.36UDC +2.12FLC 79R 12/19
GTPI +2236

Ryan & Tracey Weigel
5528 High Ridge Lane
Platteville, WI 53818
608.434.4109

Mr D Apple Diamondback
840003013721049 99%RHA-I *RC *TV *TL *TY *TD
PTA +106M +1F +18P 99R 12/19
PTA +137NM -.01%F +.05%P
PTA +1.9PL 2.94SCS -2.6DPR 5.1%DCE
PTA +3.23T +2.97UDC +1.95FLC 99R 12/19
GTPI +1991

Hahncrest Defi D Queen-Red
3131981314 19K GTPI +1673G
PTA +94M -33F -2P 81R 12/19
PTA -95NM -.13%F -.02%P
PTA +1.2PL 3.10SCS -1.2DPR 6.2%DCE
PTA +2.65T +2.39UDC +1.30FLC 79R 12/19

Val-Bisson Doorman-ET
CAN07281711 99%RHA-I EX-90 *TR*TY*TV*TL*TD
PTA +50M +36F +26P 99R 12/19
PTA +3.44T +2.60UDC +1.64FLC GTPI +2237

MS Delicious Apple-Red-ET
139236776 *TC *TV *TL *TD EX-94 EEEEE 2E
Life: 1732d 177,970 3.9 6948 3.2 5632

Scientific B Defiant-ET
141123484 VG-87 *RC *TP *TC *TY *TV *TL *TD
PTA +456M -31F +3P 99R 12/19
PTA +3.58T +2.52UDC +1.62FLC GTPI +1645

Hahncrest Dutchapple-Red-ET
142396898 *TL *TD Good Plus-82 V++FV 5-00
5-10 2x 365d 30,200 3.3 1006 2.9 871
4-08 2x 362d 29,640 3.3 980 2.9 873
3-05 2x 365d 26,510 3.6 958 3.0 798
2-08 2x 213d 14,860 3.7 547 3.1 457
Life: 1413 106,280 3.5 3685 3.0 3172

3rd through 11th dams
Ms D Apple Dreamer-ET *RC VG-87 VG-MS
2-03 2x 365d 26,210 4.2 1098 3.2 840
Ms Delicious Apple-Red-ET EX-94 2E
4-03 2x 365d 37,621 3.7 1395 3.0 1156
• *Res. All-American R&W Aged Cow 2014*
• *Nominated All-American R&W Jr. 2-Yr-Old 2010*
KHW Regiment Apple-Red-ET EX-96 3E DOM
9-00 2x 365d 36,750 4.3 1,582 3.3 1,211
Life: 2898d 240,640 4.7 11,394 3.6 8,559
• *Res Grand Champion, Grand Int'l R&W Show 2013*
• *Grand Champion, Grand Int'l R&W Show 2011*
• *All-American R&W Aged Cow 2011*
• *1st 125,000 Lb Cow Grand International 2012*
Kamps-Hollow Altitude-ET EX-95 2E DOM *RC
7-00 2x 365d 39,690 4.7 1849 3.3 1310
Life: 1844d 144,460 4.4 6295 3.5 5015
• *Red Impact Cow of the Year 2009*
• *Wisconsin Cow of the Year 2009*
Clover-Mist Alisha EX-93 3E GMD DOM
Life: 6 lact. 226,470 4.8 10,659 3.6 8,147
Clover-Mist Augy Star-ET EX-94 4E DOM
7-10 2x 365d 43,140 5.0 2136 3.1 1339
Life: 2,274d 196,240 4.8 9349 3.3 6458
D-R-A August EX-96 4E DOM
8-05 3x 365d 27,460 4.3 1187 3.2 871
Life: 3,433d 190,200 4.4 8281 3.5 4818
• *Nominated All-American Aged Cow 1986*
• *All-Wisconsin Aged Cow 1987*
D-R-A Ideal Precious Leader EX-90 2E
7-06 2x 358d 20,090 3.9 787 3.4 675
Life: 2,456d 133,250 4.0 5308
D-R-A Princess Lad Leader EX-90 3E
9-05 2x 305d 19,160 4.2 809

10 DAJEDA DENVER CHIVES

840003205149578 99%RHA-I • Born January 11, 2019

Daryl & Jennifer Dammen
2991 County Rd M
South Wayne, WI 53587
608.465.1405

Bred February 15, 2020 to sexed 799HO00016 Master:
PTA +385M +37F +16P 80R 12/19
PTA +237NM +.08%F +.02%P
PTA +0.0PL 2.76SCS -3.3DPR 5.7%DCE
PTA +4.40T +3.83UDC +2.15FLC 79R 12/19

Brenland Denver
CAN 12074893 99%RHA-I *TR *TC *TY *TV *TL *TD
PTA +852M +45F +26P 80R 12/19
PTA +315NM +.05%F +.00%P
PTA +1.8PL 2.78SCS -3.0DPR 5.4%DCE
PTA +3.82T +2.93UDC +1.59FLC 78R 12/19
GTPI +2193

Dajeda Zelgadis Chloe
72923818 99%RHA-I VG-85 VEV++ 5-11
4-04 2x 305d 30,660 3.6 1102 3.1 945
3-02 2x 305d 29,340 3.5 1014 3.2 951
2-02 2x 305d 25,520 3.4 878 3.2 809

Stantons High Octane-ET
CAN11696704 99%RHA-NA *TR*TP*TY*TV*TL*TD
PTA +1337M +32F +27P 98R 12/19
PTA +3.40T +3.06UDC +.98FLC GTPI +2151G

Brenland Doorman Desirable-ET
CAN 9913324 99%RHA-I VG-87-2Y-CAN
3-11 2x 365d 30,470 4.6 1407 3.0 923

Cascina Giobbi Zelgadis-ET
ITA 4990278559 99%RHA-I *TC *TY *TV *TL
PTA -310M -22F -10P 99R 12/19
PTA +1.66T +1.51UDC +.93FLC GTPI +1652

Dajeda Manning Coke
70755162 Good Plus-82 V++++ 2-08
2-00 2x 293d 21,810 4.0 880 3.3 714

Our-Favorite Manning-ET
136469715
PTA -385M -35F -5P 95R 12/19
PTA +1.59T +1.32UDC +.99FLC GTPI +1414

Dajeda Hi Metro Cora
61697197 Good Plus-84

11 INWOOD-HILL UNDENIED KRICKE

840003205063135 99%RHA-I • Born December 5, 2019

Amber & Mitchell Dammen
W 8296 Puddledock Rd
Argyle, WI 53504
608.543.3270

Our-Favorite Undenied-ET
3125220760 99%RHA-I VG-87 *TR*TP*TC*TY*TV *TL*TD
PTA +238M +37F +12P 81R 12/19
PTA +203NM +.10%F +.02%P
PTA +.1PL 2.89SCS -1.5DPR 4.3%DCE
PTA +4.03T +2.03UDC +1.90FLC 80R 12/19
GTPI +2098

Inwood-Hill Brokaw Cady
3126360736 Good Plus-82 ++VG+ 3-07
4-02 2x 315d 20,010 3.6 721 3.2 636
3-00 2x 324d 18,790 3.9 731 3.2 610
2-00 2x 323d 15,780 3.8 592 3.3 515

Walnutlawn Solomon-ET
CAN11775998 99% RHA-I *TR *TP *TV *TL *TY *TD
PTA +192M +11F +13P 99R 12/19
PTA +3.59T +2.62UDC +1.33FLC GTPI +2058

Our-Favorite Unlimited
141851721 Excellent-94
2-08 3x 303d 27,460 4.5 1247 3.2 888

Mr Atwood Brokaw-ET
140602463 VG-86 *TR *TP *TY *TL *TV *TD
PTA -127M +20F +11P 99R 12/19
PTA +3.41T +2.43UDC +1.24FLC GTPI +1860

Inwood-Hill Dundee Carma
140374805 Excellent-90 VEEVE 5-01
4-11 2x 365d 27,120 3.2 858 2.8 772
6-04 2x 330d 26,320 3.1 824 2.8 743
3-11 2x 328d 25,270 3.4 862 2.9 722
2-11 2x 325d 22,530 3.3 754 3.0 665
2-00 2x 310d 19,360 3.3 633 2.8 548

3rd through 8th dams
Inwood-Hill Coco VG-87
9-01 2x 365d 31,570 3.3 1042 2.9 927
Life: 2223d 174,370 3.6 6195 3.0 5300
Inwood-Hill Carmen EX-90
4-07 2x 365d 30,430 2.7 809 3.0 926
Life: 2053d 130,960 2.9 3836 3.1 4077
Inwood-Hill Cheer VG-85
4-04 2x 365d 27,210 3.2 869 3.1 854
Inwood-Hill Charity VG-88
10-5 2x 365d 29,130 3.3 972 2.9 858
Life: 4564d 306,770 3.4 10427 3.0 9202
Inwood Christie-ET VG-86
6-05 2x 365d 24,780 3.5 858 2.9 720
Inwood Charlene VG-89 GMD
11-4 2x 365d 29,930 3.9 1161
Life: 3379d 214,100 3.8 8102

Heavenly Zippy - 2016 Junior Champion, World Dairy Expo
Maternal sister to Lot 12

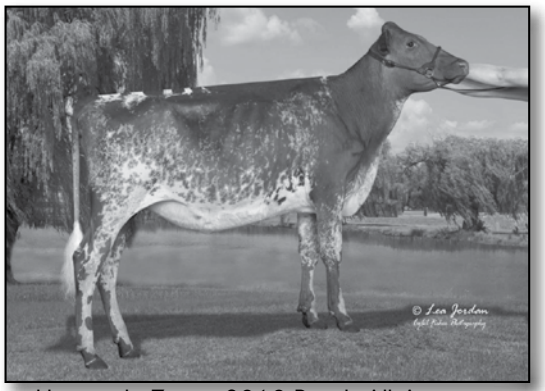

Heavenly Zing - 2019 Res. Jr. All-American
Materna sister to Lot 12

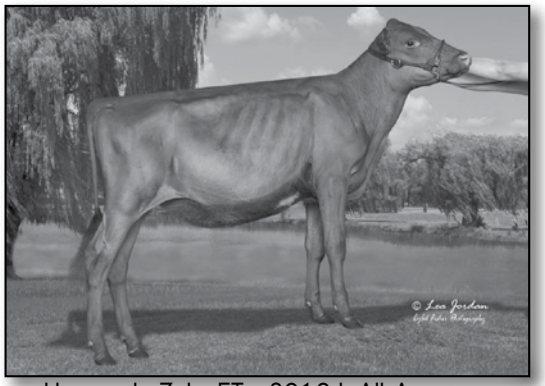

Heavenly Zula-ET - 2019 Jr All-American
Maternal sister to Lot 12

12 HEAVENLY ZALL

Pending • Born September 4, 2019

Heavenly Show Cattle
C/O Brett Ritschard
Monroe, WI
608.558.7768

Heavenly Footloose-ET
68323679 Not Classified
PA: -324M -12F -7P -34NM$
PTAT: +0.7

Zenas Ziggy ET
68312017 07/04 2E-91 E92 E92 E92 E90 E90
PPR: -29 68%R PTAT: -0.1 48%R

Kuszmar Megadeth
455752 E93
PPR: -17 92%R PTAT +0.9 94%R 12/19
PTA: -243M -10F -5P -36NM$ 12/19

Heavenly Flower
68307903 2E-E92
5-08 2x 264d 21,320 3.8 817 3.0 635
• *Nom All-American 5-Yr-Old Cow 2016*

Sunshine Dorothy Disney
68304555 Not Classified
PPR: -40 71%R PTAT: -0.3 71%R (12/19)
PTA: -640m -8f -19p +2NM$ 79%R
PTA PL: +2.4 SCS: +2.89 DPR: -0.5
31 dau. av. 17924 3.7 656 3.1 553
27 class. dau. av. FS:83.5 UDC:-0.13 FLC:0.18

Dan Sal Megadeth Zena
460585 07/05 2E-E94 E95 E94 E93 E92 E94
5-05 2x 365d 23,520 3.9 909 2.9 675
3-02 3x 365d 23,312 3.9 919 3.3 760
1-11 2x 365d 15,220 3.8 576 3.1 477
7-02 2x 187d 10,850 3.4 371 2.7 291
- *All-American 5-Yr-Old 2010*
- *All-American Jr. 3-Yr-Old 2008*
- *Res. All-American Aged Cow 2012*
- *1st Int Champion World Dairy Expo 2008*
- *1st Jr. 3-Yr-Old World Dairy Expo 2008*

3rd dam
Dan Sal Othello Zelda
03/08 +84 +82 V88 V85 G79 V85
5-01 2x 338d 31,220 3.7 1143 2.9 896
Life: 2817d 190,100 6264 5740
4th dam
Dan Sal Stardust Zoe V89 E91MS
7-07 2x 365d 32,400 4.0 1304 2.9 940
Life: 2027d 141,510 4979 4173
5th dam
Dan Sal Dusty Zatara V85

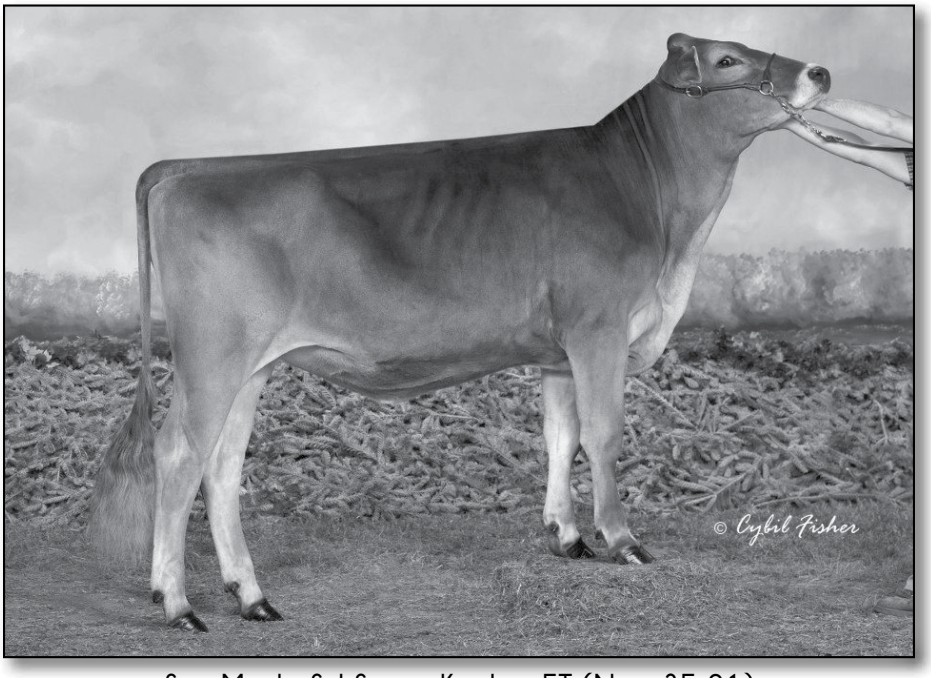

Sun-Made Sd Suprm Kaylee-ET (Now 3E-91)
2nd dam of Lot 13

13 HARTMANHILLS HABENERO KELLY

68204833 • Tattoo: H45 • Born September 2, 2019

John Hartman
10295 Day Road
Marshfield,WI 54449
715.305.4046

Dutchboyz Kannon Habanero
68183934 Not Classified
Genetic Conditions: PT DT MT WT BH2T
PPR: +117 60%R PTAT: -0.3 65R 12/19
PTA: +444m +31f +27p +376NM$ 66R
PTAPL: +3.6 SCS: +2.73 DPR: +0.9
PTA LIV: +0.9

Meado-Brook W Kastaway ETV
3131034029 Not Classified
PPR: -11 64%R PTAT: +0.5 71R
PTA: -48m +6f +5p -94NM$ 10%$ (GEN)
DEV: +613m +27f +35p 12/19

Reads Driver Kannon *TM
68123683 Not Classified
Genetic Conditions: *TM PT DT WT BH2T
PPR: +147 94%R PTAT: -0.1 96R 12/19
PTA: +909m +61f +38p +426NM$ 98R
PTA PL: +1.2 SCS +2.83 DPR -1.8 SCE +5.1
PTA LIV: -0.1

UW Goldwyn Delightful
68131595 04/07 V87 V87 V86 V87 +84 V88
Life: 1686d 132,644 5215 4735

Top Acres C Wonderment ET *TM
196880 E90
Genetic Conditions: *TM PT DT WT BH2T
PPR: +20 98%R PTAT: +1.0 99R 12/19
PTA: +789m +26f +17p -24NM$ 99R
PTA PL: -2.4 SCS +3.01 DPR -4.9 SCE +4.7
PTA LIV: -5.5

Sun-Made Sd Suprm Kaylee ET
68128719 08/06 3E-E91 E93 E93 E92 V88 E91
7-03 3x 323d 26,200 4.3 1125 3.6 951
3-07 3x 278d 21,230 4.1 881 3.9 828
2-07 3x 305d 19,700 4.2 819 3.7 729
4-07 3x 214d 15,100 3.1 474 3.7 556

Kaylee:
- *Reserve Junior Champ WI State Fair 2011*
- *Reserve Junior Champ WI State Show 2011*
- *2nd Winter Heifer Calf WI State Fair 2011*
- *1st Winter Heifer Calf WI State Show 2011*

3rd dam
Sun-Made HF Zeus Kayla *TM 2E-E93
2-11 2x 365d 25,930 5.2 1361 4.1 1069
- *1st 5-Yr-Old, BU & Gr. Champ WI State Fair 2011*
- *1st 5-Yr-Old WI State Show 2011*
- *2nd Sr. 3-Yr-Old WI State Show 2009*

4th dam
Fair Hill EG Kindness ET E90
3-10 2x 365d 34,090 4.8 1634 3.7 1270
5th dam
Little Cobb Even Kindy 2E-93 - Certified
4-08 2x 365d 39,000 5.3 2062 3.4 1322
- *H.R. Searles Award 2000*

6th dam
Little Cobb TRB Kin ET V86 - Certified
6-08 2x 365d 32,870 3.9 1271 3.2 1062
7th dam
Little Cobb Babaray Kaitlin*TW
2E90 - Certified - Supreior Brood Cow
3-05 2x 365d 26,140 4.5 1180 3.3 862

14 CLAY-MAHL HERO BLAIR

840003143704550 99%RHA-I • Born April 21, 2019

Clayton Mahlkuch
W 2685 Lumber Yard Rd
Juda, WI 53550
608.558.0930

Siemers Toys Hero 9701-ET
62663985 EX-92 GM 8/12 *TR *TY *TV *TL *TD
PTA -79M +47F +0P 99R 12/19
PTA +183NM +.19%F +.01%P
PTA -1.2PL 2.96SCS +.6DPR 6.5%DCE
PTA +2.63T +2.92UDC +1.50FLC 99R 12/19
GTPI +2011

Clay-Mahl Doorman Bikini
3143704541 99%RHA-I
PTA +63M +24F +6P 45R 12/19
PTA +3.02T +2.28UDC +1.35FLC 40R 12/19

Jenny-Lou Mrshl Toystory-ET
60372887 GM 8/10 *TR *TY *TV *TL *TD
PTA +436M +11F +13P 99R 12/19
PTA +.77T +.74UDC +.40FLC GTPI +1658

Siemers Durham Hast 4358-ET
60404488 Excellent-91 EEEEE 3-04 GMD
2-10 3x 365d 46,270 4.4 2017 3.2 1496

Val-Bisson Doorman-ET
CAN07281711 99%RHA-I EX-90 *TR*TY*TV*TL*TD
PTA +50M +36F +26P 99R 12/19
PTA +3.44T +2.60UDC +1.64FLC GTPI +2237

Sonnenbrook Gchip Baylee-ET
74099313 Excellent-91 EEEVE 5-01
3-10 2x 360d 31,510 4.7 1477 3.3 1034
2-06 2x 305d 20,330 4.6 935 3.4 686

3rd through 10th dams
Glenn-Ann Morty Bella EX-90 *TL *TD
4-06 2x 305d 33,970 3.1 1052 3.0 1025
Life: 1771d 161,620 3.5 5720 3.2 5197
Glenn-Ann Eland Becca VG-85
6-01 2x 365d 33,170 3.5 1174 2.9 978
Life: 1619d 134,570 3.7 5005 3.0 4024
Glenn-Ann Lee Buckles VG-85 VG-MS
3-06 2x 365d 27,820 4.1 1141 3.2 880
Life: 1652d 120,960 4.1 4987 3.2 3913
Glenn-Ann Astre Boots VG-86 VG-MS
5-06 2x 365d 31,620 4.4 1377 3.2 1027
Life: 2336d 164,530 4.0 6526 3.3 5365
Glenn-Ann Ootie Matt Brandi EX-91 3E DOM
6-10 2x 365d 28,290 4.3 1212 3.2 894
Life: 3197d 197,840 4.2 8239 3.3 6550
J-J Jonette E B Bootie EX-91 3E GMD DOM
7-03 2x 365d 27,264 3.7 1005 2.8 752
Life: 3579d 220,062 3.8 8392 2.9 5872
Jonette Monitor Boots VG-86
5-03 2x 365d 22,520 3.9 884 3.1 709
Life: 1627d 101,720 3.8 3904
J-J Lucia Boots VG-85
3-09 2x 365d 22,360 3.9 869

15 CNC SUPER BOOTIE

840003143704548 99%RHA-I • Born March 13, 2019

Clayton & Cole Mahlkuch
W 2685 Lumber Yard Rd
Juda, WI 53550
608.558.0930

Furnace-Hill M Superior-ET
59014733 VG-88 *TR *TP *TC *TY *TV *TL *TD
PTA +1127M +56F +31P 99R 12/19
PTA +592NM +.05%F -.01%P
PTA +4.7PL 2.94SCS -.7DPR 4.8%DCE
PTA +1.57T +2.26UDC +.44FLC 96R 12/19
GTPI +2307

Glenn-Ann Doorman Bootie
142888218 99%RHA-I Excellent-94 2E
3-06 2x 365d 34,080 3.5 1200 3.0 1036
5-06 2x 305d 32,480 3.4 1097 3.1 994
2-03 2x 365d 25,090 3.9 970 3.1 778
Life: 1259d 107,820 3.7 3944 3.1 3391
- *4th 5-Yr-Old Int'l Junior Holstein Show 2019*
- *14th 5-Yr-Old International Holstein Show 2019*
- *Nominated Junior All-American Sr. 3-Yr-Old 2017*

Mountfield Ssi Dcy Mogul-ET
3006972816 EX-93 GM 8/15 *TR*TP*TC*TY*TV*TL*TD
PTA +1090M +70F +35P 99R 12/19
PTA +2.19T +3.15UDC +1.98FLC GTPI +2340

Ladys-Manor PL Shandra-ET
66676321 Excellent-90 EE+VE DOM 7-02
Life: 1902d 206,260 3.1 6312 3.0 6100

Val-Bisson Doorman-ET
CAN07281711 99%RHA-I EX-90 *TR*TY*TV*TL*TD
PTA +50M +36F +26P 99R 12/19
PTA +3.44T +2.60UDC +1.64FLC GTPI +2237

Glenn-Ann Fever Sunshine-ET
141348098 Very Good-85 VEFV+ 5-04
5-00 2x 365d 43,780 3.6 1595 2.9 1285
3-09 2x 365d 41,420 3.8 1577 3.0 1242
2-05 2x 365d 30,770 3.5 1070 3.1 967
6-07 2x 149d 19,770 3.4 677 2.7 531
Life: 1287d 139,310 3.6 5062 3.0 4147

3rd through 12th dams
Glenn-Ann Jasper Shiner EX-94 3E GMD
7-01 2x 365d 48,205 5.0 2423 3.3 1601
Glenn-Ann Durham Sharla EX-93 3E GMD
8-07 2x 365d 47,820 3.9 1853 3.4 1634
Life: 2128d 193,620 3.6 6900 3.4 6532
Glenn-Ann Approval Shari EX-90
4-00 2x 305d 20,340 3.6 734 3.2 650
Glenn-Ann Rudolph Sherrie-ET GP-83 VG-MS
4-02 2x 365d 33,500 4.4 1465 3.3 1113
Life: 1717d 129,400 4.4 5651 3.3 4281
Glenn-Ann Mark Sabrina EX-91 DOM
5-07 2x 365d 28,530 3.9 1118 3.3 947
Life: 2262d 144,030 3.9 5642 3.3 4817
Glenn-Ann S Wars Brandi-Slush VG-86
9-10 2x 365d 21,720 3.9 857 2.9 636
Life: 2643d 156,231 3.5 5524 2.9 4564
Glenn-Ann Ootie Matt Brandi EX-91 3E DOM
6-10 2x 365d 28,290 4.3 1212 3.2 894
Life: 3197d 197,840 4.2 8239 3.3 6550
J-J Jonette E B Bootie EX-91 3E GMD DOM
7-03 2x 365d 27,264 3.7 1005 2.8 752
Life: 3579d 220,062 3.8 8392 2.9 5872
Jonette Monitor Boots VG-86
5-03 2x 365d 22,520 3.9 884 3.1 709
Life: 1627d 101,720 3.8 3904
J-J Lucia Boots VG-85
3-09 2x 365d 22,360 3.9 869

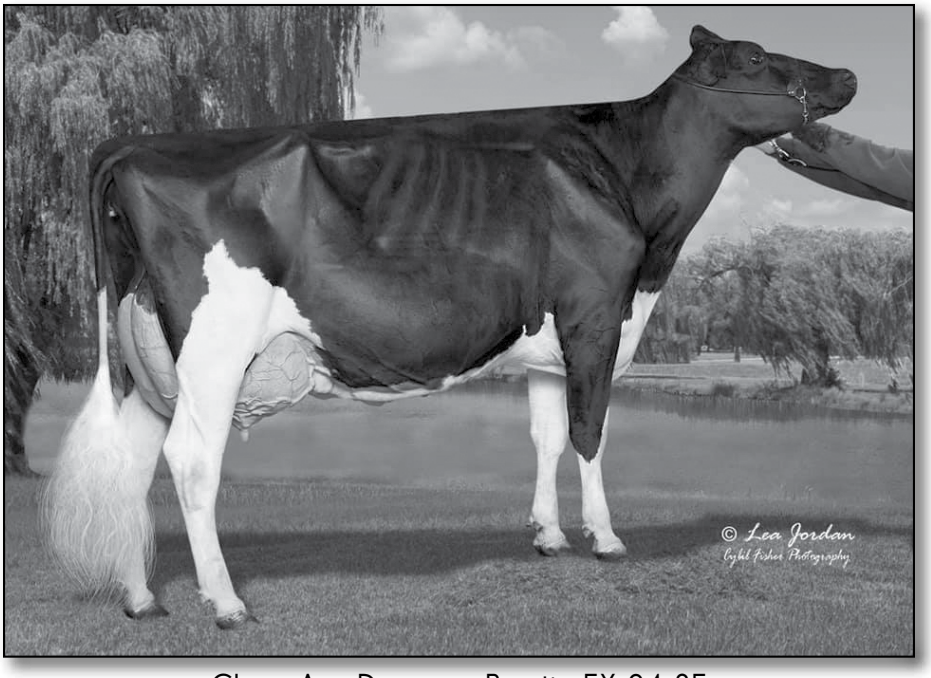

Glenn-Ann Doorman Bootie EX-94 2E
dam of Lot 15, 2nd dam of Lot 16

16 CNC SOLO BREWSKY

840003143704543 99%RHA-I • Born February 28, 2018

Due July 1, 2020 to Sexed 799HO00008 Calvados:
PTA -298M +33F +7P 79R 12/19
PTA +414NM +.17%F +.06%P
PTA +3.8PL 2.61SCS +2.1DPR 5.5%DCE
PTA +2.98T +3.00UDC +1.32FLC 78R 12/19
GTPI +2297

Clayton Mahlkuch
W 2685 Lumber Yard Rd
Juda, WI 53550
608.558.0930

Walnutlawn Solomon-ET
CAN11775998 99% RHA-I *TR *TP *TV *TL *TY *TD
PTA +192M +11F +13P 99R 12/19
PTA +126NM +.01%F +.03%P
PTA -.1PL 2.78SCS +.3DPR 5.2%DCE
PTA +3.59T +2.62UDC +1.33FLC 98R 12/19
GTPI +2058

CNC Brewers Corvette
3134707180 99%RHA-I Very Good-85 VVVGV 4-01
2-02 2x 305d 21,400 3.7 788 3.2 695

Val-Bisson Doorman-ET
CAN07281711 99%RHA-I EX-90 *TR*TY*TV*TL*TD
PTA +50M +36F +26P 99R 12/19
PTA +3.44T +2.60UDC +1.64FLC GTPI +2237

Misty Springs Lavanguard Sue
CAN 9979603 Very Good-89-CAN-4Y
4-03 2x 365d 30,123 4.6 1380 3.0 910

Sonnek Gc Corvette-ET
71391400 EX-92 *TR * TP *TY *TV *TL *TD
PTA +252M +19F +15P 99R 12/19
PTA +2.88T +1.97UDC +2.44FLC GTPI +1945

Glenn-Ann Doorman Bootie
142888218 99%RHA-I Excellent-94 2E
3-06 2x 365d 34,080 3.5 1200 3.0 1036
5-06 2x 305d 32,480 3.4 1097 3.1 994
2-03 2x 365d 25,090 3.9 970 3.1 778
Life: 1259d 107,820 3.7 3944 3.1 3391

- *4th 5-Yr-Old Int'l Junior Holstein Show 2019*
- *14th 5-Yr-Old International Holstein Show 2019*
- *Nominated Junior All-American Sr. 3-Yr-Old 2017*

3rd through 13th dams
Glenn-Ann Fever Sunshine-ET VG-85
Glenn-Ann Jasper Shiner EX-94 3E GMD
7-01 2x 365d 48,205 5.0 2423 3.3 1601
Glenn-Ann Durham Sharla EX-93 3E GMD
8-07 2x 365d 47,820 3.9 1853 3.4 1634
Life: 2128d 193,620 3.6 6900 3.4 6532
Glenn-Ann Approval Shari EX-90
4-00 2x 305d 20,340 3.6 734 3.2 650
Glenn-Ann Rudolph Sherrie-ET GP-83 VG-MS
4-02 2x 365d 33,500 4.4 1465 3.3 1113
Life: 1717d 129,400 4.4 5651 3.3 4281
Glenn-Ann Mark Sabrina EX-91 DOM
5-07 2x 365d 28,530 3.9 1118 3.3 947
Life: 2262d 144,030 3.9 5642 3.3 4817
Glenn-Ann S Wars Brandi-Slush VG-86
9-10 2x 365d 21,720 3.9 857 2.9 636
Life: 2643d 156,231 3.5 5524 2.9 4564
Glenn-Ann Ootie Matt Brandi EX-91 3E DOM
6-10 2x 365d 28,290 4.3 1212 3.2 894
Life: 3197d 197,840 4.2 8239 3.3 6550
J-J Jonette E B Bootie EX-91 3E GMD DOM
7-03 2x 365d 27,264 3.7 1005 2.8 752
Life: 3579d 220,062 3.8 8392 2.9 5872
Jonette Monitor Boots VG-86
5-03 2x 365d 22,520 3.9 884 3.1 709
Life: 1627d 101,720 3.8 3904
J-J Lucia Boots VG-85
3-09 2x 365d 22,360 3.9 869

Silvermine Adv Tally-Red-ET EX-93 2D
2nd dam of Lots 17 & 18

17 CLOVERHILL JD TESLA-RED-ET

840003204383261 99%RHA-I • Born September 1, 2019

Caleb Norton
Clover Hill Farms
1614 290th St
Tipton, IA 52772-9344
563.260.0638

Cycle Mcgucci Jordy-Red
3131666411 99%RHA-I *CV *TC *TY *TL *TD
PTA -373M +20F -9P 84R 12/19
PTA +34NM +.13%F +.01%P
PTA -1.0PL 2.90SCS -3.4DPR 7.2%DCE
PTA +3.43T +2.87UDC +3.10FLC 79R 12/19
GTPI +1863

Milksource Lotus Tia-Red-ET
3130675984 *TL*TD Good Plus-84 ++EGV 2-10
PTA +2.26T +1.75UDC +.99FLC 82R 12/19

Maternal Sister to Tesla & Tessa:
Milksource Addic Tipper-Red
• 1st Spring Calf WI Champ R&W Show 2019

Mr Apples Mcgucci-ET
72353438 99%RHA-I *RC *TY *TL *TD
PTA -1070M +38F +7P 95R 12/19
PTA +3.34T +2.83UDC +3.56FLC GTPI +2132

Bryersquart GChip Jail-P-ET
71402418 Excellent-90 EVVVE 3-06
1-11 3x 341d 31,580 3.9 1233 2.9 925

Blondin Lotus-ET
CAN 107308984 100%RHA-NA *RC*TC*TY*TV*TL
PTA -897M -36F -13P 96R 12/19
PTA +2.30T +1.51UDC +.82FLC GTPI +1310

Silvermine Adv Tally-Red-ET
138294193 *TL*TD Excellent-93 2E EE+EE 8-00
5-05 2x 365d 38,700 4.2 1621 3.2 1254
3-05 2x 365d 32,920 4.3 1426 3.2 1042
2-06 2x 308d 23,680 4.1 978 3.2 762
Life: 1266d 108,890 4.3 4730 3.3 3564
• HHM All-American R&W 4-Yr-Old 2011
• Grand Champion Midwest Spring R&W Show 2011
• Nom. 2010 Red & White Cow of the Year
• Nom. All-American R&W Sr 3-Yr-Old 2010
• Int. & Res Grand Champ Grand International 2010
• Intermediate Champion Grand International 2010
• All-American R&W Sr 2-Yr-Old Cow 2009
• All-Canadian R&W Sr 2-Yr-Old Cow 2009
• Intermediate Champion R&W RAWF 2009

18 CLOVERHILL JD TESSA-RED-ET

840003204383260 99%RHA-I • Born September 1, 2019

Maternal sisters to Tia:
Milksource Dty Tanya-Red-ET EX-94
3-03 2x 365d 32,020 5.2 1672 3.6 1168
• Nom. All-American R&W 4-Yr-Old 2016
• Member Res. All-American Produce 2016
Milksource Dty Tammy-Red-ET EX-94
2-02 2x 365d 30,980 4.7 1444 3.3 1036
• Unanimous Jr. All-American R&W Sr 3-Yr-Old 2015
• Reserve All-Canadian R&W Junior Cow 2015
• Unanimous Jr. All-American R&W 4-Yr-Old 2016
Milksource LD Teagin-Red-ET VG-89
2-05 2x 365d 29,910 3.6 1062 3.1 914
• HHM Jr. All-American R&W Sr 2-Yr-Old 2015
Milksource Dnt Talia-Red-ET EX-91
• All-American R&W Winter Yearling 2016
Milksource A Trinket-Red-ET VG-87
• All-American R&W Summer Yearling 2016

3rd dam
Spungold R-M Tammy-Red-ET EX-93 2E GMD
3-04 2x 365d 42,690 3.4 1446 2.9 1235
Life: 1262d 135,110 3.3 4459 2.9 3951
Full sister to Tammy:
Spungold Tahoe-Red EX-93
• All-American R&W Sr 3-Yr-Old 2002
• All-American R&W Sr 2-Yr-Old 2001
4th dam
Medovue Leader Lottie VG-85 GMD
4-06 2x 365d 37,670 3.9 1471 2.9 1106
Life: 1355d 114,310 3.8 4384 3.2 3626

19 BADGER HOLLOW KAHLUA

Pending • Born June 12, 2019

Sara & Derek Price
101 County Road I
Montfort, WI 53569
608.574.7326

Brown Heaven R Famous
CAN 109109715 Not Classified
Genetic Conditions: PT DT MT WT BH2T
PPR: +49 61%R PTAT: +0.7 65R 12/19
PTA: +815m +9f +16p +43NM$ 66R
PTAPL: -0.8 SCS: +3.05 DPR: -0.5 SCE: +5.5
PTA LIV: -0.7

CIE Badger Hollow Trinity
68204976 Not Classified
Parent Average PPR: +55 PTAT: +0.6
PA: +416m +8f +15p +105NM$

Jo-Dee Nemo Richard ET
68155420 Not Classified
Genetic Conditions: PT DT MT WT BH2T
PPR: +66 92%R PTAT: +.90 96R 12/19
PTA: +1230m +10f +21p +77NM$ 97R
PTA PL: +0.6 SCS +3.03 DPR -1.2 SCE +6.7
PTA LIV: -1.4

Brown Heaven Glenn Fantasy
CAN106157091 E97
4-00 2x 365d 30,091 3.8 1151 3.6 1096

Harts Thunder *TM
68113037 Not Classified SUPERIOR
Genetic Conditions: *TM PT DT WT BH2T
PPR: +104 95R PTAT: +0.8 97R 12/19
PTA: +837m +15f +29p +208NM$ 98R
PTA PL: +2.3 SCS +3.22 DPR -1.0 SCE +4.0
PTA LIV: +2.0

IE Siegerts Thunder Tanya
68146051 06/07 V86 V86 +83 V88 V87 V86
2-07 2x 305d 14,550 4.3 630 3.2 470
5-05 2x 305d 14,150 4.2 604 3.3 462
3-10 2x 305d 12,450 3.9 482 3.4 426

3rd dam
ID Siegerts Shena Tillie
2-03 2x 365d 11,850 3.9 457 3.3 393

20 ROCKVIEW DYNAMITE VINNY

68205351 • Born March 5, 2019

Maddy Mahlum
1141 State Street Apt. 3
Lacrosse, WI 54601
608.797.4578

La Rainbow Bfly Dynamite ETV
3129321096 Not Classified
Genetic Conditions: *TM PT DT WT BH2T
PPR: +89 64R PTAT: +1.6 67R 12/19
PTA: +227m +16f +19p +231NM$ 69R
PTA PL: +1.8 SCS +2.78 DPR -0.7 SCE +4.4
PTA LIV: -0.9

Ar-Line Secret Viviana
68165852 03/02 V86 V86 V86 V86 V87 V85
3-01 2x 307d 13,030 4.1 531 3.4 438
2-01 2x 294d 12,470 4.4 550 3.3 414

Shiloh Brookngs Cadence ET *TM
71130650 Not Classified SUPERIOR
Genetic Conditions: PT DT MT WT BH2T
PPR: +134 95R PTAT: +1.2 97R 12/19
PTA: +134m +41f +40p +329NM$ 98R
PTA PL: +1.5 SCS +2.86 DPR -2.2 SCE +4.5
PTA LIV: -2.1

La Rainbow Bfly Delight ET
3012749336 03/04 E90 V85 E90 E91 E91 E91
4-02 3x 305d 20,110 4.1 823 3.3 666

Cutting Edge Secret ET *TM
198993 Not Classified
Genetic Conditions: *TM PT DT WT BH2T
PPR: -69 89R PTAT: +0.5 93R 12/19
PTA: -264m -13f -7p -251NM$ 94R
PTA PL: -3.7 SCS +3.12 DPR -3.3 SCE +5.0
PTA LIV: -2.9

Ar-Line Lebron Vivid
68145268 02/06 +84 +82 +81 V85 +83 V85
PPR: -31 65R PTAT: +0.7 48R

21 WEIS-WAY CRUSH RUTH

840003202788762 99%RHA-I • Born September 26, 2019

Weis-Way Dairy
21000 HWY 142
Union Grove, WI 53182
847.489.2651

Maverick Crush
CAN 12042760 99%RHA-I *TC*TV*TY*TL*TD
PTA -408M -20F +3P 99R 12/19
PTA +163NM -.02%F +.06%P
PTA +3.9PL 2.17SCS +1.0DPR 4.7%DCE
PTA +3.43T +2.58UDC +2.21FLC 99R 12/19
GTPI +2125

Weis-Way Atwood Raeann
74253171 Very Good-88 VEV+V 3-10
3-00 2x 340d 33040 4.1 1342 3.0 979

Val-Bisson Doorman-ET
CAN07281711 99%RHA-I EX-90 *TR*TY*TV*TL*TD
PTA +50M +36F +26P 99R 12/19
PTA +3.44T +2.60UDC +1.64FLC GTPI +2237

Edg Claire Cling-ET
71494758 Very Good-85
2-00 305d 24,451 4.7 1140 3.4 838

Maple-Downs-I G W Atwood-ET
CAN8956379 EX-90 *TR *TP *TV *TL *TY *TD
PTA +67M +32F +6P 99R 12/19
PTA +3.71T +2.59UDC +2.72FLC GTPI +1863

Springbreak Sanchez Rae-ET
72227653 *TL *TD Very Good-88 EVEVV 3-11
3-06 2x 327d 27440 4.1 1135 3.1 839
2-04 2x 305d 19660 4.3 838 3.1 600

3rd through 12th dams
Springbreak Roy Riley EX-92
Springbreak Rhythm Raven EX-90
Springbreak Roxee Mandell VG-89
Springbreak Rebecca Encore VG-85
Gray-View Rheva Blackstar GP-80
Gray-View Rhoda Van VG-87
Gray-View Rhita Tempo-ET EX-92 2E
6-03 2x 365d 28,770 3.7 1054 2.9 832
Life: 2490d 154,290 3.9 6033 2.9 4510
Tomah-Hills A D Rhoda EX-90 GMD DOM
5-06 2x 365d 22,830 4.0 918
Life: 2600d 142,950 3.9 5584
Ski-Hi Pioneer Rhonda-Twin EX-90 2E GMD
9-00 2x 365d 29,250 3.9 1142
Life: 2772d 187,620 3.7 6891
Cabells Blossom Dibble Twinkle EX-91 GMD
10-10 2x 305d 23,160 3.9 900
Life: 2494d 138,500 3.7 5162

22 VIRHADA CRUSH CANDY

840003147220207 99%RHA-I • Born December 9, 2019

Virgil Haag
9158 Britt Valley Rd
Mount Horeb, WI 53573
608.235.2439

Maverick Crush
CAN 12042760 99%RHA-I *TC*TV*TY*TL*TD
PTA -408M -20F +3P 99R 12/19
PTA +163NM -.02%F +.06%P
PTA +3.9PL 2.17SCS +1.0DPR 4.7%DCE
PTA +3.43T +2.58UDC +2.21FLC 99R 12/19
GTPI +2125

Virhada Archrival Cali
3012661409 Good Plus-82 +++G+ 2-06

Val-Bisson Doorman-ET
CAN07281711 99%RHA-I EX-90 *TR*TY*TV*TL*TD
PTA +50M +36F +26P 99R 12/19
PTA +3.44T +2.60UDC +1.64FLC GTPI +2237

Edg Claire Cling-ET
71494758 Very Good-85
2-00 305d 24,451 4.7 1140 3.4 838

Eclipse Atwoods Archrival-ET
AUS H01786521
PTA -274M +10F -10P 99R 12/19
PTA +3.52T +2.68UDC +1.74FLC GTPI +1701

Virhada Dundee Cassie
71997121 Good Plus-83 ++G++ 3-00
4-06 2x 365d 28,080 3.8 1059 3.0 856

3rd through 10th dams
Virhada Jasper Cassie VG-89
Virhada Outside Cassidy
Hopeful Prescott Cassidy GP-82
Weier-Nook Malachi Cassy VG-85
Weier-Nook Gambler Cat VG-87
Weier-Nook Enchanter Cara GP-83
Weier-Nook Conductor Cat VG-88
Normansons Kitty VG-86

Arethusa Mercedes SS-ET EX-91 2E
3rd dam of Lot 23

23 BCS-GENETICS DB MISTLETOE

840003200060006 99%RHA-I *RC *PO • Born December 24, 2018

Brandon Klein
BCS-Genetics
904 Sheridan Ct.
Lancaster, WI 53813
608.988.6806

Mr D Apple Diamondback
840003013721049 99%RHA-I *RC *TV *TL *TY *TD
PTA +106M +1F +18P 99R 12/19
PTA +137NM -.01%F +.05%P
PTA +1.9PL 2.94SCS -2.6DPR 5.1%DCE
PTA +3.23T +2.97UDC +1.95FLC 99R 12/19
GTPI +1991

Majesticview Mary-Red-ET
143122377 *TL *TD Very Good-85 V+V+V 3-05
2-11 3x 292d 28,390 4.0 1148 2.8 808
1-11 3x 280d 18,630 3.8 705 2.9 540

Val-Bisson Doorman-ET
CAN07281711 99%RHA-I EX-90 *TR*TY*TV*TL*TD
PTA +50M +36F +26P 99R 12/19
PTA +3.44T +2.60UDC +1.64FLC GTPI +2237

MS Delicious Apple-Red-ET
139236776 *TC *TV *TL *TD EX-94 EEEEE 2E
Life: 1732d 177,970 3.9 6948 3.2 5632

Damartini Attitude-Red-ET
66770680 EX-90 *TV *TL
PTA -444M -40F -17P 99R 12/19
PTA +.87T +.74UDC +.35FLC GTPI +1512

Arethusa Advent Mascara-ET
139260856 *RC Excellent-92 EEVEE 5-01
4-02 2x 323d 27,390 4.0 1107 3.1 850
2-02 2x 305d 21,070 4.3 911 3.3 690
• *4th Jr. 3-Yr-Old Midwest Spring National 2011*

Full sisters to Mascara:
Arethusa Adv Maiden-Red-ET EX-91 2E
Arethusa Advent Mariner-ET*RC VG-87
Arethusa Advent Mustang-ET*RC VG-86
Arethusa Advent Marley-ET*RC VG-86

3rd through 12th dams
Arethusa Mercedes SS-ET EX-91 2E
4-01 2x 365d 37,250 4.2 1573 2.9 1087
Life: 1381d 128,250 4.4 5676 2.9 3774
Hillcroft Leader Melanie EX-96 3E
8-04 2x 365d 46,890 4.7 2192 3.1 1471
Life: 1827d 181,951 4.3 7845 3.2 5815
• *Supreme Champion World Dairy Expo 2004*
• *Unanimous All-American Aged Cow 2004*
• *All-American 5-Yr-Old Cow 2003*
• *Unanimous All-American 4-Yr-Old Cow 2002*
• *Unanimous All-Canadian 4-Yr-Old Cow 2002*
• *Res. All-Canadian Jr 3-Yr-Old Cow 2001*
Hillcroft Skychief Michelle VG-89 1*
7-07 2x 360d 29,434 3.8 1111 3.3 974
Life: 2066d 139,512 3.9 5451 3.2 4488
Hillcroft Cascade Minie VG-88-CAN 2*
10-0 2x 365d 32,458 3.2 1052 2.9 955
Life: 3392d 236,707 3.3 7765 3.2 7558
Hillcroft Comm Maria VG-85-CAN
7-07 2x 291d 18,774 3.7 690 3.3 624
Life: 8 Lact. 135,387 3.8 5104 3.4 4632

24 SHANKS KADE JALIYAH 300 NP

68204310 • Tattoo 300 • Born June 6, 2019

Shanks Dairy
25303 Stateline Road
Harvard,IL 60033
815.560.7615

Double W Kade NP
68186608 Not Classified
Genetic Conditions: PC DT MT WT BH2T
PPR: +144 58%R PTAT: +0.7 63R 12/19
PTA: +426m +35f +26p +379NM$ 64R
PTAPL: +3.7 SCS: +2.92 DPR: +2.1 SCE: +4.2
PTA LIV: +1.1

Shanks Brutus Jumanji 219
3142495510 Not Classified
Parent Average PPR: +30 PTAT: +0.6
PA: +32m +19f +5p +82NM$

Trout Run Dr Jay Et P *TM (D)
68158173 Not Classified
Genetic Conditions: PC DT MT WT BH2T
PPR: +110 79%R PTAT: -0.1 74%R (12/19)
PTA: -193m +24f +20p +291NM$ 90R
PTA PL: +2.3 SCS +3.06 DPR +2.6 SCE +5.2
PTA LIV: +0.9

Double W Thunder Kaddie
68162514 03/04 V88 V88 V87 V87 V87 V88
2-01 3x 269d 21,390 4.9 1058 3.4 732

La Rainbow Sweet Brutus *TM
68154333 Not Classified
Genetic Conditions: PT DT MT WT BH2C
PPR: +13 82%R PTAT: +0.9 77R 12/19
PTA: -385m +12f +7p +27NM$ 92R
PTA PL: -2.2 SCS +2.83 DPR -2.9 SCE +4.7
PTA LIV: -3.9

Shanks Dude Jenna 1428
68137565 06/02 V87 V88 V87 V86 V87 V87
5-06 2x 319d 24,750 4.1 1008 3.0 739
3-11 2x 305d 23,270 4.4 1025 3.3 769
2-04 2x 305d 15,810 4.5 711 3.2 511
6-07 2x 184d 11,480 3.7 426 3.2 371

3rd dam
Shanks Jani Scotie 1294 V85
4-05 2x 355d 16,910 3.9 666 4.1 531
4th dam
Red Brae Daa Cam Josie ET 2E91
4-11 3x 365d 28,080 4.7 1313 3.5 985
- *1st Sr. 2-Yr-Old, Illinois State Fair 2001*
- *2nd & BU Sr. 2 Yr. Old, Southeast Nat'l 2001*

5th dam
Red Brae Daa Jade Joannie ET 2E
4-08 365d 2x 24,630 4.0 990 3.5 864
- *Res. All-American 3-Yr-Old 1993*
- *Hon. Mention All-American 4-Yr-Old 1994*

25 BADGER HOLLOW FAMOUS BRANDY

Pending • Born September 9, 2019

Sara & Derek Price
101 County Road I
Montfort, WI 53569
608.574.7326

Brown Heaven R Famous
CAN 109109715 Not Classified
Genetic Conditions: PT DT MT WT BH2T
PPR: +49 61%R PTAT: +0.7 65R 12/19
PTA: +815m +9f +16p +43NM$ 66R
PTAPL: -0.8 SCS: +3.05 DPR: -0.5 SCE: +5.5
PTA LIV: -0.7

IE Siegerts Thunder Tanya
68146051 06/07 V86 V86 +83 V88 V87 V86
2-07 2x 305d 14,550 4.3 630 3.2 470
5-05 2x 305d 14,150 4.3 604 3.3 462
3-10 2x 305d 12,450 3.9 482 3.4 426

Jo-Dee Nemo Richard ET
68155420 Not Classified
Genetic Conditions: PT DT MT WT BH2T
PPR: +66 92%R PTAT: +.90 96R 12/19
PTA: +1230m +10f +21p +77NM$ 97R
PTA PL: +0.6 SCS +3.03 DPR -1.2 SCE +6.7
PTA LIV: -1.4

Brown Heaven Glenn Fantasy
CAN106157091 E97
4-00 2x 365d 30,091 3.8 1151 3.6 1096

Cutting Edge Thunder *TM
68121893 Not Classified
Genetic Conditions: *TM PT DT WT BH2T
PPR: +12 93%R PTAT: +0.5 96R 12/19
PTA: -224m -1f -5p +93NM$ 97R
PTA PL: +2.0 SCS: +2.80 DPR: +0.5 SCE: +5.6
PTA LIV: +1.4

ID Siegerts Shena Tillie
68123742 Not Classified
2-03 2x 365d 11,850 3.9 457 3.3 393

26 OAK KNOLL FAMOUS KALI

Pending • Tattoo R1279 • Born December 7, 2019

Jenni Bindl
E 4551 Mint Ln
Spring Green, WI 53588
608.341.8295

Brown Heaven R Famous
CAN 109109715 Not Classified
Genetic Conditions: PT DT MT WT BH2T
PPR: +49 61%R PTAT: +0.7 65R 12/19
PTA: +815m +9f +16p +43NM$ 66R
PTAPL: -0.8 SCS: +3.05 DPR: -0.5 SCE: +5.5
PTA LIV: -0.7

Blessing Bonanza Kora
68137216 03/04 +84 V87 V87 +84 +81 +82
3-02 2x 305d 16,790 3.7 615 3.2 538
6-02 2x 305d 13,770 3.7 511 3.2 434
4-07 2x 305d 13,300 3.3 444 3.1 414

Jo-Dee Nemo Richard ET
68155420 Not Classified
Genetic Conditions: PT DT MT WT BH2T
PPR: +66 92%R PTAT: +.90 96R 12/19
PTA: +1230m +10f +21p +77NM$ 97R
PTA PL: +0.6 SCS +3.03 DPR -1.2 SCE +6.7
PTA LIV: -1.4

Brown Heaven Glenn Fantasy
CAN106157091 E97
4-00 2x 365d 30,091 3.8 1151 3.6 1096

Mort Legacy Bonanza *TM
197225 Not Classified
Genetic Conditions: *TM PT DT WT BH2T
PPR: -91 94%R PTAT: +0.3 97%R (12/19)
PTA : -754m -23f -25p -293NM$ 97R (GEN)
PTA PL: -1.4 SCS: +3.21 DPR -0.6 SCE: +6.9
PTA LIV: -1.5

Blessing Denver Kaylee
960629 06/07 2E-E90 E92 E90 E90 E90 V88
2-03 2x 341d 29,170 3.9 1151 3.2 922
5-09 2x 365d 27,470 4.4 1212 3.3 909
4-05 2x 365d 27,620 4.3 1181 3.4 947
3-05 2x 352d 23,500 4.2 1029 3.4 820
Life: 1595d 115,190 4872 3825

3rd dam
Blessing Eros Kerry V86
4-09 2x 365d 29,250 5.0 1466 3.3 954
Life: 1545d 111,980 5520 3718
4th dam
Blessing Ransom Kathy 2E90 - Certified
4-00 2x 362d 33,750 4.8 1626 3.4 1142
5th dam
Blessing Omar Kiana V85
1-11 2x 365d 25,170 3.6 897 3.3 838
6th dam
Blessing Aytola Whitney +83
3-00 2x 365d 28,070 5.3 1489 3.9 1100
7th dam
Blessing Blend Kiana 2E90
4-03 2x 305d 25,980 3.9 1007 3.7 952
• *Reserve All-American Winter Heifer Calf 1993*

27 RR-ALTON TATTOO GLACIER

Pending • Born April 5, 2019

Rod & Rhonda Alton
N4703 Cold Springs Rd
Monroe, WI 53566
608.325.2196

Duckett Crush Tatoo-ET
3137052923 99%RHA-NA *TR *TP *TC *TY
PTA -83M -11F +7P 80R 12/19
PTA +220NM -.03%F +.04%P
PTA +3.6PL 2.47SCS -1.1DPR 4.1%DCE
PTA +3.58T +3.27UDC +1.76FLC 80R 12/19
GTPI +2098

RR-Alton Gigis Gilda
3205149621 (pending)
1-10 2x 331d 17,370 4.6 799 3.3 569

Maverick Crush
CAN 12042760 99%RHA-I *TC*TV*TY*TL*TD
PTA -408M -20F +3P 99R 12/19
PTA +3.43T +2.58UDC +2.21FLC GTPI +2125

Duckett G Chip Tokyo-ET
72366991 *TL *TD Excellent-93 3-11
3-09 2x 365d 32,930 3.9 1277 3.5 1138

Siemers Toys Hero 9701-ET
62663985 *TR
PTA -79M +47F +0P GTPI +2011
PTA +2.63T +2.92UDC +1.50FLC 99R 12/19

Flannery-Vu Linjet Gigi-ET
73304706

3rd through 9th dams
RR-Alton Durham Gloria EX-93 3E
7-03 2x 365d 25,130 3.9 970 3.3 825
Life: 2796d 163,570 3.9 6337 3.3 5378
Brunner-Creek Bwm Gertrude EX-94 95-MS
3-03 2x 365d 28,360 100 4.3 1216 3.5 986
Brunner-Creek Hilight Gleam VG-88 VG-MS
3-06 2x 365d 38,790 3.4 1330 3.5 1367
Life: 1189d 109,240 3.9 4225 3.4 3759
Brunner-Creek T Glamour-TW VG-87
4-11 2x 365d 33,520 4.0 1340 3.2 1064
Life: 1641d 137,980 4.2 5844 3.4 4655
Will-Brust Mark Gleam-ET VG-88 GMD
3-07 2x 365d 43,290 3.6 1537 2.9 1236
Life: 1290d 111,170 3.6 3974 3.0 3300
Lost-Elm Glamour-ET VG-85 GMD DOM
3-09 2x 365d 32,800 3.8 1256 2.8 921
Janestead Andy Gail VG-87 GMD DOM
4-05 2x 365d 31,820 3.7 1169 2.7 848
Life: 3048d 214,390 3.7 7896 3.0 3521

Random Luck W Tipical
Full sister to Lot 28

28 RANDOMLUCK WISDOM TREASURE

68204869 • Tattoo R214 • Born January 5, 2020

Rick Thompson
7749 Ames Road
Darlington, WI 54166
608.279.2652

Top Acres Wizdom
68172482 Not Classified
GeneticConditions:PT DT MT WT BH2T
PPR: +59 65%R PTAT: +1.1 66R 12/19
PTA: +559m +32f +18p +149NM$ 71R (GEN)
PTA PL: -1.1 SCS: +2.86 DPR -2.3 SCE +5.5
PTA LIV: -2.4

Random Luck B Talented
68176207 04/08 V87 +83 V86 V88 V87 V88
4-02 2x 314d 13,900 4.4 606 3.6 494
3-02 2x 265d 12,090 4.3 521 3.5 422
1-09 2x 238d 8,040 4.0 321 3.5 281

Oak View Zeus August*TM
199293 Not Classified
Genetic Conditions: *TM PT DT WT BH2T
PPR: +40 95R PTAT: +0.4 96R 12/19
PTA: +340m +28f +14p +141NM$ 98R
PTA PL: -0.5 SCS +2.79 DPR -2.8 SCE +4.5
PTA LIV: -3.1

Top Acres Supreme Wizard ET
68116090 6-11 2E-E95
Life: 2557d 202,535 11,043 7077

Blessing Tex Braiden ET *TM
198435 E92 Genetic Conditions: *TM PT DT WT BH2T
PPR: -83 96%R PTAT: +0.5 98%R (12/19)
PTA: -499m -38f -23p -191NM$ 99R (GEN)
PTA PL: +2.2 SCS: +2.86 DPR: -0.1 SCE: +7.2
PTA LIV: +2.1

Random Luck Prem Talent ET
949262 13/04 2E-E94 E94 E94 E90 E96 E93
10-08 2x 350d 22,830 4.5 1027 3.4 783
8-03 2x 291d 21,670 5.2 1131 3.7 801
9-03 2x 305d 16,900 4.7 793 3.6 609
Life: 3031d 206,420 10,015 7507
- *National Cow For All Seasons 2013*
- *Comp Merit Cow Res All American 2015*
- *Sr Best 3 Fmls Member Res All American 2015*
- *Aged Cow Nom All American 2017*
- *Comp Merit Cow Nom All American 2016*

Full sister:
Random Luck W Tipical
Nominated All-American Winter Yearling 2019
Reserve Junior Champion WI State Show 2019
4th Winter Yearling World Dairy Expo 2019

3rd dam
Sun-Made Jetway Taps ET 2E-E92
5-05 2x 365d 43,270 3.9 1676 3.1 1322
Life: 1557d 125,750 5181 4227
- *16 EX daughters!*
- *Member HM All-American Prod of Dam 2001*
- *1st Sr. 3-Yr-Old WI State Show & Fair 2000*
- *2nd Sr. 2-Yr-Old WI State Fair 1999*

4th dam
Sun-Made Blend Trisha ET 2E91-2E90ms
Superior Brood Cow
5-01 2x 365d 33,880 4.1 1382 3.5 1177
- *Res. All-American Summer Yearling 1993*
- *Member All-American Produce of Dam 1997*

5th dam
Mort Matt Tammy
3E90 - Certified - Superior Brood Cow
5-02 2x 365d 24,950 4.4 1093 3.6 898
- *Nominated All-American 5-Yr-Old 1990*

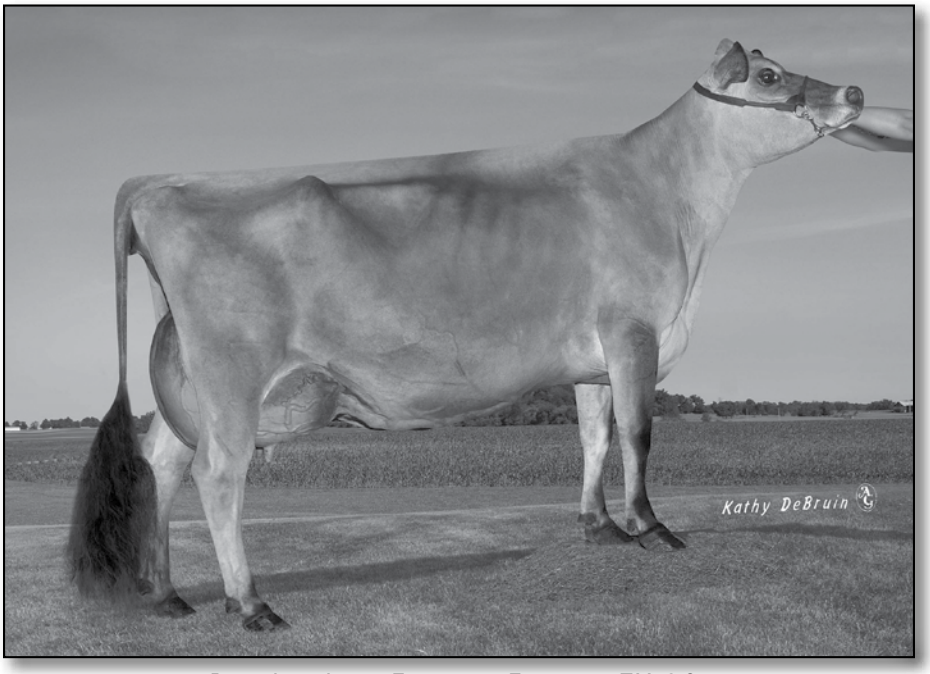

Random Luck Favorite Fantasy EX-92%
2nd dam of Lot 29

29 BUYER'S CHOICE

A - JX RANDOM LUCK TI COUNTING {3}

Twin • 173963670, Tattoo R142 • Born December 2, 2019

B - JX RANDOM LUCK TI CONNECTION {3}

Twin • 173963689, Tattoo R141 • Born December 2, 2019

Rick Thompson
7749 Ames Road
Darlington, WI 54166
608.279.2652

JX Faria Brothers TI {2}
3124526322 203JE1630
CDCB 12/19 GPTA 99R 1499M 30F 45P
AJCA 12/19 GPTAT 96R +2.8 GJUI 39.2 GJPI 95R

Random Luck Favorite Color
118029649 5-11 EX-92%
4-11 2x 305d 13,800 6.2 855 4.2 580
3-07 2x 305d 12,760 6.0 763 4.0 510
7-00 2x 252d 11,470 6.9 797 4.0 459
1-11 2x 305d 11,960 6.4 766 4.2 507
5-11 2x 261d 10,210 6.8 694 4.3 437

Sweetie Plus Iatolas Bold {5}
067129272 1JE711
CDCB 12/19 GPTA 99R 1434M 52F 47P
AJCA 12/19 GPTAT 99R 1.6 GJUI 12.1
GJPI 99R 74

JX Faria Brothers Action Dean Smith {1}
3001860402 EX-92%
7-11 2x 305d 29,240 4.5 1309 3.5 1032

Elliotts Golden Voltage-ET
113948013 76JE147
CDCB 12/19 GPTA 94R -946M -4F -18P
AJCA 12/19 GPTAT 91R 1.0 GJUI 18.8 GJPI 90R

Random Luck Favorite Fantasy
116672597 5-11 EX-92%
5-07 2x 305d 20,570 6.5 1335 4.0 825
4-00 2x 305d 17,340 6.7 1168 4.1 716
2-01 2x 305d 10,450 5.8 608 4.2 437
3-00 2x 305d 9,900 6.6 655 4.4 431
• *Reserve Grand, WI State Fair 2014*

Maternal sisters to Favorite Fantasy:
Random Luck Fantasy EX-91%
Random Luck Fantasys Surprise EX-91%

3rd dam
Gil Bar Emblem Fantasy EX-93%
7-02 2x 305d 22,280 5.4 1207 3.8 842
8-11 2x 305d 20,000 4.8 964 3.9 770
Maternal sister to Fantasy:
Random Luck Faith EX-95%
7-01 2x 305d 22,410 4.4 979 4.0 899
4th dam
Gil-Bar Hawk Frannie EX-92%
8-06 2x 305d 19,520 5.3 1039 3.9 757
1-11 2x 305d 12,270 4.8 585 4.0 492
• *Grand Champion WI State Fair 2005*

30 VOS-HILLTOP MARA

840003137942225 99%RHA-I • Born September 5, 2019

Marissa Vosberg
W 5603 Center Rd
Monroe, WI 53566
608.558.6369

Duckett Crush Tatoo-ET
3137052923 99%RHA-I *TR*TP*TC*TY*TV*TL*TD
PTA -83M -11F +7P 80R 12/19
PTA +220NM -.03%F +.04%P
PTA +3.6PL 2.47SCS -1.1DPR 4.1%DCE
PTA +3.58T +3.27UDC +1.76FLC 80R 12/19
GTPI +2098

SD-Rocher Relief Mello
72790297 99%RHA-I *TR*PO*TL*TD G-77 VGVGG 5-00
4-09 2x 286d 23,200 3.7 855 2.9 668
3-02 2x 283d 18,790 4.0 751 3.0 557

Maverick Crush
CAN 12042760 99%RHA-I *TC*TV*TY*TL*TD
PTA -408M -20F +3P 99R 12/19
PTA +3.43T +2.58UDC +2.21FLC GTPI +2125

Duckett G Chip Tokyo-ET
72366991 *TL *TD Excellent-93 3-11
3-09 2x 365d 32,930 3.9 1277 3.5 1138

Pine-Tree Relief P 4954
69169920 99%RHA-I *RC *PC *TY *TV *TL *TD
PTA +435M +39F +17P 97R 12/19
PTA +.57T +.47UDC +1.10FLC GTPI +2082

SD-Rocher Freddie Makenzie
70392354 99%RHA-NA Very Good-85 +V++V 5-02
5-01 2x 294d 28,610 3.8 1094 2.9 823
3-10 2x 292d 26,930 3.7 1001 2.9 784
2-11 2x 298d 25,990 3.7 960 2.9 762
1-10 2x 331d 22,910 3.8 875 3.0 693
6-00 2x 107d 14,490 3.1 456 2.8 404
Life: 1322d 118,930 3.7 4386 2.9 3466

31 VOS-HILLTOP DMNDBCK BRISTOL

840003137942224 99%RHA-I • Born March 7, 2019

Marissa Vosberg
W 5603 Center Rd
Monroe, WI 53566
608.558.6369

Mr D Apple Diamondback
840003013721049 99%RHA-I *RC *TV *TL *TY *TD
PTA +106M +1F +18P 99R 12/19
PTA +137NM -.01%F +.05%P
PTA +1.9PL 2.94SCS -2.6DPR 5.1%DCE
PTA +3.23T +2.97UDC +1.95FLC 99R 12/19
GTPI +1991

Vos-Hilltop Bridgette
143797665 Very Good-87 VEV+V 2-11
PTA +289M +42F +16P 50R 12/19
PTA +2.90T +2.70UDC +1.98FLC 51R 12/19

Val-Bisson Doorman-ET
CAN07281711 99%RHA-I EX-90 *TR*TY*TV*TL*TD
PTA +50M +36F +26P 99R 12/19
PTA +3.44T +2.60UDC +1.64FLC GTPI +2237

MS Delicious Apple-Red-ET
139236776 *TC *TV *TL *TD EX-94 EEEEE 2E
Life: 1732d 177,970 3.9 6948 3.2 5632

Maple-Downs-I G W Atwood-ET
CAN8956379 EX-90 *TR *TP *TV *TL *TY *TD
PTA +67M +32F +6P 99R 12/19
PTA +3.71T +2.59UDC +2.72FLC GTPI +1863

Rocher Dolo Bree
72790290 *RC*PO*TL*TD VG-85 VV++V 5-01
5-00 2x 365d 36,560 3.9 1441 2.9 1053
2-01 2x 365d 29,620 3.9 1165 3.1 912
3-06 2x 303d 28,910 3.4 977 3.1 893

3rd through 11th dams
Rocher Americ Banner-Red-ET VG-85
Morningview Max Brandy-ET VG-87 VG-MS
3-08 2x 345d 28,180 3.6 1013 3.3 921
Schaulane Outside Barbie EX-90 2E GMD DOM *TV
6-07 2x 365d 42,280 3.7 1549 3.2 1346
Life: 1056d 104,680 3.6 3786 3.3 3484
• *Sons in A.I.*
Schaulane Lindy Breeze EX-90 EX-MS
5-04 2x 365d 31,500 3.9 1215 3.3 1045
Life: 1567d 109,400 4.0 4423 3.5 3827
Schaulane Galen Brenda GP-84
4-07 2x 365d 26,760 4.2 1129 3.4 913
Schaulane Bell Brandi VG-87 DOM
8-05 2x 352d 34,080 3.8 1311 3.1 1043
Life: 4036d 280,860 4.0 11316 3.3 9192
Bluff-Ridge Dutchoe Barbie EX-90 4E GMD DOM
Life: 3572d 191,350 3.6 6847 3.0 2521
Bluff-Ridge R Maple Brenda VG-88 DOM
8-03 2x 365d 24,580 4.2 1028
Life: 3794d 213,710 4.1 8795
Bluff-Ridge Bootmaker BB VG-86 GMD
8-04 2x 365d 24,480 3.7 902
Life: 2295d 145,400 3.7 5332

Heavenly Butterscotch EX-92
2nd dam of Lot 34

32 PINE-VALLEY BE SOMETHING EXP

840003199776199 • Born April 20, 2019

Jason & Leah James
5295 E Pleasant View Rd
Mineral Point, WI 53565
608.341.8250

Gold Mine Shale Galileo EXP
68322833 Not Classified
PPR: +85 PTAT: +0.4
PA: +140m +25f +12p +183NM$
PA:PL +1.6 SCS: +2.95 DPR: +0.7

Pine-Valley L Big Finale EXP
75201010 03/08 V89 V87 E90 E90 V87 E90
PPR: +20 45%R PTAT: +0.7 47%R
PTA: +238m -11f +0p -11NM$ 43%$
DEV: +238m -46f -12p (12/19)

Gold Mine Ebrose Kao Shale 160
449444 Not Classified
PPR: -11 73%R PTAT: -0.1 71R 12/19
PTA: -545m -6f -12p -52NM$ 79%R
PTAPL: +1.2 SCS: +2.91 DPR: +0.3
20 dau. av. 19595 3.9 760 3.1 605
16 class. dau. av. FS:83.2 UDC:0.86 FLC:-0.73

Ge Gold Mine R Gensis 010
68307788 07/09 2E-E91 E93 E93 E91 E91 E90
Life: 1682d 123,290 4829 3951

Mysha-Wo Advent Liriano-ET
360012770 Not Classified
PPR: +46 94%R PTAT: +0.7 92%R (12/19)
PTA: +449m +16f +6p +52NM$ 97%R
PTAPL: +0.1 SCS: +3.16 DPR: +1.1
409 dau. av. 21598 3.8 816 3.0 657
167 class. dau. av. FS:84.8 UDC:1.12 FLC:0.16

Heavenly Butterscotch
68307904 04/07 E92 E91 E92 E91 E91 E92
3-05 2x 313d 22,200 3.2 709 3.2 711
2-07 2x 259d 13,730 3.6 493 3.2 440
- *2nd Sr. 3-Yr-Old MN State Fair 2014*

33 BRADLEY-ACRES FRED MYCA-RED

840003140885502 99%RHA-I • Born July 2, 2018

David & Darla Bradley
1769 State Road 23
Mineral Point, WI 53565
608.574.8192

Due August 15, 2020 to 7HO12844 Axel-Red:
PTA +948M +43F +36P 90R 12/10
PTA +461NM +.03%F +.03%P
PTA +3.6PL 2.65SCS -1.7DPR 5.3%DCE
PTA +2.33T +2.53UDC +1.49FLC 79R 12/19
GTPI +2281

Bradley-Acres Dres Fred-Red
3129748883 99%RHA-I
PTA +873M +18F +26P 37R 12/19
PTA +2.3PL 2.82SCS -.8DPR 6.4%DCE
PTA +1.44T +1.50UDC +.90FLC 34R 12/19
PTPI +2000 36R

OCD McCutchen Dresser-ET
3010975109 EX-91 *RC *TP *TY *TV *TL
PTA +1511M +40F +45P 99R 12/19
PTA +2.34T +1.99UDC +1.24FLC GTPI +2274

Ricland Dpnc Littlefoot-Red
143058928 99%RHA-I Good Plus-82 3-10
3-04 3x 342d 34,320 3.6 1247 3.0 1046

Indianhead Mya-Red-TW
3133417425 *TL *TD Good Plus-82 ++G++ 2-04
1-11 3x 235d 14,330 4.0 575 3.4 488

Hylite Barbwire-Red-ET
CAN 9748330 *TP *TC *TY *TV *TL *TD
PTA -632M -6F -8P 99R 12/19
PTA +2.00T +.74UDC +1.47FLC GTPI +1460

Indianhead Armani Maddi-Red
73692443 *TL*TD Good Plus-84 V++++ 3-10

Full sister to 3rd dam, Maggie:
Gloryland-HM Macy-Red EX-93
Maternal sister to Maggie:
Gloryland-HM Madora-ET EX-94

3rd through 9th dams
Gloryland-Hm Maggie-Red-ET EX-92
4-11 3x 348d 39540 3.9 1543 3.3 1301
Life: 1161d 113,620 4.0 4563 3.3 3745
Greenlea Mindy-Red EX-94 2E
5-11 2x 365d 33,240 3.6 1200 3.1 1041
Life: 1707d 124,300 3.8 4707 3.2 4026
• *Grand Champion Virginia Summer Show 2011*
• *4x Nominated R&W All-American*
• *3x R&W Junior All-American in milking form*
Bar-Lee Marker Mandy-Red-ET EX-94 3E
6-08 2x 365d 25,810 3.8 974 3.1 791
Life: 2148d 128,689 4.0 5183 3.4 4378
• *All-American 5-Yr-Old Cow 2002*
• *Reserve All-American Sr. 3-Yr-Old Cow 2000*
• *All-American Sr. 2-Yr-Old Cow 1999*
Bar-Lee Ms Marcy-Red-ET EX-92
4-10 2x 305d 25,610 4.6 1180 3.3 843
• *All-American R&W Sr. 2-Yr-Old 1997*
C Filiale Jubilant Mali-Red EX-91
2-02 2x 365d 30,350 3.6 1091 2.9 885
• *Reserve All-American Sr. 2-Yr-Old 1993*
Beaulain Miki Volcan VG-86-CAN 4*
5-01 2x 305d 29,930 3.5 1060 2.9 875
Life: 5 Lact. 129,985 3.6 4687 3.1 4004
Beaulain Millie Merit VG-CAN 8*
9-11 2x 305d 16,759 3.6 604 3.2 531

34 BRADLEY-ACRES RAG MIRA-RED

840003140885501 99%RHA-I • Born June 22, 2018

David & Darla Bradley
1769 State Road 23
Mineral Point, WI 53565
608.574.8192

Due July 1, 2020 to sexed 7HO13778 Apple-Crisp:
PTA +747M +36F +17P 81R 12/19
PTA +251NM +.03%F -.02%P
PTA +.3PL 2.99SCS -2.2DPR 5.2%DCE
PTA +3.14T +2.83UDC +1.62FLC 80R 12/19
GTPI +2085

Ri-Val-Re Rager-Red-ET
72353457 99%RHA-I *TP *TC *TY *TV *TL *TD
PTA +1094M +62F +44P 99R 12/19
PTA +6.3PL 2.78SCS +.2DPR 7.3%DCE
PTA +2.37T +1.46UDC +1.99FLC 96R 12/19
GTPI +2454

Indianhead Mia-Red-TW
3133417426 *TL *TD

Pine-Tree Relief P 4954
69169920 99%RHA-I *RC *PC *TY *TV *TL *TD
PTA +435M +39F +17P 97R 12/19
PTA +.57T +.47UDC +1.10FLC GTPI +2082

Ri-Val-Re Obsrvr Salsa-ET
69928442 *RC VG-88
4-05 2x 297d 29,041 5.3 1543 3.1 913

Hylite Barbwire-Red-ET
CAN 9748330 *TP *TC *TY *TV *TL *TD
PTA -632M -6F -8P 99R 12/19
PTA +2.00T +.74UDC +1.47FLC GTPI +1460

Indianhead Armani Maddi-Red
73692443 *TL*TD Good Plus-84 V++++ 3-10

Full sister to 3rd dam, Maggie:
Gloryland-HM Macy-Red EX-93
Maternal sister to Maggie:
Gloryland-HM Madora-ET EX-94

3rd through 9th dams
Gloryland-Hm Maggie-Red-ET EX-92
4-11 3x 348d 39540 3.9 1543 3.3 1301
Life: 1161d 113,620 4.0 4563 3.3 3745
Greenlea Mindy-Red EX-94 2E
5-11 2x 365d 33,240 3.6 1200 3.1 1041
Life: 1707d 124,300 3.8 4707 3.2 4026
• *Grand Champion Virginia Summer Show 2011*
• *4x Nominated R&W All-American*
• *3x R&W Junior All-American in milking form*
Bar-Lee Marker Mandy-Red-ET EX-94 3E
6-08 2x 365d 25,810 3.8 974 3.1 791
Life: 2148d 128,689 4.0 5183 3.4 4378
• *All-American 5-Yr-Old Cow 2002*
• *Reserve All-American Sr. 3-Yr-Old Cow 2000*
• *All-American Sr. 2-Yr-Old Cow 1999*
Bar-Lee Ms Marcy-Red-ET EX-92
4-10 2x 305d 25,610 4.6 1180 3.3 843
• *All-American R&W Sr. 2-Yr-Old 1997*
C Filiale Jubilant Mali-Red EX-91
2-02 2x 365d 30,350 3.6 1091 2.9 885
• *Reserve All-American Sr. 2-Yr-Old 1993*
Beaulain Miki Volcan VG-86-CAN 4*
5-01 2x 305d 29,930 3.5 1060 2.9 875
Life: 5 Lact. 129,985 3.6 4687 3.1 4004
Beaulain Millie Merit VG-CAN 8*
9-11 2x 305d 16,759 3.6 604 3.2 531

35 BRADLEY ACRES TEQUILA ILLA

840003202065418 • Born September 13, 2018
Tattoo: BA34
Parent Average PPR: +69 PTAT: +0.6
PA: +472m +24f +20p +202NM$

Due October 9, 2020 to 7BS00884 Allstar:
PPR: +22 79R PTAT: +1.10 79R 12/19
PTA: +240m +5f +5p +69NM$ 90R
PTA PL: +0.9 SCS +3.01 DPR -1.3 SCE +4.2
PTA LIV: -1.6

David & Darla Bradley
1769 State Road 23
Mineral Point, WI 53565
608.574.8192

Cozy Nook Carter Tequila-ET*TM
68156279 Not Classified
Genetic Conditions: PT DT MT WT BH2T
PPR: +65 88R PTAT: +0.7 89R 12/19
PTA: +589m +21f +20p +195NM$ 96R
PTA PL: +1.5 SCS +2.88 DPR -1.2 SCE +4.0
PTA LIV: -1.0

Voelkers TD Carter*TM
68119645 Not Classified QUALIFIED
Genetic Conditions: PT DT MT WT BH2T
PPR: +93 95R PTAT: +1.3 97R 12/19
PTA: +1209m +33f +27p +169NM$ 98R
PTA PL: -0.4 SCS +3.13 DPR -3.0 SCE +5.4
PTA LIV: -1.5

Cozy Nook Alloy Tequila-ET
68119149 09/02 2E-92 E92 E92 E92 E93 E92
Life: 2429d 190,350 8416 6872

Bradley Acres August Ireen
3131034029 Not Classified
Parent Average PPR: +72 PTAT +0.4
PA: 354m +26f +20p +208NM$

Oak View Zeus August*TM
199293 Not Classified
Genetic Conditions: *TM PT DT WT BH2T
PPR: +40 95R PTAT: +0.4 96R 12/19
PTA: +340m +28f +14p +141NM$ 98R
PTA PL: -0.5 SCS +2.79 DPR -2.8 SCE +4.5
PTA LIV: -3.1

Bradley Acres Gold Boy Ivy
68162889 04/09 V85 V85 V85 V85 V85 V85
3-00 3x 365d 25,620 4.1 1061 3.8 961
4-04 3x 292d 21,430 3.8 809 3.3 713
2-00 3x 301d 19,940 4.1 823 3.5 702

36 BRADLEY ACRES ALLSTAR OLGA

840003143951074 • Born May 24, 2018
Tattoo: BA33
Parent Average PPR: +34 PTAT: +0.9
PA: +350m +16f +10p +91NM$

Due August 8, 2020 to 7BS00895 Sax P:
PPR: +119 63R PTAT: +.70 63R 12/19
PTA: +275m +48f +22p +294NM$ 64R
PTA PL: +1.6 SCS +2.97 DPR -0.6 SCE +5.4
PTA LIV: -0.7

David & Darla Bradley
1769 State Road 23
Mineral Point, WI 53565
608.574.8192

Twinkle-Hill Cadnc Allstar *TM
72973226 Not Classified
Genetic Conditions: *TM PT DT WT BH2T
PPR: +22 80R PTAT: +1.1 79R 12/19
PTA: +240m +5f +5p +69NM$ 90R
PTA PL: +0.9 SCS +3.01 DPR -1.3 SCE +4.1
PTA LIV: -1.6

Shiloh Brookngs Cadence-ET*TM
71130650 Not Classified SUPERIOR
Genetic Conditions: PT DT MT WT BH2T
PPR: +134 95R PTAT: +1.2 97R 12/19
PTA: +1068m +41f +40p +329NM$ 98R
PTA PL: +1.5 SCS +2.86 DPR -2.2 SCE +4.5
PTA LIV: -2.1

Twinkle-Hill PS Amberlee
66927080 07/10 2E-92 E93 E91 E91 E90 E92
Life: 2004d 167,750 7904 6040

Bradley Acres August Opra
68176728 Not Classified
PPR: +72 48R 00%R
PTA: 459m +26f +14p +112NM$ 62%$
DEV: +629m +39f +18p 12/19

Oak View Zeus August*TM
199293 Not Classified
Genetic Conditions: *TM PT DT WT BH2T
PPR: +40 95R PTAT: +0.4 96R 12/19
PTA: +340m +28f +14p +141NM$ 98R
PTA PL: -0.5 SCS +2.79 DPR -2.8 SCE +4.5
PTA LIV: -3.1

Bradley Acres Carter Olive OCS
68159542 04/08 V88 V87 V88 V87 V88 V88
3-05 3x 299d 23,630 4.5 1053 3.4 810
2-00 3x 305d 22,070 4.0 877 3.2 712
4-05 3x 123d 11,240 4.3 480 3.1 353

37 DANANN BURR OAK AUG COURAGE

840003143951071 • Born February 5, 2018
Tattoo: A33
Parent Average PPR: +22 PTAT: +0.2
PA: -151m +39f +18p +105NM$

Due April 11, 2020 to 54BS00581 Rasta:
PPR: +65 65R PTAT: +1.30 65R 12/19
PTA: +383m +3f +13p +130NM$ 65R
PTA PL: +2.2 SCS +3.05 DPR +0.0 SCE +5.5
PTA LIV: +1.4

Anastasia Dannenberg
21629 Ferrel Road
Mineral Point, WI 53565
608.574.9349

Oak View Zeus August*TM
199293 Not Classified
Genetic Conditions: *TM PT DT WT BH2T
PPR: +40 95R PTAT: +0.4 96R 12/19
PTA: +340m +28f +14p +141NM$ 98R
PTA PL: -0.5 SCS +2.79 DPR -2.8 SCE +4.5
PTA LIV: -3.1

DSKM Goldwyn Cappuccino
68145169 05/07 V88 E90 V88 V89 V87 V87
5-05 3x 305d 23,200 4.3 989 3.7 858
4-04 3x 316d 23,320 4.6 1062 3.6 850
3-04 3x 318d 21,370 4.4 945 3.7 792
2-04 3x 340d 19,340 4.5 867 3.7 707

Red Brae Prelude Zeus
193849 Not Classified
Genetic Conditions: (M*) PT DT WT BH2T
PPR: -1 98R PTAT: +0.3 99R 12/19
PTA: -687m -3f -7p +36NM$ 99R
PTA PL: +0.3 SCS +2.86 DPR +0.6 SCE +5.2
PTA LIV: +1.7

Blessing Collection Alie-ET
882035 09/01 3E-90 E91 E90 V86 E91 E90
Life: 2885d 237,480 9731 7897

Bo Joy Agenda Goldwyn *TM
68108731 Not Classified
Genetic Conditions: *TM PT DT WT BH2T
PPR: +79 94R PTAT: -0.2 95R 12/19
PTA: +94m +16f +17p +274NM$ 97R
PTA PL: +4.4 SCS +2.85 DPR +1.6 SCE +4.3
PTA LIV: +0.3

DSKM Padre Camylie
68100875 03/07 V85 +82 V87 +84 +84 V87
3-03 2x 363d 15,670 4.4 695 3.5 543
5-06 2x 312d 12,250 6.3 776 3.4 415
2-04 2x 295d 10,760 4.5 479 3.5 378
6-07 2x 275d 10,260 4.3 440 3.4 349
4-05 2x 319d 8,220 3.4 281 3.4 281

3rd dam
Lime Rock Sidewinder Cracker
03/00 V88 V87 V88 V87 V86 E90 (07/00)
5-09 2x 345d 18,920 4.5 851 3.7 697
8-05 2x 285d 15,070 4.6 688 3.5 522
4th dam
Lime Rock Pompom Sidewinder 'V86'
4-11 2x 365d 2X 22190 4.0 882 3.4 748

38 HEAVENLY ANIMAL CRACKER

Pending • Born March 2, 2020

Heavenly Show Cattle
W7065 County Highway B
Monroe,WI
608.558.7768

Mysha Wo Robin Nitro EXP
68301465 Not Classified
PPR: -91 PTAT: -.80
PA: -897m -54f -26p -302NM$
PTA:PL -0.1 SCS: +2.81 DPR: +0.7

Riverdale Lilyhill Ambrosia
68304482 02/11 +84 +84 V88 +81 +83 +84
PPR: -30 60R PTAT: -0.3 49R

Innisfail Red Robin
360010936 Not Classified
PPR: +55 83%R PTAT: +0.4 85R 4/19
PTA: +260m -8f +8p +62NM$ 88%R
PTAPL: +0.8 SCS: +2.80 DPR: -1.1
53 dau. av. 19617 3.4 674 3.0 596
49 class. dau. av. FS:85.2 UDC:1.29 FLC: 1.32

Mysha Othellos Nutmeg
457218 06/04 2E-E-92
Life: 1717d 118,440 4092 3553

Innisfail Lilyhill
461776 Not Classified
PPR: -47 84R PTAT: -0.1 83R 12/19
PTA: -39m -15f -11p -101NM$ 90R
PTAPL: +1.6 SCS: +3.13 DPR: -1.4
81 dau. av. 18861 3.5 668 3.0 569
50 class. dau. av. FS:84.0 UDC:-0.03 FLC:-0.86

Blissful Cash Ada
451754 03/05 V85 V86 V85 +83 +82 V87
4-06 3x 342d 21,720 3.8 818 3.2 687
5-07 3x 330d 19,820 3.6 723 3.5 685
6-08 3x 362d 21,690 3.7 811 3.1 672

3rd dam
Blissful Magie Ada
04/07 V87 +84 V87 +84 +83 E90 - *Cert*
4-04 2x 365d 19,030 3.6 690 3.1 599
Life: 2476d 118,650 4323 3684

39 ARTHURST MUSTANG DOLLY

68199011 • Tattoo: 1158 • Born January 19,2019

Cory Lein
W2303 Alpine
Brooklyn, WI 53521
608.220.5931

Hilltop Acres NW Mustang ET
3138790795 Not Classified
Genetic Conditions: PT DT MT WT BH2T
PPR: +116 66R PTAT: +1.20 66R 12/19
PTA: +968m +14f +18p +321NM$ 65R
PTA PL: +4.6 SCS +2.68 DPR +0.7 SCE +5.4
PTA LIV: +2.7

Arthurst Wurl Deborah ET
68158910 05/02 +83 V86 +83 +83 +82 +83
3-06 2x 345d 16,520 4.7 774 3.4 555
4-07 2x 338d 15,070 4.6 693 3.5 532
2-07 2x 287d 12,660 4.6 582 3.3 422

Norwin
CHE120081082091 Not Classified
Genetic Conditions: PT DT MT WT BH2T
PPR: +61 87R PTAT: +0.9 87R 12/19
PTA: +419m +14f +16p +107NM$ 90R
PTA PL: -0.1 SCS +2.96 DPR -1.7 SCE +5.6
PTA LIV: +0.7

Hilltop Acres Bk Mara
68135205 VG89
6-01 2x 244d 32,542 4.3 1385 3.3 1047

Hanny Swiss Gordon Wurl ET *TM
198082 Not Classified
Genetic Conditions: PT DT MT WT BH2T
PPR: +1 93R PTAT: +0.3 93R 12/19
PTA: -117m +1f -5p +8NM$ 96R
PTA PL: -0.3 SCS +3.23 DPR +1.0 SCE +5.2
PTA LIV: +1.6

Arthurst Seattle Debbie ET
937461 07/04 2E-90 E92 V88 V88 E91 E91
5-04 2x 365d 30,130 4.3 1300 3.2 960
4-03 2x 321d 21,580 4.1 889 3.3 714
2-10 2x 365d 17,540 4.3 757 3.5 621
Life: 1795d 103120 4422 3601
• *3rd Fall Heifer Calf MN State Show 2005*

3rd dam
Garbro Pr Dream 3E-90
2-07 2x 365d 27,250 3.9 1051 3.4 920
4-11 2x 156d 13,960 4.2 588 3.1 434
• *Reserve All-American Sr. 2-Yr-Old 1996*
• *2nd Sr. 2-Yr-Old Central National 1996*
• *Grand Champion MN State Show & Fair 1996*
4th dam
Buckeye Knoll Jetway Dora 'E90 - Certified'
3-11 2x 365d 26,210 3.8 1005 3.7 957
5th dam
Trotwood King Dorothy "V85 - Certified"
8-06 2x 365d 24,470 3.4 835 3.3 806

40 CROSS TOWN BW STELLA-RED-TW

Pending • Born June 3, 2019

Cory Lein
W2303 Alpine
Brooklyn, WI 53521
608.220.5931

Hylite Barbwire-Red-ET
CAN 9748330 *TP *TC *TY *TV *TL *TD
PTA -632M -6F -8P 99R 12/19
PTA -241NM +.07%F +.04%P
PTA -1.5PL 3.06SCS -3.1DPR 10.6%DCE
PTA +2.00T +.74UDC +1.47FLC GTPI +1460

Ourway Redliner Spots-Red
142343359 Excellent-90 EEE+E 5-04
2-00 2x 305d 15,730 4.6 716 3.3 519
3-06 2x 305d 20,430 5.1 1036 3.2 659
4-09 2x 305d 22,010 5.8 1275 3.1 687

Deslacs Shaquillle
CAN 103512991 *RC
PTA -275M -20F -19P 99R GTPI +1520
PTA +1.09T +1.02UDC +1.37FLC 98R 12/19

Gen-I-Beq Durham Sherry
CAN 8301920 *TV *RC Very Good-87
5-02 2x 365d 40,035 3.9 1574 3.0 1191

Fradon Redliner-Red-ET
CAN 7528698 Ex-91-CAN *TV *TL
PTA -216M -38F -7P GTPI +1254
PTA +.92T +.52UDC -.73FLC 99R 12/19

Ourway Revolver Specks-Red
139144400 Very Good-87 EEVE+ 5-01
5-10 2x 365d 29,510 4.5 1326 2.9 868
4-02 2x 365d 27,560 4.6 1263 3.1 868
7-04 2x 365d 25,300 4.2 1074 3.0 754
2-03 2x 334d 22,120 5.0 1100 3.1 676
3-03 2 300 19900 90 5.4 1078 3.5 705
Life: 2097d 137,110 4.7 6427 3.1 4313

3rd through 9th dams
Tip-View Kite Starlet-ET *RC VG-85
2-01 2x 365d 22,070 3.9 857 3.2 707
• *1st Jr. 2-Yr-Old WI State Fair 2005*
B-Unique Scarlet-Red VG-85
6-11 2x 305d 25,900 4.1 1067 3.2 827
• *Nominated All-American R&W 4-Yr-Old 2002*
• *Reserve All-American R&W Spring Yearling 1998*
Tri-Sec-HD Starlit-Red-ET EX-90
8-05 2x 365d 28,950 3.5 1011 2.8 801
Life: 2292d 170,890 3.4 5850 2.9 4990
SFL Enhancer Sharmaine-ET EX-92
3-05 3x 365d 33,470 3.6 1221 3.4 1139
Stookey Fagn Scarlet-Red-ET EX-94 3E GMD DOM
6-05 3x 365d 50,840 3.8 1937 3.2 1636
Life: 1538d 126,640 3.8 4847 3.2 4092
Continental Scarlet-Red EX-95 3E GMD
6-08 3x 365d 30,540 4.1 1246
Life: 1630d 102,720 3.9 4004
• *All-Canadian 4-Yr-Old 1982*
• *Reserve All-American 4-Yr-Old 1982*
• *All-American 3-Yr-Old 1981*
• *All-Canadian 3-Yr-Old 1981*

41 OURWAY BA SAUCY

Pending • Born March 6, 2019

Cory Lein
W2303 Alpine
Brooklyn, WI 53521
608.220.5931

Oakgrove Big A
423812 Not Classified
PPR: -149 73R PTAT: -0.6 70R 4/16
PTA: -1091m -32f -27p -424NM$ 81R
PTA:PL -6.2 SCS: +3.08 DPR: +1.5
29 dau. av. 17363 3.6 620 3.1 546
23 class. dau. av. FS:83.7 UDC: -0.60 FLC: 0.23

K-T David Saucy
68317766 Not Classified

Elwood S. V. Promise
353344 Not Classified
PPR: -209 96R PTAT: -0.4 96R 12/19
PTA: -1923m -74f -63p -483NM$ 87R
PTAPL: -2.2 SCS: +2.78 DPR: +4.5

Oak Grove K.P. Queen
442857 GP83
5-00 2x 303d 11,930 3.9 466 3.7 436

K-T Dobbie Logic David
465124 Not Classified
Parent Average PPR: -5 PTAT: -0.4
PA: -301m +5f -7p +75NM$
PA:PL +2.7 SCS: +3.02 DPR: +0.9

K-T Cinnimon Arnold Chili
68305727 Not Classified
PTA: -272m -764m -1f -7p +18NM$ 52%$
DEV: -764f +8f -15p 12/19

3rd dam
K-T Sage Famous Cinnimon
05/11 F72 E90 F74 V86 G75 P60
5-05 2x 328d 16,150 3.3 540 2.8 450
6-07 2x 228d 13,720 4.0 555 2.6 354

42 SHULTE BROS FLAMBOYANT LADY-ET

173270596 • Born June 15, 2017

Grace Howe
1810 Highway 76
Waukon, IA 52172
563.794.1117

Due in June to 200JE01014 Balin:
CDCB 12/19 GTPA 97R -532M -1F -16P
AJCA 12/19 GPTAT 94R +2.40 GJUI +38.9
GJPI 94R 74

Tower Vue Prime Tequila-ET
114816452 JH1F 76JE156
CDCB 12/19 PTA 99R -1393M -57F -34P
AJCA 12/19 GPTAT 99R 1.8 GJPI 99R -124

Pleasant Nook Guns Foxy Lady
CAN11950665 JH1F 5-02 EX-91%
2-10 2x 296d 18,730 4.0 745 3.7 687
1-11 2x 305d 15,060 4.4 659 3.6 549
• *Res. Intermediate Champion IA State Fair 2016*
• *Reserve All-American Summer Yearling 2015*

Gil-Bar Sparkler Primetime
663520 36JE23
CDCB 12/19 PTA 96R -1845M -46F -50P
AJCA 12/19 PTAT 90R 0.6 JPI 92R -116

Pleasant Nook Sambo Teal
CAN 10202602 EX-94%
8-00 2x 305d 25,000 6.0 1501 3.5 869

Sv Jade Hired Gun-ET
115093063 JH1F 94JE3720
CDCB 12/19 PTA 99R -1263M -22F -28P
AJCA 12/19 GPTAT 99R 0.8 GJPI 98R -33

Pleasant Nook First Choice-ET
CAN 7724810 EX-91-5E-CAN
6-06 2x 207d 17,531 4.7 827 3.7 648
4-06 2x 305d 17,436 4.5 785 3.5 613
7-06 2x 299d 16,894 4.7 802 3.7 635
• *3rd Sr. 3-Yr-Old Brant-Norfolk Show 2011*
• *3rd Sr. 2-Yr-Old Brant-Norfolk Show 2010*

3rd through 9th dams
Pleasant Nook Sambo Frolic EX-91-6E-CAN 5*
11-5 2x 305d 21,956 4.3 957 3.5 768
Life: 9 Lact. 190,766 5.1 9779 3.6 6846
• *1st 5-Yr-Old Golden Horseshoe 2006*
Pleasant Nook J Imp Flower EX-CAN
4-08 2x 305d 15,617 5.0 787 4.0 627
• *1st Mature Cow Golden Horseshoe 1998*
Pleasant Nook D D Flower Pot EX-CAN
5-11 2x 305d 14,687 5.7 847 3.8 567
Pleasant Nook P S Flower EX-CAN 1*
7-09 2x 305d 16,343 5.1 844 3.9 649
Pleasant Nook B S Fannie SUP-EX-CAN
8-07 2x 305d 17,056 4.7 805 3.7 638
Pleasant Nook M Fancy EX-92-CAN 1*
6-01 2x 305d 14,616 5.5 811
Pleasant Nook S F Fran SUP-EX-CAN 3*
8-01 2x 305d 12,870 4.6 600

43 SUNRISE VALLEY T TILTS

3148929945 • Born December 2, 2018

Due in November 19, 2020 to sexed 7JE05020 Striker:
CDCB 12/19 GTPA 98R +1773M +59F +59P
AJCA 12/19 GPTAT 96R +1.70 GJUI +9.3
GJPI 96R 128

Grace Howe
1810 Highway 76
Waukon, IA 52172
563.794.1117

Tower Vue Prime Tequila-ET
114816452 JH1F 76JE156
CDCB 12/19 PTA 99R -1393M -57F -34P
AJCA 12/19 GPTAT 99R 1.8 GJPI 99R -124

Sunrise Valley Valentino Tula
3127699525
PA 81M -11F 0P 32R
-27CM$ -23NM$ -16FM$
1.2PL -1.3DPR -1.9CCR 0.2HCR 3.00SCS

Gil-Bar Sparkler Primetime
663520 36JE23
CDCB 12/19 PTA 96R -1845M -46F -50P
AJCA 12/19 PTAT 90R 0.6 JPI 92R -116

Pleasant Nook Sambo Teal
CAN 10202602 EX-94%
8-00 2x 305d 25,000 6.0 1501 3.5 869

All Lynns Louie Valentino-ET
116279413 JH1C 7JE1038
CDCB 12/19 GPTA 99R 773M 19F 23P
AJCA 12/19 GPTAT 91R 1.8 GJUI 99R 72

Stanek Kegan Tattertot
116260604
PA -611M -41F -23P 30R
-1.7PL 0.2DPR -0.5CCR -0.4HCR 3.03SCS

3rd dam
Stanek Elder Tatum
4th dam
Stanek Montana Tiffany G-77%
6-04 2x 331d 16,295 4.7 769 3.5 568

44 JANNEY SOLOMON TIARA

840003142936302 99%RHA-I • Born April 1, 2018

Due May 8, 2020 to 7HO13839 Tatoo:
PTA -83M -11F +7P 80R 12/19
PTA +220NM -.03%F +.04%P
PTA +3.6PL 2.47SCS -1.1DPR 4.1%DCE
PTA +3.58T +3.27UDC +1.76FLC 80R 12/19
GTPI +2098

Grace Howe
1810 Highway 76
Waukon, IA 52172
563.794.1117

Walnutlawn Solomon-ET
CAN11775998 99% RHA-I *TR *TP *TV *TL *TY *TD
PTA +192M +11F +13P 99R 12/19
PTA +126NM +.01%F +.03%P
PTA -.1PL 2.78SCS +.3DPR 5.2%DCE
PTA +3.59T +2.62UDC +1.33FLC 98R 12/19
GTPI +2058

Janney Golden Dreams Tyra
3013615155
PTA +1.52T +1.49UDC +1.20FLC 39R 12/19

Val-Bisson Doorman-ET
CAN07281711 99%RHA-I EX-90 *TR*TY*TV*TL*TD
PTA +50M +36F +26P 99R 12/19
PTA +3.44T +2.60UDC +1.64FLC GTPI +2237

Misty Springs Lavanguard Sue
CAN 9979603 Very Good-89-CAN-4Y
4-03 2x 365d 30,123 4.6 1380 3.0 910

Heavenly Golden Dreams
GBR 642262 *TV *TL
PTA -1020M -1F -21P GTPI +1816
PTA +2.40T +2.66UDC +1.27FLC 99R 12/19

Janney Damion Tryst
70598733 Very Good-88 VVEVE 5-11
6-04 3x 318d 32,180 3.4 1106 2.9 941
3-03 2x 341d 28,160 2.9 808 3.0 847
5-05 2x 288d 24,710 3.3 793 2.9 713
4-05 2x 325d 21,500 3.2 696 2.9 626
2-01 2x 342d 20,760 2.6 550 3.4 714
Life: 1614d 126,770 3.1 3953 3.0 3841

3rd through 10th dams
Janney James Tyra EX-91 2E
4-02 2x 305d 25,900 4.1 1068 2.7 695
Rocby Toro Tory VG-85
Rocby Airliner Spot GP-83
Rocby Blackstar Falana Jo VG-85
Rocby Pontiac Falana Joan-ET VG-87
Pentacles-Va Rocby Falana-ET VG-85
Rocby Kingpin Flop Love VG-88 GMD DOM
4-09 2x 365d 30,110 3.9 1171
Rocby Charm Clarice Flop EX-92

45 SUNRISE VALLEY C LUCY

3204925433 • Born April 20, 2019

Grace Howe
1810 Highway 76
Waukon, IA 52172
563.794.1117

Chilli Action Colton-ET
066738335 JH1F 7JE1088
CDCB 12/19 GPTA 99R -1061M 2F -19P
AJCA 12/19 GPTAT 96R 2.3 GJUI 28.2 GJPI 96R

Schulte Bros Flamboyant Lady-ET
173270596
PA -1224M -41F -37P
-324CM$ -318NM$ -311FM$
-0.4PL -1.2DPR -1.4CCR -0.4HCR 3.22SCS
PA TYPE 1.3 JPI 43R -100

Forest Glen Avery Action-ET
111023978 JH1F 7JE590
CDCB 12/19 GPTA 99R -323M -19F -12P
AJCA 12/19 GPTAT 99R 1.3 GJUI 16.7 GJPI 99R

Family Hill Connection Chilli-ET
114535186 EX-91%
2-04 2x 266d 17,560 7.6 1335 4.0 694

Tower Vue Prime Tequila-ET
114816452 JH1F 76JE156
CDCB 12/19 PTA 99R -1393M -57F -34P
AJCA 12/19 GPTAT 99R 1.8 GJPI 99R -124

Pleasant Nook Guns Foxy Lady
CAN11950665 JH1F 5-02 EX-91%
2-10 2x 296d 18,730 4.0 745 3.7 687
1-11 2x 305d 15,060 4.4 659 3.6 549
• *Res. Intermediate Champion IA State Fair 2016*
• *Reserve All-American Summer Yearling 2015*

3rd through 10th dams
Pleasant Nook First Choice-ET EX-91-5E-CAN
6-06 2x 207d 17,531 4.7 827 3.7 648
4-06 2x 305d 17,436 4.5 785 3.5 613
• *3rd Sr. 3-Yr-Old Brant-Norfolk Show 2011*
• *3rd Sr. 2-Yr-Old Brant-Norfolk Show 2010*
Pleasant Nook Sambo Frolic EX-91-6E-CAN 5*
11-5 2x 305d 21,956 4.3 957 3.5 768
Life: 9 Lact. 190,766 5.1 9779 3.6 6846
• *1st 5-Yr-Old Golden Horseshoe 2006*
Pleasant Nook J Imp Flower EX-CAN
4-08 2x 305d 15,617 5.0 787 4.0 627
• *1st Mature Cow Golden Horseshoe 1998*
Pleasant Nook D D Flower Pot EX-CAN
5-11 2x 305d 14,687 5.7 847 3.8 567
Pleasant Nook P S Flower EX-CAN 1*
7-09 2x 305d 16,343 5.1 844 3.9 649
Pleasant Nook B S Fannie SUP-EX-CAN
8-07 2x 305d 17,056 4.7 805 3.7 638
Pleasant Nook M Fancy EX-92-CAN 1*
6-01 2x 305d 14,616 5.5 811
Pleasant Nook S F Fran SUP-EX-CAN 3*
8-01 2x 305d 12,870 4.6 600

46 SUNRISE VALLEY T MO

840003148929910 • Born September 1, 2018

Grace Howe
1810 Highway 76
Waukon, IA 52172
563.794.1117

Due September 19, 2020 to sexed 7JE1254 Jammer:
CDCB 12/19 GTPA 97R 1319M 67F 37P
AJCA 12/19 GPTAT 95R +0.8 GJUI +9.40
GJPI 95R 148

Tower Vue Prime Tequila-ET
114816452 JH1F 76JE156
CDCB 12/19 PTA 99R -1393M -57F -34P
AJCA 12/19 GPTAT 99R 1.8 GJPI 99R -124

Sunrise Valley Maggy
3135050546
PPA -1492M -21F -16P
CDCB PTA 12/19 50R -659M -10F -9P
9CM$ -4NM$ -36FM$
1.1PL 1.3LIV 1.1DPR 1.7CCR 1.8HCR 3.20SCS

Gil-Bar Sparkler Primetime
663520 36JE23
CDCB 12/19 PTA 96R -1845M -46F -50P
AJCA 12/19 PTAT 90R 0.6 JPI 92R -116

Pleasant Nook Sambo Teal
CAN 10202602 EX-94%
8-00 2x 305d 25,000 6.0 1501 3.5 869

Evangelo Del Primero
067172944 JH1F 14JE682
CDCB 12/19 GPTA 94R -1227M -21F -27P
AJCA 12/19 GPTAT 91R 1.6 GJUI 33.5 GJPI 95R 8

Lyon L255 Meg
119210840
PPA -525M -66F -9P
CDCB PTA 12/19 52R 1M 0F 9P
48CM$ 34NM$ 4FM$
0.0PL -0.5LIV -0.2DPR 0.0CCR 0.3HCR 3.05SCS
PA TYPE 0.4 JUI JPI 20R 32

3rd dam
Lyon Meghan 2-09 G-78%
2-00 2x 305d 16,040 5.0 801 3.7 600
4th dam
Lyon Tbone Madrel 4-01 V-86%
2-01 2x 305d 13,560 5.3 715 3.6 492
3-06 2x 216d 12,250 5.6 686 3.5 434
5th dam
Lyon Legion Marcine GP-80%
2-11 2x 305d 17,590 5.3 937 3.6 640
6th dam
Lyon Jace Mickey GP-84%
7-04 2x 303d 24,330 5.0 1218 3.5 850
7th dam
Lyon Paramount Meader V-85%
4-02 2x 305d 19,220 4.7 897 3.6 691

47 SUNRISE VALLEY COLTON LUCY

840003148929859 • Born March 2, 2018

Grace Howe
1810 Highway 76
Waukon, IA 52172
563.794.1117

Due May 29, 2020 to 7JE05004 Chrome:
CDCB 12/19 GTPA 99R 1215M 66F 43P
AJCA 12/19 GPTAT 99R +2.80 GJUI +33.4
GJPI 99R 185

Chilli Action Colton-ET
066738335 JH1F 7JE1088
CDCB 12/19 GPTA 99R -1061M 2F -19P
AJCA 12/19 GPTAT 96R 2.3 GJUI 28.2 GJPI 96R

Forest Glen Avery Action-ET
111023978 JH1F 7JE590
CDCB 12/19 GPTA 99R -323M -19F -12P
AJCA 12/19 GPTAT 99R 1.3 GJUI 16.7 GJPI 99R

Family Hill Connection Chilli-ET
114535186 EX-91%
2-04 2x 266d 17,560 7.6 1335 4.0 694

Sunrise Valley Governor Lily
067005683
CDCB PTA 12/19 58R -504M 12F 0P
107CM$ 81NM$ 25FM$
-0.2PL -0.8LIV 1.9DPR 2.9CCR 1.0HCR 2.92SCS
PA TYPE 0.3 JUI JPI 33R -33

Griffens Governor-ET
115087248 JH1F 7JE867
CDCB 12/19 PTA 99R -553M -7F -19P
AJCA 12/19 GPTAT 99R 0.7 GJPI 99R -50

Hei-Bri Belle Leigh
050748720
CDCB PTA 12/19 55R -732M -3F -6P
97CM$ 68NM$ 7FM$
1.5PL 1.1LIV 2.9DPR 3.0CCR -0.6HCR 2.86SCS
PA TYPE -0.1 JUI JPI 35R -17

48 SUNRISE VALLEY COLTON MELANIE

3204925433 • Born April 20, 2019

Grace Howe
1810 Highway 76
Waukon, IA 52172
563.794.1117

Chilli Action Colton-ET
066738335 JH1F 7JE1088
CDCB 12/19 GPTA 99R -1061M 2F -19P
AJCA 12/19 GPTAT 96R 2.3 GJUI 28.2 GJPI 96R

Forest Glen Avery Action-ET
111023978 JH1F 7JE590
CDCB 12/19 GPTA 99R -323M -19F -12P
AJCA 12/19 GPTAT 99R 1.3 GJUI 16.7 GJPI 99R

Family Hill Connection Chilli-ET
114535186 EX-91%
2-04 2x 266d 17,560 7.6 1335 4.0 694

Sunrise Valley Maggy
3135050546
CDCB PTA 12/19 50R -659M -10F -9P
9CM$ -4NM$ -36FM$
1.1PL 1.3LIV 1.1DPR 1.7CCR 1.8HCR 3.20SCS
PA TYPE 1.0 JUI JPI 29R 20

Evangelo Del Primero
067172944 JH1F 14JE682
CDCB 12/19 GPTA 94R -1227M -21F -27P
AJCA 12/19 GPTAT 91R 1.6 GJUI 33.5 GJPI 95R 8

Lyon L255 Meg
119210840
PPA -525M -66F -9P
CDCB PTA 12/19 52R 1M 0F 9P
48CM$ 34NM$ 4FM$
0.0PL -0.5LIV -0.2DPR 0.0CCR 0.3HCR 3.05SCS
PA TYPE 0.4 JUI JPI 20R 32

3rd dam
Lyon Meghan 2-09 G-78%
2-00 2x 305d 16,040 5.0 801 3.7 600
4th dam
Lyon Tbone Madrel 4-01 V-86%
2-01 2x 305d 13,560 5.3 715 3.6 492
3-06 2x 216d 12,250 5.6 686 3.5 434
5th dam
Lyon Legion Marcine GP-80%
2-11 2x 305d 17,590 5.3 937 3.6 640
6th dam
Lyon Jace Mickey GP-84%
7-04 2x 303d 24,330 5.0 1218 3.5 850
7th dam
Lyon Paramount Meader V-85%
4-02 2x 305d 19,220 4.7 897 3.6 691

49 I RAINBOW PROMO VEI

Pending • Born April 30, 2019

Andrew Cornell
23631 County Hwy DD
Richland Center, WI 53581
608.647.0093

River Valley Pfen Promo-P ET
75341095 JH1F JHP 7JE05071
CDCB 12/19 GPTA 77R +1104M 39F 45P
AJCA 12/19 GPTAT 78R 1.30 GJUI 14.2 GJPI 96R +120

I Rainbow Kyrow Virginia
067264154 3-06 E-90%
2-01 2x 305d 13,106 5.1 662 3.8 493

Kash-In Smack-P ET
3126234073 JH1F 7JE01476
CDCB 12/19 GPTA 99R 1326M 29F 47P
AJCA 12/19 GPTAT 98R .70 GJUI 4.9 GJPI 99R +95

River Valley Chili Pfennig 1142-ET
3126479507 V-85%

Sunset Canyon Kyros-ET
114704155 JH1F 7JE865
CDCB 12/19 PTA 99R+438M +15F +16P
AJCA 12/19 GPTAT 99R +0.6 GJPI 99R -7

Stargazer Louie Vera
117956533 3-04 V-86%
3-00 2x 305d 18,640 4.7 869 3.5 648
2-01 2x 273d 14,750 4.4 646 3.4 490

3rd dam
Budjon Sultan Princess Victoria 5-05 E-90%
3-05 2x 305d 17,640 4.8 842 3.5 618
5-00 2x 305d 15,800 4.8 751 3.4 538
4th dam
Rosedale Remake Valley Girl-ET 4-03 V-87%
Sisters to Valley Girl:
Rosedale Velveeta E-92%
Miss Rosedale Velour-ET GP-83%
Miss Rosedale Vermouth-ET GP-84%
5th dam
Green Hectares Regal Velvet E-94%
4-00 2x 305d 21,770 5.5 1195 3.6 775
• 1st 100,000 lb. Class, MD State Field Day 2008
6th dam
Green Hectares Title Vivian 3B V-87-CAN
6-08 2x 305d 11,995 4.8 571 3.8 452
• 1st 4Yr, Grand Champion, Olds Jersey Show 1996
• 3rd 3-Yr-Old Alberta Dairy Congress 1995
7th dam
Lil Buster A I R Valeria 4S GP-80-CAN
8-10 2x 305d 12,979 3.9 503 3.7 478

HOLSTEIN ASSOCIATION TERMS AND CONDITIONS FOR PUBLIC SALES

EFFECTIVE MARCH 2, 1996 - Amended October 1, 1997, June 28, 2000, June 23, 2002, and March 26, 2010

TERMS: The terms of the sale are cash unless arrangements are made prior to the sale or are printed in the sale catalog. Only when the above conditions are met will the buyer be entitled to the warranties listed below. In no case will animals be released unless settlement is made with the clerk of the sale.

RESPONSIBILITY: The seller, buyer, and manager of this sale are obligated to comply with the provisions of these terms and conditions.

EXPORT SALES: Buyer assumes all responsibility for health tests required by the importing country.

BIDS: The highest bidder is the buyer. Bidding parties or their agents are responsible for all bids placed. Every animal or lot presented for bidding is pledged to absolute sale. In case of dispute, the animal or lot will again be put up for advance bids, and if there is no advance bid, the animal or lot will be sold to the person the auctioneer accepted the last bid from. In case two or more claim the bid, the auctioneer will indicate the party whose bid he recognized. Other claimants will be given an opportunity to increase the bid and bidding will be restricted to the two or more claimants.

BY-BIDDING: Bidding directly or indirectly by the sole owner of any animal or lot is prohibited unless the intention to bid is disclosed specific to each animal in the catalog and announced when the animal enters the ring. Bidding by any member of a partnership, syndicate, or other entity having an ownership interest in an animal or lot is permitted.

TRANSFER OF OWNERSHIP: For all Registered Holsteins℠, the transfer of ownership to the buyer will be recorded on the records of Holstein Association USA and a certificate of registration showing that transfer of ownership will be provided to the buyer free of charge. For embryos, the transfer of ownership to the buyer will be recorded on the records of Holstein Association USA free of charge to the buyer.

RISK: All animals located at sale site are at the purchaser's risk as soon as struck off, but will be cared for free of charge for a maximum of 24 hours following the end of the sale.

WARRANTIES:

1) Each consignor warrants clear title to the animal or lot, and the right to sell same.

2) To the best of the seller's knowledge, each animal is sound and healthy in every respect and embryos have been recovered, processed, frozen, transferred and graded in keeping with IETS recommendations unless otherwise noted in the catalog or announced from the auction stand. Every precaution will be taken to represent the physical condition of each lot exactly as is known. Examination of all purchases should be made immediately after the purchase and before the close of the sale, and if found not to be as represented, complaint must be reported to the sale management before the close of the sale. In the event no complaint is filed, it is understood that the buyer assumes full ownership in the case of animals at sale site together with all risks, after which no representations of the seller can be challenged through the sale management. Heifers that never calved are in no way guaranteed as to the condition of their udders following calving.

3) **Breeding Warranty**

The seller guarantees all animals to be breeders, but not beyond the purchase price, with the following understanding:

a. Males - Should any bull after reaching the age of fourteen months fail to prove a breeder after being used for two months on cows or heifers known to be breeders, the matter shall be reported in writing to the seller within three months of the sale date. The report must include the animal's examination record, a written statement of treatment, and a statement of the animals' inability to breed, by a licensed veterinarian. The seller has the option to refund the purchase price or make other settlement that is satisfactory to the buyer. In either case the rights of ownership of the animal return to the seller. The seller makes no guarantees with respect to the ability to freeze semen.

b. Females - All females are guaranteed to be breeders with the exception of:

1. Cows over 7 years of age when sold;
2. Cows and/or heifers carrying a pregnancy that is the result of an embryo transfer.

Report of a non-breeder must occur in writing within 3 months of the date of sale or before the animal reaches 21 months of age and must be submitted to the seller. The report must include the animal's examination record, a written statement of treatment, and a statement of the animals' inability to breed, by a licensed veterinarian. The seller has the option to refund the purchase price or make other settlement that is satisfactory to the buyer. In either case the rights of ownership of the animal return to the seller.

Females bred when sold and pronounced in calf are presumed to be pregnant but pregnancy is not guaranteed unless so announced. The seller makes no warranty that pregnant cows will deliver calves or that they will carry calves full term.

c. If, after the sale, embryos or oocytes are recovered from a female or an attempt is made to superovulate her, this negates the breeding warranty unless there is a separate written agreement between buyer and seller.

SHIPPING: Assistance will be given in arranging shipping of the animals after the sale. All costs, risks and responsibility will be borne by the purchaser.

PEDIGREE INFORMATION: All production, classification, type and production summaries are current. Only information recorded on Holstein Association USA pedigrees is used. Any production or classification records supplied by the seller or consignor will be properly identified as provided by owner. Records in progress are identified as such.

GENOMIC INFORMATION: If genomic information on the animal or embryo is available, it must be dated and disclosed at or before the time of sale.

EMBRYO TRANSFER: All registered animals that have resulted from embryo transfer are identified with one of the following suffixes in the name: ET, ETS (from split embryo), or ETN (from nuclear transfer). If unregistered, the appropriate technology will be identified. Donor dams are identified.

HEALTH WARRANTY: The seller will provide an official health certificate to the buyer for each animal showing the results of all health tests made in preparation for this sale as required by the state where the cattle reside. Other health tests completed for this sale will be disclosed.

ERRORS: The material in this catalog has been carefully edited. If any errors or omissions are discovered, they will be announced. Such announcements take precedence over that printed in this catalog.

ACCIDENT: The sale management, the consignors, and the owner of the grounds will not be responsible in any case for the condition of the grounds or the behavior of the animals and disclaim any liability in the event of personal accident or property loss.

LIMITATIONS OF WARRANTIES: Warranties contained herein, unless terminated earlier, will cease upon the resale of an animal.

Index

Alton, Rod & Rhonda.....27
Bindl, Jenni.....26
Bradley, David & Darla.....33, 34, 35, 36
Bressner, Dennis & Partners.....3
Cornell, Andrew.....49
Dammen, Amber & Mitchell.....11
Dammen, Daryl & Jennifer.....10
Dannenberg, Anastasia.....37
Haag, Virgil.....22
Hartman, John.....13
Heavenly Show Cattle.....12, 38
Howe, Grace.....42, 43, 44, 45, 46, 47, 48
James, Jason & Leah.....32
Klein, Brandon.....23
Lein, Cory.....39, 40, 41
Lindvedt, Matt.....1
Mahlkuch, Clayton.....14, 16
Mahlkuch, Clayton & Cole.....15
Mahlum, Maddy.....20
Norton, Caleb.....4, 17, 18
Price, Sara & Derek.....19, 25
Richardson, Jason & Leane.....5
Shanks Dairy.....24
Thompson, Rick.....28, 29
Weigel, Kaelyn, Kenadee & Keegan.....2, 7
Weigel, Ryan & Tracey.....8, 9
Weis-Way Dairy.....21
Vosberg, Marissa.....30, 31
Ziemba, Tim & Leah.....6

Catalog by Ashley Yager • 700 Barnard St • Highland, WI • 53543
aayager@uwalumni.com • 608.574.3919