


# H.E.I.F.E.R.S. at Virginia Tech
# 2nd Annual Tag Sale
# Catalog

October 31st 2026
William M Etgen
Large Animal Learning Center

SCHOOL OF ANIMAL SCIENCES
VIRGINIA TECH

# About the H.E.I.F.E.R.S. Project







H.E.I.F.E.R.S. stands for Hands-on Experience Focused on Exhibiting and Raising Show calves. This program at Virginia Tech allows students from all backgrounds to gain knowledge and skills in the dairy show industry. Since its start in 2023, the H.E.I.F.E.R.S. program has included over 150 student volunteers and has traveled to local, state, and national shows with calves that are a result of embyros donated by generous supporters and alumni. We are now excited to open our barns to you and see the continued success of these heifers at their new homes. This annual sale showcases the work of many students, advisors, and friends. We are so incredibly grateful for those that have donated to the program and allowed our students to have this experience. We hope you all love our heifers as much as we do!





# H.E.I.F.E.R.S

# Haunted Tag Sale

Start date: Wednesday, October 29th at 12 PM EST

End date: Saturday, October 31st at 7 PM EST

## Viewing

Sale animals available for viewing are located at the William M. Etgen Large Animal Learning Center.

473 Plantation Rd. Blacksburg, VA 24061

Viewing will occur on Saturday, October 31st from 10 AM - 5 PM
or by appointment

***All bidding will occur online***

## Sale Contacts:

Ben Fine: bfine28@vt.edu - (914) 656-0848
Ayla Janney: aylajanney@vt.edu - (540) 810-8507
Dr. Katharine Knowlton: kknowlto@vt.edu - (540) 613-3345

All lots will close at 7 PM EST on October 31st 2026.
A bid on any lot will extend end times on all lots to allow bidders to place another bid.
Winning bidder assumes ownership at time of auction closing.
Winning bidders should submit payment immediately following the auction to:
**Virginia Tech Foundation**

No animals will be released for transport until full payment is made. Transportation expenses and arrangement are the responsibility of the buyer. Updates take precedence over printed material.

*Bid online at Cowbuyer.com*

Bidders must be pre-registered and pre-approved. Contact Aaron Ray Tompkins for assistance:
Phone: (336) 363-4639
Email: atompkin@vt.edu

COWBUYER
LIVESTOCK MARKETING SOLUTIONS

## Sale managed by:

H.E.I.F.E.R.S.
at Virginia Tech

# *H.E.I.F.E.R.S. Tag Sale 2026*



Woodmohr Genty Ginger (EX-93)
2nd Dam of Lot 1



Budjon-Vail Jade Gianna-ET (EX-95)
3rd Dam of Lot 1

## Lot 1

## NABHOLZ VICTORIOUS GEMMA-ET

JE840003306873086 100% PJA Born: 6/20/2026

*Virginia Tech Foundation*
*Blacksburg, VA*

**RIVER VALLEY VICTORIOUS-ET**
**3126479524**
AJCA GPTAT 8/2026
95%R 1.2 GJUI 21.9 GJPI 99%R-0

**SCHULTE BROS ANDREAS GAMBLER-ET**
**3252213434**
VG-86 4-03

**Maternal Sister:**
**SCHULTE BROS Colton Giselle-ET**
(EX-90)

**JARS OF CLAY BARNABAS 67342492**
Sire: Heartland Merchant Topeka-ET
Dam: Jars Of Clay Valentino Bridget-P (EX-91)

**AVONLEA IATOLA VICTORIA 10989478C**
CAN EX-94
3-01 2 305 17409 4.6 808 3.6 629
*All American Jr. 2 Yr Old 2012*
*1st Jr. 2 Yr Old WDE 2012*
*HM Int. Champion WDE 2012*

**SUNSET CANYON ANDREAS 117597125**
Sire: Hollylane R Response-ET
Dam: Sunset Canyon Jade Anna (EX-93)
6-03 2 305 23680 4.8 1126 3.8 890

**WOODMOHR GENTY GINGER-ET**
**119693087**
EX-93 4-02
4-11 2 305 16050 4.2 667 3.6 571
*Res. Int. Champion Iowa State Fair 2019*
*1st Jr. 3 Yr Old Iowa State Fair 2019*
*Grand Champion Minnisota State Fair 2019*

**3rd Dam:**
**Budjon-Vail Jade Gianna-ET**
(EX-94)
12-00 2 305 22530 6.1 1375 3.5 795
All American 5 Yr. Old 2011
Nom. ABA All American Aged Cow 2013
**4th Dam:**
**Llolyn Jude Griffen-ET**
(EX-95 CAN)
5-00 2 305 27980 5.2 1456 3.5 978
Res. Supreme Champion WDE 2007
ABA All American Aged Cow 2007
**5th Dam:**
**Llolyn Freds Gold 31B**
Res. All Canadian Milking Yrlng. 1994
HM All Canadian Jr. 2 Yr Old 1995
**6th Dam:**
**Llolyn Topaz Gold 31X**
Life: 30184 5.0 4.0

# *H.E.I.F.E.R.S. Tag Sale 2026*



Vierra Premier Spades-ET (EX-91)
Dam of Lots 2, 3, 4, 6, 7 & 17

Bri-Lin Valson Spritz (EX-97)
All American 5 YO, Aged Cow, Production Cow
2nd Dam of Lots 2, 3, 4, 6, 7 & 17



## Lot 2

*Virginia Tech Foundation*
*Blacksburg, VA*

## BAR-K GETAWAY SUNDAE-ET

JE840003306873084 100% PJA Born: 6/23/2026

**RAPID BAY GETAWAY-ET**
**105499916C**
AJCA GPTAT 8/2026
95%R 0.2 JUI 15.6 JPI 90%R-144

**VIERRA PREMIER SPADES-ET**
**3224438629**
EX-91 3-06
2-04 297 3 14820 6.7 990 3.8 569
3-04 283 2 17270 5.7 988 3.7 642

**Full Sisters:**
**Vierra Premier Sapphire-ET** (EX-90)
**Bri-Lin Premier Sadee** (EX-90)
*2nd Jr. 3-Year-Old Western National 2024*

**RAPID BAY REAGAN-ET 104411830C**
Sire: Giprat Belles Connection-ET (CAN VG-87)
Dam: Rapid Bay Whistler's Rumor-ET (CAN 4E-95)
*All-Canadian Mature Cow 2005*

**VANDENBERG AMEDEO GORGEOUS 8252544C**
CAN EX-97 3E
8-02 2 305 23274 6.0 1393 3.8 891
*Grand Champion RAWF '05, '07 & '09*
*All-Canadian '05, '07 & '09*

**HAWARDEN IMPULS PREMIER 67107510**
Sire: ISDK Q Impuls
Dam: Hawarden Jace Pix (EX-95)
4-10 2 305 21410 4.8 1026 3.8 823

**BRI-LIN VALSON SPRITZ 11754599**
EX-97 9-02
6-08 2 305 24143 4.9 1183 3.9 932
*1st Production Cow WDE 2023*
*1st Production Cow All American 2023*
*All American Production Cow 2023*
*Unanimous ABA All-American Aged Cow 2021*
*Grand Champion, International Show 2021*
*Unanimous ABA All-American 5-Year-Old 2019*
*Grand Champion, International Show 2019*
*HHM ABA All-American Jr. 3-Year-Old 2017*

**3rd Dam:**
**Bri-Lin Tequila Sunrise**
(CAN EX-90 4*)
5-00 2 305 17549 4.9 862 4.1 723
1st 4Y Oxford Southwestern '15
1st Jr. 2Y Oxford Southwestern '13
**4th Dam:**
**Bri-Lin J W Sasha**
(EX-90-CAN 2*)
10-2 2 305 17153 4.4 763 3.6 612
Life: 9 Lacs 138107 4.6 6431 3.6 5196
**5th Dam:**
**Bri-Lin Breeze Sofina**
(EX-90-CAN 1*)
3-01 2 305 19589 4.6 911 3.6 726
**6th Dam:**
**Bri-Lin Imperial Snow**
(CAN VG-86 4*)
6-06 2 305 19626 5.2 1025 3.9 772
Life: 2937 138333 5.4 7458 4.1 5735
**7th Dam:**
**Diarwood Silver Snowball**
(CAN VG-85)
8-07 2 305 14147 6.3 886 4.6 548
**8th Dam:**
**Diarwood Julie Spot**
(CAN VG-86)
7-00 2 305 13210 4.8 626 3.8 500
Life: 3079 110704 4.6 5142 3.8 2586

# *H.E.I.F.E.R.S. Tag Sale 2026*



Vierra Premier Spades-ET (EX-91)
Dam of Lots 2, 3, 4, 6, 7 & 17

Bri-Lin Valson Spritz (EX-97)
All American 5 YO, Aged Cow, Production Cow
2nd Dam of Lots 2, 3, 4, 6, 7 & 17



---

## Lot 3

*Virginia Tech Foundation*
*Blacksburg, VA*

## BAR-K HIDALGO SKITTLES-ET

JE840003281793779 100% PJA Born: 3/14/2026

***3rd Spring Calf SC State Fair Jr Show 2026***
***2nd Spring Calf VA State Fair 2026***
***3rd Spring Calf VA Summer Showdown 2026***

**SV REVIRESCO HIDALGO**
**174669122**
AJCA GPTAT 8/2026
82%R -0.4 GJUI 13.5 GJPI 80%R-130

**RAPID BAY REVIRESCO-ET 107536363C**
Sire: Impressive Indiana-ET
Dam: Rapid Bay Whistler's Rumor-ET
(CAN EX-95)
*Grand Champion Jersey WDE 2005*

**SV PREMIER HALCYON 67254670**
EX-94
6-04 302 2 12170 5.8 705 4.0 481

**VIERRA PREMIER SPADES-ET**
**3224438629**
EX-91 3-06
2-04 297 3 14820 6.7 990 3.8 569
3-04 283 2 17270 5.7 988 3.7 642

**Full Sisters:**
**Vierra Premier Sapphire-ET** (EX-90)
**Bri-Lin Premier Sadee** (EX-90)
*2nd Jr. 3-Year-Old Western National 2024*

**HAWARDEN IMPULS PREMIER 67107510**
Sire: ISDK Q Impuls
Dam: Hawarden Jace Pix (EX-95)
4-10 2 305 21410 4.8 1026 3.8 823

**BRI-LIN VALSON SPRITZ 11754599**
EX-97 9-02
6-08 2 305 24143 4.9 1183 3.9 932
*1st Production Cow WDE 2023*
*1st Production Cow All American 2023*
*All American Production Cow 2023*
*Unanimous ABA All-American Aged Cow 2021*
*Grand Champion, International Show 2021*
*Unanimous ABA All-American 5-Year-Old 2019*
*Grand Champion, International Show 2019*
*HHM ABA All-American Jr. 3-Year-Old 2017*

**3rd Dam:**
**Bri-Lin Tequila Sunrise**
(CAN EX-90 4*)
5-00 2 305 17549 4.9 862 4.1 723
1st 4Y Oxford Southwestern '15
1st Jr. 2Y Oxford Southwestern '13
**4th Dam:**
**Bri-Lin J W Sasha**
(EX-90-CAN 2*)
10-2 2 305 17153 4.4 763 3.6 612
Life: 9 Lacs 138107 4.6 6431 3.6 5196
**5th Dam:**
**Bri-Lin Breeze Sofina**
(EX-90-CAN 1*)
3-01 2 305 19589 4.6 911 3.6 726
**6th Dam:**
**Bri-Lin Imperial Snow**
(CAN VG-86 4*)
6-06 2 305 19626 5.2 1025 3.9 772
Life: 2937 138333 5.4 7458 4.1 5735
**7th Dam:**
**Diarwood Silver Snowball**
(CAN VG-85)
8-07 2 305 14147 6.3 886 4.6 548
**8th Dam:**
**Diarwood Julie Spot**
(CAN VG-86)
7-00 2 305 13210 4.8 626 3.8 500
Life: 3079 110704 4.6 5142 3.8 2586

# *H.E.I.F.E.R.S. Tag Sale 2026*



Vierra Premier Spades-ET (EX-91)
Dam of Lots 2, 3, 4, 6, 7 & 17

Bri-Lin Valson Spritz (EX-97)
All American 5 YO, Aged Cow, Production Cow
2nd Dam of Lots 2, 3, 4, 6, 7 & 17



## Lot 4

*Virginia Tech Foundation*
*Blacksburg, VA*

## BAR-K GETAWAY SILLYGOOSE-ET

JE840003281793780 100% PJA Born: 3/19/2026

***2nd Spring Calf VA Summer Showdown 2026***

**RAPID BAY GETAWAY-ET 105499916C**
AJCA GPTAT 8/2026
95%R 0.2 JUI 15.6 JPI 90%R-144

**VIERRA PREMIER SPADES-ET 3224438629**
EX-91 3-06
2-04 297 3 14820 6.7 990 3.8 569
3-04 283 2 17270 5.7 988 3.7 642

**Full Sisters:**
**Vierra Premier Sapphire-ET** (EX-90)
**Bri-Lin Premier Sadee** (EX-90)
*2nd Jr. 3-Year-Old Western National 2024*

**RAPID BAY REAGAN-ET 104411830C**
Sire: Giprat Belles Connection-ET (CAN VG-87)
Dam: Rapid Bay Whistler's Rumor-ET (CAN 4E-95)
*All-Canadian Mature Cow 2005*

**VANDENBERG AMEDEO GORGEOUS 8252544C**
CAN EX-97 3E
8-02 2 305 23274 6.0 1393 3.8 891
*Grand Champion RAWF '05, '07 & '09*
*All-Canadian '05, '07 & '09*

**HAWARDEN IMPULS PREMIER 67107510**
Sire: ISDK Q Impuls
Dam: Hawarden Jace Pix (EX-95)
4-10 2 305 21410 4.8 1026 3.8 823

**BRI-LIN VALSON SPRITZ 11754599**
EX-97 9-02
6-08 2 305 24143 4.9 1183 3.9 932
*1st Production Cow WDE 2023*
*1st Production Cow All American 2023*
*All American Production Cow 2023*
*Unanimous ABA All-American Aged Cow 2021*
*Grand Champion, International Show 2021*
*Unanimous ABA All-American 5-Year-Old 2019*
*Grand Champion, International Show 2019*
*HHM ABA All-American Jr. 3-Year-Old 2017*

**3rd Dam:**
**Bri-Lin Tequila Sunrise**
(CAN EX-90 4*)
5-00 2 305 17549 4.9 862 4.1 723
1st 4Y Oxford Southwestern '15
1st Jr. 2Y Oxford Southwestern '13
**4th Dam:**
**Bri-Lin J W Sasha**
(EX-90-CAN 2*)
10-2 2 305 17153 4.4 763 3.6 612
Life: 9 Lacs 138107 4.6 6431 3.6 5196
**5th Dam:**
**Bri-Lin Breeze Sofina**
(EX-90-CAN 1*)
3-01 2 305 19589 4.6 911 3.6 726
**6th Dam:**
**Bri-Lin Imperial Snow**
(CAN VG-86 4*)
6-06 2 305 19626 5.2 1025 3.9 772
Life: 2937 138333 5.4 7458 4.1 5735
**7th Dam:**
**Diarwood Silver Snowball**
(CAN VG-85)
8-07 2 305 14147 6.3 886 4.6 548
**8th Dam:**
**Diarwood Julie Spot**
(CAN VG-86)
7-00 2 305 13210 4.8 626 3.8 500
Life: 3079 110704 4.6 5142 3.8 2586

# *H.E.I.F.E.R.S. Tag Sale 2026*



BORDERVIEW FERDINAND VIOLET-ET
Dam of Lot 5



WOODMOHR-TOWNSIDE SHERIFF VISION
(EX-92) 2nd Dam of Lot 5

## Lot 5

*Virginia Tech Foundation*
*Blacksburg, VA*

## VTF CAN CL VIOLA

JE840003207715449 100% PJA Born: 3/15/2026

**AVONLEA CHIPS CANADIAN CLUB-ET 13478493C**
AJCA GPTAT 8/2026
96%R 1.3 GJUI 20.2 GJPI 92%R-82

**BORDERVIEW FERDINAND VIOLET-ET 3281793725**
VG-84 1-10
*1st Summer Calf NC State Fair 2024*
*2nd Summer Yrlng. VA Summer Showdown 2025*

**RIVER VALLEY VENUS VIP-ET 3126479167**
Sire: Chilli Action Colton-ET
Dam: TJ Classic Minister Venus-ET (EX-95)
*Supreme Champion WDE 2014*

**AVONLEA PREMIER CHOCOLATE CHIP 11689077C**
CAN EX-96
*1st 5yr old RAWF 2018*
*All-Canadian 2018*

**ISAU LIGHTNING RIDGE FERDINAND 778373**
Sire: ISAU BushLlea PN Viral-ET
Dam: AUS Bushlea Galaxie Fernleaf 4

**WOODMOHR-TOWNSIDE SHERIFF VISION 173563030**
EX-92 4-05

**3rd Dam:**
**Arethusa Socrates Vibe-ET**
(EX-94)
13-07 2 305 21630 6.0 1308 3.6 777
**4th Dam:**
**Arethusa Response Vivid-ET**
(EX-96)
6-00 2 305 22670 6.5 1482 3.5 790
ABA All-American Aged Cow 2014
Supreme Champion RAWF 2014
ABA All-American 4-Year-Old 2012
**5th Dam:**
**Huronia Centurion Veronica 20J**
(EX-97)
6-08 2 365 24442 5.6 1434 3.6 955
World Champion of All Breeds!
Grand & Supreme PA All-American '06
Grand & Supreme WDE '06
Supreme Champion PA All-American '05
Grand Champion WDE '05
**6th Dam:**
**Genesis Renaissance Vivianne**
(CAN VG-87 2*)
5-00 2 305 12108 4.2 514 3.8 461
**7th Dam:**
**Genesis Juno Virginia**
(CAN 4E-91)
Life: 107730 4.7 5062 3.9 4210

# *H.E.I.F.E.R.S. Tag Sale 2026*



Vierra Premier Sapphire-ET (EX-90)
Full sister to the dam of lots 2, 3, 4, 6, 7 & 17

Vierra Premier Spades-ET (EX-91)
Dam of Lots 2, 3, 4, 6, 7 & 17



## Lot 6

*Virginia Tech Foundation*
*Blacksburg, VA*

## BAR-K GETAWAY SASS-AFRAS-ET

JEUSA000281793778 100% PJA Born: 9/13/2025

***3rd Fall Heifer SC State Fair Open Show & 1st Jr Res. Junior Champion VA State Fair 2026***
***1st Fall Heifer VA State Fair 2026***
***4th Fall Calf VA Summer Showdown 2026***

**RAPID BAY GETAWAY-ET 105499916C**
AJCA GPTAT 8/2026
95%R 0.2 JUI 15.6 JPI 90%R-144

**VIERRA PREMIER SPADES-ET 3224438629**
EX-91 3-06
2-04 297 3 14820 6.7 990 3.8 569
3-04 283 2 17270 5.7 988 3.7 642

**Full Sisters:**
**Vierra Premier Sapphire-ET** (EX-90)
**Bri-Lin Premier Sadee** (EX-90)
*2nd Jr. 3-Year-Old Western National 2024*

**RAPID BAY REAGAN-ET 104411830C**
Sire: Giprat Belles Connection-ET (CAN VG-87)
Dam: Rapid Bay Whistler's Rumor-ET (CAN 4E-95)
*All-Canadian Mature Cow 2005*

**VANDENBERG AMEDEO GORGEOUS 8252544C**
CAN EX-97 3E
8-02 2 305 23274 6.0 1393 3.8 891
*Grand Champion RAWF '05, '07 & '09*
*All-Canadian '05, '07 & '09*

**HAWARDEN IMPULS PREMIER 67107510**
Sire: ISDK Q Impuls
Dam: Hawarden Jace Pix (EX-95)
4-10 2 305 21410 4.8 1026 3.8 823

**BRI-LIN VALSON SPRITZ 11754599**
EX-97 9-02
6-08 2 305 24143 4.9 1183 3.9 932
*1st Production Cow WDE 2023*
*1st Production Cow All American 2023*
*All American Production Cow 2023*
*Unanimous ABA All-American Aged Cow 2021*
*Grand Champion, International Show 2021*
*Unanimous ABA All-American 5-Year-Old 2019*
*Grand Champion, International Show 2019*
*HHM ABA All-American Jr. 3-Year-Old 2017*

**3rd Dam:**
**Bri-Lin Tequila Sunrise**
(CAN EX-90 4*)
5-00 2 305 17549 4.9 862 4.1 723
1st 4Y Oxford Southwestern '15
1st Jr. 2Y Oxford Southwestern '13
**4th Dam:**
**Bri-Lin J W Sasha**
(EX-90-CAN 2*)
10-2 2 305 17153 4.4 763 3.6 612
Life: 9 Lacs 138107 4.6 6431 3.6 5196
**5th Dam:**
**Bri-Lin Breeze Sofina**
(EX-90-CAN 1*)
3-01 2 305 19589 4.6 911 3.6 726
**6th Dam:**
**Bri-Lin Imperial Snow**
(CAN VG-86 4*)
6-06 2 305 19626 5.2 1025 3.9 772
Life: 2937 138333 5.4 7458 4.1 5735
**7th Dam:**
**Diarwood Silver Snowball**
(CAN VG-85)
8-07 2 305 14147 6.3 886 4.6 548
**8th Dam:**
**Diarwood Julie Spot**
(CAN VG-86)
7-00 2 305 13210 4.8 626 3.8 500
Life: 3079 110704 4.6 5142 3.8 2586

# *H.E.I.F.E.R.S. Tag Sale 2026*



Vierra Premier Sapphire-ET (EX-90)
Full sister to the dam of lots 2, 3, 4, 6, 7 & 17

Vierra Premier Spades-ET (EX-91)
Dam of Lots 2, 3, 4, 6, 7 & 17



## Lot 7

## BAR-K FERDINAND SINDERELLA-ET

JE840003207715424 100% PJA Born: 3/6/2025

***3rd Spring Yearling SC State Fair Jr Show***
***4th Spring Yearling SC State Fair Open Show***

*Virginia Tech Foundation*
*Blacksburg, VA*

***Due 2/27/2027 to***
**UNIQUE GHOST-ET**
**JECAN000014490799**
***Sexed Semen***

**ISAU LIGHTNING RIDGE FERDINAND 778373**
AJCA GPTAT 8/2026
98%R 0.8 GJUI 18.4 GJPI 95%R-52

**VIERRA PREMIER SPADES-ET 3224438629**
EX-91 3-06
2-04 297 3 14820 6.7 990 3.8 569
3-04 283 2 17270 5.7 988 3.7 642

**Full Sisters:**
**Vierra Premier Sapphire-ET** (EX-90)
**Bri-Lin Premier Sadee** (EX-90)
*2nd Jr. 3-Year-Old Western National 2024*

**ISAU BUSHLEA PN VIRAL-ET 705410**
Sire: Hawarden Impuls Premier
Dam: Rapid Bay Whistler's Rumor-ET (CAN EX-95)
*All-Canadian 2013*

**BUSHLEA GALAXIE FERNLEAF 4 664499AUS**
AUS EX-90
*1st 2yr old Int. Dairy Week 2016*
*1st 3yr old Int. Dairy Week 2017*

**HAWARDEN IMPULS PREMIER 67107510**
Sire: ISDK Q Impuls
Dam: Hawarden Jace Pix (EX-95)
4-10 2 305 21410 4.8 1026 3.8 823

**BRI-LIN VALSON SPRITZ 11754599**
EX-97 9-02
6-08 2 305 24143 4.9 1183 3.9 932
*1st Production Cow WDE 2023*
*1st Production Cow All American 2023*
*All American Production Cow 2023*
*Unanimous ABA All-American Aged Cow 2021*
*Grand Champion, International Show 2021*
*Unanimous ABA All-American 5-Year-Old 2019*
*Grand Champion, International Show 2019*
*HHM ABA All-American Jr. 3-Year-Old 2017*

**3rd Dam:**
**Bri-Lin Tequila Sunrise**
(CAN EX-90 4*)
5-00 2 305 17549 4.9 862 4.1 723
1st 4Y Oxford Southwestern '15
1st Jr. 2Y Oxford Southwestern '13
**4th Dam:**
**Bri-Lin J W Sasha**
(EX-90-CAN 2*)
10-2 2 305 17153 4.4 763 3.6 612
Life: 9 Lacs 138107 4.6 6431 3.6 5196
**5th Dam:**
**Bri-Lin Breeze Sofina**
(EX-90-CAN 1*)
3-01 2 305 19589 4.6 911 3.6 726
**6th Dam:**
**Bri-Lin Imperial Snow**
(CAN VG-86 4*)
6-06 2 305 19626 5.2 1025 3.9 772
Life: 2937 138333 5.4 7458 4.1 5735
**7th Dam:**
**Diarwood Silver Snowball**
(CAN VG-85)
8-07 2 305 14147 6.3 886 4.6 548
**8th Dam:**
**Diarwood Julie Spot**
(CAN VG-86)
7-00 2 305 13210 4.8 626 3.8 500
Life: 3079 110704 4.6 5142 3.8 2586




Pineyvale DL Razmataz-ET
Dam of Lot 8

Quality Brokaw Razzle (Ex-94)
2nd Dam of Lot 8




# Lot 8

*Virginia Tech Foundation*
*Blacksburg, VA*

## VTF MASTER ROSIE

HO840003306873341 99% RHA Born: 9/22/2026

**GOLDEN-OAKS MASTER-ET 3139216917**
A1/A2 BB 75K GTPI +2027
PTA -402M -28F -25P 99%R 8/2025
PTA +2.99T +1.98UDC +1.08FLC 99%R 8/2025

**PINEYVALE DL RAZMATAZ-ET 3281793733**
*2nd Winter Yearling VA Summer Showdown 2026*
*2nd Winter Yearling NC Spring Show 2026*
*3rd Winter Yearling Clemson Spring Show 2026*
*3rd Winter Calf SC State Fair 2025*

**DYMENTHOLM MR APP AVALANCHE-TW 11957107C**
Sire: DE-SU BKM Mccutchen 1174-ET
Dam: KHW Regment Apple C-RED-ETN

**DROLIE DOORMAN MAYCY-ET 109038878C**
EX-90 4-04
3-11 3 333 23070 5.9 1370 3.6 835
*Nom. ABA All-American Jr. 3-Year-Old '17*

**FARNEAR DELTA-LAMBDA-ET 3125993715**
Sire: MR Mogul Delta 1427-ET
Dam: EDG Lorette Uno 2198-ET (EX-91)
4-02 2 330 31660 4.1 1289 3.4 1068
LIFE 1540 131380 3.9 5183 3.4 4450

**QUALITY BROKAW RAZZLE 12201551C**
EX-94 EEEEE 2E 8-10
6-08 2 305 24143 4.9 1183 3.9 932
7-06 2 365 36680 4.3 1595 3.2 1157
LIFE 1962 168610 4.0 6692 3.0 5088

**3rd Dam:**
**DANDYLAND GIBSON RAZZLE**
(CAN EX-94)
11-06 2 365 37302 3.5 1294 3.2 1186
LIFE 284715 3.6 10333 3.2 9037
*Nom. All-Ontario Sr. 3-Year-Old 2008*
**4th Dam:**
**Dandyland Leader Rockie**
(CAN EX-91 8*)
11-11 2 361 34573 3.5 1221 3.1 1063
Life: 331779 3.5 11764 3.1 10315
**5th Dam:**
**Dandyland Milan Rosalind**
(CAN VG-85)
4-09 2 335 24063 3.9 946 3.5 833
**6th Dam:**
**Dandyland Charles Rosina**
(CAN VG-85)
4-00 2 332 18869 4.6 866 3.6 683
**7th Dam:**
**Dandyland Delegate Valene**
(CAN VG-85)
5-10 2 311 24886 4.3 1060 3.5 877
Life: 173978 4.3 7529 3.4 5985

# *H.E.I.F.E.R.S. Tag Sale 2026*



PIERSTEIN AFTERSHOCK ADELLE-ET (EX-94)
Dam of Lots 9 & 10

MS GOLDWYN ALANA-ET (EX-96)
2nd Dam of Lots 9 & 10



## Lot 9

*Virginia Tech Foundation*
*Blacksburg, VA*

## CURR-VALE MAJOR ASTORIA-ET

HO840003306873085 99% RHA Born: 6/18/2026

**ROBELLA MAJOR 14104450C**
A2/A2 GTPI +2260
PTA +264M -2F -4P 82R 4/2025
PTA +2.56T +1.59UDC +0.63FLC 80R 4/2025

**PIERSTEIN AFTERSHOCK ADELLE-ET CAN109514091**
EX-94
3-00 2 365 24592 4.2 1025 3.4 839
4-03 2 300 26019 4.1 1069 3.3 853
5-01 2 365 28069 4.1 1144 3.3 939
6-04 3 296 24210 4.6 1108 3.3 797
7-03 3 305 28074 3.8 1059 3.1 877

**FARNEAR DELTA-LAMBDA-ET 3125993715**
Sire: MR Mogul Delta
Dam: EDG Lorette Uno 2198-ET (EX-91)

**ROBELLA SIDEKICK MOLLY 13277545C**
EX-91 CAN
4-01 2 365 32355 4.4 1411 3.1 1005
2-10 2 307 24769 3.4 852 3.3 809

**MR ATLEES SHT AFTERSHOCK-ET 65249839**
Sire: Picston Shottle-ET
Dam: MD-Delight Durham Atlee-ET (EX-92)
3-1 2 365 38290 5.5 2091 3.1 1177

**MS GOLDWYN ALANA-ET 139055203**
EX-96
6-08 2 365 42476 4.5 1907 3.2 1370
Life: 1567 144011 4.4 6391 3.4 4966
*All Canadian Mature Cow 2015*
*HM All AMerican Aged Cow 2015*
*All Canadian 5 Yr Old 2013*
*Res. All American 5 Yr Old 2013*

**3rd Dam:**
**Shoremar BKB Alicia 2-ETN**
(EX-94)
6-01 2 365 39380 4.1 1603 3.2 1264
**Clone of:**
**Shoremar S Alicia-ET**
EX-97
8-11 2 365 38250 4.3 1650 3.3 1270
HM All American Aged Cow 2004
All American 5 Yr Old 2000
All Canadian 5 Yr Old 2000
All Canadian 4 Yr Old 1999
All Canadian Jr. 2 Yr Old 1997
**4th Dam:**
**C Aitkenbrae Starbuck Ada**
(EX-94)
5-06 2 365 30060 3.5 1043 3.5 1049
Life: 1955 137740 3.4 4747 3.4 4649
All American Produce of Dam 2000
All American Produce of Dam 2001
All American 3 Yr Old 1990

**Maternal Sisters to Lot 9:**

**CURR-VALE ALL ABOUT ME-ET**
1st Summer Yrlng. NE Spring National 2025
1st Summer Yrlng PA Spring Show 2025
2nd Summer Yrlng. Eastern Fall National 2025

**CURR-VALE ADELLES ADDICT-ET**
Jr. Champion Southern Spring Nat'l 2025
2nd Winter Calf Midwest Spring Nat'l 2025
5th Winter Calf WDE 2025
Nom. All American Winter Calf 2025
Res. All National Winter Calf 2025

# *H.E.I.F.E.R.S. Tag Sale 2026*



PIERSTEIN AFTERSHOCK ADELLE-ET (EX-94)
Dam of Lots 9 & 10

MS GOLDWYN ALANA-ET (EX-96)
2nd Dam of Lots 9 & 10



## Lot 10

*Virginia Tech Foundation*
*Blacksburg, VA*

## CURR-VALE MJR ABRACDABRA-ET

HO840003306873083 99% RHA Born: 6/26/2026

**ROBELLA MAJOR 14104450C**
A2/A2 GTPI +2260
PTA +264M -2F -4P 82R 4/2025
PTA +2.56T +1.59UDC +0.63FLC 80R 4/2025

**PIERSTEIN AFTERSHOCK ADELLE-ET CAN109514091**
EX-94
3-00 2 365 24592 4.2 1025 3.4 839
4-03 2 300 26019 4.1 1069 3.3 853
5-01 2 365 28069 4.1 1144 3.3 939
6-04 3 296 24210 4.6 1108 3.3 797
7-03 3 305 28074 3.8 1059 3.1 877

**FARNEAR DELTA-LAMBDA-ET 3125993715**
Sire: MR Mogul Delta
Dam: EDG Lorette Uno 2198-ET (EX-91)

**ROBELLA SIDEKICK MOLLY 13277545C**
EX-91 CAN
4-01 2 365 32355 4.4 1411 3.1 1005
2-10 2 307 24769 3.4 852 3.3 809

**MR ATLEES SHT AFTERSHOCK-ET 65249839**
Sire: Picston Shottle-ET
Dam: MD-Delight Durham Atlee-ET (EX-92)
3-1 2 365 38290 5.5 2091 3.1 1177

**MS GOLDWYN ALANA-ET 139055203**
EX-96
6-08 2 365 42476 4.5 1907 3.2 1370
Life: 1567 144011 4.4 6391 3.4 4966
*All Canadian Mature Cow 2015*
*HM All AMerican Aged Cow 2015*
*All Canadian 5 Yr Old 2013*
*Res. All American 5 Yr Old 2013*

**3rd Dam:**
**Shoremar BKB Alicia 2-ETN**
(EX-94)
6-01 2 365 39380 4.1 1603 3.2 1264
**Clone of:**
**Shoremar S Alicia-ET**
EX-97
8-11 2 365 38250 4.3 1650 3.3 1270
HM All American Aged Cow 2004
All American 5 Yr Old 2000
All Canadian 5 Yr Old 2000
All Canadian 4 Yr Old 1999
All Canadian Jr. 2 Yr Old 1997
**4th Dam:**
**C Aitkenbrae Starbuck Ada**
(EX-94)
5-06 2 365 30060 3.5 1043 3.5 1049
Life: 1955 137740 3.4 4747 3.4 4649
All American Produce of Dam 2000
All American Produce of Dam 2001
All American 3 Yr Old 1990

**Maternal Sisters to Lot 10:**

**CURR-VALE ALL ABOUT ME-ET**
1st Summer Yrlng. NE Spring National 2025
1st Summer Yrlng PA Spring Show 2025
2nd Summer Yrlng. Eastern Fall National 2025

**CURR-VALE ADELLES ADDICT-ET**
Jr. Champion Southern Spring Nat'l 2025
2nd Winter Calf Midwest Spring Nat'l 2025
5th Winter Calf WDE 2025
Nom. All American Winter Calf 2025
Res. All National Winter Calf 2025

# *H.E.I.F.E.R.S. Tag Sale 2026*



MS Eatonholme UNSP Penny-ET (EX-92)
Dam of Lot 11

T-TRIPLE-T PLATINUM-ET (EX-95)
2nd Dam of Lot 11



## Lot 11

*Virginia Tech Foundation*
*Blacksburg, VA*

## CURR-VALE MASTER POPPY-ET

HO840003281793796 99% RHA Born: 3/19/2026

***3rd Spring Calf SC State Fair Open Show***

**GOLDEN-OAKS MASTER-ET**
**3139216917**
A1/A2 BB 75K GTPI +2027
PTA -402M -28F -25P 99%R 8/2026
PTA +2.99T +1.98UDC +1.08FLC 99%R 8/2026

**MS EATONHOLME UNSP PENNY-ET**
**3217579790**
EX-92 3-07
2-09 2 305 20130 3.8 771 3.2 648
*Grand Champion Mideast Fall Show 2023*

**DYMENTHOLM MR APP AVALANCHE-TW**
**11957107C**
Sire: DE-SU BKM Mccutchen 1174-ET
Dam: KHW Regment Apple C-RED-ETN

**DROLIE DOORMAN MAYCY-ET**
**109038878C**
EX-90 4-04
3-11 3 333 23070 5.9 1370 3.6 835
*Nom. ABA All-American Jr. 3-Year-Old '17*

**RIVERDOWN UNSTOPABULL-RED**
**11801450C**
Sire: Dymentholm MR APP Avalanche-TW
Dam: Cherry Crest Thats Neat (EX-91)
5-03 2 305 29400 4.5 323 3.2 269
*Int. Champion RAWF 2013*

**T-TRIPLE-T PLATINUM-ET 69507874**
EX-95 10-0
7-04 2 365 46830 6.5 3049 3.3 1471
*Nom.All-American Lifetime Production Cow 2020*
*1st Aged Cow NY Spring Show 2017*
*HM Grand Champion Mideast Spring National 2017*

**3rd Dam:**
**T-TRIPLE-T Dundee Paige**
(EX-96)
7-09 2 365 33420 6.4 1551 3.2 1080
Nom. All American Aged Cow 2011
Grand Champion Mideast Summer National 2011
1st Aged Cow Royal Winter Fair 2011
4th Aged Cow WDE 2011
**4th Dam:**
**T-Triple-T Linjet Phoebe**
(EX-91)
5-06 2 305 29200 3.9 1135 3.0 873
**5th Dam:**
**Hesters Mark Prudence**
(EX-95)
7-06 3 365 49770 3.8 1885 3.1 1559
**6th Dam:**
**Chel-Brook Chairman Peach**
(VG-87)
4-07 2 305 21790 3.2 696 3.0 652

Jennings-Gap DNV Jackie-ET
Full Sister of Lot 12







Rolling-Spring G Escence-ET (EX-95)
2nd Dam of Lot 12

# Lot 12

## EM-KO BD ENTER NIGHT-ET

HO840003281793732 99% RHA Born: 6/25/2025

*Virginia Tech Foundation*
*Blacksburg, VA*

***Due 6/2/2027 to***
**BLONDIN ENERGY-ET**
**120345175**
***Sexed Semen***

**BRENLAND DENVER 12074893C**
75K GTPI +2138G
PTA +1.83T +.54UDC +.34FLC 99%R 8/2025

**BUDJON-JK AW EVEN BETTER-ET**
**3147223952**
EX-90 5-10
2-01 2 115 9250 2.9 269 2.6 243
3-07 2 305 23200 3.5 813 2.9 663
5-09 2 304 24520 3.8 943 2.9 719
**Maternal Sister:**
**Budjon-JK Damion Eklipse-ET**
(EX-94)
3-04 2 365 28067 3.7 1026 3.2 888
*Nom. Jr. All-American Sr. 3-Year-Old 2016*
*1st Sr. 3-Year-Old WI Championship Jr. Show 2016*
*HM Sr. Champion WI Championship Jr. Show 2018*

**STANTONS HIGH OCTANE-ET**
**11696704C**
Sire: DE-SU BKM Mccutchen 1174-ET
Dam: MS Chassity OBS Claire-ET
VG-87 CAN

**BRENLAND DOORMAN DESIRABLE-ET**
**9913324C**
EX-90 5y CAN
5-06 3 365 35644 5.2 1856 3.0 1081
Life: 2224 175378 4.9 8567 3.2 5695

**LUCK-E AWESOME-RED 72186769**
Sire: Apples Absloute-RED-ET
Dam: LUCK-E Advent Asia-ET (EX-94)
6-02 2 365 40151 4.9 1984 3.1 1261

**ROLLING-SPRING G ESCENCE-ET**
**62660946**
EX-95 6-05
2-07 2 365 36230 3.9 1413 3.2 1160
4-03 2 365 38160 4.1 1547 3.1 1177
5-06 2 365 40500 4.1 1646 3.0 1231
LIFE 1565 148800 4.2 6285 3.3 4950
*Nom. All-American 4-Year-Old 2010*
*Grand Champion Mid-West Spring National 2010*
*Nom. All-American Produce of Dam 2012*

**3rd Dam:**
**Budjon-JK Dur Esquisite-ET**
(EX-92)
3-07 2 365 40300 3.9 1555 3.2 1275
Res. All-Wisconsin Sr. 3-Year-Old '07
Res. Int. Champion Wisc. State Show '07
4th Sr. 2-Year-Old World Dairy Expo '06 Nom. All-American Sr. 2-Year-Old '06
**4th Dam:**
**Budjon-JK Encore Electra-ET**
(EX-95)
6-04 2 365 46830 4.0 1866 3.0 1382
Life: 1806 192280 3.6 6858 3.2 5097
HM All-American 125,000 Cow '05
Res. All-American Aged Cow '04
Res. All-American Sr. 3-Year-Old '01
Nom. All-American Sr. 2-Year-Old '00
All-American Winter Yearling 1999
Nom. All-American Winter Calf 1998
Three Time All-Canadian nominee
**5th Dam:**
**Krull Broker Elegance**
(EX-96)
5-07 2 365 40950 3.7 1522 3.3 1350
Life: 2356 183710 3.7 6878 3.4 6267
4x Nom. All-American Best 3
**6th Dam:**
**Krull Star Buck Excellency**
(EX-90)
3-03 2 365 27140 3.5 937 3.4 930

# *H.E.I.F.E.R.S. Tag Sale 2026*



Siemers Great 31589-Red-ET (EX-92)
Dam of Lots 13, 14 & 22

Siemers Awesome Great-Red-ET (EX-93)
2nd Dam of Lots 13, 14 & 22



## Lot 13

*Virginia Tech Foundation*
*Blacksburg, VA*

## MS NABHOLZ T GEORGIE-RED-ET

HO840003281793796 99% RHA Born: 3/9/2026

***1st Spring Calf SC State Fair Open Show***
***HM Jr Champion SC State Fair Open Show***
***Res. Jr Champion SC State Fair Jr Show***
***HM Jr. Champion VA State Fair 2026***
***1st Produce of Dam VA State Fair 2026***

**GOLDEN-OAKS TANGO-RED-ET 3209185764**
A2/A2 AA GTPI +2158
PTA -1480M +1.6F +0.08P 99%R 8/2026
PTA +3.01T +1.62UDC +1.76FLC 99%R 8/2026

**SIEMERS GREAT 31589-RED-ET 3143986558**
EX-92 3-07
2-01 2 296 25860 3.4 878 2.8 712
5th Summer Jr. 2-Year-Old WDE 2021
11th Jr. 3-Year-Old WDE 2022

**FARNEAR ALTITUDE-RED-ET 3128013348**
Sire: MR LR EDG Arvis 18196-ET
Dam: Farnear TBR Aria Adler-ET (EX-96)
*Grand Champion Nat. Holstein Show '20*

**GOLDEN-OAKS TEASE-RED-ET 3147994236**
EX-90 5-04
4-11 3 365 31550 4.5 1424 3.2 998
LIFE 1416 101730 4.6 4645 3.2 3293

**DYMENTHOLM MR APP AVALANCHE-TW 11957107C**
Sire: DE-SU BKM Mccutchen 1174-ET
Dam: KHW Regment Apple C-RED-ETN (VG-89)
7-00 2 365 39690 4.7 1849 3.3 1310

**SIEMERS AWESOME GREAT-RED 3132662762**
EX-93 6-00
2-01 3 338 31780 3.0 949 3.0 947
3-02 2 365 38480 2.5 961 2.8 1082
5-03 2 365 37630 2.5 955 2.9 1093
LIFE 1344 125660 2.8 3461 2.9 3703
*1st Sr. 2-Year-Old Int'l Red & White Show 2018*
*Unanimous All-American R&W Sr. 2-Year-Old 2018*
*Nom. All-American R&W Sr. 3-Year-Old 2019*

**3rd Dam:**
**Siemers Defnt Great-Red-ET**
(EX-92)
3-01 2 362 41770 3.3 1360 3.2 1346
Jr. Champion Int'l R&W Show '14
All-American R&W Winter Calf '14
Res. All-American B&W Winter Calf '14
All-American R&W Winter Yearling '15
**4th Dam:**
**Benrise Royce Gretchen-Red**
(EX-93)
2-01 2 291 18864 3.7 694 3.3 614
HM All-American R&W Jr. 3Y '12
**5th Dam:**
**Deslacs September Grea**
(CAN VG-85)
4-09 2 365 26301 4.1 1085 3.1 818
**6th Dam:**
**Lesperron Red Man Great-Red**
(CAN EX-92)
9-01 2 365 31175 4.0 1243 3.3 1036
Life: 158317 3.8 6019 3.4 5456
1st Jr. 3Y Royal Winter Fair R&W '08
1st Jr. 3Y Quebec Int'l R&W Show '08
**7th Dam:**
**Granduc Grace Mason**
(CAN EX 8*)
3-11 2 365 53283 3.6 1925 3.2 1693
Life: 161308 3.5 5580 3.2 5216

# *H.E.I.F.E.R.S. Tag Sale 2026*



Siemers Great 31589-Red-ET (EX-92)
Dam of Lots 13, 14 & 22

Siemers Awesome Great-Red-ET (EX-93)
2nd Dam of Lots 13, 14 & 22



## Lot 14

*Virginia Tech Foundation*
*Blacksburg, VA*

***Due 2/27/2027 to***
**NEHLS-VALLEY EYECATCHER**
**3271358019**
***Sexed Semen***

## MS NABHOLZ TANG GLEE-RED-ET

HO840003281793735 99% RHA Born: 12/13/2024

***2nd Winter Yearling SC State Fair Open Show***
***1st Winter Yrlng. VA State Fair 2026***
***1st Produce of Dam VA State Fair 2026***
***4th Winter Yrlng. NC Spring Show 2026***

**GOLDEN-OAKS TANGO-RED-ET 3209185764**
A2/A2 AA GTPI +2158
PTA -1480M +1.6F +0.08P 99%R 8/2026
PTA +3.01T +1.62UDC +1.76FLC 99%R 8/2026

**SIEMERS GREAT 31589-RED-ET 3143986558**
EX-92 3-07
2-01 2 296 25860 3.4 878 2.8 712
5th Summer Jr. 2-Year-Old WDE 2021
11th Jr. 3-Year-Old WDE 2022

**FARNEAR ALTITUDE-RED-ET 3128013348**
Sire: MR LR EDG Arvis 18196-ET
Dam: Farnear TBR Aria Adler-ET (EX-96)
*Grand Champion Nat. Holstein Show '20*

**GOLDEN-OAKS TEASE-RED-ET 3147994236**
EX-90 5-04
4-11 3 365 31550 4.5 1424 3.2 998
LIFE 1416 101730 4.6 4645 3.2 3293

**DYMENTHOLM MR APP AVALANCHE-TW 11957107C**
Sire: DE-SU BKM Mccutchen 1174-ET
Dam: KHW Regment Apple C-RED-ETN (VG-89)
7-00 2 365 39690 4.7 1849 3.3 1310

**SIEMERS AWESOME GREAT-RED 3132662762**
EX-93 6-00
2-01 3 338 31780 3.0 949 3.0 947
3-02 2 365 38480 2.5 961 2.8 1082
5-03 2 365 37630 2.5 955 2.9 1093
LIFE 1344 125660 2.8 3461 2.9 3703
*1st Sr. 2-Year-Old Int'l Red & White Show 2018*
*Unanimous All-American R&W Sr. 2-Year-Old 2018*
*Nom. All-American R&W Sr. 3-Year-Old 2019*

**3rd Dam:**
**Siemers Defnt Great-Red-ET**
(EX-92)
3-01 2 362 41770 3.3 1360 3.2 1346
Jr. Champion Int'l R&W Show '14
All-American R&W Winter Calf '14
Res. All-American B&W Winter Calf '14
All-American R&W Winter Yearling '15
**4th Dam:**
**Benrise Royce Gretchen-Red**
(EX-93)
2-01 2 291 18864 3.7 694 3.3 614
HM All-American R&W Jr. 3Y '12
**5th Dam:**
**Deslacs September Grea**
(CAN VG-85)
4-09 2 365 26301 4.1 1085 3.1 818
**6th Dam:**
**Lesperron Red Man Great-Red**
(CAN EX-92)
9-01 2 365 31175 4.0 1243 3.3 1036
Life: 158317 3.8 6019 3.4 5456
1st Jr. 3Y Royal Winter Fair R&W '08
1st Jr. 3Y Quebec Int'l R&W Show '08
**7th Dam:**
**Granduc Grace Mason**
(CAN EX 8*)
3-11 2 365 53283 3.6 1925 3.2 1693
Life: 161308 3.5 5580 3.2 5216

# *H.E.I.F.E.R.S. Tag Sale 2026*



Ratliff Irwin Vancy-ET(EX-96)
Full Sister to the Dam of Lot 15

---

# Lot 15

## 5x #1 IVF Embryos from Sexed Semen

*Ryan Krull*
*George, IA*

***4th Dam: Huronia Centurion Veronica (EX-97)***

**MR KATHIES KID ROCK**
**3128791587**
AJCA GPTAT 8/2026
98%R 0.9 GJUI 18.3 GJPI 95%R-244

**RATLIFF IRWIN VITA-ET**
**3139815184**
EX-92 7-02
1-09 305 2 15000 5.1 770 3.8 577
3-06 305 2 22170 4.8 1067 3.8 852
5-05 305 2 22650 5.0 1128 3.9 878
6-10 305 2 27690 5.5 1514 3.8 1058

**Full Sister:**
**Ratliff Irwin Vancy-ET** (EX-96)
*Jersey Jug Winner 2020*
*Best Bred & Owned NAILE 2020*

**RAPID BAY INDIANA GENTRY-ET 105762718**
Sire: Impressive Indiana-ET
Dam: C Tops Impressive (EX-95)
*National Jersey Jug Winner '96*

**STONEY POINT COMERICA KATHIE**
**119060959**
EX-95 5-04
4-11 3 305 23070 5.9 1370 3.6 835
*Nom. ABA All-American Jr. 3-Year-Old '17*

**ALL LYNNS VALENTINO IRWIN-ET**
**117423084**
Sire: All Lynns Louie Valentino-ET
Dam: Jars of Clay Iatola 16710 2751 (VG-87)
2-03 3 305 20230 4.6 924 3.6 727

**ARETHUSA TEQUILA VISION 117341902**
EX-95 6-01
7-07 2 305 24130 5.6 1344 3.8 912
*1st Lifetime Cheese Production Cow WDE 2019*
*1st Aged Cow Illinois State Fair 2019*
*1st Aged Cow Southern National Jersey Show 2018*
*4th Aged Cow WDE 2014*

**3rd Dam:**
**Arethusa Response View-ET**
(EX-92)
6-04 2 305 20110 5.8 1163 3.7 749
**4th Dam:**
**Huronia Centurion Veronica 20J**
(EX-97)
6-08 2 365 24442 5.6 1434 3.6 955
World Champion of All Breeds!
Grand & Supreme PA All-American '06
Grand & Supreme WDE '06
Supreme Champion PA All-American '05
Grand Champion WDE '05

# *H.E.I.F.E.R.S. Tag Sale 2026*




Discoverys Tequila Puma-ET E-95
Dam of Lot 16

## Lot 16

## 5x #1 IVF Embryos from Sexed Semen

*Ryan Krull*
*George, IA*

***Four Generations of EX-94 & EX-95 Dams***

**SV REVIRESCO HIDALGO 174669122**
AJCA GPTAT 8/2026
82%R -0.4 GJUI 13.5 GJPI 80%R-130

**DISCOVERYS TEQUILA PUMA-ET 119769988**
EX-95 8-04
4-01 2 305 14020 5.8 815 3.9 551
5-03 2 304 13500 5.5 739 4.1 559
6-02 2 305 15030 6.0 896 4.4 655
7-09 2 305 17420 5.9 1034 4.1 718
*1st Aged Cow Minnesota State Fair 2021*
*Sr. Champion Midwest Jersey Jamboree 2020*
*Sr. Champion Minnesota State Fair 2017*

**RAPID BAY REVIRESCO-ET 107536363C**
Sire: Impressive Indiana-ET
Dam: Rapid Bay Whistler's Rumor-ET (CAN EX-95)
*Grand Champion Jersey WDE 2005*

**SV PREMIER HALCYON 67254670**
EX-94
6-04 302 2 12170 5.8 705 4.0 481

**TOWER VUE PRIME TEQUILA-ET 114816452**
Sire: Gil-Bar Sparkler Primetime
Dam: Pleasant Nook Sambo Teal (EX-94)
8-00 2 305 25000 6.0 1501 3.5 869

**DEMMERS FUROR JOYFUL 115819560**
EX-94 9-02
11-10 2 305 10210 5.0 507 4.0 408

**3rd Dam:**
**Jades Jewel Of Paradise {6}**
(EX-94)
Res. Grand Champion Midwest Jersey Jamboreee 2010
9th Jersey Jug 2008
6th Jr. 3 Yr. Old All American Jersey Show 2011
**4th Dam:**
**Thomsen 4226 Cadillac Jay {5}**
(EX-95)
Res. Grand Champion MN State Fair 2009
1st Jr. 2 Yr Old Central Nat. Jr. Jersey Show 2005

# *H.E.I.F.E.R.S. Tag Sale 2026*



Vierra Premier Saphire-ET (EX-90)
Full sister to the dam of lots 2, 3, 4, 6, 7 & 17

Vierra Premier Spades-ET (EX-91)
Dam of Lots 2, 3, 4, 6, 7 & 17

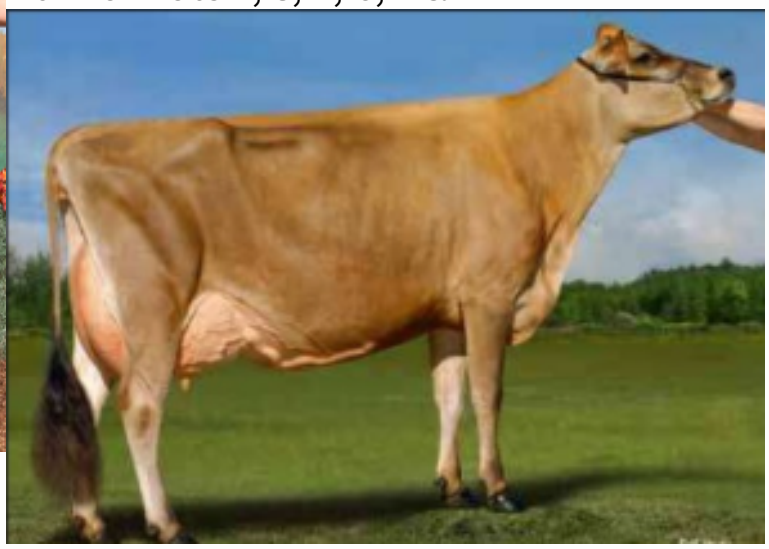

## Lot 17

## 4 #1 Reverse Sorted Female Embryos

***Will produce full and maternal sisters to lots 2, 3, 4, 6, 7 & 17***

*Katharine Knowlton*
*Blacksburg, VA*

2 Embryos Out Of:
**RAPID BAY GETAWAY-ET 105499916C**
AJCA GPTAT 8/2026
95%R 0.2 JUI 15.6 JPI 90%R-144

2 Embryos Out Of:
**SUNSET CANYON ANDREAS 117597125**
AJCA GPTAT 8/2026
98%R 0.2 JUI 18.2 JPI 99%R-156

**VIERRA PREMIER SPADES-ET 3224438629**
EX-91 3-06
2-04 297 3 14820 6.7 990 3.8 569
3-04 283 2 17270 5.7 988 3.7 642

**Full Sisters:**
**Vierra Premier Sapphire-ET** (EX-90)
**Bri-Lin Premier Sadee** (EX-90)
*2nd Jr. 3-Year-Old Western National 2024*

**RAPID BAY REAGAN-ET 104411830C**
Sire: Giprat Belles Connection-ET
Dam: Rapid Bay Whistler's Rumor-ET (EX-95)
**VANDENBERG AMEDEO GORGEOUS 8252544C**
CAN EX-97 3E

**HOLLYLANE R RESPONSE-ET 660024**
Sire: Master C Tops
Dam: Franken Monarch Rosel 24R

**SUNSET CANYON JADE ANNA 112592581**
EX-94

**HAWARDEN IMPULS PREMIER 67107510**
Sire: ISDK Q Impuls
Dam: Hawarden Jace Pix (EX-95)
4-10 2 305 21410 4.8 1026 3.8 823

**BRI-LIN VALSON SPRITZ 11754599**
EX-97 9-02
6-08 2 305 24143 4.9 1183 3.9 932
*1st Production Cow WDE 2023*
*1st Production Cow All American 2023*
*All American Production Cow 2023*
*Unanimous ABA All-American Aged Cow 2021*
*Grand Champion, International Show 2021*
*Unanimous ABA All-American 5-Year-Old 2019*
*Grand Champion, International Show 2019*
*HHM ABA All-American Jr. 3-Year-Old 2017*

**3rd Dam:**
**Bri-Lin Tequila Sunrise**
(CAN EX-90 4*)
5-00 2 305 17549 4.9 862 4.1 723
1st 4Y Oxford Southwestern '15
1st Jr. 2Y Oxford Southwestern '13
**4th Dam:**
**Bri-Lin J W Sasha**
(EX-90-CAN 2*)
10-2 2 305 17153 4.4 763 3.6 612
Life: 9 Lacs 138107 4.6 6431 3.6 5196
**5th Dam:**
**Bri-Lin Breeze Sofina**
(EX-90-CAN 1*)
3-01 2 305 19589 4.6 911 3.6 726
**6th Dam:**
**Bri-Lin Imperial Snow**
(CAN VG-86 4*)
6-06 2 305 19626 5.2 1025 3.9 772
Life: 2937 138333 5.4 7458 4.1 5735
**7th Dam:**
**Diarwood Silver Snowball**
(CAN VG-85)
8-07 2 305 14147 6.3 886 4.6 548
**8th Dam:**
**Diarwood Julie Spot**
(CAN VG-86)
7-00 2 305 13210 4.8 626 3.8 500
Life: 3079 110704 4.6 5142 3.8 2586

# *H.E.I.F.E.R.S. Tag Sale 2026*




Heart & Soul Fizz Flora-ET
Maternal Sister to Lot 18

Heart & Soul Fizz Faith-ET (EX-91)
Maternal Sister to Lot 18




## Lot 18

*Katharine Knowlton*
*Blacksburg, VA*

## 4 Reverse Sorted Female Embryos

2 #1 embryos & 2 #2 embryos

**AVONLEA CHIPS CANADIAN CLUB-ET 13478493C**
AJCA GPTAT 8/2026
96%R 1.3 GJUI 20.2 GJPI 92%R-82

**LOOKOUT FORTUNE 500 108033887C**
EX-93 8-09
6-00 305 2 18080 6.6 1191 4.2 751
*Res. All Canadian 5 Yr. Old 2019*

**RIVER VALLEY VENUS VIP-ET 3126479167**
Sire: Chilli Action Colton-ET
Dam: TJ Classic Minister Venus-ET (EX-95)
*Supreme Champion WDE 2014*

**AVONLEA PREMIER CHOCOLATE CHIP 11689077C**
CAN EX-96
*1st 5yr old RAWF 2018*
*All-Canadian 2018*

**RAPID BAY REAGAN-ET 104411830C**
Sire: ISDK Q Impuls
Dam: Hawarden Jace Pix (EX-95)
4-10 2 305 21410 4.8 1026 3.8 823

**MARLAU COMERICA FABIENNE 105710282C**
CAN EX-94
*All Canadian Milking Yearling 2011*
*Nom. All Canadian 5 Yr. Old 2015*

**3rd Dam:**
**Bri-Lin Tequila Sunrise**
(CAN EX-90 4*)
5-00 2 305 17549 4.9 862 4.1 723
1st 4Y Oxford Southwestern '15
1st Jr. 2Y Oxford Southwestern '13
**4th Dam:**
**Bri-Lin J W Sasha**
(EX-90-CAN 2*)
10-2 2 305 17153 4.4 763 3.6 612
Life: 9 Lacs 138107 4.6 6431 3.6 5196
**5th Dam:**
**Bri-Lin Breeze Sofina**
(EX-90-CAN 1*)
3-01 2 305 19589 4.6 911 3.6 726
**6th Dam:**
**Bri-Lin Imperial Snow**
(CAN VG-86 4*)
6-06 2 305 19626 5.2 1025 3.9 772
Life: 2937 138333 5.4 7458 4.1 5735
**7th Dam:**
**Diarwood Silver Snowball**
(CAN VG-85)
8-07 2 305 14147 6.3 886 4.6 548
**8th Dam:**
**Diarwood Julie Spot**
(CAN VG-86)
7-00 2 305 13210 4.8 626 3.8 500
Life: 3079 110704 4.6 5142 3.8 2586

**Maternal Sisters to Lot 18:**

**HEART & SOUL FIZZ FLORA-ET**
Nom. All American Fall Heifer
4th Fall Yearling WDE 2025
6th Fall Yearling NAILE 2025

**HEART & SOUL FIZZ FAITH-ET**
EX-91 3-02
All American Winter Yearling 2019
Jr. Champion WDE 2019
Jr. Champion Spring Dairy Expo 2019
All American Winter Calf 2018

# *H.E.I.F.E.R.S. Tag Sale 2026*




Heavenly Zebra (EX-93)
Dam of Lot 19

---

## Lot 19

## 3 #1 IVF Embryos from Sexed Semen

*Ryan Benter*
*Brownstown, IN*

***Transport can be arranged to NAILE***

**KRAUSES TANBARK INSPIRED PP 68331140**
A2/A2
PA: +7M +17F +12P
PTAT: +0.2

**HEAVENLY ZEBRA 68327490**
EX-93 A2/A2
1-09 2 345 19495 3.5 689 3.2 615
*Nom. JR All-American 5 Year Old 2025*
*Nom. All-American 4-Year-Old 2024*
*Sr. Champion Winter National Jr. Show 2024*
*3rd 4 Year Old International Jr. Show 2024*
*6th 4 Year Old International Show 2024*
*Res. All-American Jr. 3 Year Old 2023*
*Res. All-American Jr. 2 Year Old 2022*
*1st Jr. 2 Year Old International Show 2022*
*Grand Champion Iowa State Fair 2022*
*Res. Int. Champion WI State Show 2022*
*Res. Int. Champion MN State Fair 2022*

**KRAUSES RUKOLA TANBARK P 68327130**
Sire: Kuszmar Megadeth Mykola-EXP
Dam: Krauses Anecdote Ruth 537 P (E-90)
*Res. Jr. All American 5 Yr. Old 2022*

**KRAUSES SECRETARIAT IDA 663 P 68325051**
EX-90
3-06 305 2 23768 3.3 790 3.1 724
3rd Sr. 2 Yr. Old WDE 2021

**HARD CORE PREMIUM PACMAN-ET 68325741**
Sire: Springville Logic Premium-ET
Dam: Spungold-R Money Poppy-ET
1-11 2 325 13710 3.9 540 3.4 465
3-00 2 305 16518 3.7 605 3.2 529

**HEAVENLY ZEST 68320938**
*Res. All-American Winter Calf 2017*
*Jr. All-American Winter Calf 2017*
*Res. Jr. All-American Winter Yearling 2018*
*HM All-American Winter Yearling 2018*

**3rd Dam:**
**Zenas Ziggy-ET**
(EX-92)
**4th Dam:**
**Dan Sal Megadeth Zena**
(EX-94)
3-02 3 365 23312 3.9 919 3.3 760
Res. All-American Aged Cow 2012
All-American 5 Year Old 2010
All-American Jr. 3 Year Old 2008
1st Jr. 3 & Int. Champion International Show 2008
**5th Dam:**
**Dan Sal Stardust Zoe**
(VG-89)
7-07 2 365 32400 4.0 1304 2.9 940
Lifetime: 2027d 141,510M 4979F 4173P
Res. All-American 5 Year Old 2010

**Maternal Sister to the Dam:**
**Heavenly Zora-ET**
(EX-95)
4-03 3 365 37060 5.8 2133 3.7 1359
Unanimous All-American Aged Cow 2025
Unanimous Jr. All-American Aged Cow 2025
4x Grand Champion International Jr. Show

# *H.E.I.F.E.R.S. Tag Sale 2026*




Miss Malibu Mimosa (EX-95)
2nd Dam of Lot 20

---

## Lot 20

## 3 #1 IVF Embryos from Sexed Semen

*Kevin Benter*
*Brownstown, IN*

***Transport can be arranged to NAILE***

**TOPPGLEN WISHFULS WILCARD 3266225808**
A1/A2
PA: -326M +0.02F +0.03P
PTAT: +0.3

**CLASSIC MIMOSA MEME-ET 3264022208**
*3rd Milking Yearling All American 2024*

**MARILIE AUTOGRAPH-ET 120267338C**
Sire: Ruisseau Clair Tuxedo-ET
Dam: Duo Star Burdette Amara-ET
(EX-91 CAN)
**Toppglen Wishful Thinking-ET 100676079**
EX-96
*Supreme Champion Jr Show WDE 2023*
**PALMYRA TRI-STAR BURDETTE LOCHINVAR 100419568**
Sire: Palmyra Tri-Star Burdette-ET
Dam: Covey-Farms Wilton Libby (EX-93)
4-11 2 365 38550 3.5 1330 2.8 1090
**MISS MALIBU MIMOSA 3147799993**
(EX-95)
2-02 2 305 21010 4.5 946 3.2 668
3-03 2 283 20510 5.2 1060 2.9 603
4-02 2 305 29090 4.5 1301 3.3 951
*All-American 5 Yr Old 2023*
*Gr. Champ. Midwest Summer Nat'l 2023*
*Res. All-American 4 Yr Old 2022*
*HM Sr. Champion WDE 2022*
*Res. Gr. Champ. Midwest Nat'l 2022*
*Res. All-American Jr. 3 Yr Old 2021*
*Res. Int. Champion WDE 2021*
*Res. All-American Jr 2 Yr Old 2020*
*All-American Spring Calf 2018*

**3rd Dam:**
**Old-Bankston-JC Malibu**
(EX-94)
Res. All-American Summer Yrlng. 2015
All-Iowa Aged Cow 2021
Res. Grand Champion IA State Show 2021
**4th Dam:**
**Stillmore-Lexy Midori**
(EX-92)
All-American Sr 3 yr old 2012
**5th Dam:**
**Valevue BBK Minerva**
(EX-96)
3x Grand Champion WDE
Nominated All-American Aged Cow 2009
All-American Aged Cow 2008
HM All-American 5 yr old 2007
Unanimous All-American 4 yr old 2006
All-American Jr 3 yr old 2005
Unanimous All-American Jr 2 yr old 2004
All-American Summer Yearling 2003

# *H.E.I.F.E.R.S. Tag Sale 2026*



Benter Rushmore Greta
Maternal Sister to Lot 21

Ellers Reagan Gracelyn
Maternal Sister to Lot 21



## Lot 21

## 3 #1 IVF Embryos from Sexed Semen

*Ryan Benter*
*Brownstown, IN*

***Transport can be arranged to NAILE***

**TOPPGLEN WISHFULS WILCARD 3266225808**
A1/A2
PA: -326M +0.02F +0.03P
PTAT: +0.3

**MOWRYS BURDETTE GRACIOUS 100728066**
EX-90
2-06 308 13860 4.2 584 3.5 481

**MARILIE AUTOGRAPH-ET 120267338C**
Sire: Ruisseau Clair Tuxedo-ET
Dam: Duo Star Burdette Amara-ET
(EX-91 CAN)

**Toppglen Wishful Thinking-ET 100676079**
EX-96
*Supreme Champion Jr Show WDE 2023*

**PALMYRA TRI-STAR BURDETTE LOCHINVAR 100419568**
Sire: Palmyra Tri-Star Burdette-ET
Dam: Covey-Farms Wilton Libby (EX-93)
4-11 2 365 38550 3.5 1330 2.8 1090

**MOWRYS HOMERUN GRACIE 100691694**
(VG-86)
2-05 305 13100 3.7 491 3.4 441
*2nd Fall Calf 2015 Mid Atlantic Natl*

**3rd Dam:**
**Mowry's Diego Grace**
(VG-86)
2-04 297 13400 3.9 526 2.9 389
**4th Dam:**
**Mowry's Reno Glitter**
(VG-88)
1-11 351 23190 3.2 739 2.9 671
3-01 357 22000 3.0 653 3.0 670
5-03 365 20250 3.1 625 2.9 588
**5th Dam:**
**Mowry's Paragon Goofy**
(EX-92)
2-00 365 21760 3.5 764 3.0 650
4-01 305 19660 3.1 618 3.0 596
6-00 365 23750 3.8 898 3.0 722
8-03 298 18530 3.4 629 2.8 524
9-02 334 19450 3.5 683 2.9 555
**6th Dam:**
**Triple-J Jetstream Glorie**
(EX-93)
3-11 364 20180 3.7 746 3.4 685
5-01 342 20900 3.7 781 3.3 683
LIFE: 129060M 4929F 4398P

**Maternal Sisters to Lot 21:**

**BENTER RUSHMORE GRETA**
1st Spring Calf Premier Jr Show Harrisburg 2025
2nd Spring Calf All American Ayrshire Harrisburg 2025
1st Spring Calf Jr show Southern Natl 2025
Nom Jr All-American Spring Calf 2025
1st Spring yearling Open show Indiana State Fair 2026

**ELLERS REAGAN GRACELYN**
HM Jr All American Fall Calf 2021
Nom All American Fall Calf 2021
1st Fall Calf & Jr Champion NAILE 2021
1st Fall Calf PA All American 2021
1st and Res Jr Champion Premier Jr All American 2021



Siemers Great 31589-Red-ET (EX-92)
Dam of Lots 13, 14 & 22

Siemers Awesome Great-Red-ET (EX-93)
2nd Dam of Lots 13, 14 & 22



# Lot 22

## 5 #1 IVF Embryos from Sexed Semen

*Virginia Tech Foundation*
*Blacksburg, VA*

***Will produce full sisters to lots 13 & 14***

**GOLDEN-OAKS TANGO-RED-ET 3209185764**
A2/A2 AA GTPI +2158
PTA -1480M +1.6F +0.08P 99%R 8/2026
PTA +3.01T +1.62UDC +1.76FLC 99%R 8/2026

**SIEMERS GREAT 31589-RED-ET 3143986558**
EX-92 3-07
2-01 2 296 25860 3.4 878 2.8 712
5th Summer Jr. 2-Year-Old WDE 2021
11th Jr. 3-Year-Old WDE 2022

**FARNEAR ALTITUDE-RED-ET 3128013348**
Sire: MR LR EDG Arvis 18196-ET
Dam: Farnear TBR Aria Adler-ET (EX-96)
*Grand Champion Nat. Holstein Show '20*

**GOLDEN-OAKS TEASE-RED-ET 3147994236**
EX-90 5-04
4-11 3 365 31550 4.5 1424 3.2 998
LIFE 1416 101730 4.6 4645 3.2 3293

**DYMENTHOLM MR APP AVALANCHE-TW 11957107C**
Sire: DE-SU BKM Mccutchen 1174-ET
Dam: KHW Regment Apple C-RED-ETN (VG-89)
7-00 2 365 39690 4.7 1849 3.3 1310

**SIEMERS AWESOME GREAT-RED 3132662762**
EX-93 6-00
2-01 3 338 31780 3.0 949 3.0 947
3-02 2 365 38480 2.5 961 2.8 1082
5-03 2 365 37630 2.5 955 2.9 1093
LIFE 1344 125660 2.8 3461 2.9 3703
*1st Sr. 2-Year-Old Int'l Red & White Show 2018*
*Unanimous All-American R&W Sr. 2-Year-Old 2018*
*Nom. All-American R&W Sr. 3-Year-Old 2019*

**3rd Dam:**
**Siemers Defnt Great-Red-ET**
(EX-92)
3-01 2 362 41770 3.3 1360 3.2 1346
Jr. Champion Int'l R&W Show '14
All-American R&W Winter Calf '14
Res. All-American B&W Winter Calf '14
All-American R&W Winter Yearling '15
**4th Dam:**
**Benrise Royce Gretchen-Red**
(EX-93)
2-01 2 291 18864 3.7 694 3.3 614
HM All-American R&W Jr. 3Y '12
**5th Dam:**
**Deslacs September Grea**
(CAN VG-85)
4-09 2 365 26301 4.1 1085 3.1 818
**6th Dam:**
**Lesperron Red Man Great-Red**
(CAN EX-92)
9-01 2 365 31175 4.0 1243 3.3 1036
Life: 158317 3.8 6019 3.4 5456
1st Jr. 3Y Royal Winter Fair R&W '08
1st Jr. 3Y Quebec Int'l R&W Show '08
**7th Dam:**
**Granduc Grace Mason**
(CAN EX 8*)
3-11 2 365 53283 3.6 1925 3.2 1693
Life: 161308 3.5 5580 3.2 5216

# HOLSTEIN ASSOCIATION TERMS AND CONDITIONS FOR PUBLIC SALES

EFFECTIVEMARCH2,1996-AmendedOctober1,1997,June28,2000,June23,2002,March26,2010andMarch24,2016

**TERMS:** The terms of the sale are cash unless arrangements are made prior to the sale or are printed in the sale catalog. Only when the above conditions are met will the buyer be entitled to the warranties listed below. In no case will animals be released unless settlement is made with the clerk of the sale.

**RESPONSIBILITY:** The seller, buyer, and manager of this sale are obligated to comply with the provisions of these terms and conditions.

**EXPORT SALES:** Buyer assumes all responsibility for health tests required by the importing country.

**BIDS:** The highest bidder is the buyer. Bidding parties or their agents are responsible for all bids placed. Every animal or lot presented for bidding is pledged to absolute sale. In case of dispute, the animal or lot will again be put up for advance bids, and if there is no advance bid, the animal or lot will be sold to the person the auctioneer accepted the last bid from. In case two or more claim the bid, the auctioneer will indicate the party whose bid he recognized. Other claimants will be given an opportunity to increase the bid and bidding will be restricted to the two or more claimants.

**BY-BIDDING:** Bidding directly or indirectly by the sole owner of any animal or lot is prohibited unless the intention to bid is disclosed specific to each animal in the catalog and announced when the animal enters the ring. Bidding by any member of a partnership, syndicate, or other entity having an ownership interest in an animal or lot is permitted.

**TRANSFER OF OWNERSHIP:** For all Registered Holsteins[SM], the transfer of ownership to the buyer will be recorded on the records of Holstein Association USA and a certificate of registration showing that transfer of ownership will be provided to the buyer free of charge. For embryos, the transfer of ownership to the buyer will be recorded on the records of Holstein Association USA free of charge to the buyer.

**RISK:** All animals located at sale site are at the purchaser's risk as soon as struck off, but will be cared for free of charge for a maximum of 24 hours following the end of the sale.

**WARRANTIES:**

1) Each consignor warrants clear title to the animal or lot, and the right to sell same.

2) To the best of the seller's knowledge, each animal is sound and healthy in every respect and embryos have been recovered, processed, frozen, transferred and graded in keeping with IETS recommendations unless otherwise noted in the catalog or announced from the auction stand. Every precaution will be taken to represent the physical condition of each lot exactly as is known. Examination of all purchases should be made immediately after the purchase and before the close of the sale, and if found not to be as represented, complaint must be reported to the sale management before the close of the sale. In the event no complaint is filed, it is understood that the buyer assumes full ownership in the case of animals at sale site together with all risks, after which no representations of the seller can be challenged through the sale management. Heifers that never calved are in no way guaranteed as to the condition of their udders following calving. The sex of an embryo or fetus is in no way guaranteed.

**Breeding Warranty**

3) The seller guarantees all animals to be breeders, but not beyond the purchase price, with the following understanding:

a. Males - Should any bull after reaching the age of fourteen months fail to prove a breeder after being used for two months on cows or heifers known to be breeders, the matter shall be reported in writing to the seller within three months of the sale date. The report must include the animal's examination record, a written statement of treatment, and a statement of the animals' inability to breed, by a licensed veterinarian. The seller has the option to refund the purchase price or make other settlement that is satisfactory to the buyer. In either case the rights of ownership of the animal return to the seller. The seller makes no guarantees with respect to the ability to freeze semen.

b. Females - All females are guaranteed to be breeders with the exception of:

1. Cows over 7 years of age when sold;
2. Cows and/or heifers carrying a pregnancy that is the result of an embryo transfer.

Report of a non-breeder must occur in writing within 3 months of the date of sale or before the animal reaches 21 months of age and must be submitted to the seller. The report must include the animal's examination record, a written statement of treatment, and a statement of the animals' inability to breed, by a licensed veterinarian. The seller has the option to refund the purchase price or make other settlement that is satisfactory to the buyer. In either case the rights of ownership of the animal return to the seller.

Females bred when sold and pronounced in calf are presumed to be pregnant but pregnancy is not guaranteed unless so announced. The seller makes no warranty that pregnant cows will deliver calves or that they will carry calves full term.

c. If, after the sale, embryos or oocytes are recovered from a female or an attempt is made to superovulate her, this negates the breeding warranty unless there is a separate written agreement between buyer and seller.

**SHIPPING:** Assistance will be given in arranging shipping of the animals after the sale. All costs, risks and responsibility will be borne by the purchaser.

**PEDIGREE INFORMATION:** All production, classification, type and production summaries are current. Only information recorded on Holstein Association USA pedigrees is used. If production, classifications or records supplied by the seller or consignor will be properly identified as provided by owner. Records in progress are identified as such.

**GENOMIC INFORMATION:** If genomic information on the animal or embryo is available, it must be dated and disclosed at or before the time of sale.

**EMBRYO TRANSFER:** All registered animals that have resulted from embryo transfer are identified with one of the following suffixes in the name: ET, ETS (from split embryo), or ETN (from nuclear transfer). If unregistered, the appropriate technology will be identified. Donor dams are identified.

**HEALTH WARRANTY:** The seller will provide an official health certificate to the buyer for each animal showing the results of all health tests made in preparation for this sale as required by the state where the cattle reside. Other health tests completed for this sale will be disclosed.

**ERRORS:** The material in this catalog has been carefully edited. If any errors or omissions are discovered, they will be announced. Such announcements take precedence over that printed in this catalog.

**ACCIDENT:** The sale management, the consignors, and the owner of the grounds will not be responsible in any case for the condition of the grounds or the behavior of the animals and disclaim any liability in the event of personal accident or property loss.

**LIMITATIONS OF WARRANTIES:** Warranties contained herein, unless terminated earlier, will cease upon the resale of an animal.

# Index

Jersey
Live Lots:


Virginia Tech Foundation ..... Nabholz Victorious Gemma-ET ..... Lot 1 ..... 4
Virginia Tech Foundation ..... Bar-K Getaway Sundae-ET ..... Lot 2 ..... 5
Virginia Tech Foundation ..... Bar-K Hidalgo Skittles-ET ..... Lot 3 ..... 6
Virginia Tech Foundation ..... Bar-K Getaway Sillygoose-ET ..... Lot 4 ..... 7
Virginia Tech Foundation ..... VTF CAN CL Viola ..... Lot 5 ..... 8
Virginia Tech Foundation ..... Bar-K Getaway Sass-Afras-ET ..... Lot 6 ..... 9
Virginia Tech Foundation ..... Bar-K Ferdinand Sinderella-ET ..... Lot 7 ..... 10


Embryo Lots:


Ryan Krull ..... Kid Rock X Vita Embryos ..... Lot 15 ..... 18
Ryan Krull ..... Hidalgo X Puma Embryos ..... Lot 16 ..... 19
Katharine Knowlton ..... Getaway/Andreas X Spades Embryos ... Lot 17 ..... 20
Katharine Knowlton ..... Canadian Club X Fortune 500 Embryos ... Lot 18 ..... 21


Holstein
Live Lots:


Virginia Tech Foundation ..... VTF Master Rosie ..... Lot 8 ..... 11
Virginia Tech Foundation ..... Curr-Vale Major Astoria-ET ..... Lot 9 ..... 12
Virginia Tech Foundation ..... Curr-Vale MJR Abracadabra-ET ..... Lot 10 ..... 13
Virginia Tech Foundation ..... Curr-Vale Master Poppy-ET ..... Lot 11 ..... 14
Virginia Tech Foundation ..... EM-KO BD Enter Night-ET ..... Lot 12 ..... 15
Virginia Tech Foundation ..... MS Nabholz T Georgie-Red-ET ..... Lot 13 ..... 16
Virginia Tech Foundation ..... MS Nabholz TNG Glee-Red-ET ..... Lot 14 ..... 17


Embryo Lot:


Virginia Tech Foundation ..... Tango X Great-Red Embryos ..... Lot 22 ..... 25


Milking Shorthorn
Embryo Lot:


Ryan Benter ..... Inspired X Zebra Embryos ..... Lot 19 ..... 22


Ayrshire
Embryo Lots:


Kevin Benter ..... Wildcard X Meme Embryos ..... Lot 20 ..... 23
Ryan Benter ..... Wildcard X Gracious Embryos ..... Lot 21 ..... 24

H.E.I.F.E.R.S.
at Virginia Tech

Sale Chair:
Benjamin Fine
Catalog:
Benjamin Fine & Ayla Janney
Photography:
Ayla Janney, Lea Jordan & Virginia Tech School of Animal Sciences
Program Advisors:
Dr. Katharine Knowlton & Dr. Alex White

## Thank You To Our Sale Sponsors!

North Meadow Farm
Est. 2016