

HARDWOOD HOLSTEINS

Harvest Sale

Saturday, November 14, 2026

11:00 AM

Oberholtzer Dairy Cattle & Auction Company

Loyal, Wisconsin

Welcome

Welcome to the Hardwood Harvest Sale. Our journey with Registered Holsteins began as a hobby in 1971. The hobby quickly evolved into full fledged dairy farming. From the beginning, countless people have contributed to this endeavor. This would not have been possible without their contribution and we extend our appreciation to each and every one of you.

Thank you to all the people who have shared in our passion of breeding a better Holstein cow. This never ending challenge has resulted in many rewards, provided much satisfaction and enjoyment, fueled our motivation and made a significant difference in our bottom line.

Many years ago a friend and fellow dairyman explained that dairy farming is a noble profession. As we look back on our involvement spanning six decades, we recognize the truth in that statement. We tip our hat to every dairyman, past and present and congratulate you on your success in this noble profession. Only someone who has walked in the shoes of a dairyman can truly appreciate the blood, sweat and tears shed and sacrifices made that test our resolve on the road to success. For all those that have walked in those shoes you have gained much respect. A noble profession indeed.

Thank you for your interest in the sale. Best wishes moving forward to all those in the dairy business.

Chuck Jinkins

HARDWOOD HOLSTEINS

HARVEST SALE

Saturday, November 14, 2026
11:00 AM
Loyal, Wisconsin

Oberholtzer Dairy Cattle & Auction Company
W1461 WI-98, Loyal, WI 54446
Phone: 715-255-9600

***Absentee Bidding*:** If you are unable to attend the sale, please feel free to contact any member of the sales staff.

***Terms of Sale*:** Payment in full on sale day by cash or good check unless prior written arrangements have been made with the seller and/or sale management. Any special terms MUST have prior approval by seller or sale clerk. All cattle become the risk of the purchaser at the time of sale.

***Transportation*:** Every effort will be made to assist you with trucking arrangements for your purchases. Any cattle requiring specific health testing to meet interstate requirements will need to be tested prior to shipment at buyer's expense.

DHI Herd Code: 35-250655

Ultrasound results are not guaranteed.

Announcements take precedence over printed material.

Sale Staff

MarkOberholtzer.....715-773-2240
Auctioneer License # 2882-52

Daniel Brandt 717-821-1238
Pedigrees

Bryan Stremcha.....608-790-1925

Don Mayer.....715-829-3417

Online Bidding at Cowbuyer.com
Pre-approval required prior to sale time

COWBUYER
LIVESTOCK MARKETING SOLUTIONS

Contact:
AARON RAY TOMPKINS
336.363.4839 • atompkin@vt.edu

Sale Clerk:

OBERHOLTZER AUCTIONS

W1461 WI-98, Loyal, WI 54446
715-255-9600
oberholtzerdairycattle@gmail.com

HARDWOOD HOLSTEINS
"Generations of Performance"

Owner:

Chuck Jinkins
10422 State Hwy 80
Livingston, WI 53554-9788
608-331-0146

The "B" Family

Seventy percent of the offerings trace to a Paclamar Bootmaker calf purchased in 1972. Her daughter, Hardwood Monitor Boots VG GMD DOM, was the dam of 4 natural born daughters scored Excellent. Four generations later, Mark Breanna was the dam of five Excellent daughters all over 1300 fat. Her most influential daughters were Leadman Bliss EX-92 3E GMD DOM, Durham Belle EX-93 2E and Emory Becca EX-93 3E.

More than 125 homebred Excellent scored cows descend from Breanna and she heads an eleven generation homebred Excellent line. Her grandaughter, Rudolph Blissful EX-92 2E GMD, was a successful AI bull mother and the next generation, Outside Butterfly EX-91 3E, was a prolific embryo donor. More than 100 embryos were exported from Butterfly and several sons sold to AI. Ten Excellent scored daughters were left at Hardwood. The four generation line left 27 Excellent cows.



Hardwood Mark Breanna EX-92 2E GMD DOM



Hardwood Doc Brizetta EX-92 EX-MS
2nd Summer Junior 2 Year Old Mideast Fall National 2020
Granddam of Lot 1

1 HARDWOOD DELTALAMBDA BRITTYN

840 3243797040 • Born July 10, 2022

H.N. 1983

Excellent-91 VEEVE 3-04
3-01 2x 365d 38,179 4.6 1753 3.2 1229
1-10 2x 365d 31,060 4.1 1282 3.1 953

Bred 2/18/26 to Haveitall Blakely Hinge-ET
507HO1770 (ultrasound female)

Farnear Delta-Lambda-ET
3125993715 *TR *TP *TE *TC *TY *TV *TL *TD
PTA +701M +11F +20P 99R 8/26
PTA +2.16T +1.832UDC +1.14FLC 99R 8/26
GTPI +2904

Hardwood Excalibur Brizelda
3219072886 Excellent-90 EX-MS 4-03
4-01 2x 364d 26,200 4.7 1219 3.3 852
2-00 2x 365d 24,240 4.6 1111 3.2 773
3-02 2x 320d 24,650 4.3 1061 3.2 788

Mr Mogul Delta 1427-ET
72128216 *TR *TC *TY *TV *TL*TD
PTA +157M +15F +4P 99R 8/26
PTA +.44T +.90UDC +.19FLC GTPI +2668

EDG Lorette Uno 2198-ET
72437745 Excellent-91 2E 6-10
4-02 2x 330d 31,660 4.1 1289 3.4 1068

Sandy-Valley KR Excalibur
3140616380 *TR *TP *TE *TC *TY
PTA -105M +51F +16P 99R 8/26
PTA +1.62T +.46UDC +1.13FLC 99R 8/26

Hardwood Doc Brizetta
3146915369 Excellent-92 EEVEE 4-08
4-00 2x 365d 43,720 3.8 1678 3.1 1340
2-10 2x 365d 40,400 3.2 1294 2.9 1153
1-10 2x 298d 22,070 4.1 912 2.9 641
Life: 1099d 112,740 3.7 4134 3.0 3339
•2nd Summer Jr. 2 Yr Old Mideast Fall Nat'l 2020
•Int. Champion WI District 6 Holstein Show 2021
•9th Jr. 3 Year Old International Show 2021



Hardwood Deltalambda Brittyn EX-91 EX-MS
Lot 1

3rd through 14th Dams:
Hardwood Beemer Brizzo EX-93 2E EEEEE
4-10 2x 365d 37,400 3.6 1358 2.8 1061
Life: 1794d 138,590 3.5 4902 2.8 3906
Hardwood F Brisco EX-93 EEEEE 3E
4-11 2x 348d 29,120 3.7 1071 3.0 872
Life: 2451d 184,840 3.5 6525 2.9 5298
Hardwood Fever Beretta EX-90 2E
3-10 2x 365d 30,230 3.8 1149 3.0 905
Hardwood Alexander Brasetta EX-90 2E
4-11 2x 365d 31,870 3.8 1207 2.7 849
Hardwood Durham Brassie-ET VG-88
4-05 2x 365d 33,190 3.3 1086 3.1 1026
Hardwood R Blissful-ET EX-92 2E GMD
3-04 2x 365d 35,600 3.7 1305 3.1 1113
Life: 2193d 168,290 3.8 6314 3.2 5419
Hardwood Leadman Bliss EX-92 3E GMD DOM
7-06 2x 365d 37,150 4.2 1573 3.3 1243
Life: 2376d 172,316 3.9 6796 3.3 5678
Hardwood Mark Breanna EX-92 2E GMD DOM
6-10 2x 365d 30,650 4.2 1286 3.3 1008
Life: 2518d 173,670 4.2 7290 3.2 5596
Hardwood Fantastic Brenda VG-85
4-02 2x 365d 24,850 4.4 1097 3.4 840
Hardwood Banner Bo VG-86 EX-MS
3-01 2x 357d 27,749 3.7 1021 3.4 931
Hardwood Chairman Brook EX-90 2E DOM
4-03 2x 365d 31,360 3.3 1029 2.9 914
Hardwood Monitor Boots VG-85 GMD DOM
6-01 2x 360d 27,500 3.6 948

2

HARDWOOD D BRYSTON

840 3293920276 • Born June 2, 2024

H.N. 2113

1-10 2x 179d 14,290 3.8 545 3.2 455 RIP
10/16 test: 83 lbs. 4.2% 3.6% SCC 11

Bred 7/11/26 to Westcoast GD Blakely-ET 250HO16290 (ultrasound male)

Kings-Ransom Dropbox-ET
3224437486 *TR *TP *TE *TC *TY *TV *TL
PTA +470M +29F +36P 99R 8/26
PTA +2.57T +1.62UDC +1.02FLC 98R 8/26
GTPI +3068

Hardwood Deltalambda Brittyn
3243797040 Excellent-91 VEEVE 3-04
3-01 2x 365d 38,179 4.6 1753 3.2 1229
1-10 2x 365d 31,060 4.1 1282 3.1 953
•*sells as Lot 1*

AOT Highjump-ET
3202768334 *TR *TP *TC *TY *TV *TL *TD
PTA +816M +75F +41P 99R 8/26
PTA +.98T +1.28UDC -.52FLC GTPI +2970

Kings-Ransom Casp Daze-ET
3146394969 Excellent-96 EEEEE 2E MS:97
4-04 3x 365d 41,970 4.2 1749 3.4 1442

Farnear Delta-Lambda-ET
3125993715 *TR *TP *TE *TC *TY *TV *TL *TD
PTA +701M +11F +20P 99R 8/26
PTA +2.16T +1.832UDC +1.14FLC GTPI +2904

Hardwood Excalibur Brizelda
3219072886 Excellent-90 EX-MS 4-03
4-01 2x 364d 26,200 4.7 1219 3.3 852
2-00 2x 365d 24,240 4.6 1111 3.2 773
3-02 2x 320d 24,650 4.3 1061 3.2 788

3rd through 15th Dams:
Hardwood Doc Brizetta EX-92 EX-MS
4-00 2x 365d 43,720 3.8 1678 3.1 1340
Life: 1099d 112,740 3.7 4134 3.0 3339
•*2nd Summer Jr. 2 Yr Old Mideast Fall Nat'l 2020*
Hardwood Beemer Brizzo EX-93 2E EEEEE
4-10 2x 365d 37,400 3.6 1358 2.8 1061
Life: 1794d 138,590 3.5 4902 2.8 3906
Hardwood F Brisco EX-93 EEEEE 3E
4-11 2x 348d 29,120 3.7 1071 3.0 872
Life: 2451d 184,840 3.5 6525 2.9 5298
Hardwood Fever Beretta EX-90 2E
3-10 2x 365d 30,230 3.8 1149 3.0 905
Hardwood Alexander Brasetta EX-90 2E
4-11 2x 365d 31,870 3.8 1207 2.7 849
Hardwood Durham Brassie-ET VG-88
4-05 2x 365d 33,190 3.3 1086 3.1 1026
Hardwood R Blissful-ET EX-92 2E GMD
3-04 2x 365d 35,600 3.7 1305 3.1 1113
Life: 2193d 168,290 3.8 6314 3.2 5419
Hardwood Leadman Bliss EX-92 3E GMD DOM
7-06 2x 365d 37,150 4.2 1573 3.3 1243
Life: 2376d 172,316 3.9 6796 3.3 5678
Hardwood Mark Breanna EX-92 2E GMD DOM
6-10 2x 365d 30,650 4.2 1286 3.3 1008
Life: 2518d 173,670 4.2 7290 3.2 5596
Hardwood Fantastic Brenda VG-85
4-02 2x 365d 24,850 4.4 1097 3.4 840
Hardwood Banner Bo VG-86 EX-MS
Hardwood Chairman Brook EX-90 2E DOM
Hardwood Monitor Boots VG-85 GMD DOM

3

HARDWOOD UNIX BRIZAYTA

840 3205435313 • Born July 4, 2019

H.N. 1757

Maternal sister to Brizayta:
Hardwood Doc Brizetta EX-92 EX-MS
4-00 2x 365d 43,720 3.8 1678 3.1 1340
•*2nd Summer Jr. 2 Yr Old Mideast Fall Nat'l 2020*

Excellent-91 EEEVE 2E 6-04
4-03 2x 355d 30,870 4.2 1298 2.9 884
2-11 2x 365d 30,180 4.0 1202 2.9 889
6-03 2x 349d 26,237 4.4 1148 3.0 800 RIP
5-05 2x 285d 23,120 4.2 971 3.0 691
2-00 2x 303d 20,830 4.0 823 2.8 587
Life: 1374d 109,260 4.1 4473 2.9 3185
10/16 test 41 lbs. 2.2% 3.6% SCC 48

Bred 4/23/26 to AOT Parfect Harmony-ET 250HO15955

Croteau Lesperron Unix-ET
CAN107567492 EX-96 ST *TY *TV *TL *TD
PTA +179M -18F -9P 99R 8/26
PTA +1.52T +1.14UDC +.00FLC 99R 8/26
GTPI +2363

Hardwood Beemer Brizzo
3135874456 Excellent-93 EEEEE 2E 6-07
4-10 3x 365d 37,400 3.6 1358 2.8 1061
6-04 3x 365d 33,270 3.7 1245 2.7 904
2-10 2x 346d 22,730 3.5 785 2.8 646
3-10 2x 316d 22,880 3.3 744 2.9 668
1-11 2x 290d 15,610 3.2 497 2.6 412
Life: 1794d 138,590 3.5 4902 2.8 3906

Pol Butte Mc Beemer-ET
CAN7525863 EX-92 *TP *TC *TY *TV *TL *TD
PTA -552M -42F -29P 99R 8/26
PTA +1.67T +.63UDC +.66FLC GTPI +1787

Hardwood F Brisco
72156611 Excellent-93 EEEEE 3E 9-00
4-11 2x 348d 29,120 3.7 1071 3.0 872
5-11 2x 365d 28,450 3.6 1018 2.9 836
7-01 2x 328d 28,490 3.2 913 2.7 777
8-01 2x 360d 25,080 3.5 880 2.8 706
Life: 2451d 184,840 3.5 6525 2.9 5298

3rd through 12th Dams:
Hardwood Fever Beretta EX-90 2E
3-10 2x 365d 30,230 3.8 1149 3.0 905
Life: 1788d 129,200 3.7 4831 3.0 3867
Hardwood Alexander Brasetta EX-90 2E
4-11 2x 365d 31,870 3.8 1207 2.7 849
Hardwood Durham Brassie-ET VG-88
4-05 2x 365d 33,190 3.3 1086 3.1 1026
Hardwood R Blissful-ET EX-92 2E GMD
3-04 2x 365d 35,600 3.7 1305 3.1 1113
Life: 2193d 168,290 3.8 6314 3.2 5419
•*4 EX daughters over 31,000M 1100F*
Hardwood Leadman Bliss EX-92 3E GMD DOM
7-06 2x 365d 37,150 4.2 1573 3.3 1243
Life: 2376d 172,316 3.9 6796 3.3 5678
•*8 EX & 3 VG daughters all over 29,000M*
Hardwood Mark Breanna EX-92 2E GMD DOM
6-10 2x 365d 30,650 4.2 1286 3.3 1008
Life: 2518d 173,670 4.2 7290 3.2 5596
•*5 EX daughters all over 91 points & 1300F*
Hardwood Fantastic Brenda VG-85
4-02 2x 365d 24,850 4.4 1097 3.4 840
Hardwood Banner Bo VG-86 EX-MS
3-01 2x 357d 27,749 3.7 1021 3.4 931
Hardwood Chairman Brook EX-90 2E DOM
4-03 2x 365d 31,360 3.3 1029 2.9 914
Hardwood Monitor Boots VG-85 GMD DOM
6-01 2x 360d 27,500 3.6 948



Hardwood Beemer Brizzo EX-93 EEEEE 2E
Dam of Lot 3, Granddam of Lots 4 & 5

4 HARDWOOD HANANS BRIZAYNA

840 3293920307 • Born December 9, 2024

H.N. 2144

Bred 4/01/26 to Siemers Rengd Parfect-ET 507HO15085 (ultrasound female)

Siemers Exc Hanans 31753-ET
3143986722 GM *TR *TP *TE *TC *TY
PTA -509M +48F +16P 99R 8/26
PTA +2.75T +1.55UDC +1.36FLC 99R 8/26
GTPI +2930

Hardwood Unix Brizayta
3205435313 Excellent-91 EEEVE 2E 6-04
4-03 2x 355d 30,870 4.2 1298 2.9 884
2-11 2x 365d 30,180 4.0 1202 2.9 889
6-03 2x 349d 26,237 4.4 1148 3.0 800 RIP
5-05 2x 285d 23,120 4.2 971 3.0 691
2-00 2x 303d 20,830 4.0 823 2.8 587
Life: 1374d 109,260 4.1 4473 2.9 3185
•sells as Lot 3

Maternal sister to Brizayta:
Hardwood Doc Brizetta EX-92 EX-MS
4-00 2x 365d 43,720 3.8 1678 3.1 1340
•2nd Summer Jr. 2 Yr Old Mideast Fall Nat'l 2020

Sandy-Valley KR Excalibur
3140616380 *TR *TP *TE *TC *TY
PTA -105M +51F +16P 99R 8/26
PTA +1.62T +.46UDC +1.13FLC 99R 8/26

Siemers Doc Hanan 28286-ET
3144882798 Excellent-92 GMD
3-05 2x 365d 40,320 4.3 1725 3.4 1353

Croteau Lesperron Unix-ET
CAN107567492 EX-96 ST *TY *TV *TL *TD
PTA +179M -18F -9P 99R 8/26
PTA +1.52T +1.14UDC +.00FLC GTPI +2363

Hardwood Beemer Brizzo
3135874456 Excellent-93 EEEEE 2E 6-07
4-10 3x 365d 37,400 3.6 1358 2.8 1061
6-04 3x 365d 33,270 3.7 1245 2.7 904
2-10 2x 346d 22,730 3.5 785 2.8 646
3-10 2x 316d 22,880 3.3 744 2.9 668
1-11 2x 290d 15,610 3.2 497 2.6 412
Life: 1794d 138,590 3.5 4902 2.8 3906

3rd through 13th Dams:
Hardwood F Brisco EX-93 EEEEE 3E
4-11 2x 348d 29,120 3.7 1071 3.0 872
Life: 2451d 184,840 3.5 6525 2.9 5298
Hardwood Fever Beretta EX-90 2E
3-10 2x 365d 30,230 3.8 1149 3.0 905
Life: 1788d 129,200 3.7 4831 3.0 3867
Hardwood Alexander Brasetta EX-90 2E
4-11 2x 365d 31,870 3.8 1207 2.7 849
Hardwood Durham Brassie-ET VG-88
4-05 2x 365d 33,190 3.3 1086 3.1 1026
Hardwood R Blissful-ET EX-92 2E GMD
3-04 2x 365d 35,600 3.7 1305 3.1 1113
Life: 2193d 168,290 3.8 6314 3.2 5419
•4 EX daughters over 31,000M 1100F
Hardwood Leadman Bliss EX-92 3E GMD DOM
7-06 2x 365d 37,150 4.2 1573 3.3 1243
Life: 2376d 172,316 3.9 6796 3.3 5678
•8 EX & 3 VG daughters all over 29,000M
Hardwood Mark Breanna EX-92 2E GMD DOM
6-10 2x 365d 30,650 4.2 1286 3.3 1008
Life: 2518d 173,670 4.2 7290 3.2 5596
•5 EX daughters all over 91 points & 1300F
Hardwood Fantastic Brenda VG-85
4-02 2x 365d 24,850 4.4 1097 3.4 840
Hardwood Banner Bo VG-86 EX-MS
3-01 2x 357d 27,749 3.7 1021 3.4 931
Hardwood Chairman Brook EX-90 2E DOM
4-03 2x 365d 31,360 3.3 1029 2.9 914
Hardwood Monitor Boots VG-85 GMD DOM

5 HARDWOOD DOC BRASHON

840 3219072973 • Born July 24, 2021

H.N. 1912

Excellent-90 VEEVE 4-11
4-03 2x 335d 30,102 4.4 1333 3.1 933 RIP
3-02 2x 364d 30,270 4.3 1294 3.1 943
2-02 2x 323d 24,740 4.0 996 2.9 726
10/16 test 95 lbs. 4.4% 3.5% SCC 252

Bred 4/26/26 to AOT Parfect Harmony-ET 250HO15955 (ultrasound female)

Woodcrest King Doc
3132417775 EX-90 GM *TR *TP *TE *TC *TY
PTA +999M +27F +29P 99R 8/26
PTA +2.38T +1.12UDC +1.58FLC 99R 8/26
GTPI +2858

Hardwood Unix Brizayta
3205435313 Excellent-91 EEEVE 2E 6-04
4-03 2x 355d 30,870 4.2 1298 2.9 884
2-11 2x 365d 30,180 4.0 1202 2.9 889
6-03 2x 349d 26,237 4.4 1148 3.0 800 RIP
5-05 2x 285d 23,120 4.2 971 3.0 691
2-00 2x 303d 20,830 4.0 823 2.8 587
Life: 1374d 109,260 4.1 4473 2.9 3185
•*sells as Lot 3*

Maternal sister to Brizayta:
Hardwood Doc Brizetta EX-92 EX-MS
4-00 2x 365d 43,720 3.8 1678 3.1 1340
•*2nd Summer Jr. 2 Yr Old Mideast Fall Nat'l 2020*

Croteau Lesperron Unix-ET
CAN107567492 EX-96 ST *TY *TV *TL *TD
PTA +179M -18F -9P 99R 8/26
PTA +1.52T +1.14UDC +.00FLC GTPI +2363

Hardwood Beemer Brizzo
3135874456 Excellent-93 EEEEE 2E 6-07
4-10 3x 365d 37,400 3.6 1358 2.8 1061
6-04 3x 365d 33,270 3.7 1245 2.7 904
2-10 2x 346d 22,730 3.5 785 2.8 646
3-10 2x 316d 22,880 3.3 744 2.9 668
1-11 2x 290d 15,610 3.2 497 2.6 412
Life: 1794d 138,590 3.5 4902 2.8 3906

3rd through 13th Dams:
Hardwood F Brisco EX-93 EEEEE 3E
4-11 2x 348d 29,120 3.7 1071 3.0 872
Life: 2451d 184,840 3.5 6525 2.9 5298
Hardwood Fever Beretta EX-90 2E
3-10 2x 365d 30,230 3.8 1149 3.0 905
Life: 1788d 129,200 3.7 4831 3.0 3867
Hardwood Alexander Brasetta EX-90 2E
4-11 2x 365d 31,870 3.8 1207 2.7 849
Hardwood Durham Brassie-ET VG-88
4-05 2x 365d 33,190 3.3 1086 3.1 1026
Hardwood R Blissful-ET EX-92 2E GMD
3-04 2x 365d 35,600 3.7 1305 3.1 1113
Life: 2193d 168,290 3.8 6314 3.2 5419
Hardwood Leadman Bliss EX-92 3E GMD DOM
7-06 2x 365d 37,150 4.2 1573 3.3 1243
Life: 2376d 172,316 3.9 6796 3.3 5678
Hardwood Mark Breanna EX-92 2E GMD DOM
6-10 2x 365d 30,650 4.2 1286 3.3 1008
Life: 2518d 173,670 4.2 7290 3.2 5596
Hardwood Fantastic Brenda VG-85
4-02 2x 365d 24,850 4.4 1097 3.4 840
Hardwood Banner Bo VG-86 EX-MS
3-01 2x 357d 27,749 3.7 1021 3.4 931
Hardwood Chairman Brook EX-90 2E DOM
4-03 2x 365d 31,360 3.3 1029 2.9 914
Hardwood Monitor Boots VG-85 GMD DOM
6-01 2x 360d 27,500 3.6 948

6 HARDWOOD R BRIMSTONE-RED

840 3219072908 • Born October 27, 2020

H.N. 1847

Excellent-91 EEVVE 5-08
4-04 2x 327d 29,790 4.5 1330 3.4 1014
3-03 2x 333d 28,310 4.7 1325 3.4 951
2-00 2x 365d 26,560 4.8 1269 3.4 894
5-04 2x 209d 18,950 4.0 756 3.3 631 RIP
10/16 test 89 lbs. 5.3% 4.0% SCC 10

Bred 6/2126 to Siemers Holzer-PP-ET 200HO13305 (ultrasound female)

Maternal sister to Brimstone:
Hardwood Doc Brinketta EX-92 2E
5-00 2x 350d 37,320 4.2 1581 3.0 1135

Trent-Way-JS Ronald-ET *RC
3142352034 VG-85 *RC *TP *TE *TC
PTA +477M -13F +16P 99R 8/26
PTA +.88T +.73UDC +1.01FLC 99R 8/26
GTPI +2790

Hardwood Doorman Brinkley *RC
3135874470 Excellent-91 EEEVE 5-03
5-01 2x 365d 39,080 3.9 1520 3.5 1350
3-11 2x 359d 31,590 4.0 1274 3.3 1033
2-10 2x 364d 30,110 4.0 1206 3.2 971
1-10 2x 308d 18,240 4.1 749 3.1 565
Life: 1539d 127,590 4.0 5155 3.3 4236

Val-Bisson Doorman-ET
CAN107281711 EX-90 *TR *TP *TY *TV *TL
PTA -961M -25F -12P 99R 8/26
PTA +1.88T +.63UDC +.60FLC GTPI +2228

Hardwood Acme Brissa *RC
72156574 Excellent-92 EEEEE 2E *RC
6-00 2x 365d 31,460 4.4 1396 3.3 1033
7-02 2x 365d 32,210 4.2 1368 3.3 1074
3-09 2x 365d 26,830 4.7 1249 3.4 900
4-11 2x 346d 24,520 4.5 1113 3.3 799
2-09 2x 318d 24,560 4.4 1085 3.5 852
Life: 2185d 167,710 4.5 7470 3.3 5612

3rd through 13th Dams:
Hardwood Palermo Brisanna EX-91 2E
5-03 2x 365d 34,530 4.4 1519 3.2 1090
Life: 1676d 134,910 4.3 5861 3.2 4326
Hardwood Alex Britney-ET EX-92 2E
6-02 2x 365d 35,320 4.3 1511 3.2 1128
Life: 1866d 145,610 4.5 6625 3.4 4979
Hardwood Toystory Brita-ET VG-87
2-00 2x 365d 26,620 3.9 1050 3.3 874
Hardwood O Butterfly-ET EX-91 3E
5-09 2x 365d 30,480 4.6 1391 3.5 1054
Life: 2456d 168,370 4.2 7025 3.4 5692
Hardwood R Blissful-ET EX-92 2E GMD
3-04 2x 365d 35,600 3.7 1305 3.1 1113
Life: 2193d 168,290 3.8 6314 3.2 5419
•*4 EX daughters over 31,000M 1100F*
Hardwood Leadman Bliss EX-92 3E GMD DOM
7-06 2x 365d 37,150 4.2 1573 3.3 1243
Life: 2376d 172,316 3.9 6796 3.3 5678
•*8 EX & 3 VG daughters all over 29,000M*
Hardwood Mark Breanna EX-92 2E GMD DOM
6-10 2x 365d 30,650 4.2 1286 3.3 1008
Life: 2518d 173,670 4.2 7290 3.2 5596
•*5 EX daughters all over 91 points & 1300F*
Hardwood Fantastic Brenda VG-85
4-02 2x 365d 24,850 4.4 1097 3.4 840
Hardwood Banner Bo VG-86 EX-MS
3-01 2x 357d 27,749 3.7 1021 3.4 931
Hardwood Chairman Brook EX-90 2E DOM
Hardwood Monitor Boots VG-85 GMD DOM



Hardwood O Butterfly-ET EX-91 3E
Fifth Dam of Lot 9, Sixth Dam of Lots 6, 10 & 11,
Seventh Dam of Lots 7 & 8



Hardwood R Blissful-ET EX-92 2E GMD
One of the foundation dams of Lots 1 - 14

7 HARDWOOD ROMPEN BRIMMIE-RED

840 3266229838 • Born November 14, 2022

H.N. 2007

Very Good-85 VG-MS 2-05
2-00 2x 341d 26,120 4.4 1159 3.3 864
3-01 2x 301d 24,158 4.0 957 3.2 780 RIP
10/16 test 87 lbs. 4.9% 3.7% SCC 17

Bred 9/13/26 to
Haveitall Actl Royal-Red-ET 644HO18212

Trent-Way-JS Rompen-Red-ET
3200914543 *TP *TE *TC *TY *TV
PTA +730M -21F +6P 99R 8/26
PTA +1.81T +1.74UDC +1.14FLC 98R 8/26
GTPI +2678

Hardwood R Brimstone-Red
3219072908 Excellent-91 EEVVE 5-08
4-04 2x 327d 29,790 4.5 1330 3.4 1014
3-03 2x 333d 28,310 4.7 1325 3.4 951
2-00 2x 365d 26,560 4.8 1269 3.4 894
5-04 2x 209d 18,950 4.0 756 3.3 631 RIP
•*sells as Lot 6*

Maternal sister to Brimstone:
Hardwood Doc Brinketta EX-92 2E
5-00 2x 350d 37,320 4.2 1581 3.0 1135

Peak Altaaltuve-ET *RC
3138499077 *RC *TP *TE *TC *TY
PTA +1317M +36F +43P 99R 8/26
PTA +1.19T -0.28UDC +.82FLC GTPI +2833

Trent-Way-JS Redgirl-Red-ET
3142352061 Excellent-92 EEVVE 2E
7-08 2x 365d 40,010 4.4 1759 3.2 1282

Trent-Way-JS Ronald-ET *RC
3142352034 VG-85 *RC *TP *TE *TC
PTA +477M -13F +16P 99R 8/26
PTA +.88T +.73UDC +1.01FLC GTPI +2790

Hardwood Doorman Brinkley *RC
3135874470 Excellent-91 EEEVE 5-03
5-01 2x 365d 39,080 3.9 1520 3.5 1350
3-11 2x 359d 31,590 4.0 1274 3.3 1033
2-10 2x 364d 30,110 4.0 1206 3.2 971
1-10 2x 308d 18,240 4.1 749 3.1 565
Life: 1539d 127,590 4.0 5155 3.3 4236

3rd through 14th Dams:
Hardwood Acme Brissa *RC EX-92 2E
6-00 2x 365d 31,460 4.4 1396 3.3 1033
Life: 2185d 167,710 4.5 7470 3.3 5612
Hardwood Palermo Brisanna EX-91 2E
5-03 2x 365d 34,530 4.4 1519 3.2 1090
Life: 1676d 134,910 4.3 5861 3.2 4326
Hardwood Alex Britney-ET EX-92 2E
6-02 2x 365d 35,320 4.3 1511 3.2 1128
Life: 1866d 145,610 4.5 6625 3.4 4979
Hardwood Toystory Brita-ET VG-87
2-00 2x 365d 26,620 3.9 1050 3.3 874
Hardwood O Butterfly-ET EX-91 3E
5-09 2x 365d 30,480 4.6 1391 3.5 1054
Life: 2456d 168,370 4.2 7025 3.4 5692
Hardwood R Blissful-ET EX-92 2E GMD
3-04 2x 365d 35,600 3.7 1305 3.1 1113
Life: 2193d 168,290 3.8 6314 3.2 5419
Hardwood Leadman Bliss EX-92 3E GMD DOM
7-06 2x 365d 37,150 4.2 1573 3.3 1243
Life: 2376d 172,316 3.9 6796 3.3 5678
Hardwood Mark Breanna EX-92 2E GMD DOM
6-10 2x 365d 30,650 4.2 1286 3.3 1008
Life: 2518d 173,670 4.2 7290 3.2 5596
Hardwood Fantastic Brenda VG-85
4-02 2x 365d 24,850 4.4 1097 3.4 840
Hardwood Banner Bo VG-86 EX-MS
3-01 2x 357d 27,749 3.7 1021 3.4 931
Hardwood Chairman Brook EX-90 2E DOM
Hardwood Monitor Boots VG-85 GMD DOM

8 HARDWOOD HULU BRITELITE-RED

840 3293920330 • Born March 20, 2025

H.N. 2167

Bred 6/14/26 to Siemers Holzer-PP-ET 200HO13305 (ultrasound male)

Siemers Wolf Hulu 37006-ET *RC
3245702863 *RC *TP *TE *TC *TY
PTA +266M +6F +23P 97R 8/26
PTA +1.97T +1.57UDC +1.21FLC 95R 8/26
GTPI +2867

Hardwood R Brimstone-Red
3219072908 Excellent-91 EEVVE 5-08
4-04 2x 327d 29,790 4.5 1330 3.4 1014
3-03 2x 333d 28,310 4.7 1325 3.4 951
2-00 2x 365d 26,560 4.8 1269 3.4 894
5-04 2x 209d 18,950 4.0 756 3.3 631 RIP
•*sells as Lot 6*

Maternal sister to Brimstone:
Hardwood Doc Brinketta EX-92 2E
5-00 2x 350d 37,320 4.2 1581 3.0 1135

Aija Wolfgang *RC
CAN13494527 *RC
PTA +696M -10F +10P 95R 8/26
PTA +1.54T +1.42UDC +.83FLC GTPI +2630

Siemers Lstr Hanan 33317-ET
3212996392 Excellent-91 EEEVE 4-07
3-03 2x 305d 35,460 3.9 1371 3.3 1171

Trent-Way-JS Ronald-ET *RC
3142352034 VG-85 *RC *TP *TE *TC
PTA +477M -13F +16P 99R 8/26
PTA +.88T +.73UDC +1.01FLC GTPI +2790

Hardwood Doorman Brinkley *RC
3135874470 Excellent-91 EEEVE 5-03
5-01 2x 365d 39,080 3.9 1520 3.5 1350
3-11 2x 359d 31,590 4.0 1274 3.3 1033
2-10 2x 364d 30,110 4.0 1206 3.2 971
1-10 2x 308d 18,240 4.1 749 3.1 565
Life: 1539d 127,590 4.0 5155 3.3 4236

3rd through 14th Dams:
Hardwood Acme Brissa *RC EX-92 2E
6-00 2x 365d 31,460 4.4 1396 3.3 1033
Life: 2185d 167,710 4.5 7470 3.3 5612
Hardwood Palermo Brisanna EX-91 2E
5-03 2x 365d 34,530 4.4 1519 3.2 1090
Life: 1676d 134,910 4.3 5861 3.2 4326
Hardwood Alex Britney-ET EX-92 2E
6-02 2x 365d 35,320 4.3 1511 3.2 1128
Life: 1866d 145,610 4.5 6625 3.4 4979
Hardwood Toystory Brita-ET VG-87
2-00 2x 365d 26,620 3.9 1050 3.3 874
Hardwood O Butterfly-ET EX-91 3E
5-09 2x 365d 30,480 4.6 1391 3.5 1054
Life: 2456d 168,370 4.2 7025 3.4 5692
Hardwood R Blissful-ET EX-92 2E GMD
3-04 2x 365d 35,600 3.7 1305 3.1 1113
Life: 2193d 168,290 3.8 6314 3.2 5419
Hardwood Leadman Bliss EX-92 3E GMD DOM
7-06 2x 365d 37,150 4.2 1573 3.3 1243
Life: 2376d 172,316 3.9 6796 3.3 5678
Hardwood Mark Breanna EX-92 2E GMD DOM
6-10 2x 365d 30,650 4.2 1286 3.3 1008
Life: 2518d 173,670 4.2 7290 3.2 5596
Hardwood Fantastic Brenda VG-85
4-02 2x 365d 24,850 4.4 1097 3.4 840
Hardwood Banner Bo VG-86 EX-MS
Hardwood Chairman Brook EX-90 2E DOM
Hardwood Monitor Boots VG-85 GMD DOM

9 HARDWOOD BRISAYTA *RC

840 3205435353 • Born January 26, 2020 *RC

H.N. 1797

Excellent-92 EEEEE 2E 6-05
5-06 2x 365d 29,370 4.3 1252 3.3 956
4-05 2x 340d 30,640 4.1 1250 3.2 989
3-06 2x 317d 26,670 4.3 1139 3.0 809
2-00 2x 365d 23,310 4.4 1018 3.0 701
Life: 1491d 116,340 4.3 4955 3.2 3667

Fresh: October 15, 2026

Riverdown Unstopabull-Red
CAN11801450 *TY *TV *TL
PTA -796M -58F -43P 99R 8/26
PTA +1.31T +1.13UDC +.94FLC 99R 8/26
GTPI +2011

Hardwood Acme Brissa *RC
72156574 Excellent-92 EEEEE 2E *RC
6-00 2x 365d 31,460 4.4 1396 3.3 1033
7-02 2x 365d 32,210 4.2 1368 3.3 1074
3-09 2x 365d 26,830 4.7 1249 3.4 900
4-11 2x 346d 24,520 4.5 1113 3.3 799
2-09 2x 318d 24,560 4.4 1085 3.5 852
1-11 2x 286d 20,000 4.4 874 3.3 665
Life: 2185d 167,710 4.5 7470 3.3 5612

KHW Elm-Park Acme-ET *RC
61720218 EX-90 GM *RC *TE *TY *TV *TL
PTA -1262M -54F -30P 99R 8/26
PTA +.21T +.00UDC -.26FLC GTPI +1915

Hardwood Palermo Brisanna
70714687 Excellent-91 EEEEV 2E 6-02
5-03 2x 365d 34,530 4.4 1519 3.2 1090
4-01 2x 365d 34,480 4.4 1518 3.2 1104
2-10 2x 365d 24,380 4.5 1092 3.4 834
1-10 2x 310d 20,230 4.1 829 3.1 637
Life: 1676d 134,910 4.3 5861 3.2 4326

9A HEIFER CALF

pending • Born October 15, 2026 H.N. 2277
S: Siemers Wolf Hulu 37006-ET *RC 250HO16498
D: Hardwood Brisayta *RC EX-92 2E

3rd through 12th Dams:
Hardwood Alex Britney-ET EX-92 2E
6-02 2x 365d 35,320 4.3 1511 3.2 1128
Life: 1866d 145,610 4.5 6625 3.4 4979
Hardwood Toystory Brita-ET VG-87
2-00 2x 365d 26,620 3.9 1050 3.3 874
Hardwood O Butterfly-ET EX-91 3E
5-09 2x 365d 30,480 4.6 1391 3.5 1054
Life: 2456d 168,370 4.2 7025 3.4 5692
Hardwood R Blissful-ET EX-92 2E GMD
3-04 2x 365d 35,600 3.7 1305 3.1 1113
Life: 2193d 168,290 3.8 6314 3.2 5419
•4 EX daughters over 31,000M 1100F
Hardwood Leadman Bliss EX-92 3E GMD DOM
7-06 2x 365d 37,150 4.2 1573 3.3 1243
Life: 2376d 172,316 3.9 6796 3.3 5678
•8 EX & 3 VG daughters all over 29,000M
Hardwood Mark Breanna EX-92 2E GMD DOM
•5 EX daughters all over 91 points & 1300F
Hardwood Fantastic Brenda VG-85
Hardwood Banner Bo VG-86 EX-MS
Hardwood Chairman Brook EX-90 2E DOM
Hardwood Monitor Boots VG-85 GMD DOM

10

HARDWOOD DOC BRISELLA

840 3243797011 • Born February 7, 2022

H.N. 1954

Very Good-85 VG-MS 2-07
3-01 2x 328d 26,040 3.7 967 3.1 814
2-00 2x 326d 22,170 3.6 808 3.1 686
4-01 2x 204d 18,344 3.4 618 3.0 544 RIP
10/16 test 89 lbs. 4.4% 3.7% SCC 40

Bred 6/17/26 to Comestar Larizio-ET
200HO13032 (ultrasound male)

Woodcrest King Doc
3132417775 EX-90 GM *TR *TP *TE *TC *TY
PTA +999M +27F +29P 99R 8/26
PTA +2.38T +1.12UDC +1.58FLC 99R 8/26
GTPI +2858

Hardwood Brisayta *RC
3205435353 Excellent-92 EEEEE 2E 6-05
5-06 2x 365d 29,370 4.3 1252 3.3 956
4-05 2x 340d 30,640 4.1 1250 3.2 989
3-06 2x 317d 26,670 4.3 1139 3.0 809
2-00 2x 365d 23,310 4.4 1018 3.0 701
Life: 1491d 116,340 4.3 4955 3.2 3667
•sells as Lot 9

Morningview Mcc Kingboy-ET
72044077 EX-92 *TR *TP *TE *TC *TY *TV
PTA +332M -18F -2P 99R 8/26
PTA +1.11T +.57UDC +.10FLC GTPI +2364

WCD-ZBW Mack Daddy-ET
3012506777 Very Good-88 3-10
3-01 3x 365d 39,560 3.3 1303 3.2 1280

Riverdown Unstopabull-Red
CAN11801450 *TY *TV *TL
PTA -796M -58F -43P 99R 8/26
PTA +1.31T +1.13UDC +.94FLC GTPI +2011

Hardwood Acme Brissa *RC
72156574 Excellent-92 EEEEE 2E *RC
6-00 2x 365d 31,460 4.4 1396 3.3 1033
7-02 2x 365d 32,210 4.2 1368 3.3 1074
3-09 2x 365d 26,830 4.7 1249 3.4 900
4-11 2x 346d 24,520 4.5 1113 3.3 799
Life: 2185d 167,710 4.5 7470 3.3 5612

3rd through 13th Dams:
Hardwood Palermo Brisanna EX-91 2E
5-03 2x 365d 34,530 4.4 1519 3.2 1090
Life: 1676d 134,910 4.3 5861 3.2 4326
Hardwood Alex Britney-ET EX-92 2E
6-02 2x 365d 35,320 4.3 1511 3.2 1128
Life: 1866d 145,610 4.5 6625 3.4 4979
Hardwood Toystory Brita-ET VG-87
2-00 2x 365d 26,620 3.9 1050 3.3 874
Hardwood O Butterfly-ET EX-91 3E
5-09 2x 365d 30,480 4.6 1391 3.5 1054
Life: 2456d 168,370 4.2 7025 3.4 5692
Hardwood R Blissful-ET EX-92 2E GMD
3-04 2x 365d 35,600 3.7 1305 3.1 1113
Life: 2193d 168,290 3.8 6314 3.2 5419
Hardwood Leadman Bliss EX-92 3E GMD DOM
7-06 2x 365d 37,150 4.2 1573 3.3 1243
Life: 2376d 172,316 3.9 6796 3.3 5678
Hardwood Mark Breanna EX-92 2E GMD DOM
6-10 2x 365d 30,650 4.2 1286 3.3 1008
Life: 2518d 173,670 4.2 7290 3.2 5596
Hardwood Fantastic Brenda VG-85
4-02 2x 365d 24,850 4.4 1097 3.4 840
Hardwood Banner Bo VG-86 EX-MS
3-01 2x 357d 27,749 3.7 1021 3.4 931
Hardwood Chairman Brook EX-90 2E DOM
4-03 2x 365d 31,360 3.3 1029 2.9 914
Hardwood Monitor Boots VG-85 GMD DOM
6-01 2x 360d 27,500 3.6 948

11

HARDWOOD PARFECT BRITANICA

840 3293920283 • Born July 10, 2024

H.N. 2120

2-01 2x 67d 4,819 4.1 199 3.2 152 RIP
10/16 test 81 lbs. 4.1% 3.3% SCC 20

Bred 10/13/26 to Westcoast GD Blakely-ET
250HO16290

Siemers Rengd Parfect-ET
3200124761 GM *TR *TP *TM *TE *TC
PTA +723M +65F +41P 99R 8/26
PTA +1.86T +1.28UDC +2.11FLC 99R 8/26
GTPI +3144

Hardwood Hanans Brizia
3243797039 Very Good-85 VG-MS 2-02
2-00 2x 356d 19,430 4.6 898 3.3 634

Maternal sisters to Brizia:
Hardwood Brisayta *RC EX-92 2E
5-06 2x 365d 29,370 4.3 1252 3.3 956
4-05 2x 340d 30,640 4.1 1250 3.2 989
Hardwood Altitude Blush-Red VG-88
3-02 2x 365d 29,410 4.5 1323 3.6 1055

S-S-I PR Renegade-ET
3142352961 GM *TR *TP *TE *TC *TY
PTA +814M +60F +42P 99R 8/26
PTA +1.19T +.73UDC +1.76FLC GTPI +3071

Siemers Lmda Paris 27856-ET
3141495692 Excellent-91 GMD DOM
3-05 2x 365d 38,580 4.1 1579 3.5 1362

Siemers Exc Hanans 31753-ET
3143986722 GM *TR *TP *TE *TC *TY
PTA -509M +48F +16P 99R 8/26
PTA +2.75T +1.55UDC +1.36FLC GTPI +2930

Hardwood Acme Brissa *RC
72156574 Excellent-92 EEEEE 2E *RC
6-00 2x 365d 31,460 4.4 1396 3.3 1033
7-02 2x 365d 32,210 4.2 1368 3.3 1074
3-09 2x 365d 26,830 4.7 1249 3.4 900
4-11 2x 346d 24,520 4.5 1113 3.3 799
2-09 2x 318d 24,560 4.4 1085 3.5 852
1-11 2x 286d 20,000 4.4 874 3.3 665
Life: 2185d 167,710 4.5 7470 3.3 5612

3rd through 13th Dams:
Hardwood Palermo Brisanna EX-91 2E
5-03 2x 365d 34,530 4.4 1519 3.2 1090
Life: 1676d 134,910 4.3 5861 3.2 4326
Hardwood Alex Britney-ET EX-92 2E
6-02 2x 365d 35,320 4.3 1511 3.2 1128
Life: 1866d 145,610 4.5 6625 3.4 4979
Hardwood Toystory Brita-ET VG-87
2-00 2x 365d 26,620 3.9 1050 3.3 874
Hardwood O Butterfly-ET EX-91 3E
5-09 2x 365d 30,480 4.6 1391 3.5 1054
Life: 2456d 168,370 4.2 7025 3.4 5692
Hardwood R Blissful-ET EX-92 2E GMD
3-04 2x 365d 35,600 3.7 1305 3.1 1113
Life: 2193d 168,290 3.8 6314 3.2 5419
Hardwood Leadman Bliss EX-92 3E GMD DOM
7-06 2x 365d 37,150 4.2 1573 3.3 1243
Life: 2376d 172,316 3.9 6796 3.3 5678
Hardwood Mark Breanna EX-92 2E GMD DOM
6-10 2x 365d 30,650 4.2 1286 3.3 1008
Life: 2518d 173,670 4.2 7290 3.2 5596
Hardwood Fantastic Brenda VG-85
4-02 2x 365d 24,850 4.4 1097 3.4 840
Life: 1817d 120,600 4.1 5003 3.4 4056
Hardwood Banner Bo VG-86 EX-MS
3-01 2x 357d 27,749 3.7 1021 3.4 931
Hardwood Chairman Brook EX-90 2E DOM
4-03 2x 365d 31,360 3.3 1029 2.9 914
Hardwood Monitor Boots VG-85 GMD DOM
6-01 2x 360d 27,500 3.6 948



Hardwood Altitude Blush-Red VG-88
Lot 12, Dam of Lot 13

12

HARDWOOD ALTITUDE BLUSH-RED

840 3219072945 • Born April 2, 2021

H.N. 1884

Very Good-88 VEEVV 3-05
3-02 2x 365d 29,410 4.5 1323 3.6 1055
2-02 2x 323d 20,550 5.2 1070 3.5 710
5-02 2x 118d 10,803 4.7 506 3.2 344 RIP
10/16 test 94 lbs. 4.8% 3.5% SCC 9

Bred 9/12/26 to Haveitall Actl Royal-Red-ET 644HO18212 (sexed semen)

Maternal sister to Blush:
Hardwood Brisayta *RC EX-92 2E
5-06 2x 365d 29,370 4.3 1252 3.3 956
4-05 2x 340d 30,640 4.1 1250 3.2 989

Farnear Altitude-Red-ET
3128013348 *TE *TC *TY *TV *TL
PTA -450M -26F -11P 99R 8/26
PTA +2.28T +1.58UDC +1.22FLC 99R 8/26
GTPI +2244

Hardwood Acme Brissa *RC
72156574 Excellent-92 EEEEE 2E *RC
6-00 2x 365d 31,460 4.4 1396 3.3 1033
7-02 2x 365d 32,210 4.2 1368 3.3 1074
3-09 2x 365d 26,830 4.7 1249 3.4 900
4-11 2x 346d 24,520 4.5 1113 3.3 799
2-09 2x 318d 24,560 4.4 1085 3.5 852
1-11 2x 286d 20,000 4.4 874 3.3 665
Life: 2185d 167,710 4.5 7470 3.3 5612

Mr Lr EDG Arvis 18196-ET *RC
3125201960 *RC *TC *TY *TV
PTA -1066M -27F -20P 97R 8/26
PTA +1.19T +1.22UDC +1.12FLC GTPI +2232

Farnear TBR Aria Adler-ET *RC
72437575 Excellent-96 EEEEE 2E
8-02 2x 365d 37,920 4.4 1678 3.3 1240

KHW Elm-Park Acme-ET *RC
61720218 EX-90 GM *RC *TE *TY *TV *TL
PTA -1262M -54F -30P 99R 8/26
PTA +.21T +.00UDC -.26FLC GTPI +1915

Hardwood Palermo Brisanna
70714687 Excellent-91 EEEEV 2E 6-02
5-03 2x 365d 34,530 4.4 1519 3.2 1090
4-01 2x 365d 34,480 4.4 1518 3.2 1104
2-10 2x 365d 24,380 4.5 1092 3.4 834
1-10 2x 310d 20,230 4.1 829 3.1 637
Life: 1676d 134,910 4.3 5861 3.2 4326

3rd through 12th Dams:
Hardwood Alex Britney-ET EX-92 2E
6-02 2x 365d 35,320 4.3 1511 3.2 1128
Life: 1866d 145,610 4.5 6625 3.4 4979
Hardwood Toystory Brita-ET VG-87
2-00 2x 365d 26,620 3.9 1050 3.3 874
Hardwood O Butterfly-ET EX-91 3E
5-09 2x 365d 30,480 4.6 1391 3.5 1054
Life: 2456d 168,370 4.2 7025 3.4 5692
Hardwood R Blissful-ET EX-92 2E GMD
3-04 2x 365d 35,600 3.7 1305 3.1 1113
Life: 2193d 168,290 3.8 6314 3.2 5419
•4 EX daughters over 31,000M 1100F
Hardwood Leadman Bliss EX-92 3E GMD DOM
7-06 2x 365d 37,150 4.2 1573 3.3 1243
Life: 2376d 172,316 3.9 6796 3.3 5678
•8 EX & 3 VG daughters all over 29,000M
Hardwood Mark Breanna EX-92 2E GMD DOM
6-10 2x 365d 30,650 4.2 1286 3.3 1008
Life: 2518d 173,670 4.2 7290 3.2 5596
•5 EX daughters all over 91 points & 1300F
Hardwood Fantastic Brenda VG-85
4-02 2x 365d 24,850 4.4 1097 3.4 840
Life: 1817d 120,600 4.1 5003 3.4 4056
Hardwood Banner Bo VG-86 EX-MS
3-01 2x 357d 27,749 3.7 1021 3.4 931
Hardwood Chairman Brook EX-90 2E DOM
4-03 2x 365d 31,360 3.3 1029 2.9 914
Hardwood Monitor Boots VG-85 GMD DOM
6-01 2x 360d 27,500 3.6 948

13 HARDWOOD HANCOCK BLACKIE *RC

840 3266229877 • Born June 28, 2023

H.N. 2046

Good Plus-84 VG-MS 2-05
1-10 2x 365d 20,610 4.2 870 3.2 668

Bred 1/26/26 to Mr Sundance Dann-ET 250HO17817 (ultrasound male)

Siemers Doc Hancock
3144882821 *TR *TP *TM *TE *TC
PTA +679M +9F +16P 99R 8/26
PTA +2.88T +2.41UDC +2.13FLC 99R 8/26
GTPI +2856

Hardwood Altitude Blush-Red
3219072945 Very Good-88 VEEVV 3-05
3-02 2x 365d 29,410 4.5 1323 3.6 1055
2-02 2x 323d 20,550 5.2 1070 3.5 710
5-02 2x 100d 9,174 4.7 432 3.1 288 RIP
•sells as Lot 12

Woodcrest King Doc
3132417775 EX-90 GM *TR *TP *TE *TC *TY
PTA +999M +27F +29P 99R 8/26
PTA +2.38T +1.12UDC +1.58FLC GTPI +2858

Siemers Monterey Hanan-ET
3131528231 Very Good-85 VG-MS 2-02
2-00 3x 156d 12,470 4.1 517 3.2 393

Farnear Altitude-Red-ET
3128013348 *TE *TC *TY *TV *TL
PTA -450M -26F -11P 99R 8/26
PTA +2.28T +1.58UDC +1.22FLC GTPI +2244

Hardwood Acme Brissa *RC
72156574 Excellent-92 EEEEE 2E *RC
6-00 2x 365d 31,460 4.4 1396 3.3 1033
7-02 2x 365d 32,210 4.2 1368 3.3 1074
3-09 2x 365d 26,830 4.7 1249 3.4 900
4-11 2x 346d 24,520 4.5 1113 3.3 799
Life: 2185d 167,710 4.5 7470 3.3 5612

3rd through 13th Dams:
Hardwood Palermo Brisanna EX-91 2E
5-03 2x 365d 34,530 4.4 1519 3.2 1090
Life: 1676d 134,910 4.3 5861 3.2 4326
Hardwood Alex Britney-ET EX-92 2E
6-02 2x 365d 35,320 4.3 1511 3.2 1128
Life: 1866d 145,610 4.5 6625 3.4 4979
Hardwood Toystory Brita-ET VG-87
2-00 2x 365d 26,620 3.9 1050 3.3 874
Hardwood O Butterfly-ET EX-91 3E
5-09 2x 365d 30,480 4.6 1391 3.5 1054
Life: 2456d 168,370 4.2 7025 3.4 5692
Hardwood R Blissful-ET EX-92 2E GMD
3-04 2x 365d 35,600 3.7 1305 3.1 1113
Life: 2193d 168,290 3.8 6314 3.2 5419
Hardwood Leadman Bliss EX-92 3E GMD DOM
7-06 2x 365d 37,150 4.2 1573 3.3 1243
Life: 2376d 172,316 3.9 6796 3.3 5678
Hardwood Mark Breanna EX-92 2E GMD DOM
6-10 2x 365d 30,650 4.2 1286 3.3 1008
Life: 2518d 173,670 4.2 7290 3.2 5596
Hardwood Fantastic Brenda VG-85
4-02 2x 365d 24,850 4.4 1097 3.4 840
Hardwood Banner Bo VG-86 EX-MS
3-01 2x 357d 27,749 3.7 1021 3.4 931
Hardwood Chairman Brook EX-90 2E DOM
4-03 2x 365d 31,360 3.3 1029 2.9 914
Hardwood Monitor Boots VG-85 GMD DOM
6-01 2x 360d 27,500 3.6 948

14 HARDWOOD DL BRANDINA

840 3243797049 • Born September 1, 2022

H.N. 1992

Very Good-87 VEVVV 3-02
3-00 2x 340d 28,610 3.5 992 3.1 896
1-11 2x 361d 27,010 3.6 977 3.1 842

Fresh: October 15, 2026

Farnear Delta-Lambda-ET
3125993715 *TR *TP *TE *TC *TY *TV *TL *TD
PTA +701M +11F +20P 99R 8/26
PTA +2.16T +1.832UDC +1.14FLC 99R 8/26
GTPI +2904

Hardwood Doc Brinketta *RC
3146915374 Excellent-92 EEEVE 2E 6-00
5-00 2x 350d 37,320 4.2 1581 3.0 1135
3-11 2x 349d 32,770 3.9 1287 3.0 973
3-00 2x 305d 27,060 3.7 1004 3.1 830
2-00 2x 330d 23,970 4.1 993 3.1 747
Life: 1449d 132,770 4.0 5357 3.0 3998

Maternal sister to Brinketta:
Hardwood R Brimstone-Red EX-91 EX-MS
4-04 2x 327d 29,790 4.5 1330 3.4 1014

Mr Mogul Delta 1427-ET
72128216 *TR *TC *TY *TV *TL*TD
PTA +157M +15F +4P 99R 8/26
PTA +.44T +.90UDC +.19FLC GTPI +2668

EDG Lorette Uno 2198-ET
72437745 Excellent-91 2E 6-10
4-02 2x 330d 31,660 4.1 1289 3.4 1068

Woodcrest King Doc
3132417775 EX-90 GM *TR *TP *TE *TC *TY
PTA +999M +27F +29P 99R 8/26
PTA +2.38T +1.12UDC +1.58FLC GTPI +2858

Hardwood Doorman Brinkley *RC
3135874470 Excellent-91 EEEVE 5-03
5-01 2x 365d 39,080 3.9 1520 3.5 1350
3-11 2x 359d 31,590 4.0 1274 3.3 1033
2-10 2x 364d 30,110 4.0 1206 3.2 971
1-10 2x 308d 18,240 4.1 749 3.1 565
Life: 1539d 127,590 4.0 5155 3.3 4236

14A HEIFER CALF

pending • Born October 15, 2026 H.N. 2276
S: Haveitall Blakely Hinge-ET 5HO17700
D: Hardwood DL Brandina VG-87

3rd through 14th Dams:
Hardwood Acme Brissa *RC EX-92 2E
6-00 2x 365d 31,460 4.4 1396 3.3 1033
Life: 2185d 167,710 4.5 7470 3.3 5612
Hardwood Palermo Brisanna EX-91 2E
5-03 2x 365d 34,530 4.4 1519 3.2 1090
Life: 1676d 134,910 4.3 5861 3.2 4326
Hardwood Alex Britney-ET EX-92 2E
6-02 2x 365d 35,320 4.3 1511 3.2 1128
Life: 1866d 145,610 4.5 6625 3.4 4979
Hardwood Toystory Brita-ET VG-87
2-00 2x 365d 26,620 3.9 1050 3.3 874
Hardwood O Butterfly-ET EX-91 3E
5-09 2x 365d 30,480 4.6 1391 3.5 1054
Life: 2456d 168,370 4.2 7025 3.4 5692
Hardwood R Blissful-ET EX-92 2E GMD
3-04 2x 365d 35,600 3.7 1305 3.1 1113
Hardwood Leadman Bliss EX-92 3E GMD DOM
Hardwood Mark Breanna EX-92 2E GMD DOM
Hardwood Fantastic Brenda VG-85
Hardwood Banner Bo VG-86 EX-MS
Hardwood Chairman Brook EX-90 2E DOM
Hardwood Monitor Boots VG-85 GMD DOM

15

H.N. 1733

HARDWOOD KINGBOY BODASHA

840 3205435289 • Born April 3, 2019

Excellent-92 EEVEE 2E 6-00
5-02 2x 322d 31,710 3.8 1215 3.1 973
4-00 2x 365d 30,910 3.8 1171 3.1 960
6-02 2x 322d 27,360 3.9 1056 3.1 858
3-00 2x 318d 24,870 3.9 969 3.2 793
2-00 2x 323d 24,040 3.8 920 3.2 761
7-02 2x 112d 10,646 4.0 421 3.1 326 RIP
Life: 1677d 140,570 3.8 5404 3.1 4405
10/16 test 108 lbs. 4.2% 3.0% SCC 15

Bred 10/25/26 to AOT Parfect Harmony-ET 250HO15955

Morningview Mcc Kingboy-ET
72044077 EX-92 *TR *TP *TE *TC *TY *TV
PTA +332M -18F -2P 99R 8/26
PTA +1.11T +.57UDC +.10FLC 99R 8/26
GTPI +2364

Hardwood Union Bozetta
3135874510 Excellent-91 EEVEE 5-00
4-01 2x 365d 26,840 3.8 1016 3.4 916
5-04 2x 256d 20,460 4.5 930 3.2 662
3-02 2x 317d 22,580 3.8 866 3.3 748
1-10 2x 365d 24,130 3.6 866 3.2 770

De-Su Bkm McCutchen 1174-ET
69990138 EX-93 GM *TR *TP *TC *TY *TV *TL
PTA -377M -14F -15P 99R 8/26
PTA +1.48T +.46UDC +.81FLC GTPI +2251

Morningview Super Megan-ET
68654508 Excellent-91 EEVVE DOM
4-02 2x 365d 37,720 3.7 1405 2.9 1094

Our-Favorite Union 142-ET
142877984 VG-88 *TR *TP *TY *TV *TL
PTA -1580M -28F -35P 99R 8/26
PTA +1.89T +1.08UDC +1.60FLC GTPI +2078

Hardwood Dorcy Bozelda
74175149 Excellent-93 EEEEE 3E 9-04
7-03 2x 331d 30,480 4.5 1372 3.0 925
6-03 2x 328d 31,810 4.2 1326 3.1 981
Life: 2414d 210,610 4.0 8363 3.1 6485

3rd through 13th Dams:
Hardwood Shottle Bobessa EX-90 2E
4-11 2x 357d 30,180 3.7 1104 3.2 951
Life: 1784d 142,480 3.7 5231 3.1 4375
Hardwood F Bobbijo EX-92 3E
8-02 2x 354d 28,730 3.6 1045 3.1 883
Life: 2606d 208,290 3.4 7123 3.2 6587
Hardwood Durham Bobbi EX-90 2E
6-05 2x 348d 29,270 4.3 1253 3.4 1001
Life: 2116d 154,740 4.3 6591 3.4 5337
Hardwood-C Highlight Bonita EX-91 2E
5-00 2x 365d 28,612 4.3 1229 3.2 924
Life: 2264d 165,990 4.2 6914 3.2 5370
Hardwood Winken Bonnie EX-90 EX-MS
6-04 2x 365d 31,750 3.6 1135 3.1 984
Life: 1889d 144,811 3.7 5293 3.1 4530
Hardwood Leadman Bliss EX-92 3E GMD DOM
7-06 2x 365d 37,150 4.2 1573 3.3 1243
Hardwood Mark Breanna EX-92 2E GMD DOM
6-10 2x 365d 30,650 4.2 1286 3.3 1008
Hardwood Fantastic Brenda VG-85
4-02 2x 365d 24,850 4.4 1097 3.4 840
Hardwood Banner Bo VG-86 EX-MS
3-01 2x 357d 27,749 3.7 1021 3.4 931
Hardwood Chairman Brook EX-90 2E DOM
4-03 2x 365d 31,360 3.3 1029 2.9 914
Hardwood Monitor Boots VG-85 GMD DOM
6-01 2x 360d 27,500 3.6 948

16

H.N. 1887

HARDWOOD HOTLINE BODA

840 3219072948 • Born April 25, 2021

Excellent-91 EEVVE 5-02
4-01 2x 365d 33,150 3.4 1142 3.2 1048
3-01 2x 336d 30,390 3.3 1018 3.0 914
1-11 2x 363d 26,910 3.6 962 3.1 838

Fresh: October 16, 2026

Peak Hotline-ET
3129128855 GM *TE *TY *TV *TL
PTA +455M +44F +25P 99R 8/26
PTA +2.14T +1.31UDC +1.53FLC 99R 8/26
GTPI +2707

Hardwood Kingboy Bodasha
3205435289 Excellent-92 EEVEE 2E 6-00
5-02 2x 322d 31,710 3.8 1215 3.1 973
4-00 2x 365d 30,910 3.8 1171 3.1 960
6-02 2x 322d 27,360 3.9 1056 3.1 858
3-00 2x 318d 24,870 3.9 969 3.2 793
2-00 2x 323d 24,040 3.8 920 3.2 761
7-02 2x 112d 10,646 4.0 421 3.1 326 RIP
Life: 1677d 140,570 3.8 5404 3.1 4405
•*sells as Lot 15*

Glen-D-Haven Altahotrod
55618778 GM *TR *TP *TC *TY *TV
PTA +1408M +16F +35P 99R 8/26
PTA +.81T +.11UDC -.08FLC GTPI +2661

J-Mor Mogul Hostice-ET
142784970 *TY *TV *TL *TD

Morningview Mcc Kingboy-ET
72044077 EX-92 *TR *TP *TE *TC *TY *TV
PTA +332M -18F -2P 99R 8/26
PTA +1.11T +.57UDC +.10FLC GTPI +2364

Hardwood Union Bozetta
3135874510 Excellent-91 EEVEE 5-00
4-01 2x 365d 26,840 3.8 1016 3.4 916
5-04 2x 256d 20,460 4.5 930 3.2 662
3-02 2x 317d 22,580 3.8 866 3.3 748
1-10 2x 365d 24,130 3.6 866 3.2 770

16A HEIFER CALF

pending • Born October 16, 2026 H.N. 2278
S: Regancrest Demand-ET 7HO18028
D: Hardwood Hotline Boda EX-91 EX-MS

3rd through 14th Dams:
Hardwood Dorcy Bozelda EX-93 3E
7-03 2x 331d 30,480 4.5 1372 3.0 925
Life: 2414d 210,610 4.0 8363 3.1 6485
Hardwood Shottle Bobessa EX-90 2E
4-11 2x 357d 30,180 3.7 1104 3.2 951
Life: 1784d 142,480 3.7 5231 3.1 4375
Hardwood F Bobbijo EX-92 3E
8-02 2x 354d 28,730 3.6 1045 3.1 883
Life: 2606d 208,290 3.4 7123 3.2 6587
Hardwood Durham Bobbi EX-90 2E
6-05 2x 348d 29,270 4.3 1253 3.4 1001
Life: 2116d 154,740 4.3 6591 3.4 5337
Hardwood-C Highlight Bonita EX-91 2E
5-00 2x 365d 28,612 4.3 1229 3.2 924
Hardwood Winken Bonnie EX-90 EX-MS
6-04 2x 365d 31,750 3.6 1135 3.1 984
Hardwood Leadman Bliss EX-92 3E GMD DOM
Hardwood Mark Breanna EX-92 2E GMD DOM
Hardwood Fantastic Brenda VG-85
Hardwood Banner Bo VG-86 EX-MS
Hardwood Chairman Brook EX-90 2E DOM
Hardwood Monitor Boots VG-85 GMD DOM

17

HARDWOOD LUSTROUS BODAYLA

840 3266229864 • Born April 18, 2023

H.N. 2033

Good Plus-84 3-02
2-07 2x 306d 23,685 4.0 956 3.3 784 RIP
10/16 test 69 lbs. 2.9% 3.8% SCC 58

Bred 5/02/26 to Haveitall Blakely Hinge-ET 507HO1770 (ultrasound female)

Eskdale Lustrous PP
3214540632 *TR *PP *TE *TC *TY
PTA +226M +35F +11P 98R 8/26
PTA +1.89T +1.26UDC +.94FLC 96R 8/26
GTPI +2691

Hardwood Hotline Boda
3219072948 Excellent-91 EEVVE 5-02
4-01 2x 365d 33,150 3.4 1142 3.2 1048
3-01 2x 336d 30,390 3.3 1018 3.0 914
1-11 2x 363d 26,910 3.6 962 3.1 838
•*sells as Lot 16*

Cherry-Lily Zip Luster-P-ET
3138843085 GM *TR *PC *TE *TC *TY
PTA +1032M +44F +25P 99R 8/26
PTA +1.89T +1.09UDC +1.53FLC GTPI +2956

Eskdale Splendid Almah
3139120139 Excellent-92 EEEEE 2E
3-10 2x 365d 35,270 4.9 1722 3.6 1264

Peak Hotline-ET
3129128855 GM *TE *TY *TV *TL
PTA +455M +44F +25P 99R 8/26
PTA +2.14T +1.31UDC +1.53FLC GTPI +2707

Hardwood Kingboy Bodasha
3205435289 Excellent-92 EEVEE 2E 6-00
5-02 2x 322d 31,710 3.8 1215 3.1 973
4-00 2x 365d 30,910 3.8 1171 3.1 960
6-02 2x 322d 27,360 3.9 1056 3.1 858
3-00 2x 318d 24,870 3.9 969 3.2 793
Life: 1677d 140,570 3.8 5404 3.1 4405
•*sells as Lot 15*

3rd through 15th Dams:
Hardwood Union Bozetta EX-91 EX-MS
4-01 2x 365d 26,840 3.8 1016 3.4 916
Hardwood Dorcy Bozelda EX-93 3E
7-03 2x 331d 30,480 4.5 1372 3.0 925
Life: 2414d 210,610 4.0 8363 3.1 6485
Hardwood Shottle Bobessa EX-90 2E
4-11 2x 357d 30,180 3.7 1104 3.2 951
Life: 1784d 142,480 3.7 5231 3.1 4375
Hardwood F Bobbijo EX-92 3E
8-02 2x 354d 28,730 3.6 1045 3.1 883
Life: 2606d 208,290 3.4 7123 3.2 6587
Hardwood Durham Bobbi EX-90 2E
6-05 2x 348d 29,270 4.3 1253 3.4 1001
Life: 2116d 154,740 4.3 6591 3.4 5337
Hardwood-C Highlight Bonita EX-91 2E
5-00 2x 365d 28,612 4.3 1229 3.2 924
Life: 2264d 165,990 4.2 6914 3.2 5370
Hardwood Winken Bonnie EX-90 EX-MS
6-04 2x 365d 31,750 3.6 1135 3.1 984
Life: 1889d 144,811 3.7 5293 3.1 4530
Hardwood Leadman Bliss EX-92 3E GMD DOM
7-06 2x 365d 37,150 4.2 1573 3.3 1243
Hardwood Mark Breanna EX-92 2E GMD DOM
6-10 2x 365d 30,650 4.2 1286 3.3 1008
Hardwood Fantastic Brenda VG-85
Hardwood Banner Bo VG-86 EX-MS
Hardwood Chairman Brook EX-90 2E DOM
Hardwood Monitor Boots VG-85 GMD DOM

18

HARDWOOD TROPIC BOLEXUS

840 3243797026 • Born April 26, 2022

H.N. 1969

Very Good-86 VG-MS 3-00
2-11 2x 365d 27,350 4.6 1246 3.3 906
2-00 2x 315d 21,430 4.1 870 3.0 649
4-02 2x 90d 8,365 3.8 315 3.0 251 RIP
10/16 test 110 lbs. 3.8% 3.0% SCC 41

Bred 10/11/26 to Drewholme Leysurely-PP 250HO18204

Peak Tropic-ET
3145229820 VG-85 *TR *TP *TM *TE
PTA +201M +35F +21P 99R 8/26
PTA +1.80T +1.07UDC +1.19FLC 99R 8/26
GTPI +2833

Hardwood Kingboy Bodasha
3205435289 Excellent-92 EEVEE 2E 6-00
5-02 2x 322d 31,710 3.8 1215 3.1 973
4-00 2x 365d 30,910 3.8 1171 3.1 960
6-02 2x 322d 27,360 3.9 1056 3.1 858
3-00 2x 318d 24,870 3.9 969 3.2 793
2-00 2x 323d 24,040 3.8 920 3.2 761
7-02 2x 112d 10,646 4.0 421 3.1 326 RIP
Life: 1677d 140,570 3.8 5404 3.1 4405
•*sells as Lot 15*

Peak Hotline-ET
3129128855 GM *TE *TY *TV *TL
PTA +455M +44F +25P 99R 8/26
PTA +2.14T +1.31UDC +1.53FLC GTPI +2707

BGP Hawaii-ET
3135087033 Very Good-85 DOM
2-04 3x 307d 30,320 4.2 1272 3.6 1082

Morningview Mcc Kingboy-ET
72044077 EX-92 *TR *TP *TE *TC *TY *TV
PTA +332M -18F -2P 99R 8/26
PTA +1.11T +.57UDC +.10FLC GTPI +2364

Hardwood Union Bozetta
3135874510 Excellent-91 EEVEE 5-00
4-01 2x 365d 26,840 3.8 1016 3.4 916
5-04 2x 256d 20,460 4.5 930 3.2 662
3-02 2x 317d 22,580 3.8 866 3.3 748
1-10 2x 365d 24,130 3.6 866 3.2 770

3rd through 14th Dams:
Hardwood Dorcy Bozelda EX-93 3E
7-03 2x 331d 30,480 4.5 1372 3.0 925
Life: 2414d 210,610 4.0 8363 3.1 6485
Hardwood Shottle Bobessa EX-90 2E
4-11 2x 357d 30,180 3.7 1104 3.2 951
Life: 1784d 142,480 3.7 5231 3.1 4375
Hardwood F Bobbijo EX-92 3E
8-02 2x 354d 28,730 3.6 1045 3.1 883
Life: 2606d 208,290 3.4 7123 3.2 6587
Hardwood Durham Bobbi EX-90 2E
6-05 2x 348d 29,270 4.3 1253 3.4 1001
Life: 2116d 154,740 4.3 6591 3.4 5337
Hardwood-C Highlight Bonita EX-91 2E
5-00 2x 365d 28,612 4.3 1229 3.2 924
Life: 2264d 165,990 4.2 6914 3.2 5370
Hardwood Winken Bonnie EX-90 EX-MS
6-04 2x 365d 31,750 3.6 1135 3.1 984
Life: 1889d 144,811 3.7 5293 3.1 4530
Hardwood Leadman Bliss EX-92 3E GMD DOM
7-06 2x 365d 37,150 4.2 1573 3.3 1243
Hardwood Mark Breanna EX-92 2E GMD DOM
6-10 2x 365d 30,650 4.2 1286 3.3 1008
Hardwood Fantastic Brenda VG-85
4-02 2x 365d 24,850 4.4 1097 3.4 840
Hardwood Banner Bo VG-86 EX-MS
3-01 2x 357d 27,749 3.7 1021 3.4 931
Hardwood Chairman Brook EX-90 2E DOM
Hardwood Monitor Boots VG-85 GMD DOM

19

HARDWOOD PARFECT BOLEXA

840 3266229861 • Born April 5, 2023

H.N. 2030

Very Good-87 VVEVV 3-02
1-11 2x 315d 18,640 4.3 810 3.4 627
2-11 2x 218d 17,048 4.0 687 3.3 560 RIP
10/16 test 98 lbs. 4.7% 3.7% SCC 8

Bred 8/15/26 to AOT Parfect Harmony-ET 250HO15955 (ultrasound male)

Siemers Rengd Parfect-ET
3200124761 GM *TR *TP *TM *TE *TC
PTA +723M +65F +41P 99R 8/26
PTA +1.86T +1.28UDC +2.11FLC 99R 8/26
GTPI +3144

Hardwood Kingboy Bodasha
3205435289 Excellent-92 EEVEE 2E 6-00
5-02 2x 322d 31,710 3.8 1215 3.1 973
4-00 2x 365d 30,910 3.8 1171 3.1 960
6-02 2x 322d 27,360 3.9 1056 3.1 858
3-00 2x 318d 24,870 3.9 969 3.2 793
2-00 2x 323d 24,040 3.8 920 3.2 761
7-02 2x 112d 10,646 4.0 421 3.1 326 RIP
Life: 1677d 140,570 3.8 5404 3.1 4405
•*sells as Lot 15*

S-S-I PR Renegade-ET
3142352961 GM *TR *TP *TE *TC *TY
PTA +814M +60F +42P 99R 8/26
PTA +1.19T +.73UDC +1.76FLC GTPI +3071

Siemers Lmda Paris 27856-ET
3141495692 Excellent-91 GMD DOM
3-05 2x 365d 38,580 4.1 1579 3.5 1362

Morningview Mcc Kingboy-ET
72044077 EX-92 *TR *TP *TE *TC *TY *TV
PTA +332M -18F -2P 99R 8/26
PTA +1.11T +.57UDC +.10FLC GTPI +2364

Hardwood Union Bozetta
3135874510 Excellent-91 EEVEE 5-00
4-01 2x 365d 26,840 3.8 1016 3.4 916
5-04 2x 256d 20,460 4.5 930 3.2 662
3-02 2x 317d 22,580 3.8 866 3.3 748
1-10 2x 365d 24,130 3.6 866 3.2 770

3rd through 14th Dams:
Hardwood Dorcy Bozelda EX-93 3E
7-03 2x 331d 30,480 4.5 1372 3.0 925
Life: 2414d 210,610 4.0 8363 3.1 6485
Hardwood Shottle Bobessa EX-90 2E
4-11 2x 357d 30,180 3.7 1104 3.2 951
Life: 1784d 142,480 3.7 5231 3.1 4375
Hardwood F Bobbijo EX-92 3E
8-02 2x 354d 28,730 3.6 1045 3.1 883
Life: 2606d 208,290 3.4 7123 3.2 6587
Hardwood Durham Bobbi EX-90 2E
6-05 2x 348d 29,270 4.3 1253 3.4 1001
Life: 2116d 154,740 4.3 6591 3.4 5337
Hardwood-C Highlight Bonita EX-91 2E
5-00 2x 365d 28,612 4.3 1229 3.2 924
Life: 2264d 165,990 4.2 6914 3.2 5370
Hardwood Winken Bonnie EX-90 EX-MS
6-04 2x 365d 31,750 3.6 1135 3.1 984
Life: 1889d 144,811 3.7 5293 3.1 4530
Hardwood Leadman Bliss EX-92 3E GMD DOM
7-06 2x 365d 37,150 4.2 1573 3.3 1243
Hardwood Mark Breanna EX-92 2E GMD DOM
6-10 2x 365d 30,650 4.2 1286 3.3 1008
Hardwood Fantastic Brenda VG-85
4-02 2x 365d 24,850 4.4 1097 3.4 840
Hardwood Banner Bo VG-86 EX-MS
Hardwood Chairman Brook EX-90 2E DOM
Hardwood Monitor Boots VG-85 GMD DOM

20

HARDWOOD KINGBOY BOZELLA

840 3205435315 • Born July 29, 2019

H.N. 1759

Excellent-91 EEEVE 2E 6-04
4-11 2x 341d 32,640 3.8 1242 3.0 980
3-10 2x 330d 27,520 3.8 1058 3.1 849
6-00 2x 321d 25,230 4.0 1015 3.1 791
2-10 2x 335d 24,730 3.9 975 3.0 737
1-11 2x 325d 20,280 3.7 743 3.0 603
7-00 2x 66d 6,598 3.3 220 2.9 190 RIP
10/16 test 114 lbs. 3.8% 2.9% SCC 43

Fresh: August 12, 2026

Morningview Mcc Kingboy-ET
72044077 EX-92 *TR *TP *TE *TC *TY *TV
PTA +332M -18F -2P 99R 8/26
PTA +1.11T +.57UDC +.10FLC 99R 8/26
GTPI +2364

Hardwood Dorcy Bozelda
74175149 Excellent-93 EEEEE 3E 9-04
7-03 2x 331d 30,480 4.5 1372 3.0 925
6-03 2x 328d 31,810 4.2 1326 3.1 981
8-03 2x 363d 32,300 3.9 1275 3.0 974
5-02 2x 362d 32,450 3.9 1257 3.2 1037
4-02 2x 322d 29,800 3.7 1107 3.1 912
3-01 2x 345d 28,460 3.6 1025 3.0 864
2-00 2x 363d 25,310 4.0 1001 3.1 792
Life: 2414d 210,610 4.0 8363 3.1 6485

De-Su Bkm McCutchen 1174-ET
69990138 EX-93 GM *TR *TP *TC *TY *TV *TL
PTA -377M -14F -15P 99R 8/26
PTA +1.48T +.46UDC +.81FLC GTPI +2251

Morningview Super Megan-ET
68654508 Excellent-91 EEVVE DOM
4-02 2x 365d 37,720 3.7 1405 2.9 1094

Coyne-Farms Dorcy-ET
139005002 VG-87 *BY *TC *TV *TL *TD
PTA +262M -41F -7P 99R 8/26
PTA +.39T +1.04UDC +.51FLC GTPI +2278

Hardwood Shottle Bobessa
140804986 Excellent-90 EEEVV 2E 6-01
4-11 2x 357d 30,180 3.7 1104 3.2 951
3-11 2x 329d 28,470 3.7 1053 3.0 867
6-00 2x 304d 27,180 3.7 1006 3.0 825
2-11 2x 332d 23,910 3.5 831 3.2 764
1-11 2x 326d 19,610 3.8 745 3.1 601
Life: 1784d 142,480 3.7 5231 3.1 4375

3rd through 12th Dams:
Hardwood F Bobbijo EX-92 3E
8-02 2x 354d 28,730 3.6 1045 3.1 883
Life: 2606d 208,290 3.4 7123 3.2 6587
Hardwood Durham Bobbi EX-90 2E
6-05 2x 348d 29,270 4.3 1253 3.4 1001
Life: 2116d 154,740 4.3 6591 3.4 5337
Hardwood-C Highlight Bonita EX-91 2E
5-00 2x 365d 28,612 4.3 1229 3.2 924
Life: 2264d 165,990 4.2 6914 3.2 5370
Hardwood Winken Bonnie EX-90 EX-MS
6-04 2x 365d 31,750 3.6 1135 3.1 984
Life: 1889d 144,811 3.7 5293 3.1 4530
Hardwood Leadman Bliss EX-92 3E GMD DOM
7-06 2x 365d 37,150 4.2 1573 3.3 1243
Life: 2376d 172,316 3.9 6796 3.3 5678
Hardwood Mark Breanna EX-92 2E GMD DOM
6-10 2x 365d 30,650 4.2 1286 3.3 1008
Life: 2518d 173,670 4.2 7290 3.2 5596
Hardwood Fantastic Brenda VG-85
4-02 2x 365d 24,850 4.4 1097 3.4 840
Life: 1817d 120,600 4.1 5003 3.4 4056
Hardwood Banner Bo VG-86 EX-MS
3-01 2x 357d 27,749 3.7 1021 3.4 931
Hardwood Chairman Brook EX-90 2E DOM
4-03 2x 365d 31,360 3.3 1029 2.9 914
Life: 2215d 149,620 3.6 5361 3.1 4623
Hardwood Monitor Boots VG-85 GMD DOM
6-01 2x 360d 27,500 3.6 948
Life: 2076d 126,340 3.5 4409

21

HARDWOOD HANCOCK BREENA

840 3293920285 • Born July 12, 2024

H.N. 2122

1-10 2x 128d 9,665 3.3 316 2.8 275 RIP
10/16 test 83 lbs. 3.4% 3.0% SCC 177

Bred 9/03/26 to Regancrest Demand-ET 7HO18028

Siemers Doc Hancock
3144882821 *TR *TP *TM *TE *TC
PTA +679M +9F +16P 99R 8/26
PTA +2.88T +2.41UDC +2.13FLC 99R 8/26
GTPI +2856

Hardwood Kingboy Bozella
3205435315 Excellent-91 EEEVE 2E 6-04
4-11 2x 341d 32,640 3.8 1242 3.0 980
3-10 2x 330d 27,520 3.8 1058 3.1 849
6-00 2x 321d 25,230 4.0 1015 3.1 791
2-10 2x 335d 24,730 3.9 975 3.0 737
1-11 2x 325d 20,280 3.7 743 3.0 603
7-00 2x 66d 6,598 3.3 220 2.9 190 RIP
•sells as Lot 20

Woodcrest King Doc
3132417775 EX-90 GM *TR *TP *TE *TC *TY
PTA +999M +27F +29P 99R 8/26
PTA +2.38T +1.12UDC +1.58FLC GTPI +2858

Siemers Monterey Hanan-ET
3131528231 Very Good-85 VG-MS 2-02
2-00 3x 156d 12,470 4.1 517 3.2 393

Morningview Mcc Kingboy-ET
72044077 EX-92 *TR *TP *TE *TC *TY *TV
PTA +332M -18F -2P 99R 8/26
PTA +1.11T +.57UDC +.10FLC GTPI +2364

Hardwood Dorcy Bozelda
74175149 Excellent-93 EEEEE 3E 9-04
7-03 2x 331d 30,480 4.5 1372 3.0 925
6-03 2x 328d 31,810 4.2 1326 3.1 981
8-03 2x 363d 32,300 3.9 1275 3.0 974
5-02 2x 362d 32,450 3.9 1257 3.2 1037
4-02 2x 322d 29,800 3.7 1107 3.1 912
3-01 2x 345d 28,460 3.6 1025 3.0 864
Life: 2414d 210,610 4.0 8363 3.1 6485

3rd through 13th Dams:
Hardwood Shottle Bobessa EX-90 2E
4-11 2x 357d 30,180 3.7 1104 3.2 951
Life: 1784d 142,480 3.7 5231 3.1 4375
Hardwood F Bobbijo EX-92 3E
8-02 2x 354d 28,730 3.6 1045 3.1 883
Life: 2606d 208,290 3.4 7123 3.2 6587
Hardwood Durham Bobbi EX-90 2E
6-05 2x 348d 29,270 4.3 1253 3.4 1001
Life: 2116d 154,740 4.3 6591 3.4 5337
Hardwood-C Highlight Bonita EX-91 2E
5-00 2x 365d 28,612 4.3 1229 3.2 924
Life: 2264d 165,990 4.2 6914 3.2 5370
Hardwood Winken Bonnie EX-90 EX-MS
6-04 2x 365d 31,750 3.6 1135 3.1 984
Life: 1889d 144,811 3.7 5293 3.1 4530
Hardwood Leadman Bliss EX-92 3E GMD DOM
7-06 2x 365d 37,150 4.2 1573 3.3 1243
Hardwood Mark Breanna EX-92 2E GMD DOM
6-10 2x 365d 30,650 4.2 1286 3.3 1008
Hardwood Fantastic Brenda VG-85
4-02 2x 365d 24,850 4.4 1097 3.4 840
Hardwood Banner Bo VG-86 EX-MS
3-01 2x 357d 27,749 3.7 1021 3.4 931
Hardwood Chairman Brook EX-90 2E DOM
4-03 2x 365d 31,360 3.3 1029 2.9 914
Hardwood Monitor Boots VG-85 GMD DOM
6-01 2x 360d 27,500 3.6 948

22

HARDWOOD DOC BOOMER

840 3266229892 • Born September 19, 2023

H.N. 2061

Very Good-85 VG-MS 2-02
2-00 2x 364d 24,161 3.7 890 3.1 753

Bred 1/23/26 to AOT Perfect Harmony-ET 250HO15955 (ultrasound female)
•Heifer Calf will sell

Full sister to Boomer:
Hardwood Doc Bozandra EX-90 EX-MS
2-02 2x 352d 27,280 4.2 1133 3.1 848

Woodcrest King Doc
3132417775 EX-90 GM *TR *TP *TE *TC *TY
PTA +999M +27F +29P 99R 8/26
PTA +2.38T +1.12UDC +1.58FLC 99R 8/26
GTPI +2858

Hardwood Dorcy Bozelda
74175149 Excellent-93 EEEEE 3E 9-04
7-03 2x 331d 30,480 4.5 1372 3.0 925
6-03 2x 328d 31,810 4.2 1326 3.1 981
8-03 2x 363d 32,300 3.9 1275 3.0 974
5-02 2x 362d 32,450 3.9 1257 3.2 1037
4-02 2x 322d 29,800 3.7 1107 3.1 912
3-01 2x 345d 28,460 3.6 1025 3.0 864
2-00 2x 363d 25,310 4.0 1001 3.1 792
Life: 2414d 210,610 4.0 8363 3.1 6485

Morningview Mcc Kingboy-ET
72044077 EX-92 *TR *TP *TE *TC *TY *TV
PTA +332M -18F -2P 99R 8/26
PTA +1.11T +.57UDC +.10FLC GTPI +2364

WCD-ZBW Mack Daddy-ET
3012506777 Very Good-88 3-10
3-01 3x 365d 39,560 3.3 1303 3.2 1280

Coyne-Farms Dorcy-ET
139005002 VG-87 *BY *TC *TV *TL *TD
PTA +262M -41F -7P 99R 8/26
PTA +.39T +1.04UDC +.51FLC GTPI +2278

Hardwood Shottle Bobessa
140804986 Excellent-90 EEEVV 2E 6-01
4-11 2x 357d 30,180 3.7 1104 3.2 951
3-11 2x 329d 28,470 3.7 1053 3.0 867
6-00 2x 304d 27,180 3.7 1006 3.0 825
2-11 2x 332d 23,910 3.5 831 3.2 764
1-11 2x 326d 19,610 3.8 745 3.1 601
Life: 1784d 142,480 3.7 5231 3.1 4375

3rd through 12th Dams:
Hardwood F Bobbijo EX-92 3E
8-02 2x 354d 28,730 3.6 1045 3.1 883
Life: 2606d 208,290 3.4 7123 3.2 6587
Hardwood Durham Bobbi EX-90 2E
6-05 2x 348d 29,270 4.3 1253 3.4 1001
Life: 2116d 154,740 4.3 6591 3.4 5337
Hardwood-C Highlight Bonita EX-91 2E
5-00 2x 365d 28,612 4.3 1229 3.2 924
Life: 2264d 165,990 4.2 6914 3.2 5370
Hardwood Winken Bonnie EX-90 EX-MS
6-04 2x 365d 31,750 3.6 1135 3.1 984
Life: 1889d 144,811 3.7 5293 3.1 4530
Hardwood Leadman Bliss EX-92 3E GMD DOM
7-06 2x 365d 37,150 4.2 1573 3.3 1243
Life: 2376d 172,316 3.9 6796 3.3 5678
Hardwood Mark Breanna EX-92 2E GMD DOM
6-10 2x 365d 30,650 4.2 1286 3.3 1008
Life: 2518d 173,670 4.2 7290 3.2 5596
Hardwood Fantastic Brenda VG-85
4-02 2x 365d 24,850 4.4 1097 3.4 840
Life: 1817d 120,600 4.1 5003 3.4 4056
Hardwood Banner Bo VG-86 EX-MS
3-01 2x 357d 27,749 3.7 1021 3.4 931
Hardwood Chairman Brook EX-90 2E DOM
4-03 2x 365d 31,360 3.3 1029 2.9 914
Life: 2215d 149,620 3.6 5361 3.1 4623
Hardwood Monitor Boots VG-85 GMD DOM
6-01 2x 360d 27,500 3.6 948
Life: 2076d 126,340 3.5 4409

23

HARDWOOD PAZZLE BOZAYTA

840 3266229905 • Born November 26, 2023

H.N. 2074

Very Good-86 VG-MS 2-07
2-01 2x 282d 19,673 4.3 847 3.2 624 RIP
10/16 test 75 lbs. 5.4% 3.8% SCC 262

Bred 9/12/26 to Regancrest Demand-ET 7HO18028

Siemers RZ Pazzle 34954-ET
3218556317 *TR *TP *TE *TC *TY
PTA -743M +49F +5P 99R 8/26
PTA +2.58T +1.79UDC +2.01FLC 99R 8/26
GTPI +2852

Siemers Renegade Rozline-ET
3143986308 *TR *TP *TM *TE *TC
PTA -18M +95F +18P 99R 8/26
PTA +1.16T +.72UDC +1.14FLC GTPI +2949

Siemers Lmda Paris 27856-ET
3141495692 Excellent-91 GMD DOM
3-05 2x 365d 38,580 4.1 1579 3.5 1362

Hardwood Doc Bozandra
3243796986 Excellent-90 EEVEE 3-07
2-02 2x 352d 27,280 4.2 1133 3.1 848
3-03 2x 255d 23,350 3.8 882 3.0 706

Woodcrest King Doc
3132417775 EX-90 GM *TR *TP *TE *TC *TY
PTA +999M +27F +29P 99R 8/26
PTA +2.38T +1.12UDC +1.58FLC GTPI +2858

Hardwood Dorcy Bozelda
74175149 Excellent-93 EEEEE 3E 9-04
7-03 2x 331d 30,480 4.5 1372 3.0 925
6-03 2x 328d 31,810 4.2 1326 3.1 981
8-03 2x 363d 32,300 3.9 1275 3.0 974
5-02 2x 362d 32,450 3.9 1257 3.2 1037
4-02 2x 322d 29,800 3.7 1107 3.1 912
3-01 2x 345d 28,460 3.6 1025 3.0 864
Life: 2414d 210,610 4.0 8363 3.1 6485

3rd through 13th Dams:
Hardwood Shottle Bobessa EX-90 2E
4-11 2x 357d 30,180 3.7 1104 3.2 951
Life: 1784d 142,480 3.7 5231 3.1 4375
Hardwood F Bobbijo EX-92 3E
8-02 2x 354d 28,730 3.6 1045 3.1 883
Life: 2606d 208,290 3.4 7123 3.2 6587
Hardwood Durham Bobbi EX-90 2E
6-05 2x 348d 29,270 4.3 1253 3.4 1001
Life: 2116d 154,740 4.3 6591 3.4 5337
Hardwood-C Highlight Bonita EX-91 2E
5-00 2x 365d 28,612 4.3 1229 3.2 924
Life: 2264d 165,990 4.2 6914 3.2 5370
Hardwood Winken Bonnie EX-90 EX-MS
6-04 2x 365d 31,750 3.6 1135 3.1 984
Life: 1889d 144,811 3.7 5293 3.1 4530
Hardwood Leadman Bliss EX-92 3E GMD DOM
7-06 2x 365d 37,150 4.2 1573 3.3 1243
Hardwood Mark Breanna EX-92 2E GMD DOM
6-10 2x 365d 30,650 4.2 1286 3.3 1008
Hardwood Fantastic Brenda VG-85
4-02 2x 365d 24,850 4.4 1097 3.4 840
Hardwood Banner Bo VG-86 EX-MS
3-01 2x 357d 27,749 3.7 1021 3.4 931
Hardwood Chairman Brook EX-90 2E DOM
4-03 2x 365d 31,360 3.3 1029 2.9 914
Hardwood Monitor Boots VG-85 GMD DOM
6-01 2x 360d 27,500 3.6 948

24

HARDWOOD PAZZLE BOZAYLA

840 3293920317 • Born January 4, 2025

H.N. 2154

Bred 4/02/26 to Regancrest Demand-ET 507HO18028 (ultrasound female)

Full sister to Bozayla:
Hardwood Pazzle Bozayta VG-86 VG-MS
2-01 2x 282d 19,673 4.3 847 3.2 624 RIP

Siemers RZ Pazzle 34954-ET
3218556317 *TR *TP *TE *TC *TY
PTA -743M +49F +5P 99R 8/26
PTA +2.58T +1.79UDC +2.01FLC 99R 8/26
GTPI +2852

Siemers Renegade Rozline-ET
3143986308 *TR *TP *TM *TE *TC
PTA -18M +95F +18P 99R 8/26
PTA +1.16T +.72UDC +1.14FLC GTPI +2949

Siemers Lmda Paris 27856-ET
3141495692 Excellent-91 GMD DOM
3-05 2x 365d 38,580 4.1 1579 3.5 1362

Hardwood Doc Bozandra
3243796986 Excellent-90 EEVEE 3-07
2-02 2x 352d 27,280 4.2 1133 3.1 848
3-03 2x 255d 23,350 3.8 882 3.0 706

Woodcrest King Doc
3132417775 EX-90 GM *TR *TP *TE *TC *TY
PTA +999M +27F +29P 99R 8/26
PTA +2.38T +1.12UDC +1.58FLC GTPI +2858

Hardwood Dorcy Bozelda
74175149 Excellent-93 EEEEE 3E 9-04
7-03 2x 331d 30,480 4.5 1372 3.0 925
6-03 2x 328d 31,810 4.2 1326 3.1 981
8-03 2x 363d 32,300 3.9 1275 3.0 974
5-02 2x 362d 32,450 3.9 1257 3.2 1037
4-02 2x 322d 29,800 3.7 1107 3.1 912
3-01 2x 345d 28,460 3.6 1025 3.0 864
Life: 2414d 210,610 4.0 8363 3.1 6485

3rd through 13th Dams:
Hardwood Shottle Bobessa EX-90 2E
4-11 2x 357d 30,180 3.7 1104 3.2 951
Life: 1784d 142,480 3.7 5231 3.1 4375
Hardwood F Bobbijo EX-92 3E
8-02 2x 354d 28,730 3.6 1045 3.1 883
Life: 2606d 208,290 3.4 7123 3.2 6587
Hardwood Durham Bobbi EX-90 2E
6-05 2x 348d 29,270 4.3 1253 3.4 1001
Life: 2116d 154,740 4.3 6591 3.4 5337
Hardwood-C Highlight Bonita EX-91 2E
5-00 2x 365d 28,612 4.3 1229 3.2 924
Life: 2264d 165,990 4.2 6914 3.2 5370
Hardwood Winken Bonnie EX-90 EX-MS
6-04 2x 365d 31,750 3.6 1135 3.1 984
Life: 1889d 144,811 3.7 5293 3.1 4530
Hardwood Leadman Bliss EX-92 3E GMD DOM
7-06 2x 365d 37,150 4.2 1573 3.3 1243
Life: 2376d 172,316 3.9 6796 3.3 5678
Hardwood Mark Breanna EX-92 2E GMD DOM
6-10 2x 365d 30,650 4.2 1286 3.3 1008
Life: 2518d 173,670 4.2 7290 3.2 5596
Hardwood Fantastic Brenda VG-85
4-02 2x 365d 24,850 4.4 1097 3.4 840
Hardwood Banner Bo VG-86 EX-MS
3-01 2x 357d 27,749 3.7 1021 3.4 931
Hardwood Chairman Brook EX-90 2E DOM
4-03 2x 365d 31,360 3.3 1029 2.9 914
Hardwood Monitor Boots VG-85 GMD DOM
6-01 2x 360d 27,500 3.6 948

25

H.N. 2009

HARDWOOD DOC BOBAYNA

840 3266229840 • Born November 20, 2022

Very Good-88 VEVVV 3-07
1-11 2x 363d 27,960 4.1 1136 3.0 839
3-01 2x 301d 27,027 3.7 1004 2.9 793 RIP
10/16 test 85 lbs. 3.6% 3.5% SCC 15

Bred 5/17/26 to Regancrest Demand-ET 7HO18028 (ultrasound female)

Woodcrest King Doc
3132417775 EX-90 GM *TR *TP *TE *TC *TY
PTA +999M +27F +29P 99R 8/26
PTA +2.38T +1.12UDC +1.58FLC 99R 8/26
GTPI +2858

Hardwood Unix Bobayla
3205435344 Excellent-91 EEEVE 5-04
4-10 2x 324d 27,870 4.0 1118 3.0 845
2-11 2x 325d 29,070 3.8 1095 2.9 848
3-11 2x 305d 26,860 3.8 1010 3.0 796
2-00 2x 317d 22,310 3.6 793 2.9 647
Life: 1326d 111,610 3.8 4224 2.9 3288

Morningview Mcc Kingboy-ET
72044077 EX-92 *TR *TP *TE *TC *TY *TV
PTA +332M -18F -2P 99R 8/26
PTA +1.11T +.57UDC +.10FLC GTPI +2364

WCD-ZBW Mack Daddy-ET
3012506777 Very Good-88 3-10
3-01 3x 365d 39,560 3.3 1303 3.2 1280

Croteau Lesperron Unix-ET
CAN107567492 EX-96 ST *TY *TV *TL *TD
PTA +179M -18F -9P 99R 8/26
PTA +1.52T +1.14UDC +.00FLC GTPI +2363

Hardwood Beemer Bobbilyn
3135874463 Excellent-90 EEVEV 5-01
3-02 2x 365d 27,700 4.3 1198 3.1 851
4-07 2x 281d 23,570 4.6 1081 3.0 717
2-00 2x 363d 21,820 4.3 937 3.0 665

3rd through 14th Dams:
Hardwood Richman Bobbisue EX-90 2E
5-06 2x 365d 34,410 3.8 1318 3.1 1057
Life: 1824d 157,940 3.8 5929 3.1 4842
Hardwood Dempsy Bobbiann-Tw VG-86
2-00 2x 365d 24,110 3.9 940 3.0 734
Hardwood F Bobbijo EX-92 3E
8-02 2x 354d 28,730 3.6 1045 3.1 883
Life: 2606d 208,290 3.4 7123 3.2 6587
Hardwood Durham Bobbi EX-90 2E
6-05 2x 348d 29,270 4.3 1253 3.4 1001
Life: 2116d 154,740 4.3 6591 3.4 5337
Hardwood-C Highlight Bonita EX-91 2E
5-00 2x 365d 28,612 4.3 1229 3.2 924
Life: 2264d 165,990 4.2 6914 3.2 5370
Hardwood Winken Bonnie EX-90 EX-MS
6-04 2x 365d 31,750 3.6 1135 3.1 984
Life: 1889d 144,811 3.7 5293 3.1 4530
Hardwood Leadman Bliss EX-92 3E GMD DOM
7-06 2x 365d 37,150 4.2 1573 3.3 1243
Hardwood Mark Breanna EX-92 2E GMD DOM
6-10 2x 365d 30,650 4.2 1286 3.3 1008
Hardwood Fantastic Brenda VG-85
4-02 2x 365d 24,850 4.4 1097 3.4 840
Hardwood Banner Bo VG-86 EX-MS
3-01 2x 357d 27,749 3.7 1021 3.4 931
Hardwood Chairman Brook EX-90 2E DOM
Hardwood Monitor Boots VG-85 GMD DOM

26

H.N. 2137

HARDWOOD HANX BOBYNA

840 3293920300 • Born October 26, 2024

1-11 2x 5d 210 4.8 10 3.8 8 RIP
10/16 test 59 lbs. 5.0% 3.9% SCC 38

Fresh: October 12, 2026

Siemers Hanan Hanx-P-ET
3243939096 *TR *PC *TE *TC *TY
PTA -131M +14F +17P 98R 8/26
PTA +2.75T +1.68UDC +1.01FLC 96R 8/26
GTPI +2970

Hardwood Unix Bobayla
3205435344 Excellent-91 EEEVE 5-04
4-10 2x 324d 27,870 4.0 1118 3.0 845
2-11 2x 325d 29,070 3.8 1095 2.9 848
3-11 2x 305d 26,860 3.8 1010 3.0 796
2-00 2x 317d 22,310 3.6 793 2.9 647
Life: 1326d 111,610 3.8 4224 2.9 3288

Siemers Exc Hanans 31753-ET
3143986722 GM *TR *TP *TE *TC *TY
PTA -509M +48F +16P 99R 8/26
PTA +2.75T +1.55UDC +1.36FLC GTPI +2930

Siemers Lstr Hanan 33317-ET
3212996392 Excellent-91 EEEVE 4-07
3-03 2x 305d 35,460 3.9 1371 3.3 1171

Croteau Lesperron Unix-ET
CAN107567492 EX-96 ST *TY *TV *TL *TD
PTA +179M -18F -9P 99R 8/26
PTA +1.52T +1.14UDC +.00FLC GTPI +2363

Hardwood Beemer Bobbilyn
3135874463 Excellent-90 EEVEV 5-01
3-02 2x 365d 27,700 4.3 1198 3.1 851
4-07 2x 281d 23,570 4.6 1081 3.0 717
2-00 2x 363d 21,820 4.3 937 3.0 665

26A HEIFER CALF

pending • Born October 12, 2026 H.N. 2275
S: Kings-Ransom Dropbox-ET 200HO12399
D: Hardwood Hanx Bobyna

3rd through 14th Dams:
Hardwood Richman Bobbisue EX-90 2E
5-06 2x 365d 34,410 3.8 1318 3.1 1057
Life: 1824d 157,940 3.8 5929 3.1 4842
Hardwood Dempsy Bobbiann-Tw VG-86
2-00 2x 365d 24,110 3.9 940 3.0 734
Hardwood F Bobbijo EX-92 3E
8-02 2x 354d 28,730 3.6 1045 3.1 883
Life: 2606d 208,290 3.4 7123 3.2 6587
Hardwood Durham Bobbi EX-90 2E
6-05 2x 348d 29,270 4.3 1253 3.4 1001
Life: 2116d 154,740 4.3 6591 3.4 5337
Hardwood-C Highlight Bonita EX-91 2E
5-00 2x 365d 28,612 4.3 1229 3.2 924
Life: 2264d 165,990 4.2 6914 3.2 5370
Hardwood Winken Bonnie EX-90 EX-MS
6-04 2x 365d 31,750 3.6 1135 3.1 984
Life: 1889d 144,811 3.7 5293 3.1 4530
Hardwood Leadman Bliss EX-92 3E GMD DOM
Hardwood Mark Breanna EX-92 2E GMD DOM
Hardwood Fantastic Brenda VG-85
Hardwood Banner Bo VG-86 EX-MS
Hardwood Chairman Brook EX-90 2E DOM
Hardwood Monitor Boots VG-85 GMD DOM

27

HARDWOOD DJ BOZENDA

840 3219072900 • Born September 3, 2020

H.N. 1839

Excellent-90 VEEEE 4-07
3-10 2x 362d 28,300 4.4 1251 3.5 988
2-11 2x 318d 24,310 4.1 986 3.5 853
4-11 2x 308d 22,700 3.8 860 3.4 782
2-00 2x 282d 17,420 4.1 709 3.3 577
5-11 2x 54d 4,082 3.4 139 3.6 148 RIP
10/16 test 81 lbs. 3.3% 3.4% SCC 11

Bred 10/12/26 to Regancrest Demand-ET 507HO18028 (sexed semen)

Claynook Discjockey-ET
CAN12731113 *TR *TP *TE *TC *TY *TV
PTA -697M -5F +2P 99R 8/26
PTA +.88T +1.65UDC -1.15FLC 99R 8/26
GTPI +2549

Hardwood Kingboy Bozelli
3146915302 Excellent-93 EEEEE 2E 6-04
2-10 2x 365d 30,020 4.1 1239 3.2 947
4-03 2x 365d 33,900 3.6 1234 2.9 980
5-10 2x 365d 28,030 3.9 1084 3.1 871
1-10 2x 338d 22,850 4.4 1014 3.2 725
Life: 1973d 151,150 4.0 6034 3.1 4670

Maternal sister to Bozelli:
Hardwood Doorman Botetta EX-93 2E
3-11 2x 339d 29,920 4.2 1248 3.0 901

Morningview Mcc Kingboy-ET
72044077 EX-92 *TR *TP *TE *TC *TY *TV
PTA +332M -18F -2P 99R 8/26
PTA +1.11T +.57UDC +.10FLC GTPI +2364

Hardwood Mogul Botini
74175180 Excellent-93 EEEVE 3E 9-05
5-02 2x 365d 29,610 4.1 1202 3.1 925
6-05 2x 334d 27,760 4.1 1127 3.1 849
7-06 2x 344d 29,610 3.7 1092 3.0 874
9-06 2x 333d 24,560 4.2 1030 3.1 750
1-10 2x 365d 24,200 4.0 959 3.1 741
8-06 2x 328d 23,670 4.0 955 3.1 729
3-03 2x 294d 24,290 3.9 944 3.0 728
Life: 2772d 213,580 3.9 8383 3.1 6547

3rd through 12th Dams:
Hardwood Atwood Botelli EX-94 2E
6-02 2x 305d 29,960 4.0 1194 3.0 907
Life: 1616d 120,430 3.9 4664 3.1 3768
Hardwood Windbrook Botessa EX-92 2E
6-00 2x 365d 33,230 3.3 1113 2.9 948
Life: 1801d 145,210 3.5 5092 3.0 4334
Hardwood Durham Botique-ET EX-90 EX-MS
1-11 2x 347d 23,800 3.7 875 2.9 702
Hardwood Co Blizzard-ET VG-86 VG-MS
4-03 2x 365d 31,280 4.0 1265 3.1 982
Hardwood Leadman Bliss EX-92 3E GMD DOM
7-06 2x 365d 37,150 4.2 1573 3.3 1243
Life: 2376d 172,316 3.9 6796 3.3 5678
•8 EX & 3 VG daughters all over 29,000M
Hardwood Mark Breanna EX-92 2E GMD DOM
6-10 2x 365d 30,650 4.2 1286 3.3 1008
Life: 2518d 173,670 4.2 7290 3.2 5596
Hardwood Fantastic Brenda VG-85
4-02 2x 365d 24,850 4.4 1097 3.4 840
Life: 1817d 120,600 4.1 5003 3.4 4056
Hardwood Banner Bo VG-86 EX-MS
3-01 2x 357d 27,749 3.7 1021 3.4 931
Hardwood Chairman Brook EX-90 2E DOM
4-03 2x 365d 31,360 3.3 1029 2.9 914
Life: 2215d 149,620 3.6 5361 3.1 4623
Hardwood Monitor Boots VG-85 GMD DOM
6-01 2x 360d 27,500 3.6 948
Life: 2076d 126,340 3.5 4409

28

HARDWOOD HANX BOBETTA

840 3293920277 • Born June 12, 2024

H.N. 2114

Maternal sisters to Bobetta:
Hardwood Kingboy Bozelli EX-93 2E
2-10 2x 365d 30,020 4.1 1239 3.2 947
Hardwood Doorman Botetta EX-93 2E
3-11 2x 339d 29,920 4.2 1248 3.0 901

Bred 1/21/26 to Westcoast GD Blakely-ET 250HO16290 (ultrasound female)
•Heifer Calf will sell

Siemers Hanan Hanx-P-ET
3243939096 *TR *PC *TE *TC *TY
PTA -131M +14F +17P 98R 8/26
PTA +2.75T +1.68UDC +1.01FLC 96R 8/26
GTPI +2970

Siemers Exc Hanans 31753-ET
3143986722 GM *TR *TP *TE *TC *TY
PTA -509M +48F +16P 99R 8/26
PTA +2.75T +1.55UDC +1.36FLC GTPI +2930

Siemers Lstr Hanan 33317-ET
3212996392 Excellent-91 EEEVE 4-07
3-03 2x 305d 35,460 3.9 1371 3.3 1171

Hardwood Mogul Botini
74175180 Excellent-93 EEEVE 3E 9-05
5-02 2x 365d 29,610 4.1 1202 3.1 925
6-05 2x 334d 27,760 4.1 1127 3.1 849
7-06 2x 344d 29,610 3.7 1092 3.0 874
9-06 2x 333d 24,560 4.2 1030 3.1 750
1-10 2x 365d 24,200 4.0 959 3.1 741
8-06 2x 328d 23,670 4.0 955 3.1 729
3-03 2x 294d 24,290 3.9 944 3.0 728
4-02 2x 313d 25,090 3.5 880 3.1 781
Life: 2772d 213,580 3.9 8383 3.1 6547

Mountfield SSI Dcy Mogul-ET
3006972816 EX-93 GM *TR *TP *TC *TY
PTA -174M +2F -12P 99R 8/26
PTA +.59T +1.16UDC +.86FLC GTPI +2340

Hardwood Atwood Botelli
72156563 Excellent-94 EEEEE 2E 6-04
6-02 2x 305d 29,960 4.0 1194 3.0 907
4-07 2x 305d 24,900 4.1 1021 3.2 787
2-00 2x 365d 23,390 3.7 858 3.1 723
3-02 2x 305d 22,760 3.6 817 3.0 679
Life: 1616d 120,430 3.9 4664 3.1 3768

3rd through 11th Dams:
Hardwood Windbrook Botessa EX-92 2E
6-00 2x 365d 33,230 3.3 1113 2.9 948
Life: 1801d 145,210 3.5 5092 3.0 4334
Hardwood Durham Botique-ET EX-90 EX-MS
1-11 2x 347d 23,800 3.7 875 2.9 702
Hardwood Co Blizzard-ET VG-86 VG-MS
4-03 2x 365d 31,280 4.0 1265 3.1 982
Hardwood Leadman Bliss EX-92 3E GMD DOM
7-06 2x 365d 37,150 4.2 1573 3.3 1243
Life: 2376d 172,316 3.9 6796 3.3 5678
•8 EX & 3 VG daughters all over 29,000M
Hardwood Mark Breanna EX-92 2E GMD DOM
6-10 2x 365d 30,650 4.2 1286 3.3 1008
Life: 2518d 173,670 4.2 7290 3.2 5596
•5 EX daughters all over 91 points & 1300F
Hardwood Fantastic Brenda VG-85
4-02 2x 365d 24,850 4.4 1097 3.4 840
Life: 1817d 120,600 4.1 5003 3.4 4056
Hardwood Banner Bo VG-86 EX-MS
3-01 2x 357d 27,749 3.7 1021 3.4 931
Hardwood Chairman Brook EX-90 2E DOM
4-03 2x 365d 31,360 3.3 1029 2.9 914
Life: 2215d 149,620 3.6 5361 3.1 4623
Hardwood Monitor Boots VG-85 GMD DOM
6-01 2x 360d 27,500 3.6 948
Life: 2076d 126,340 3.5 4409



Hardwood O Butterfly-ET EX-91 3E
Dam of Lot 29

29

HARDWOOD DURHAM BREALA-ET

840 3205435327 • Born September 13, 2019

H.N. 1771

Full sister to Breala:
Hardwood Durham Brynna-ET EX-91 3E
Life: 2763d 248,410 3.3 8246 3.0 7562
Maternal sisters to Breala:
Hardwood Doorman Brystal-ET EX-94 3E
Life: 2579d 203,770 4.3 8833 3.3 6802
Hardwood Guthrie Bright EX-92 3E
Life: 2890d 234,540 4.0 9269 3.3 7635

Regancrest Elton Durham-ET

2250783 EX-90 GM *TR *CV *TL
PTA -1603M -110F -46P 99R 8/26
PTA +.34T -.24UDC +.96FLC 99R 8/26
GTPI +1551

Hardwood O Butterfly-ET

134673277 Excellent-91 EVEEE 3E 9-04
5-09 2x 365d 30,480 4.6 1391 3.5 1054
8-09 2x 365d 31,420 4.2 1305 3.2 1020
3-06 2x 365d 31,370 3.9 1216 3.3 1037
2-00 2x 365d 24,430 4.3 1055 3.3 816
10-2 2x 365d 26,910 3.6 977 3.1 839
Life: 2456d 168,370 4.2 7025 3.4 5692
•10 Excellent daughters

Very Good-88 EEVVV 5-07
5-00 2x 365d 35,400 3.9 1397 3.2 1132
3-11 2x 362d 35,600 3.7 1319 3.2 1135
6-04 2x 274d 28,969 3.6 1050 2.9 850 RIP
2-10 2x 325d 25,010 4.0 1010 3.3 824
1-10 2x 340d 22,800 3.7 843 3.1 708
Life: 1462d 122,220 3.9 4721 3.2 3927
10/16 test 106 lbs. 4.3% 3.4% SCC 9

Bred 8/03/26 to Haveitall Blakely Hinge-ET
7HO17700 (ultrasound female)

Comestar Outside-ET

CAN6026421 EX-95 GM *TV *TL
PTA -1016M -39F -56P 99R 8/26
PTA -.88T -1.79UDC +.16FLC GTPI +1772

Hardwood R Blissful-ET

124154746 Excellent-92 EEEVE 2E GMD
3-04 2x 365d 35,600 3.7 1305 3.1 1113
5-07 2x 365d 32,770 3.9 1287 2.9 962
1-11 2x 365d 28,210 3.7 1034 3.3 925
9-06 2x 336d 24,230 3.2 785 2.9 691
Life: 2193d 168,290 3.8 6314 3.2 5419
•4 EX daughters over 31,000M 1100F

3rd through 8th Dams:
Hardwood Leadman Bliss EX-92 3E GMD DOM
7-06 2x 365d 37,150 4.2 1573 3.3 1243
Life: 2376d 172,316 3.9 6796 3.3 5678
•8 EX & 3 VG daughters all over 29,000M
Hardwood Mark Breanna EX-92 2E GMD DOM
6-10 2x 365d 30,650 4.2 1286 3.3 1008
Life: 2518d 173,670 4.2 7290 3.2 5596
•5 EX daughters all over 91 points & 1300F
Hardwood Fantastic Brenda VG-85
4-02 2x 365d 24,850 4.4 1097 3.4 840
Life: 1817d 120,600 4.1 5003 3.4 4056
Hardwood Banner Bo VG-86 EX-MS
3-01 2x 357d 27,749 3.7 1021 3.4 931
Hardwood Chairman Brook EX-90 2E DOM
4-03 2x 365d 31,360 3.3 1029 2.9 914
Life: 2215d 149,620 3.6 5361 3.1 4623
Hardwood Monitor Boots VG-85 GMD DOM
6-01 2x 360d 27,500 3.6 948
Life: 2076d 126,340 3.5 4409

30 HARDWOOD HANX BREALYNN

840 3293920295 • Born September 14, 2024

H.N. 2132

Maternal sister to Brealynn:
Hardwood Doc Bretella VG-88 EX-MS
2-10 2x 363d 32,310 3.4 1111 3.2 1027

Siemers Hanan Hanx-P-ET
3243939096 *TR *PC *TE *TC *TY
PTA -131M +14F +17P 98R 8/26
PTA +2.75T +1.68UDC +1.01FLC 96R 8/26
GTPI +2970

Hardwood Durham Breala-ET
3205435327 Very Good-88 EEVVV 5-07
5-00 2x 365d 35,400 3.9 1397 3.2 1132
3-11 2x 362d 35,600 3.7 1319 3.2 1135
6-04 2x 274d 28,969 3.6 1050 2.9 850 RIP
2-10 2x 325d 25,010 4.0 1010 3.3 824
1-10 2x 340d 22,800 3.7 843 3.1 708
Life: 1462d 122,220 3.9 4721 3.2 3927
•*sells as Lot 29*

Full sister to Breala:
Hardwood Durham Brynna-ET EX-91 3E
Maternal sister to Breala:
Hardwood Doorman Brystal-ET EX-94 3E

2-00 2x 17d 1,074 4.9 53 3.9 42 RIP
10/16 test 81 lbs. 4.5% 3.5% SCC 52

Fresh: September 30, 2026

Siemers Exc Hanans 31753-ET
3143986722 GM *TR *TP *TE *TC *TY
PTA -509M +48F +16P 99R 8/26
PTA +2.75T +1.55UDC +1.36FLC GTPI +2930

Siemers Lstr Hanan 33317-ET
3212996392 Excellent-91 EEEVE 4-07
3-03 2x 305d 35,460 3.9 1371 3.3 1171

Regancrest Elton Durham-ET
2250783 EX-90 GM *TR *CV *TL
PTA -1603M -110F -46P 99R 8/26
PTA +.34T -.24UDC +.96FLC GTPI +1551

Hardwood O Butterfly-ET
134673277 Excellent-91 EVEEE 3E 9-04
5-09 2x 365d 30,480 4.6 1391 3.5 1054
8-09 2x 365d 31,420 4.2 1305 3.2 1020
3-06 2x 365d 31,370 3.9 1216 3.3 1037
2-00 2x 365d 24,430 4.3 1055 3.3 816
10-2 2x 365d 26,910 3.6 977 3.1 839
Life: 2456d 168,370 4.2 7025 3.4 5692
•*10 Excellent daughters*

30A HEIFER CALF

pending • Born September 30, 2026 H.N. 2273
S: AOT Parfect Harmony-ET 250HO15955
D: Hardwood Hanx Brealynn

3rd through 9th Dams:
Hardwood R Blissful-ET EX-92 2E GMD
3-04 2x 365d 35,600 3.7 1305 3.1 1113
Life: 2193d 168,290 3.8 6314 3.2 5419
•*4 EX daughters over 31,000M 1100F*
Hardwood Leadman Bliss EX-92 3E GMD DOM
7-06 2x 365d 37,150 4.2 1573 3.3 1243
Life: 2376d 172,316 3.9 6796 3.3 5678
•*8 EX & 3 VG daughters all over 29,000M*
Hardwood Mark Breanna EX-92 2E GMD DOM
6-10 2x 365d 30,650 4.2 1286 3.3 1008
Life: 2518d 173,670 4.2 7290 3.2 5596
•*5 EX daughters all over 91 points & 1300F*
Hardwood Fantastic Brenda VG-85
4-02 2x 365d 24,850 4.4 1097 3.4 840
Life: 1817d 120,600 4.1 5003 3.4 4056
Hardwood Banner Bo VG-86 EX-MS
Hardwood Chairman Brook EX-90 2E DOM
Hardwood Monitor Boots VG-85 GMD DOM

31 HARDWOOD DOC BRETELLA

840 3243796972 • Born August 6, 2021

H.N. 1915

Very Good-88 EX-MS 4-03
2-10 2x 363d 32,310 3.4 1111 3.2 1027
4-00 2x 365d 33,824 3.2 1085 3.2 1071 RIP
1-11 2x 306d 24,330 3.6 874 3.0 741
10/16 test 75 lbs. 3.8% 3.8% SCC 376

Bred 5/11/26 to Westcoast GD Blakely-ET 250HO16290 (ultrasound male)

Woodcrest King Doc
3132417775 EX-90 GM *TR *TP *TE *TC *TY
PTA +999M +27F +29P 99R 8/26
PTA +2.38T +1.12UDC +1.58FLC 99R 8/26
GTPI +2858

Hardwood Durham Breala-ET
3205435327 Very Good-88 EEVVV 5-07
5-00 2x 365d 35,400 3.9 1397 3.2 1132
3-11 2x 362d 35,600 3.7 1319 3.2 1135
6-04 2x 274d 28,969 3.6 1050 2.9 850 RIP
2-10 2x 325d 25,010 4.0 1010 3.3 824
1-10 2x 340d 22,800 3.7 843 3.1 708
Life: 1462d 122,220 3.9 4721 3.2 3927
•*sells as Lot 29*

Full sister to Breala:
Hardwood Durham Brynna-ET EX-91 3E
Maternal sister to Breala:
Hardwood Doorman Brystal-ET EX-94 3E

Morningview Mcc Kingboy-ET
72044077 EX-92 *TR *TP *TE *TC *TY *TV
PTA +332M -18F -2P 99R 8/26
PTA +1.11T +.57UDC +.10FLC GTPI +2364

WCD-ZBW Mack Daddy-ET
3012506777 Very Good-88 3-10
3-01 3x 365d 39,560 3.3 1303 3.2 1280

Regancrest Elton Durham-ET
2250783 EX-90 GM *TR *CV *TL
PTA -1603M -110F -46P 99R 8/26
PTA +.34T -.24UDC +.96FLC GTPI +1551

Hardwood O Butterfly-ET
134673277 Excellent-91 EVEEE 3E 9-04
5-09 2x 365d 30,480 4.6 1391 3.5 1054
8-09 2x 365d 31,420 4.2 1305 3.2 1020
3-06 2x 365d 31,370 3.9 1216 3.3 1037
2-00 2x 365d 24,430 4.3 1055 3.3 816
Life: 2456d 168,370 4.2 7025 3.4 5692
•*10 Excellent daughters*

3rd through 9th Dams:
Hardwood R Blissful-ET EX-92 2E GMD
3-04 2x 365d 35,600 3.7 1305 3.1 1113
Life: 2193d 168,290 3.8 6314 3.2 5419
•*4 EX daughters over 31,000M 1100F*
Hardwood Leadman Bliss EX-92 3E GMD DOM
7-06 2x 365d 37,150 4.2 1573 3.3 1243
Life: 2376d 172,316 3.9 6796 3.3 5678
•*8 EX & 3 VG daughters all over 29,000M*
Hardwood Mark Breanna EX-92 2E GMD DOM
6-10 2x 365d 30,650 4.2 1286 3.3 1008
Life: 2518d 173,670 4.2 7290 3.2 5596
•*5 EX daughters all over 91 points & 1300F*
Hardwood Fantastic Brenda VG-85
4-02 2x 365d 24,850 4.4 1097 3.4 840
Life: 1817d 120,600 4.1 5003 3.4 4056
Hardwood Banner Bo VG-86 EX-MS
3-01 2x 357d 27,749 3.7 1021 3.4 931
Hardwood Chairman Brook EX-90 2E DOM
4-03 2x 365d 31,360 3.3 1029 2.9 914
Life: 2215d 149,620 3.6 5361 3.1 4623
Hardwood Monitor Boots VG-85 GMD DOM
6-01 2x 360d 27,500 3.6 948
Life: 2076d 126,340 3.5 4409

32

HARDWOOD PARFECT BRIETTA

H.N. 2051

840 3266229882 • Born July 19, 2023

Very Good-87 VVVVV 2-04
1-11 2x 339d 21,510 4.0 853 3.3 712
3-00 2x 90d 6,590 4.2 279 3.3 219 RIP
10/16 test 87 lbs. 4.6% 3.3% SCC 38

Bred 9/14/26 to Westcoast GD Blakely-ET 250HO16290

Siemers Rengd Parfect-ET
3200124761 GM *TR *TP *TM *TE *TC
PTA +723M +65F +41P 99R 8/26
PTA +1.86T +1.28UDC +2.11FLC 99R 8/26
GTPI +3144

Hardwood Doc Bretella
32433796972 Very Good-88 EX-MS 4-03
2-10 2x 363d 32,310 3.4 1111 3.2 1027
4-00 2x 365d 33,824 3.2 1085 3.2 1071
1-11 2x 306d 24,330 3.6 874 3.0 741
•*sells as Lot 31*

S-S-I PR Renegade-ET
3142352961 GM *TR *TP *TE *TC *TY
PTA +814M +60F +42P 99R 8/26
PTA +1.19T +.73UDC +1.76FLC GTPI +3071

Siemers Lmda Paris 27856-ET
3141495692 Excellent-91 GMD DOM
3-05 2x 365d 38,580 4.1 1579 3.5 1362

Woodcrest King Doc
3132417775 EX-90 GM *TR *TP *TE *TC *TY
PTA +999M +27F +29P 99R 8/26
PTA +2.38T +1.12UDC +1.58FLC GTPI +2858

Hardwood Durham Breala-ET
3205435327 Very Good-88 EEVVV 5-07
5-00 2x 365d 35,400 3.9 1397 3.2 1132
3-11 2x 362d 35,600 3.7 1319 3.2 1135
6-04 2x 274d 28,969 3.6 1050 2.9 850 RIP
2-10 2x 325d 25,010 4.0 1010 3.3 824
Life: 1462d 122,220 3.9 4721 3.2 3927
•*sells as Lot 29*

3rd through 10th Dams:
Hardwood O Butterfly-ET EX-91 3E
5-09 2x 365d 30,480 4.6 1391 3.5 1054
Life: 2456d 168,370 4.2 7025 3.4 5692
•*10 Excellent daughters*
Hardwood R Blissful-ET EX-92 2E GMD
3-04 2x 365d 35,600 3.7 1305 3.1 1113
Life: 2193d 168,290 3.8 6314 3.2 5419
•*4 EX daughters over 31,000M 1100F*
Hardwood Leadman Bliss EX-92 3E GMD DOM
7-06 2x 365d 37,150 4.2 1573 3.3 1243
Life: 2376d 172,316 3.9 6796 3.3 5678
•*8 EX & 3 VG daughters all over 29,000M*
Hardwood Mark Breanna EX-92 2E GMD DOM
6-10 2x 365d 30,650 4.2 1286 3.3 1008
Life: 2518d 173,670 4.2 7290 3.2 5596
•*5 EX daughters all over 91 points & 1300F*
Hardwood Fantastic Brenda VG-85
4-02 2x 365d 24,850 4.4 1097 3.4 840
Life: 1817d 120,600 4.1 5003 3.4 4056
Hardwood Banner Bo VG-86 EX-MS
3-01 2x 357d 27,749 3.7 1021 3.4 931
Hardwood Chairman Brook EX-90 2E DOM
4-03 2x 365d 31,360 3.3 1029 2.9 914
Life: 2215d 149,620 3.6 5361 3.1 4623
Hardwood Monitor Boots VG-85 GMD DOM
6-01 2x 360d 27,500 3.6 948
Life: 2076d 126,340 3.5 4409

33

HARDWOOD MONTEREY BRYNELLA

H.N. 1792

840 3205435348 • Born December 30, 2019

Excellent-91 VEEVE 2E 6-06
3-02 2x 352d 32,140 4.8 1535 3.1 1000
4-04 2x 365d 36,040 4.2 1519 3.2 1136
5-07 2x 365d 32,460 4.2 1377 3.1 1013
2-01 2x 347d 24,640 4.2 1047 3.1 755
Life: 1464d 127,430 4.4 5597 3.1 3997

Fresh: October 17, 2026

View-Home Monterey-ET
69087180 *TC *TY *TV *TL *TD
PTA -539M -14F -6P 99R 8/26
PTA +1.45T +1.01UDC +.84FLC 99R 8/26
GTPI +2459

Hardwood Hero Brysha-ET
72156579 Excellent-90 EEEVE 5-05
2-10 2x 347d 30,030 3.8 1136 3.2 956
5-11 2x 289d 27,650 3.6 998 3.1 857
3-10 2x 340d 26,950 3.6 981 3.1 839
1-09 2x 332d 23,360 3.9 918 3.2 750
4-11 2x 306d 22,190 3.9 856 3.1 687
Life: 1614d 130,180 3.8 4889 3.1 4089

Maternal sisters to Brysha:
Hardwood Drman Butterlyn-ET EX-92 2E
6-04 2x 353d 31,790 4.2 1324 3.1 999
Hardwood Doorman Brystal-ET EX-94 3E
Life: 2579d 203,770 4.3 8833 3.3 6802

Siemers Toys Hero 9701-ET
62663985 EX-92 GM *TR *TY *TV *TL *TD
PTA -1085M -9F -41P 99R 8/26
PTA +1.24T +1.44UDC +.81FLC GTPI +2021

Hardwood O Butterfly-ET
134673277 Excellent-91 EVEEE 3E 9-04
5-09 2x 365d 30,480 4.6 1391 3.5 1054
8-09 2x 365d 31,420 4.2 1305 3.2 1020
3-06 2x 365d 31,370 3.9 1216 3.3 1037
2-00 2x 365d 24,430 4.3 1055 3.3 816
10-2 2x 365d 26,910 3.6 977 3.1 839
Life: 2456d 168,370 4.2 7025 3.4 5692
•*10 Excellent daughters*

33A HEIFER CALF

pending • Born October 17, 2026 H.N. 2280
S: Haveitall Blakely Hinge-ET 7HO17700
D: Hardwood Monterey Brynella EX-91 2E

3rd through 9th Dams:
Hardwood R Blissful-ET EX-92 2E GMD
3-04 2x 365d 35,600 3.7 1305 3.1 1113
Life: 2193d 168,290 3.8 6314 3.2 5419
•*4 EX daughters over 31,000M 1100F*
Hardwood Leadman Bliss EX-92 3E GMD DOM
7-06 2x 365d 37,150 4.2 1573 3.3 1243
Life: 2376d 172,316 3.9 6796 3.3 5678
•*8 EX & 3 VG daughters all over 29,000M*
Hardwood Mark Breanna EX-92 2E GMD DOM
6-10 2x 365d 30,650 4.2 1286 3.3 1008
Life: 2518d 173,670 4.2 7290 3.2 5596
•*5 EX daughters all over 91 points & 1300F*
Hardwood Fantastic Brenda VG-85
4-02 2x 365d 24,850 4.4 1097 3.4 840
Life: 1817d 120,600 4.1 5003 3.4 4056
Hardwood Banner Bo VG-86 EX-MS
3-01 2x 357d 27,749 3.7 1021 3.4 931
Hardwood Chairman Brook EX-90 2E DOM
4-03 2x 365d 31,360 3.3 1029 2.9 914
Hardwood Monitor Boots VG-85 GMD DOM
6-01 2x 360d 27,500 3.6 948



Hardwood O Butterfly-ET EX-91 3E
Granddam of Lot 33, Third Dam of Lot 34

34

HARDWOOD DOC BRAELYN

840 3243797009 • Born January 30, 2022

H.N. 1952

Excellent-90 EX-MS 4-05
3-07 2x 363d 29,871 4.3 1287 3.2 943
2-01 2x 365d 28,170 4.4 1237 3.1 887

Fresh: October 20, 2026

Woodcrest King Doc
3132417775 EX-90 GM *TR *TP *TE *TC *TY
PTA +999M +27F +29P 99R 8/26
PTA +2.38T +1.12UDC +1.58FLC 99R 8/26
GTPI +2858

Hardwood Monterey Brynella
3205435348 Excellent-91 VEEVE 2E 6-06
3-02 2x 352d 32,140 4.8 1535 3.1 1000
4-04 2x 365d 36,040 4.2 1519 3.2 1136
5-07 2x 365d 32,460 4.2 1377 3.1 1013
2-01 2x 347d 24,640 4.2 1047 3.1 755
Life: 1464d 127,430 4.4 5597 3.1 3997
•*sells as Lot 33*

Morningview Mcc Kingboy-ET
72044077 EX-92 *TR *TP *TE *TC *TY *TV
PTA +332M -18F -2P 99R 8/26
PTA +1.11T +.57UDC +.10FLC GTPI +2364

WCD-ZBW Mack Daddy-ET
3012506777 Very Good-88 3-10
3-01 3x 365d 39,560 3.3 1303 3.2 1280

View-Home Monterey-ET
69087180 *TC *TY *TV *TL *TD
PTA -539M -14F -6P 99R 8/26
PTA +1.45T +1.01UDC +.84FLC GTPI +2459

Hardwood Hero Brysha-ET
72156579 Excellent-90 EEEVE 5-05
2-10 2x 347d 30,030 3.8 1136 3.2 956
5-11 2x 289d 27,650 3.6 998 3.1 857
3-10 2x 340d 26,950 3.6 981 3.1 839
1-09 2x 332d 23,360 3.9 918 3.2 750
4-11 2x 306d 22,190 3.9 856 3.1 687
Life: 1614d 130,180 3.8 4889 3.1 4089

34A HEIFER CALF

pending • Born October 20, 2026 H.N. 2282
S: Siemers Rengd Parfect-ET
D: Hardwood Doc Braelyn EX-90 EX-MS

3rd through 10th Dams:
Hardwood O Butterfly-ET EX-91 3E
5-09 2x 365d 30,480 4.6 1391 3.5 1054
Life: 2456d 168,370 4.2 7025 3.4 5692
•*10 Excellent daughters*
Hardwood R Blissful-ET EX-92 2E GMD
3-04 2x 365d 35,600 3.7 1305 3.1 1113
Life: 2193d 168,290 3.8 6314 3.2 5419
•*4 EX daughters over 31,000M 1100F*
Hardwood Leadman Bliss EX-92 3E GMD DOM
7-06 2x 365d 37,150 4.2 1573 3.3 1243
Life: 2376d 172,316 3.9 6796 3.3 5678
•*8 EX & 3 VG daughters all over 29,000M*
Hardwood Mark Breanna EX-92 2E GMD DOM
6-10 2x 365d 30,650 4.2 1286 3.3 1008
Life: 2518d 173,670 4.2 7290 3.2 5596
•*5 EX daughters all over 91 points & 1300F*
Hardwood Fantastic Brenda VG-85
4-02 2x 365d 24,850 4.4 1097 3.4 840
Hardwood Banner Bo VG-86 EX-MS
Hardwood Chairman Brook EX-90 2E DOM
Hardwood Monitor Boots VG-85 GMD DOM

35

HARDWOOD UNO BRADELLA

H.N. 1751

840 3205435307 • Born June 5, 2019

Excellent-90 EX-MS 2E 7-00
3-03 2x 365d 31,860 4.0 1279 2.9 934
4-05 2x 335d 32,060 3.7 1171 2.9 931
6-05 2x 329d 28,406 4.1 1163 3.0 850 RIP
2-00 2x 365d 25,980 3.9 1006 2.9 766
5-06 2x 305d 25,690 3.8 988 3.0 762
Life: 1407d 117,666 3.9 4532 2.9 3459
10/16 test 49 lbs. 4.9% 4.0% SCC 130

Bred 3/27/26 to AOT Parfect Harmony-ET 250HO15955 (ultrasound male)

Amighetti Numero Uno-ET
ITA17990915143 GM *TR *TP *TY *TV
PTA -1415M -7F -37P 99R 8/26
PTA +.27T +.06UDC -.66FLC 99R 8/26
GTPI +2234

Hardwood Gold Chip Branell
72156587 Excellent-90 VEVVE 5-04
3-09 2x 365d 36,800 3.5 1291 2.7 1011
5-03 2x 311d 29,960 4.0 1187 3.0 895
2-01 2x 365d 31,580 3.5 1100 2.9 911
Life: 1331d 120,540 3.7 4428 2.9 3523

Mr Chassity Gold Chip-ET
140145553 EX-95 *TR *TP *TE *TY *TV
PTA -1031M -57F -60P 99R 8/26
PTA +.93T +.22UDC +.87FLC GTPI +1807

Hardwood Durham Braylee-ET
71581138 Excellent-90 EEEVV 6-07
3-09 2x 345d 26,780 3.2 855 3.0 816
4-11 2x 335d 28,680 2.9 844 3.0 850
2-09 2x 324d 25,970 3.2 830 3.0 787
6-00 2x 241d 22,910 3.3 750 2.8 642
Life: 1533d 119,670 3.1 3739 3.0 3583

3rd through 10th Dams:
Hardwood O Butterfly-ET EX-91 3E
5-09 2x 365d 30,480 4.6 1391 3.5 1054
Life: 2456d 168,370 4.2 7025 3.4 5692
•10 Excellent daughters
Hardwood R Blissful-ET EX-92 2E GMD
3-04 2x 365d 35,600 3.7 1305 3.1 1113
Life: 2193d 168,290 3.8 6314 3.2 5419
•4 EX daughters over 31,000M 1100F
Hardwood Leadman Bliss EX-92 3E GMD DOM
7-06 2x 365d 37,150 4.2 1573 3.3 1243
Life: 2376d 172,316 3.9 6796 3.3 5678
•8 EX & 3 VG daughters all over 29,000M
Hardwood Mark Breanna EX-92 2E GMD DOM
6-10 2x 365d 30,650 4.2 1286 3.3 1008
Life: 2518d 173,670 4.2 7290 3.2 5596
•5 EX daughters all over 91 points & 1300F
Hardwood Fantastic Brenda VG-85
4-02 2x 365d 24,850 4.4 1097 3.4 840
Life: 1817d 120,600 4.1 5003 3.4 4056
Hardwood Banner Bo VG-86 EX-MS
3-01 2x 357d 27,749 3.7 1021 3.4 931
Hardwood Chairman Brook EX-90 2E DOM
4-03 2x 365d 31,360 3.3 1029 2.9 914
Life: 2215d 149,620 3.6 5361 3.1 4623
Hardwood Monitor Boots VG-85 GMD DOM
6-01 2x 360d 27,500 3.6 948
Life: 2076d 126,340 3.5 4409

36

HARDWOOD DOC BRANDYM

H.N. 2071

840 3266229902 • Born November 15, 2023

Very Good-86 VG-MS 2-07
2-01 2x 291d 18,734 4.0 752 3.1 584 RIP
10/16 test 49 lbs. 5.2% 3.9% SCC 22

Bred 4/02/26 to AOT Parfect Harmony-ET 250HO15955 (ultrasound male)

Woodcrest King Doc
3132417775 EX-90 GM *TR *TP *TE *TC *TY
PTA +999M +27F +29P 99R 8/26
PTA +2.38T +1.12UDC +1.58FLC 99R 8/26
GTPI +2858

Hardwood Uno Bradella
3205435307 Excellent-90 EX-MS 2E 7-00
3-03 2x 365d 31,860 4.0 1279 2.9 934
4-05 2x 335d 32,060 3.7 1171 2.9 931
6-05 2x 329d 28,406 4.1 1163 3.0 850 RIP
2-00 2x 365d 25,980 3.9 1006 2.9 766
5-06 2x 305d 25,690 3.8 988 3.0 76
Life: 1407d 117,666 3.9 4532 2.9 3459
•sells as Lot 35

Morningview Mcc Kingboy-ET
72044077 EX-92 *TR *TP *TE *TC *TY *TV
PTA +332M -18F -2P 99R 8/26
PTA +1.11T +.57UDC +.10FLC GTPI +2364

WCD-ZBW Mack Daddy-ET
3012506777 Very Good-88 3-10
3-01 3x 365d 39,560 3.3 1303 3.2 1280

Amighetti Numero Uno-ET
ITA17990915143 GM *TR *TP *TY *TV
PTA -1415M -7F -37P 99R 8/26
PTA +.27T +.06UDC -.66FLC GTPI +2234

Hardwood Gold Chip Branell
72156587 Excellent-90 VEVVE 5-04
3-09 2x 365d 36,800 3.5 1291 2.7 1011
5-03 2x 311d 29,960 4.0 1187 3.0 895
2-01 2x 365d 31,580 3.5 1100 2.9 911
Life: 1331d 120,540 3.7 4428 2.9 3523

3rd through 11th Dams:
Hardwood Durham Braylee-ET EX-90
3-09 2x 345d 26,780 3.2 855 3.0 816
Life: 1533d 119,670 3.1 3739 3.0 3583
Hardwood O Butterfly-ET EX-91 3E
5-09 2x 365d 30,480 4.6 1391 3.5 1054
Life: 2456d 168,370 4.2 7025 3.4 5692
Hardwood R Blissful-ET EX-92 2E GMD
3-04 2x 365d 35,600 3.7 1305 3.1 1113
Life: 2193d 168,290 3.8 6314 3.2 5419
•4 EX daughters over 31,000M 1100F
Hardwood Leadman Bliss EX-92 3E GMD DOM
7-06 2x 365d 37,150 4.2 1573 3.3 1243
Life: 2376d 172,316 3.9 6796 3.3 5678
•8 EX & 3 VG daughters all over 29,000M
Hardwood Mark Breanna EX-92 2E GMD DOM
6-10 2x 365d 30,650 4.2 1286 3.3 1008
Life: 2518d 173,670 4.2 7290 3.2 5596
•5 EX daughters all over 91 points & 1300F
Hardwood Fantastic Brenda VG-85
4-02 2x 365d 24,850 4.4 1097 3.4 840
Life: 1817d 120,600 4.1 5003 3.4 4056
Hardwood Banner Bo VG-86 EX-MS
3-01 2x 357d 27,749 3.7 1021 3.4 931
Hardwood Chairman Brook EX-90 2E DOM
4-03 2x 365d 31,360 3.3 1029 2.9 914
Life: 2215d 149,620 3.6 5361 3.1 4623
Hardwood Monitor Boots VG-85 GMD DOM
6-01 2x 360d 27,500 3.6 948
Life: 2076d 126,340 3.5 4409

37

HARDWOOD DOC BUTTERSCOTCH

840 3243797057 • Born September 21, 2022

H.N. 2000

Very Good-86 VG-MS 2-07
3-02 2x 318d 23,470 4.1 973 3.3 781 RIP
2-01 2x 348d 21,430 4.3 915 3.3 716
10/16 test 49 lbs. 4.5% 4.1% SCC 97

Bred 5/13/26 to AOT Parfect Harmony-ET 250HO15955 (ultrasound male)

Woodcrest King Doc
3132417775 EX-90 GM *TR *TP *TE *TC *TY
PTA +999M +27F +29P 99R 8/26
PTA +2.38T +1.12UDC +1.58FLC 99R 8/26
GTPI +2858

Hardwood Drman Butterlyn-ET
3135874507 Excellent-92 EEVEE 2E 6-02
6-04 2x 353d 31,790 4.2 1324 3.1 999
5-04 2x 329d 31,280 3.8 1189 3.2 1001
4-03 2x 365d 29,480 3.6 1062 3.3 970
7-06 2x 291d 24,950 3.9 966 3.0 746
3-02 2x 344d 26,140 3.6 949 3.4 887
2-00 2x 365d 22,760 3.6 808 3.2 725
Life: 2065d 167,330 3.8 6341 3.2 5361

Morningview Mcc Kingboy-ET
72044077 EX-92 *TR *TP *TE *TC *TY *TV
PTA +332M -18F -2P 99R 8/26
PTA +1.11T +.57UDC +.10FLC GTPI +2364

WCD-ZBW Mack Daddy-ET
3012506777 Very Good-88 3-10
3-01 3x 365d 39,560 3.3 1303 3.2 1280

Val-Bisson Doorman-ET
CAN107281711 EX-90 *TR *TP *TY *TV *TL
PTA -961M -25F -12P 99R 8/26
PTA +1.88T +.63UDC +.60FLC GTPI +2228

Hardwood O Butterfly-ET
134673277 Excellent-91 EVEEE 3E 9-04
5-09 2x 365d 30,480 4.6 1391 3.5 1054
8-09 2x 365d 31,420 4.2 1305 3.2 1020
3-06 2x 365d 31,370 3.9 1216 3.3 1037
2-00 2x 365d 24,430 4.3 1055 3.3 816
Life: 2456d 168,370 4.2 7025 3.4 5692
•10 Excellent daughters

3rd through 9th Dams:
Hardwood R Blissful-ET EX-92 2E GMD
3-04 2x 365d 35,600 3.7 1305 3.1 1113
Life: 2193d 168,290 3.8 6314 3.2 5419
•4 EX daughters over 31,000M 1100F
Hardwood Leadman Bliss EX-92 3E GMD DOM
7-06 2x 365d 37,150 4.2 1573 3.3 1243
Life: 2376d 172,316 3.9 6796 3.3 5678
•8 EX & 3 VG daughters all over 29,000M
Hardwood Mark Breanna EX-92 2E GMD DOM
6-10 2x 365d 30,650 4.2 1286 3.3 1008
Life: 2518d 173,670 4.2 7290 3.2 5596
•5 EX daughters all over 91 points & 1300F
Hardwood Fantastic Brenda VG-85
4-02 2x 365d 24,850 4.4 1097 3.4 840
Life: 1817d 120,600 4.1 5003 3.4 4056
Hardwood Banner Bo VG-86 EX-MS
3-01 2x 357d 27,749 3.7 1021 3.4 931
Hardwood Chairman Brook EX-90 2E DOM
4-03 2x 365d 31,360 3.3 1029 2.9 914
Life: 2215d 149,620 3.6 5361 3.1 4623
Hardwood Monitor Boots VG-85 GMD DOM
6-01 2x 360d 27,500 3.6 948
Life: 2076d 126,340 3.5 4409

38

HARDWOOD HANX BUTTERBRAID

840 3293920306 • Born December 6, 2024

H.N. 2143

1-09 2x 27d 1,771 4.2 75 3.5 62 RIP
10/16 test 69 lbs. 4.1% 3.0% SCC 12

Fresh: September 20, 2026

Siemers Hanan Hanx-P-ET
3243939096 *TR *PC *TE *TC *TY
PTA -131M +14F +17P 98R 8/26
PTA +2.75T +1.68UDC +1.01FLC 96R 8/26
GTPI +2970

Hardwood Drman Butterlyn-ET
3135874507 Excellent-92 EEVEE 2E 6-02
6-04 2x 353d 31,790 4.2 1324 3.1 999
5-04 2x 329d 31,280 3.8 1189 3.2 1001
4-03 2x 365d 29,480 3.6 1062 3.3 970
7-06 2x 291d 24,950 3.9 966 3.0 746
3-02 2x 344d 26,140 3.6 949 3.4 887
2-00 2x 365d 22,760 3.6 808 3.2 725
Life: 2065d 167,330 3.8 6341 3.2 5361

Siemers Exc Hanans 31753-ET
3143986722 GM *TR *TP *TE *TC *TY
PTA -509M +48F +16P 99R 8/26
PTA +2.75T +1.55UDC +1.36FLC GTPI +2930

Siemers Lstr Hanan 33317-ET
3212996392 Excellent-91 EEEVE 4-07
3-03 2x 305d 35,460 3.9 1371 3.3 1171

Val-Bisson Doorman-ET
CAN107281711 EX-90 *TR *TP *TY *TV *TL
PTA -961M -25F -12P 99R 8/26
PTA +1.88T +.63UDC +.60FLC GTPI +2228

Hardwood O Butterfly-ET
134673277 Excellent-91 EVEEE 3E 9-04
5-09 2x 365d 30,480 4.6 1391 3.5 1054
8-09 2x 365d 31,420 4.2 1305 3.2 1020
3-06 2x 365d 31,370 3.9 1216 3.3 1037
2-00 2x 365d 24,430 4.3 1055 3.3 816
10-2 2x 365d 26,910 3.6 977 3.1 839
Life: 2456d 168,370 4.2 7025 3.4 5692
•10 Excellent daughters

38A HEIFER CALF

pending • Born September 20, 2026 H.N. 2272
S: Westcoast GD Blakely-ET 250HO16290
D: Hardwood Hanx Butterbraid

3rd through 9th Dams:
Hardwood R Blissful-ET EX-92 2E GMD
3-04 2x 365d 35,600 3.7 1305 3.1 1113
Life: 2193d 168,290 3.8 6314 3.2 5419
•4 EX daughters over 31,000M 1100F
Hardwood Leadman Bliss EX-92 3E GMD DOM
7-06 2x 365d 37,150 4.2 1573 3.3 1243
Life: 2376d 172,316 3.9 6796 3.3 5678
Hardwood Mark Breanna EX-92 2E GMD DOM
6-10 2x 365d 30,650 4.2 1286 3.3 1008
Life: 2518d 173,670 4.2 7290 3.2 5596
Hardwood Fantastic Brenda VG-85
4-02 2x 365d 24,850 4.4 1097 3.4 840
Life: 1817d 120,600 4.1 5003 3.4 4056
Hardwood Banner Bo VG-86 EX-MS
3-01 2x 357d 27,749 3.7 1021 3.4 931
Hardwood Chairman Brook EX-90 2E DOM
4-03 2x 365d 31,360 3.3 1029 2.9 914
Life: 2215d 149,620 3.6 5361 3.1 4623
Hardwood Monitor Boots VG-85 GMD DOM
6-01 2x 360d 27,500 3.6 948
Life: 2076d 126,340 3.5 4409



Hardwood SS Belles Babe-ET *RC EX-94 EEEEE 3E
Third Dam of Lot 39



Hardwood Agent Breala-Red EX-92 EEEEE 2E
All-American R&W Sr. 2 Year Old 2020
Same Branch of the Cow Family as Lots 39 - 45

39

HARDWOOD PARFECT BRYCKLE

840 3293920274 • Born May 25, 2024

H.N. 2111

Same family as Bryckle:
Hardwood Agent Breala-Red EX-92 2E
5-02 3x 328d 34,660 4.7 1645 3.1 1079
•*All-American R&W Sr. 2 Year Old 2020*

Siemers Rengd Parfect-ET
3200124761 GM *TR *TP *TM *TE *TC
PTA +723M +65F +41P 99R 8/26
PTA +1.86T +1.28UDC +2.11FLC 99R 8/26
GTPI +3144

Hardwood Kingboy Bambretta
3146915324 Excellent-91 EEVVE 2E 6-01
5-03 2x 362d 29,390 4.0 1164 2.8 811
4-00 2x 365d 31,000 3.7 1160 2.8 875
3-01 2x 306d 28,510 3.9 1112 2.9 836
1-11 2x 365d 25,780 4.2 1079 3.1 801
Life: 1600d 130,960 3.9 5084 2.9 3762

2-00 2x 138d 11,056 5.0 548 3.0 333 RIP
10/16 test 67 lbs. 4.5% 3.6% SCC 76

Bred 7/28/26 to Regancrest Demand-ET
7HO18028

S-S-I PR Renegade-ET
3142352961 GM *TR *TP *TE *TC *TY
PTA +814M +60F +42P 99R 8/26
PTA +1.19T +.73UDC +1.76FLC GTPI +3071

Siemers Lmda Paris 27856-ET
3141495692 Excellent-91 GMD DOM
3-05 2x 365d 38,580 4.1 1579 3.5 1362

Morningview Mcc Kingboy-ET
72044077 EX-92 *TR *TP *TE *TC *TY *TV
PTA +332M -18F -2P 99R 8/26
PTA +1.11T +.57UDC +.10FLC GTPI +2364

Hardwood Atwd Bambrina-ET *RC
74175112 Excellent-92 EEEEE 2E *RC
4-06 2x 311d 26,390 3.5 926 3.0 796
5-05 2x 300d 24,300 3.6 870 3.0 729
3-03 2x 362d 25,430 3.3 846 3.1 780
2-03 2x 334d 23,860 3.1 743 3.0 716
Life: 1413d 107,340 3.4 3657 3.0 3249

3rd through 9th Dams:
Hardwood SS Belles Babe-ET *RC EX-94 3E
5-03 2x 365d 31,780 3.9 1244 3.2 1030
Life: 2621d 202,280 3.9 7887 3.3 6678
Hardwood Durham Belle-ET EX-93 2E
4-02 2x 365d 31,610 4.2 1330 3.5 1104
Life: 1938d 134,380 4.1 5543 3.5 4645
•*sons in A.I.*
Hardwood Mark Breanna EX-92 2E GMD DOM
6-10 2x 365d 30,650 4.2 1286 3.3 1008
Life: 2518d 173,670 4.2 7290 3.2 5596
•*5 EX daughters all over 91 points & 1300F*
Hardwood Fantastic Brenda VG-85
4-02 2x 365d 24,850 4.4 1097 3.4 840
Life: 1817d 120,600 4.1 5003 3.4 4056
Hardwood Banner Bo VG-86 EX-MS
3-01 2x 357d 27,749 3.7 1021 3.4 931
Hardwood Chairman Brook EX-90 2E DOM
4-03 2x 365d 31,360 3.3 1029 2.9 914
Life: 2215d 149,620 3.6 5361 3.1 4623
Hardwood Monitor Boots VG-85 GMD DOM
6-01 2x 360d 27,500 3.6 948
Life: 2076d 126,340 3.5 4409



Hardwood Durham Belle-ET EX-93 EEEEE 2E
Foundation Dam of Lots 39 - 44

40

HARDWOOD HULU BONBON

840 3293920297 • Born September 23, 2024

H.N. 2134

Same family as Bonbon:
Hardwood Agent Breala-Red EX-92 2E
5-02 3x 328d 34,660 4.7 1645 3.1 1079
•*All-American R&W Sr. 2 Year Old 2020*

Siemers Wolf Hulu 37006-ET *RC
3245702863 *RC *TP *TE *TC *TY
PTA +266M +6F +23P 97R 8/26
PTA +1.97T +1.57UDC +1.21FLC 95R 8/26
GTPI +2867

Hardwood Altitude Bambam-Tw *RC
3219072935 Very Good-86 VG-MS 4-01
2-03 2x 365d 28,660 3.9 1105 3.1 899
3-06 2x 305d 25,170 4.0 998 3.3 822
1-10 2x 64d 4,260 3.8 163 3.0 129 RIP
10/16 test 85 lbs. 3.7% 3.0% SCC 65

Bred 10/15/26 to Haveitall Actl Royal-Red-ET 644HO18212 (sexed semen)

Aija Wolfgang *RC
CAN13494527 *RC
PTA +696M -10F +10P 95R 8/26
PTA +1.54T +1.42UDC +.83FLC GTPI +2630

Siemers Lstr Hanan 33317-ET
3212996392 Excellent-91 EEEVE 4-07
3-03 2x 305d 35,460 3.9 1371 3.3 1171

Farnear Altitude-Red-ET
3128013348 *TE *TC *TY *TV *TL
PTA -450M -26F -11P 99R 8/26
PTA +2.28T +1.58UDC +1.22FLC GTPI +2244

Hardwood Atwd Bambrina-ET *RC
74175112 Excellent-92 EEEEE 2E *RC
4-06 2x 311d 26,390 3.5 926 3.0 796
5-05 2x 300d 24,300 3.6 870 3.0 729
3-03 2x 362d 25,430 3.3 846 3.1 780
2-03 2x 334d 23,860 3.1 743 3.0 716
Life: 1413d 107,340 3.4 3657 3.0 3249

3rd through 9th Dams:
Hardwood SS Belles Babe-ET *RC EX-94 3E
5-03 2x 365d 31,780 3.9 1244 3.2 1030
Life: 2621d 202,280 3.9 7887 3.3 6678
Hardwood Durham Belle-ET EX-93 2E
4-02 2x 365d 31,610 4.2 1330 3.5 1104
Life: 1938d 134,380 4.1 5543 3.5 4645
•*sons in A.I.*
Hardwood Mark Breanna EX-92 2E GMD DOM
6-10 2x 365d 30,650 4.2 1286 3.3 1008
Life: 2518d 173,670 4.2 7290 3.2 5596
•*5 EX daughters all over 91 points & 1300F*
Hardwood Fantastic Brenda VG-85
4-02 2x 365d 24,850 4.4 1097 3.4 840
Life: 1817d 120,600 4.1 5003 3.4 4056
Hardwood Banner Bo VG-86 EX-MS
3-01 2x 357d 27,749 3.7 1021 3.4 931
Hardwood Chairman Brook EX-90 2E DOM
4-03 2x 365d 31,360 3.3 1029 2.9 914
Life: 2215d 149,620 3.6 5361 3.1 4623
Hardwood Monitor Boots VG-85 GMD DOM
6-01 2x 360d 27,500 3.6 948
Life: 2076d 126,340 3.5 4409

41 HARDWOOD DOC BELANA

840 3219072975 • Born August 6, 2021

H.N. 1914

Same family as Belana:
Hardwood Agent Breala-Red EX-92 2E
5-02 3x 328d 34,660 4.7 1645 3.1 1079
•All-American R&W Sr. 2 Year Old 2020

Woodcrest King Doc
3132417775 EX-90 GM *TR *TP *TE *TC *TY
PTA +999M +27F +29P 99R 8/26
PTA +2.38T +1.12UDC +1.58FLC 99R 8/26
GTPI +2858

Hardwood Dorcy Belara
72156607 Excellent-91 EEEVE 3E 9-00
7-01 2x 312d 28,580 3.7 1046 2.8 810
6-00 2x 316d 28,690 3.6 1042 2.9 844
3-00 2x 363d 26,180 3.5 926 2.9 754
4-02 2x 306d 26,040 3.5 901 2.8 729
5-01 2x 294d 27,210 3.3 900 2.9 779
8-01 2x 280d 24,790 3.6 900 2.8 697
1-11 2x 328d 23,810 3.5 841 2.8 671
Life: 2276d 190,770 3.5 6733 2.9 5446

Very Good-87 VG-MS 4-10
2-00 2x 365d 27,600 4.5 1253 3.0 839
4-04 2x 305d 25,893 4.4 1143 3.0 781
3-04 2x 315d 24,870 4.4 1090 3.1 766

Bred 2/22/26 to Siemers Rengd Parfect-ET 7HO15085 (ultrasound male)

Morningview Mcc Kingboy-ET
72044077 EX-92 *TR *TP *TE *TC *TY *TV
PTA +332M -18F -2P 99R 8/26
PTA +1.11T +.57UDC +.10FLC GTPI +2364

WCD-ZBW Mack Daddy-ET
3012506777 Very Good-88 3-10
3-01 3x 365d 39,560 3.3 1303 3.2 1280

Coyne-Farms Dorcy-ET
139005002 VG-87 *BY *TC *TV *TL *TD
PTA +262M -41F -7P 99R 8/26
PTA +.39T +1.04UDC +.51FLC GTPI +2278

Hardwood Iron Belisha
140941672 Excellent-92 EEEEE 2E 6-05
3-09 2x 363d 26,300 4.0 1052 3.0 801
5-10 2x 365d 26,500 4.0 1051 3.0 793
4-10 2x 326d 27,930 3.8 1048 2.9 823
2-09 2x 305d 21,360 4.0 860 3.1 672
1-10 2x 296d 16,820 4.2 708 3.0 510
Life: 1770d 126,940 4.0 5066 3.0 3838

3rd through 9th Dams:
Hardwood Shotle Bedazzle-ET EX-92 2E
7-01 2x 352d 29,010 4.4 1288 3.1 909
Life: 2485d 193,370 4.2 8063 3.2 6180
Hardwood Durham Belle-ET EX-93 2E
4-02 2x 365d 31,610 4.2 1330 3.5 1104
Life: 1938d 134,380 4.1 5543 3.5 4645
•sons in A.I.
Hardwood Mark Breanna EX-92 2E GMD DOM
6-10 2x 365d 30,650 4.2 1286 3.3 1008
Life: 2518d 173,670 4.2 7290 3.2 5596
•5 EX daughters all over 91 points & 1300F
Hardwood Fantastic Brenda VG-85
4-02 2x 365d 24,850 4.4 1097 3.4 840
Life: 1817d 120,600 4.1 5003 3.4 4056
Hardwood Banner Bo VG-86 EX-MS
3-01 2x 357d 27,749 3.7 1021 3.4 931
Hardwood Chairman Brook EX-90 2E DOM
4-03 2x 365d 31,360 3.3 1029 2.9 914
Life: 2215d 149,620 3.6 5361 3.1 4623
Hardwood Monitor Boots VG-85 GMD DOM
6-01 2x 360d 27,500 3.6 948
Life: 2076d 126,340 3.5 4409

42 HARDWOOD PAZZLE BALITA

840 3293920308 • Born December 12, 2024

H.N. 2145

Same family as Balita:
Hardwood Agent Breala-Red EX-92 2E
5-02 3x 328d 34,660 4.7 1645 3.1 1079
•All-American R&W Sr. 2 Year Old 2020

Siemers RZ Pazzle 34954-ET
3218556317 *TR *TP *TE *TC *TY
PTA -743M +49F +5P 99R 8/26
PTA +2.58T +1.79UDC +2.01FLC 99R 8/26
GTPI +2852

Hardwood Doc Belana
3219072975 Very Good-87 VG-MS 4-10
2-00 2x 365d 27,600 4.5 1253 3.0 839
4-04 2x 305d 25,893 4.4 1143 3.0 781
3-04 2x 315d 24,870 4.4 1090 3.1 766

Bred 2/26/26 to Regancrest Demand-ET 507HO18028 (ultrasound female)

Siemers Renegade Rozline-ET
3143986308 *TR *TP *TM *TE *TC
PTA -18M +95F +18P 99R 8/26
PTA +1.16T +.72UDC +1.14FLC GTPI +2949

Siemers Lmda Paris 27856-ET
3141495692 Excellent-91 GMD DOM
3-05 2x 365d 38,580 4.1 1579 3.5 1362

Woodcrest King Doc
3132417775 EX-90 GM *TR *TP *TE *TC *TY
PTA +999M +27F +29P 99R 8/26
PTA +2.38T +1.12UDC +1.58FLC GTPI +2858

Hardwood Dorcy Belara
72156607 Excellent-91 EEEVE 3E 9-00
7-01 2x 312d 28,580 3.7 1046 2.8 810
6-00 2x 316d 28,690 3.6 1042 2.9 844
3-00 2x 363d 26,180 3.5 926 2.9 754
4-02 2x 306d 26,040 3.5 901 2.8 729
5-01 2x 294d 27,210 3.3 900 2.9 779
Life: 2276d 190,770 3.5 6733 2.9 5446

3rd through 10th Dams:
Hardwood Iron Belisha EX-92 2E
3-09 2x 363d 26,300 4.0 1052 3.0 801
Life: 1770d 126,940 4.0 5066 3.0 3838
Hardwood SS Belles Babe-ET *RC EX-94 3E
5-03 2x 365d 31,780 3.9 1244 3.2 1030
Life: 2621d 202,280 3.9 7887 3.3 6678
Hardwood Shotle Bedazzle-ET EX-92 2E
7-01 2x 352d 29,010 4.4 1288 3.1 909
Life: 2485d 193,370 4.2 8063 3.2 6180
Hardwood Durham Belle-ET EX-93 2E
4-02 2x 365d 31,610 4.2 1330 3.5 1104
Life: 1938d 134,380 4.1 5543 3.5 4645
•sons in A.I.
Hardwood Mark Breanna EX-92 2E GMD DOM
6-10 2x 365d 30,650 4.2 1286 3.3 1008
Life: 2518d 173,670 4.2 7290 3.2 5596
Hardwood Fantastic Brenda VG-85
4-02 2x 365d 24,850 4.4 1097 3.4 840
Life: 1817d 120,600 4.1 5003 3.4 4056
Hardwood Banner Bo VG-86 EX-MS
3-01 2x 357d 27,749 3.7 1021 3.4 931
Hardwood Chairman Brook EX-90 2E DOM
4-03 2x 365d 31,360 3.3 1029 2.9 914
Life: 2215d 149,620 3.6 5361 3.1 4623
Hardwood Monitor Boots VG-85 GMD DOM
6-01 2x 360d 27,500 3.6 948
Life: 2076d 126,340 3.5 4409

43 HARDWOOD HARDY BAMBALINA

840 3293920288 • Born August 3, 2024

H.N. 2125

Same family as Bambalina:
Hardwood Agent Breala-Red EX-92 2E
5-02 3x 328d 34,660 4.7 1645 3.1 1079
•All-American R&W Sr. 2 Year Old 2020

Siemers Pfct Hardy 35126-ET
3229290791 *TR *TP *TE *TC *TY
PTA +595M +43F +32P 97R 8/26
PTA +2.77T +1.88UDC +2.11FLC 96R 8/26
GTPI +3033

Hardwood Unix Bamba-ET
3146915363 Very Good-88 VG-MS 5-08
4-01 2x 347d 33,180 3.5 1149 2.9 966
2-11 2x 344d 31,150 3.3 1032 3.0 920
5-01 2x 294d 28,650 3.2 924 2.9 823
2-00 2x 317d 25,060 3.5 874 2.9 729
Life: 1426d 130,290 3.4 4403 2.9 3778

1-11 2x 80d 5,751 3.8 219 3.0 172 RIP
10/16 test 85 lbs. 3.3% 3.2% SCC 15

Bred 10/12/26 to Cherry-Lily Zip Luster-P-ET 507HO14160 (sexed semen)

Siemers Rengd Parfect-ET
3200124761 GM *TR *TP *TM *TE *TC
PTA +723M +65F +41P 99R 8/26
PTA +1.86T +1.28UDC +2.11FLC GTPI +3144

Siemers Alvz Hanan 31406-ET
3143986375 Excellent-93 EEEE 2E 6-11
3-03 3x 341d 47,320 4.8 2262 3.2 1508

Croteau Lesperron Unix-ET
CAN107567492 EX-96 ST *TY *TV *TL *TD
PTA +179M -18F -9P 99R 8/26
PTA +1.52T +1.14UDC +.00FLC GTPI +2363

Hardwood Shotle Batrilla-Tw
140805071 Excellent-93 EEEEE 2E 6-06
5-01 2x 365d 33,570 3.9 1295 2.9 989
4-00 2x 351d 29,310 3.9 1141 2.9 863
3-01 2x 306d 23,320 3.6 836 3.0 709
2-01 2x 307d 22,050 3.7 805 2.9 648
Life: 1578d 122,030 3.8 4661 3.0 3685

3rd through 9th Dams:
Hardwood Marshall Belka-ET EX-91 EX-MS
2-11 2x 363d 29,590 3.7 1094 3.4 1007
Life: 1375d 104,110 3.8 3961 3.3 3463
Hardwood Durham Belle-ET EX-93 2E
4-02 2x 365d 31,610 4.2 1330 3.5 1104
Life: 1938d 134,380 4.1 5543 3.5 4645
•sons in A.I.
Hardwood Mark Breanna EX-92 2E GMD DOM
6-10 2x 365d 30,650 4.2 1286 3.3 1008
Life: 2518d 173,670 4.2 7290 3.2 5596
•5 EX daughters all over 91 points & 1300F
Hardwood Fantastic Brenda VG-85
4-02 2x 365d 24,850 4.4 1097 3.4 840
Life: 1817d 120,600 4.1 5003 3.4 4056
Hardwood Banner Bo VG-86 EX-MS
3-01 2x 357d 27,749 3.7 1021 3.4 931
Hardwood Chairman Brook EX-90 2E DOM
4-03 2x 365d 31,360 3.3 1029 2.9 914
Life: 2215d 149,620 3.6 5361 3.1 4623
Hardwood Monitor Boots VG-85 GMD DOM
6-01 2x 360d 27,500 3.6 948
Life: 2076d 126,340 3.5 4409

44 HARDWOOD HARDY BLUEBELL

840 3266229889 • Born September 3, 2023

H.N. 2058

Same family as Bluebell:
Hardwood Agent Breala-Red EX-92 2E
5-02 3x 328d 34,660 4.7 1645 3.1 1079
•All-American R&W Sr. 2 Year Old 2020

Siemers Pfct Hardy 35126-ET
3229290791 *TR *TP *TE *TC *TY
PTA +595M +43F +32P 97R 8/26
PTA +2.77T +1.88UDC +2.11FLC 96R 8/26
GTPI +3033

Hardwood Kingboy Bellia
3205435305 Very Good-85 VG-MS 2-04
3-02 2x 351d 25,240 4.8 1204 3.4 853
1-11 2x 365d 24,750 4.5 1114 3.1 774

Very Good-85 VG-MS 2-09
2-03 2x 310d 24,771 4.3 1076 3.2 805 RIP
10/16 test 75 lbs. 4.5% 3.7% SCC 6

Bred 3/19/26 to AOT Parfect Harmony-ET 250HO15955 (ultrasound female)

Siemers Rengd Parfect-ET
3200124761 GM *TR *TP *TM *TE *TC
PTA +723M +65F +41P 99R 8/26
PTA +1.86T +1.28UDC +2.11FLC GTPI +3144

Siemers Alvz Hanan 31406-ET
3143986375 Excellent-93 EEEE 2E 6-11
3-03 3x 341d 47,320 4.8 2262 3.2 1508

Morningview Mcc Kingboy-ET
72044077 EX-92 *TR *TP *TE *TC *TY *TV
PTA +332M -18F -2P 99R 8/26
PTA +1.11T +.57UDC +.10FLC GTPI +2364

Hardwood Mogul Bedisco
74175169 Very Good-87 VG-MS 3-02
3-08 2x 365d 29,220 4.8 1407 3.6 1062
2-09 2x 283d 21,280 4.7 990 3.4 722
1-10 2x 307d 19,380 4.9 953 3.4 651

3rd through 9th Dams:
Hardwood Atwood Bedashing VG-86
1-11 2x 365d 23,920 4.5 1074 3.3 786
Hardwood Shotle Bedazzle-ET EX-92 2E
7-01 2x 352d 29,010 4.4 1288 3.1 909
Life: 2485d 193,370 4.2 8063 3.2 6180
Hardwood Durham Belle-ET EX-93 2E
4-02 2x 365d 31,610 4.2 1330 3.5 1104
Life: 1938d 134,380 4.1 5543 3.5 4645
•sons in A.I.
Hardwood Mark Breanna EX-92 2E GMD DOM
6-10 2x 365d 30,650 4.2 1286 3.3 1008
Life: 2518d 173,670 4.2 7290 3.2 5596
•5 EX daughters all over 91 points & 1300F
Hardwood Fantastic Brenda VG-85
4-02 2x 365d 24,850 4.4 1097 3.4 840
Life: 1817d 120,600 4.1 5003 3.4 4056
Hardwood Banner Bo VG-86 EX-MS
3-01 2x 357d 27,749 3.7 1021 3.4 931
Hardwood Chairman Brook EX-90 2E DOM
4-03 2x 365d 31,360 3.3 1029 2.9 914
Life: 2215d 149,620 3.6 5361 3.1 4623
Hardwood Monitor Boots VG-85 GMD DOM
6-01 2x 360d 27,500 3.6 948
Life: 2076d 126,340 3.5 4409



Hardwood Mark Breanna EX-92 2E GMD DOM
Foundation Dam of Lots 1 - 45

45

HARDWOOD ROMPEN BARBELLA *RC

840 3266229845 • Born December 22, 2022

H.N. 2014

Very Good-86 VG-MS 2-04
2-00 2x 352d 22,270 3.8 855 3.2 719
3-01 2x 256d 20,914 3.7 770 3.0 627 RIP
10/16 test 77 lbs. 4.3% 3.3% SCC 6

Bred 4/18/26 to Eskdale Mountie-Red-ET 515HO548 (ultrasound female)

Trent-Way-JS Rompen-Red-ET
3200914543 *TP *TE *TC *TY *TV
PTA +730M -21F +6P 99R 8/26
PTA +1.81T +1.74UDC +1.14FLC 98R 8/26
GTPI +2678

Hardwood Altitude Barissa *RC
3219072904 Excellent-90 VVEEE 5-08 *RC
2-02 3x 365d 30,470 3.4 1036 3.3 996
3-09 2x 365d 23,420 3.8 895 3.1 735

Peak Altaaltuve-ET *RC
3138499077 *RC *TP *TE *TC *TY
PTA +1317M +36F +43P 99R 8/26
PTA +1.19T -0.28UDC +.82FLC GTPI +2833

Trent-Way-JS Redgirl-Red-ET
3142352061 Excellent-92 EEVVE 2E
7-08 2x 365d 40,010 4.4 1759 3.2 1282

Farnear Altitude-Red-ET
3128013348 *TE *TC *TY *TV *TL
PTA -450M -26F -11P 99R 8/26
PTA +2.28T +1.58UDC +1.22FLC GTPI +2244

Hardwood Doc Barista-ET *RC
3146915375 Very Good-88 EX-MS 3-01 *RC
2-11 2x 337d 25,120 3.9 990 3.4 847
1-11 2x 327d 22,620 4.1 922 3.4 776

3rd through 10th Dams:
Hardwood Talent Bashful *RC EX-92 3E
7-00 2x 365d 29,040 3.6 1044 3.1 892
Life: 2644d 207,440 3.5 7202 3.2 6638
Hardwood R Blissful-ET EX-92 2E GMD
3-04 2x 365d 35,600 3.7 1305 3.1 1113
Life: 2193d 168,290 3.8 6314 3.2 5419
•4 EX daughters over 31,000M 1100F
Hardwood Leadman Bliss EX-92 3E GMD DOM
7-06 2x 365d 37,150 4.2 1573 3.3 1243
Life: 2376d 172,316 3.9 6796 3.3 5678
•8 EX & 3 VG daughters all over 29,000M
Hardwood Mark Breanna EX-92 2E GMD DOM
6-10 2x 365d 30,650 4.2 1286 3.3 1008
Life: 2518d 173,670 4.2 7290 3.2 5596
•5 EX daughters all over 91 points & 1300F
Hardwood Fantastic Brenda VG-85
4-02 2x 365d 24,850 4.4 1097 3.4 840
Life: 1817d 120,600 4.1 5003 3.4 4056
Hardwood Banner Bo VG-86 EX-MS
3-01 2x 357d 27,749 3.7 1021 3.4 931
Hardwood Chairman Brook EX-90 2E DOM
4-03 2x 365d 31,360 3.3 1029 2.9 914
Life: 2215d 149,620 3.6 5361 3.1 4623
Hardwood Monitor Boots VG-85 GMD DOM
6-01 2x 360d 27,500 3.6 948
Life: 2076d 126,340 3.5 4409

The "M" Family

Mark Mandy represents the second branch tracing to Monitor Boots. Mandy left six Excellent scored daughters over 1100 fat. Her most influential daughters are Leadman Megan EX-91 5E GMD DOM and Durham Majesta EX-94 4E.

Mandy heads a line of 8 generations of Excellent cows over 1250 fat. Ninety seven Excellent scored cows trace to Mandy. Many long lived, high lifetime cows descend from Mandy including a six generation line all over 200,000 milk and 8,000 fat.



Hardwood-C Mark Mandy EX-94 3E GMD

46

H.N. 1975

HARDWOOD HANANS MALIA

840 3243797032 • Born May 26, 2022

Excellent-91 EEVVE 4-01
3-03 2x 328d 24,830 4.2 1054 3.4 850
2-01 2x 365d 22,020 4.6 1021 3.3 727
4-04 2x 12d 787 5.7 45 4.2 33 RIP
10/16 test 83 lbs. 5.2% 3.7% SCC 100

Fresh: October 5, 2026

Siemers Exc Hanans 31753-ET
3143986722 GM *TR *TP *TE *TC *TY
PTA -509M +48F +16P 99R 8/26
PTA +2.75T +1.55UDC +1.36FLC 99R 8/26
GTPI +2930

Hardwood RC Maleigh
3205435370 Excellent-92 EX-MS 5-00
4-06 2x 365d 33,400 3.8 1255 3.2 1072
3-02 2x 365d 33,920 3.5 1195 3.1 1068
2-01 2x 355d 28,480 3.9 1098 3.1 869
Life: 1167d 100,580 3.7 3740 3.2 3179

Maternal sister to Maleigh:
Hardwood Doc Malacie EX-92
3-00 2x 365d 38,180 3.6 1369 2.9 1122

Sandy-Valley KR Excalibur
3140616380 *TR *TP *TE *TC *TY
PTA -105M +51F +16P 99R 8/26
PTA +1.62T +.46UDC +1.13FLC 99R 8/26

Siemers Doc Hanan 28286-ET
3144882798 Excellent-92 GMD
3-05 2x 365d 40,320 4.3 1725 3.4 1353

Eclipse Royalcrush-ET
AUS2001234 *TE *TC *TY *TV *TL
PTA -652M -32F -7P 96R 8/26
PTA +2.17T +1.31UDC +.48FLC GTPI +2295

Hardwood Mogul Malayna
3146915349 Excellent-92 EEVEE 2E 6-05
6-06 2x 345d 31,730 4.1 1311 2.9 925
5-03 2x 365d 33,580 3.8 1280 2.8 942
4-03 2x 311d 28,130 4.4 1236 2.9 819
3-02 2x 349d 31,560 3.8 1192 2.9 910
Life: 1764d 153,570 4.0 6191 2.9 4423
•*sells as Lot 50*

3rd through 14th Dams:
Hardwood Mcutchen Malena-Tw VG-86
2-10 3x 365d 30,600 4.0 1235 3.1 960
Hardwood Guthrie Madam EX-92 3E
5-02 2x 359d 30,060 4.6 1392 3.3 985
Life: 3097d 232,370 4.5 10435 3.3 7601
Hardwood Shottle Madina-ET EX-93 2E
9-00 2x 330d 30,960 4.1 1254 3.2 977
Life: 2573d 211,770 3.9 8158 3.1 6629
Hardwood-C Storm Madison EX-90 2E DOM
5-07 2x 365d 33,090 4.5 1505 3.4 1122
Life: 2778d 208,420 4.6 9486 3.4 7168
Hardwood-C High Martina VG-88
Life: 3068d 230,940 4.3 10028 3.2 7461
Hardwood-C Leadman Megan 5E-91 GMD DOM
Life: 3906d 281,430 4.4 12261 3.3 9362
Hardwood-C Mark Mandy EX-94 3E GMD
Hardwood Chairman Monica VG-85
Hardwood Sexation Marcie EX-90 3E
Hardwood Orion Martha GP-83
Hardwood Maple Marjorie 2E-90 GMD DOM
Hardwood Monitor Boots VG-85 GMD DOM

46A HEIFER CALF

pending • Born October 5, 2026 H.N. 2274
S: Ladys Lambda Jerry Lewis-ET 551HO5178
D: Hardwood Hanans Malia EX-91 EX-MS

47

H.N. 2117

HARDWOOD PARFECT MALINA

840 3293920280 • Born June 26, 2024

2-01 2x 68d 4,218 4.5 190 3.3 140 RIP
10/16 test 77 lbs. 4.6% 3.3% SCC 11

Bred 10/06/26 to Westcoast GD Blakely-ET 250HO16290

Siemers Rengd Parfect-ET
3200124761 GM *TR *TP *TM *TE *TC
PTA +723M +65F +41P 99R 8/26
PTA +1.86T +1.28UDC +2.11FLC 99R 8/26
GTPI +3144

Hardwood Hanans Malia
3243797032 Excellent-91 EEVVE 4-01
3-03 2x 328d 24,830 4.2 1054 3.4 850
2-01 2x 365d 22,020 4.6 1021 3.3 727
4-04 2x 12d 787 5.7 45 4.2 33 RIP
•*sells as Lot 46*

S-S-I PR Renegade-ET
3142352961 GM *TR *TP *TE *TC *TY
PTA +814M +60F +42P 99R 8/26
PTA +1.19T +.73UDC +1.76FLC GTPI +3071

Siemers Lmda Paris 27856-ET
3141495692 Excellent-91 GMD DOM
3-05 2x 365d 38,580 4.1 1579 3.5 1362

Siemers Exc Hanans 31753-ET
3143986722 GM *TR *TP *TE *TC *TY
PTA -509M +48F +16P 99R 8/26
PTA +2.75T +1.55UDC +1.36FLC GTPI +2930

Hardwood RC Maleigh
3205435370 Excellent-92 EX-MS 5-00
4-06 2x 365d 33,400 3.8 1255 3.2 1072
3-02 2x 365d 33,920 3.5 1195 3.1 1068
2-01 2x 355d 28,480 3.9 1098 3.1 869
Life: 1167d 100,580 3.7 3740 3.2 3179

3rd through 15th Dams:
Hardwood Mogul Malayna EX-92 2E
6-06 2x 345d 31,730 4.1 1311 2.9 925
Life: 1764d 153,570 4.0 6191 2.9 4423
•*sells as Lot 51*
Hardwood Mcutchen Malena-Tw VG-86
2-10 3x 365d 30,600 4.0 1235 3.1 960
Hardwood Guthrie Madam EX-92 3E
5-02 2x 359d 30,060 4.6 1392 3.3 985
Life: 3097d 232,370 4.5 10435 3.3 7601
Hardwood Shottle Madina-ET EX-93 2E
9-00 2x 330d 30,960 4.1 1254 3.2 977
Life: 2573d 211,770 3.9 8158 3.1 6629
Hardwood-C Storm Madison EX-90 2E DOM
5-07 2x 365d 33,090 4.5 1505 3.4 1122
Life: 2778d 208,420 4.6 9486 3.4 7168
Hardwood-C High Martina VG-88
5-09 2x 352d 31,950 4.4 1417 3.2 1009
Life: 3068d 230,940 4.3 10028 3.2 7461
Hardwood-C Leadman Megan 5E-91 GMD DOM
13-0 2x 365d 29,850 4.5 1357 3.1 933
Life: 3906d 281,430 4.4 12261 3.3 9362
Hardwood-C Mark Mandy EX-94 3E GMD
9-09 2x 365d 33,840 4.1 1378 2.9 974
Life: 2652d 212,590 4.0 8429 2.9 6228
Hardwood Chairman Monica VG-85
Hardwood Sexation Marcie EX-90 3E
Hardwood Orion Martha GP-83
Hardwood Maple Marjorie 2E-90 GMD DOM
Hardwood Monitor Boots VG-85 GMD DOM

48 HARDWOOD DOC MALETTA

840 3266229876 • Born June 28, 2023

H.N. 2045

Maternal sister to Maletta:
Hardwood Hanans Malia EX-91 EX-MS
3-03 2x 328d 24,830 4.2 1054 3.4 850

Very Good-86 VG-MS 2-05
2-01 2x 365d 25,936 4.2 1100 3.3 845 RIP
10/16 test 59 lbs. 6.3% 4.0%

Bred 6/19/26 to AOT Parfect Harmony-ET 250HO15955 (ultrasound male)

Woodcrest King Doc
3132417775 EX-90 GM *TR *TP *TE *TC *TY
PTA +999M +27F +29P 99R 8/26
PTA +2.38T +1.12UDC +1.58FLC 99R 8/26
GTPI +2858

Hardwood RC Maleigh
3205435370 Excellent-92 EX-MS 5-00
4-06 2x 365d 33,400 3.8 1255 3.2 1072
3-02 2x 365d 33,920 3.5 1195 3.1 1068
2-01 2x 355d 28,480 3.9 1098 3.1 869
Life: 1167d 100,580 3.7 3740 3.2 3179

Maternal sister to Maleigh:
Hardwood Doc Malacie EX-92
3-00 2x 365d 38,180 3.6 1369 2.9 1122

Morningview Mcc Kingboy-ET
72044077 EX-92 *TR *TP *TE *TC *TY *TV
PTA +332M -18F -2P 99R 8/26
PTA +1.11T +.57UDC +.10FLC GTPI +2364

WCD-ZBW Mack Daddy-ET
3012506777 Very Good-88 3-10
3-01 3x 365d 39,560 3.3 1303 3.2 1280

Eclipse Royalcrush-ET
AUS2001234 *TE *TC *TY *TV *TL
PTA -652M -32F -7P 96R 8/26
PTA +2.17T +1.31UDC +.48FLC GTPI +2295

Hardwood Mogul Malayna
3146915349 Excellent-92 EEVEE 2E 6-05
6-06 2x 345d 31,730 4.1 1311 2.9 925
5-03 2x 365d 33,580 3.8 1280 2.8 942
4-03 2x 311d 28,130 4.4 1236 2.9 819
3-02 2x 349d 31,560 3.8 1192 2.9 910
Life: 1764d 153,570 4.0 6191 2.9 4423
•*sells as Lot 50*

3rd through 14th Dams:
Hardwood Mcutchen Malena-Tw VG-86
2-10 3x 365d 30,600 4.0 1235 3.1 960
Hardwood Guthrie Madam EX-92 3E
5-02 2x 359d 30,060 4.6 1392 3.3 985
Life: 3097d 232,370 4.5 10435 3.3 7601
Hardwood Shottle Madina-ET EX-93 2E
9-00 2x 330d 30,960 4.1 1254 3.2 977
Life: 2573d 211,770 3.9 8158 3.1 6629
Hardwood-C Storm Madison EX-90 2E DOM
5-07 2x 365d 33,090 4.5 1505 3.4 1122
Life: 2778d 208,420 4.6 9486 3.4 7168
Hardwood-C High Martina VG-88
5-09 2x 352d 31,950 4.4 1417 3.2 1009
Life: 3068d 230,940 4.3 10028 3.2 7461
Hardwood-C Leadman Megan 5E-91 GMD DOM
13-0 2x 365d 29,850 4.5 1357 3.1 933
Life: 3906d 281,430 4.4 12261 3.3 9362
Hardwood-C Mark Mandy EX-94 3E GMD
9-09 2x 365d 33,840 4.1 1378 2.9 974
Life: 2652d 212,590 4.0 8429 2.9 6228
Hardwood Chairman Monica VG-85
5-05 2x 365d 24,640 3.5 859 3.0 741
Hardwood Sexation Marcie EX-90 3E
7-02 2x 365d 32,110 3.8 1216 3.3 1056
Hardwood Orion Martha GP-83
Hardwood Maple Marjorie 2E-90 GMD DOM
Hardwood Monitor Boots VG-85 GMD DOM

49 HARDWOOD DURHAM MAISIE

840 3266229870 • Born May 24, 2023

H.N. 2039

Very Good-87 VG-MS 3-01
1-11 2x 311d 17,320 4.2 727 3.0 526
2-11 2x 173d 14,285 3.7 532 2.9 415 RIP
10/16 test 77 lbs. 4.0% 3.3% SCC 12

Bred 10/10/26 to AOT Parfect Harmony-ET 250HO15955

Regancrest Elton Durham-ET
2250783 EX-90 GM *TR *CV *TL
PTA -1603M -110F -46P 99R 8/26
PTA +.34T -.24UDC +.96FLC 99R 8/26
GTPI +1551

Hardwood Doc Malacie
3219072968 Excellent-92 EEEEE 5-00
3-00 2x 365d 38,180 3.6 1369 2.9 1122
1-10 2x 363d 28,110 3.7 1032 2.9 814

Emprise Bell Elton
1912270 EX-95 *CV *BL *TD
PTA -1203M -67F -40P 99R 8/26
PTA -3.02T -3.46UDC +.50FLC GTPI +1394

Snow-N Denises Dellia
12895802 Excellent-95 2E GMD DOM
7-06 2x 365d 35,610 4.0 1431 2.9 1035

Woodcrest King Doc
3132417775 EX-90 GM *TR *TP *TE *TC *TY
PTA +999M +27F +29P 99R 8/26
PTA +2.38T +1.12UDC +1.58FLC GTPI +2858

Hardwood Mogul Malayna
3146915349 Excellent-92 EEVEE 2E 6-05
6-06 2x 345d 31,730 4.1 1311 2.9 925
5-03 2x 365d 33,580 3.8 1280 2.8 942
4-03 2x 311d 28,130 4.4 1236 2.9 819
3-02 2x 349d 31,560 3.8 1192 2.9 910
Life: 1764d 153,570 4.0 6191 2.9 4423
•*sells as Lot 50*

3rd through 14th Dams:
Hardwood Mcutchen Malena-Tw VG-86
2-10 3x 365d 30,600 4.0 1235 3.1 960
Hardwood Guthrie Madam EX-92 3E
5-02 2x 359d 30,060 4.6 1392 3.3 985
Life: 3097d 232,370 4.5 10435 3.3 7601
Hardwood Shottle Madina-ET EX-93 2E
9-00 2x 330d 30,960 4.1 1254 3.2 977
Life: 2573d 211,770 3.9 8158 3.1 6629
Hardwood-C Storm Madison EX-90 2E DOM
5-07 2x 365d 33,090 4.5 1505 3.4 1122
Life: 2778d 208,420 4.6 9486 3.4 7168
Hardwood-C High Martina VG-88
5-09 2x 352d 31,950 4.4 1417 3.2 1009
Life: 3068d 230,940 4.3 10028 3.2 7461
Hardwood-C Leadman Megan 5E-91 GMD DOM
13-0 2x 365d 29,850 4.5 1357 3.1 933
Life: 3906d 281,430 4.4 12261 3.3 9362
Hardwood-C Mark Mandy EX-94 3E GMD
9-09 2x 365d 33,840 4.1 1378 2.9 974
Life: 2652d 212,590 4.0 8429 2.9 6228
Hardwood Chairman Monica VG-85
5-05 2x 365d 24,640 3.5 859 3.0 741
Hardwood Sexation Marcie EX-90 3E
7-02 2x 365d 32,110 3.8 1216 3.3 1056
Hardwood Orion Martha GP-83
7-04 2x 331d 20,860 4.1 855 3.3 698
Hardwood Maple Marjorie 2E-90 GMD DOM
Hardwood Monitor Boots VG-85 GMD DOM

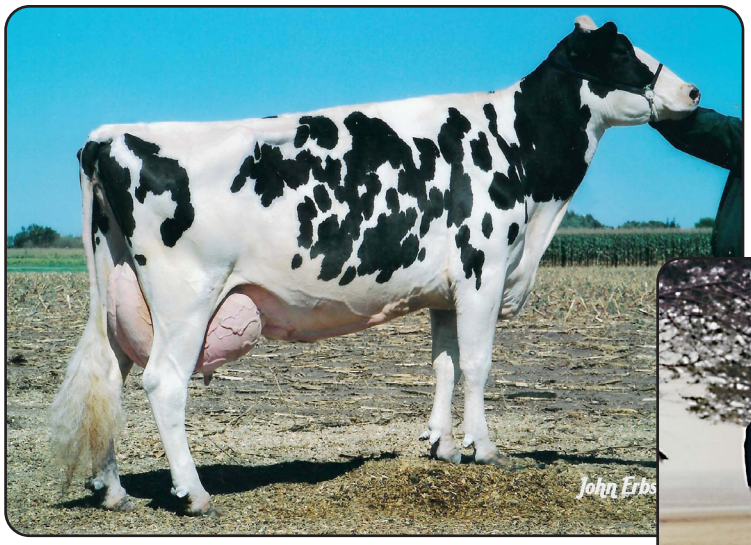

Hardwood-C Storm Madison EX-90 2E DOM
Fourth Dam of Lot 50



Hardwood-C Leadman Megan EX-91 5E GMD DOM
One of the foundation dams of Lots 46 - 64

50

HARDWOOD MOGUL MALAYNA

840 3146915349 • Born April 30, 2018

H.N. 1674

Excellent-92 EEVEE 2E 6-05
6-06 2x 345d 31,730 4.1 1311 2.9 925
5-03 2x 365d 33,580 3.8 1280 2.8 942
4-03 2x 311d 28,130 4.4 1236 2.9 819
3-02 2x 349d 31,560 3.8 1192 2.9 910
7-07 2x 319d 28,111 4.2 1172 3.1 860 RIP
1-11 2x 362d 26,480 4.1 1075 2.9 756
Life: 1764d 153,570 4.0 6191 2.9 4423
10/16 test 57 lbs. 5.6% 3.5%

Bred 3/11/26 to Haveitall Blakely Hinge-ET 7HO17700 (ultrasound female)

Mountfield SSI Dcy Mogul-ET
3006972816 EX-93 GM *TR *TP *TC *TY
PTA -174M +2F -12P 99R 8/26
PTA +.59T +1.16UDC +.86FLC 99R 8/26
GTPI +2340

Hardwood Mcutchen Malena-Tw
3135874446 Very Good-86 VG-MS 3-03
2-10 3x 365d 30,600 4.0 1235 3.1 960
1-10 2x 315d 18,230 4.5 821 3.0 551

De-Su Bkm McCutchen 1174-ET
69990138 EX-93 GM *TR *TP *TC *TY *TV *TL
PTA -377M -14F -15P 99R 8/26
PTA +1.48T +.46UDC +.81FLC GTPI +2251

Hardwood Guthrie Madam
74175110 Excellent-92 EEEVE 3E 9-05
5-02 2x 359d 30,060 4.6 1392 3.3 985
6-04 2x 365d 28,950 4.5 1305 3.3 966
10-3 2x 365d 28,820 4.4 1265 3.2 928
3-03 2x 331d 28,690 4.3 1242 3.1 890
7-09 2x 355d 27,310 4.5 1240 3.3 894
Life: 3097d 232,370 4.5 10435 3.3 7601

3rd through 12th Dams:
Hardwood Shottle Madina-ET EX-93 2E
9-00 2x 330d 30,960 4.1 1254 3.2 977
Life: 2573d 211,770 3.9 8158 3.1 6629
Hardwood-C Storm Madison EX-90 2E DOM
5-07 2x 365d 33,090 4.5 1505 3.4 1122
Life: 2778d 208,420 4.6 9486 3.4 7168
Hardwood-C High Martina VG-88
5-09 2x 352d 31,950 4.4 1417 3.2 1009
Life: 3068d 230,940 4.3 10028 3.2 7461
Hardwood-C Leadman Megan 5E-91 GMD DOM
13-0 2x 365d 29,850 4.5 1357 3.1 933
Life: 3906d 281,430 4.4 12261 3.3 9362
Hardwood-C Mark Mandy EX-94 3E GMD
9-09 2x 365d 33,840 4.1 1378 2.9 974
Life: 2652d 212,590 4.0 8429 2.9 6228
Hardwood Chairman Monica VG-85
5-05 2x 365d 24,640 3.5 859 3.0 741
Hardwood Sexation Marcie EX-90 3E
7-02 2x 365d 32,110 3.8 1216 3.3 1056
Hardwood Orion Martha GP-83
7-04 2x 331d 20,860 4.1 855 3.3 698
Hardwood Maple Marjorie 2E-90 GMD DOM
8-06 2x 365d 32,300 3.6 1168 3.1 993
Life: 3139d 218,200 3.8 8188 3.2 4827
Hardwood Monitor Boots VG-85 GMD DOM
6-01 2x 360d 27,500 3.6 984

51

HARDWOOD HANANS MADORA

840 3243796992 • Born October 28, 2021

H.N. 1935

Very Good-87 VG-MS 4-08
2-01 2x 365d 26,850 4.8 1288 3.2 860
3-02 2x 300d 23,060 4.6 1064 3.2 737
4-02 2x 293d 23,469 4.7 1094 3.3 770 RIP
10/16 test 89 lbs. 6.2% 3.8%

Bred 9/21/26 to Westcoast GD Blakely-ET 250HO16290

Siemers Exc Hanans 31753-ET
3143986722 GM *TR *TP *TE *TC *TY
PTA -509M +48F +16P 99R 8/26
PTA +2.75T +1.55UDC +1.36FLC 99R 8/26
GTPI +2930

Hardwood Unix Madalea
3146915377 Excellent-91 EEVVE 2E 6-00
4-01 2x 365d 32,010 4.6 1481 3.1 986
5-10 2x 365d 30,310 4.8 1453 3.3 986
3-01 2x 353d 27,190 4.7 1286 3.1 849
2-00 2x 331d 24,210 4.7 1131 3.1 742
Life: 1795d 140,200 4.7 6641 3.2 4489

Sandy-Valley KR Excalibur
3140616380 *TR *TP *TE *TC *TY
PTA -105M +51F +16P 99R 8/26
PTA +1.62T +.46UDC +1.13FLC 99R 8/26

Siemers Doc Hanan 28286-ET
3144882798 Excellent-92 GMD
3-05 2x 365d 40,320 4.3 1725 3.4 1353

Croteau Lesperron Unix-ET
CAN107567492 EX-96 ST *TY *TV *TL *TD
PTA +179M -18F -9P 99R 8/26
PTA +1.52T +1.14UDC +.00FLC GTPI +2363

Hardwood Shottle Madina-ET
140943647 Excellent-93 EEEEE 2E 8-02
9-00 2x 330d 30,960 4.1 1254 3.2 977
5-11 2x 346d 30,050 4.0 1192 3.2 967
3-11 2x 345d 27,000 3.9 1056 3.1 836
7-00 2x 321d 28,180 3.6 1004 3.0 858
Life: 2573d 211,770 3.9 8158 3.1 6629

3rd through 11th Dams:
Hardwood-C Storm Madison EX-90 2E DOM
5-07 2x 365d 33,090 4.5 1505 3.4 1122
Life: 2778d 208,420 4.6 9486 3.4 7168
Hardwood-C High Martina VG-88
5-09 2x 352d 31,950 4.4 1417 3.2 1009
Life: 3068d 230,940 4.3 10028 3.2 7461
Hardwood-C Leadman Megan 5E-91 GMD DOM
13-0 2x 365d 29,850 4.5 1357 3.1 933
Life: 3906d 281,430 4.4 12261 3.3 9362
Hardwood-C Mark Mandy EX-94 3E GMD
9-09 2x 365d 33,840 4.1 1378 2.9 974
Life: 2652d 212,590 4.0 8429 2.9 6228
Hardwood Chairman Monica VG-85
5-05 2x 365d 24,640 3.5 859 3.0 741
Hardwood Sexation Marcie EX-90 3E
7-02 2x 365d 32,110 3.8 1216 3.3 1056
Hardwood Orion Martha GP-83
7-04 2x 331d 20,860 4.1 855 3.3 698
Hardwood Maple Marjorie 2E-90 GMD DOM
8-06 2x 365d 32,300 3.6 1168 3.1 993
Life: 3139d 218,200 3.8 8188 3.2 4827
Hardwood Monitor Boots VG-85 GMD DOM
6-01 2x 360d 27,500 3.6 984
Life: 2076d 126,340 3.5 4409

52

HARDWOOD HANX MAGDALYN

840 3293920287 • Born July 31, 2024

H.N. 2124

Maternal sister to Magdalyn:
Hardwood Hanans Madora VG-87
2-01 2x 365d 26,850 4.8 1288 3.2 860

1-10 2x 136d 10,791 4.9 525 3.0 326 RIP
10/16 test 71 lbs. 4.5% 3.5% SCC 10

Bred 8/16/26 to AOT Parfect Harmony-ET 250HO15955

Siemers Hanan Hanx-P-ET
3243939096 *TR *PC *TE *TC *TY
PTA -131M +14F +17P 98R 8/26
PTA +2.75T +1.68UDC +1.01FLC 96R 8/26
GTPI +2970

Hardwood Unix Madalea
3146915377 Excellent-91 EEVVE 2E 6-00
4-01 2x 365d 32,010 4.6 1481 3.1 986
5-10 2x 365d 30,310 4.8 1453 3.3 986
3-01 2x 353d 27,190 4.7 1286 3.1 849
2-00 2x 331d 24,210 4.7 1131 3.1 742
Life: 1795d 140,200 4.7 6641 3.2 4489

Siemers Exc Hanans 31753-ET
3143986722 GM *TR *TP *TE *TC *TY
PTA -509M +48F +16P 99R 8/26
PTA +2.75T +1.55UDC +1.36FLC GTPI +2930

Siemers Lstr Hanan 33317-ET
3212996392 Excellent-91 EEEVE 4-07
3-03 2x 305d 35,460 3.9 1371 3.3 1171

Croteau Lesperron Unix-ET
CAN107567492 EX-96 ST *TY *TV *TL *TD
PTA +179M -18F -9P 99R 8/26
PTA +1.52T +1.14UDC +.00FLC GTPI +2363

Hardwood Shottle Madina-ET
140943647 Excellent-93 EEEEE 2E 8-02
9-00 2x 330d 30,960 4.1 1254 3.2 977
5-11 2x 346d 30,050 4.0 1192 3.2 967
3-11 2x 345d 27,000 3.9 1056 3.1 836
7-00 2x 321d 28,180 3.6 1004 3.0 858
Life: 2573d 211,770 3.9 8158 3.1 6629

3rd through 11th Dams:
Hardwood-C Storm Madison EX-90 2E DOM
5-07 2x 365d 33,090 4.5 1505 3.4 1122
Life: 2778d 208,420 4.6 9486 3.4 7168
Hardwood-C High Martina VG-88
5-09 2x 352d 31,950 4.4 1417 3.2 1009
Life: 3068d 230,940 4.3 10028 3.2 7461
Hardwood-C Leadman Megan 5E-91 GMD DOM
13-0 2x 365d 29,850 4.5 1357 3.1 933
Life: 3906d 281,430 4.4 12261 3.3 9362
Hardwood-C Mark Mandy EX-94 3E GMD
9-09 2x 365d 33,840 4.1 1378 2.9 974
Life: 2652d 212,590 4.0 8429 2.9 6228
Hardwood Chairman Monica VG-85
5-05 2x 365d 24,640 3.5 859 3.0 741
Hardwood Sexation Marcie EX-90 3E
7-02 2x 365d 32,110 3.8 1216 3.3 1056
Hardwood Orion Martha GP-83
7-04 2x 331d 20,860 4.1 855 3.3 698
Hardwood Maple Marjorie 2E-90 GMD DOM
8-06 2x 365d 32,300 3.6 1168 3.1 993
Life: 3139d 218,200 3.8 8188 3.2 4827
Hardwood Monitor Boots VG-85 GMD DOM
6-01 2x 360d 27,500 3.6 984
Life: 2076d 126,340 3.5 4409

53

HARDWOOD DOC MALETTI

840 3266229896 • Born October 12, 2023

H.N. 2065

Very Good-86 VVVVV 2-08
2-00 2x 344d 27,047 4.1 1098 3.2 860 RIP
10/16 test 83 lbs. 4.5% 3.7% SCC 37

Bred 6/11/26 to Westcoast GD Blakely-ET 250HO16290 (ultrasound male)

Woodcrest King Doc
3132417775 EX-90 GM *TR *TP *TE *TC *TY
PTA +999M +27F +29P 99R 8/26
PTA +2.38T +1.12UDC +1.58FLC 99R 8/26
GTPI +2858

Hardwood Mogul Malibu
3135874461 Excellent-91 EX-MS 6-03
4-05 2x 365d 37,940 4.2 1590 2.9 1099
5-10 2x 365d 39,170 3.9 1517 2.8 1083
3-02 2x 365d 31,240 4.1 1288 2.9 921
2-00 2x 365d 26,800 3.8 1028 2.7 734
Life: 1657d 149,060 4.0 6032 2.9 4331

Morningview Mcc Kingboy-ET
72044077 EX-92 *TR *TP *TE *TC *TY *TV
PTA +332M -18F -2P 99R 8/26
PTA +1.11T +.57UDC +.10FLC GTPI +2364

WCD-ZBW Mack Daddy-ET
3012506777 Very Good-88 3-10
3-01 3x 365d 39,560 3.3 1303 3.2 1280

Mountfield SSI Dcy Mogul-ET
3006972816 EX-93 GM *TR *TP *TC *TY
PTA -174M +2F -12P 99R 8/26
PTA +.59T +1.16UDC +.86FLC GTPI +2340

Hardwood Richman Mallory
74175117 Excellent-90 EEEEV 2E 6-05
5-00 2x 365d 36,050 4.0 1457 3.0 1092
6-02 2x 365d 35,560 3.9 1404 3.1 1086
3-10 2x 363d 33,820 3.6 1233 2.8 961
2-10 2x 325d 28,190 3.6 1030 2.9 816
Life: 1945d 176,330 3.8 6758 2.9 5193

3rd through 13th Dams:
Hardwood Guthrie Madelta EX-92 2E
6-07 3x 365d 40,410 4.0 1635 3.3 1338
Life: 2216d 196,140 4.4 8689 3.3 6489
Hardwood Shottle Madina-ET EX-93 2E
9-00 2x 330d 30,960 4.1 1254 3.2 977
Life: 2573d 211,770 3.9 8158 3.1 6629
Hardwood-C Storm Madison EX-90 2E DOM
5-07 2x 365d 33,090 4.5 1505 3.4 1122
Life: 2778d 208,420 4.6 9486 3.4 7168
Hardwood-C High Martina VG-88
5-09 2x 352d 31,950 4.4 1417 3.2 1009
Life: 3068d 230,940 4.3 10028 3.2 7461
Hardwood-C Leadman Megan 5E-91 GMD DOM
13-0 2x 365d 29,850 4.5 1357 3.1 933
Life: 3906d 281,430 4.4 12261 3.3 9362
Hardwood-C Mark Mandy EX-94 3E GMD
9-09 2x 365d 33,840 4.1 1378 2.9 974
Life: 2652d 212,590 4.0 8429 2.9 6228
Hardwood Chairman Monica VG-85
5-05 2x 365d 24,640 3.5 859 3.0 741
Hardwood Sexation Marcie EX-90 3E
7-02 2x 365d 32,110 3.8 1216 3.3 1056
Hardwood Orion Martha GP-83
7-04 2x 331d 20,860 4.1 855 3.3 698
Hardwood Maple Marjorie 2E-90 GMD DOM
8-06 2x 365d 32,300 3.6 1168 3.1 993
Hardwood Monitor Boots VG-85 GMD DOM

54

HARDWOOD FIRSTCRUSH MYLADY

840 3219072879 • Born May 14, 2020

H.N. 1818

Excellent-93 EEEEE 2E 6-01
2-11 2x 365d 30,840 4.4 1366 3.3 1016
4-08 2x 325d 26,570 4.6 1217 3.3 883
5-08 2x 261d 23,066 4.4 1006 3.3 765 RIP
2-00 2x 298d 20,570 4.3 893 3.2 668
10/16 test 83 lbs. 5.3% 4.1% SCC 46

Bred 9/27/26 to Regancrest Demand-ET 7HO18028

Eclipse Firstcrush-ET
AUS2001237 *TE *TY *TV *TL *TD
PTA -864M -71F -31P 93R 8/26
PTA +2.10T +1.17UDC +.80FLC 90R 8/26
GTPI +2137

Hardwood Doc Mysayta
3146915359 Excellent-90 EEEEV 2E 6-03
3-11 2x 364d 31,590 4.4 1400 3.3 1032
5-01 2x 348d 31,500 4.2 1318 3.3 1050
6-02 2x 304d 30,350 4.0 1223 3.4 1024
2-10 2x 348d 27,730 4.0 1113 3.3 907
1-10 2x 305d 23,520 4.0 949 3.1 720
7-02 2x 295d 23,120 3.8 888 3.3 757
Life: 1964d 167,810 4.1 6891 3.3 5490

Maverick Crush
CAN12042760 *TE *TC *TY *TV *TL *TD
PTA -1229M -86F -34P 99R 8/26
PTA +1.86T +.69UDC +1.12FLC GTPI +2139

Eclipse Octane Princess 9-ET
AUS1900578

Woodcrest King Doc
3132417775 EX-90 GM *TR *TP *TE *TC *TY
PTA +999M +27F +29P 99R 8/26
PTA +2.38T +1.12UDC +1.58FLC GTPI +2858

Hardwood Piper Mistella
3135984454 Excellent-93 EEEEE 2E 6-08
6-02 3x 365d 39,480 4.6 1835 3.4 1343
3-10 3x 365d 34,390 4.1 1423 3.2 1113
2-10 3x 292d 19,450 4.1 796 3.4 656
1-10 3x 295d 20,700 3.7 756 3.1 651
Life: 1813d 154,500 4.4 6832 3.4 5194

3rd through 11th Dams:
Hardwood Durham Mistical-ET EX-93 4E
5-05 2x 365d 34,370 3.8 1316 3.1 1054
Life: 3394d 283,280 3.8 10743 3.1 8755
Hardwood-C F Midnite EX-92 2E GMD
6-05 2x 365d 30,640 4.3 1312 3.1 938
Life: 2348d 181,210 4.2 7698 3.1 5651
Hardwood-C Leadman Megan 5E-91 GMD DOM
13-0 2x 365d 29,850 4.5 1357 3.1 933
Life: 3906d 281,430 4.4 12261 3.3 9362
Hardwood-C Mark Mandy EX-94 3E GMD
9-09 2x 365d 33,840 4.1 1378 2.9 974
Life: 2652d 212,590 4.0 8429 2.9 6228
Hardwood Chairman Monica VG-85
5-05 2x 365d 24,640 3.5 859 3.0 741
Hardwood Sexation Marcie EX-90 3E
7-02 2x 365d 32,110 3.8 1216 3.3 1056
Hardwood Orion Martha GP-83
7-04 2x 331d 20,860 4.1 855 3.3 698
Hardwood Maple Marjorie 2E-90 GMD DOM
8-06 2x 365d 32,300 3.6 1168 3.1 993
Life: 3139d 218,200 3.8 8188 3.2 4827
Hardwood Monitor Boots VG-85 GMD DOM
6-01 2x 360d 27,500 3.6 984
Life: 2076d 126,340 3.5 4409



Hardwood Piper Mistella EX-93 EEEEE 2E
Granddam of Lot 54, Third Dam of Lot 55



Hardwood-C F Midnite EX-92 2E GMD
Foundation Dam of Lots 54 - 64

55 HARDWOOD DOC MAJITO

840 3243797031 • Born May 19, 2022

H.N. 1974

Woodcrest King Doc
3132417775 EX-90 GM *TR *TP *TE *TC *TY
PTA +999M +27F +29P 99R 8/26
PTA +2.38T +1.12UDC +1.58FLC 99R 8/26
GTPI +2858

Hardwood Firstcrush Mylady
3219072879 Excellent-93 EEEEE 2E 6-01
2-11 2x 365d 30,840 4.4 1366 3.3 1016
4-08 2x 325d 26,570 4.6 1217 3.3 883
5-08 2x 261d 23,066 4.4 1006 3.3 765 RIP
2-00 2x 298d 20,570 4.3 893 3.2 668
•sells as Lot 54

Excellent-90 VEVVE 3-06
3-01 2x 365d 25,520 4.9 1257 3.5 887
1-11 2x 338d 21,960 4.9 1084 3.3 729

Bred 2/16/26 to Regancrest Demand-ET
7HO18028 (ultrasound female)

Morningview Mcc Kingboy-ET
72044077 EX-92 *TR *TP *TE *TC *TY *TV
PTA +332M -18F -2P 99R 8/26
PTA +1.11T +.57UDC +.10FLC GTPI +2364

WCD-ZBW Mack Daddy-ET
3012506777 Very Good-88 3-10
3-01 3x 365d 39,560 3.3 1303 3.2 1280

Eclipse Firstcrush-ET
AUS2001237 *TE *TY *TV *TL *TD
PTA -864M -71F -31P 93R 8/26
PTA +2.10T +1.17UDC +.80FLC GTPI +2137

Hardwood Doc Mysayta
3146915359 Excellent-90 EEEEV 2E 6-03
3-11 2x 364d 31,590 4.4 1400 3.3 1032
5-01 2x 348d 31,500 4.2 1318 3.3 1050
6-02 2x 304d 30,350 4.0 1223 3.4 1024
2-10 2x 348d 27,730 4.0 1113 3.3 907
1-10 2x 305d 23,520 4.0 949 3.1 720
7-02 2x 295d 23,120 3.8 888 3.3 757
Life: 1964d 167,810 4.1 6891 3.3 5490

3rd through 12th Dams:
Hardwood Piper Mistella EX-93 2E
6-02 3x 365d 39,480 4.6 1835 3.4 1343
Life: 1813d 154,500 4.4 6832 3.4 5194
Hardwood Durham Mistical-ET EX-93 4E
5-05 2x 365d 34,370 3.8 1316 3.1 1054
Life: 3394d 283,280 3.8 10743 3.1 8755
Hardwood-C F Midnite EX-92 2E GMD
6-05 2x 365d 30,640 4.3 1312 3.1 938
Life: 2348d 181,210 4.2 7698 3.1 5651
Hardwood-C Leadman Megan 5E-91 GMD DOM
13-0 2x 365d 29,850 4.5 1357 3.1 933
Life: 3906d 281,430 4.4 12261 3.3 9362
Hardwood-C Mark Mandy EX-94 3E GMD
9-09 2x 365d 33,840 4.1 1378 2.9 974
Life: 2652d 212,590 4.0 8429 2.9 6228
Hardwood Chairman Monica VG-85
5-05 2x 365d 24,640 3.5 859 3.0 741
Hardwood Sexation Marcie EX-90 3E
7-02 2x 365d 32,110 3.8 1216 3.3 1056
Hardwood Orion Martha GP-83
7-04 2x 331d 20,860 4.1 855 3.3 698
Hardwood Maple Marjorie 2E-90 GMD DOM
8-06 2x 365d 32,300 3.6 1168 3.1 993
Life: 3139d 218,200 3.8 8188 3.2 4827
Hardwood Monitor Boots VG-85 GMD DOM
6-01 2x 360d 27,500 3.6 984
Life: 2076d 126,340 3.5 4409

56

HARDWOOD DOC MECCA-ET

H.N. 1961

840 3243797018 • Born March 19, 2022

Excellent-90 EEVVE 3-08
3-02 2x 332d 23,880 4.2 997 3.0 723
2-00 2x 365d 26,010 3.7 967 2.9 767
4-03 2x 111d 11,340 3.5 402 2.7 311 RIP
10/16 test 90 lbs. 3.9% 2.8% SCC 57

Bred 9/18/26 to Westcoast GD Blakely-ET 250HO16290



Hardwood Doc Mecca-ET
EX-90 EX-MS
Lot 56

Woodcrest King Doc
3132417775 EX-90 GM *TR *TP *TE *TC *TY
PTA +999M +27F +29P 99R 8/26
PTA +2.38T +1.12UDC +1.58FLC 99R 8/26
GTPI +2858

Hardwood G W Atwood Merique
74175141 Excellent-91 EEVVE 4-09
4-02 2x 355d 30,990 4.7 1459 3.3 1021
2-10 2x 365d 24,910 4.6 1156 3.2 805
1-10 2x 315d 20,720 4.2 866 3.1 632

Morningview Mcc Kingboy-ET
72044077 EX-92 *TR *TP *TE *TC *TY *TV
PTA +332M -18F -2P 99R 8/26
PTA +1.11T +.57UDC +.10FLC GTPI +2364

WCD-ZBW Mack Daddy-ET
3012506777 Very Good-88 3-10
3-01 3x 365d 39,560 3.3 1303 3.2 1280

Maple-Downs-I G W Atwood-ET
CAN8956379 EX-90 *TR *TP *TY *TV *TL
PTA -822M -24F -31P 99R 8/26
PTA +2.32T +1.02UDC +1.96FLC GTPI +1974

Hardwood Windbrook Mystique
70714681 Excellent-92 EEEEE 3E 9-02
6-03 2x 364d 34,790 4.2 1450 3.0 1056
4-04 2x 365d 34,220 4.0 1380 3.2 1089
8-05 2x 355d 32,090 4.3 1379 3.1 995
7-05 2x 319d 31,820 4.0 1287 3.1 990
3-03 2x 364d 28,860 4.1 1192 3.3 940
Life: 2627d 230,920 4.1 9517 3.1 7198

3rd through 11th Dams:
Hardwood Durham Mistical-ET EX-93 4E
5-05 2x 365d 34,370 3.8 1316 3.1 1054
Life: 3394d 283,280 3.8 10743 3.1 8755
Hardwood-C F Midnite EX-92 2E GMD
Hardwood-C Leadman Megan 5E-91 GMD DOM
Hardwood-C Mark Mandy EX-94 3E GMD
Hardwood Chairman Monica VG-85
Hardwood Sexation Marcie EX-90 3E
Hardwood Orion Martha GP-83
Hardwood Maple Marjorie 2E-90 GMD DOM
Hardwood Monitor Boots VG-85 GMD DOM

57

HARDWOOD PARFECT MECETTA

H.N. 2094

840 3266229925 • Born March 25, 2024

Good Plus-83 VG-MS 2-03
2-00 2x 204d 15,877 4.1 657 2.9 462 RIP
10/16 test 71 lbs. 5.1% 3.3% SCC 43

Bred 6/23/26 to Regancrest Demand-ET 7HO18028 (ultrasound female)

Siemers Rengd Parfect-ET
3200124761 GM *TR *TP *TM *TE *TC
PTA +723M +65F +41P 99R 8/26
PTA +1.86T +1.28UDC +2.11FLC 99R 8/26
GTPI +3144

Hardwood Doc Mecca-ET
3243797018 Excellent-90 EEVVE 3-08
3-02 2x 332d 23,880 4.2 997 3.0 723
2-00 2x 365d 26,010 3.7 967 2.9 767
4-03 2x 111d 11,340 3.5 402 2.7 311 RIP
•*sells as Lot 56*

S-S-I PR Renegade-ET
3142352961 GM *TR *TP *TE *TC *TY
PTA +814M +60F +42P 99R 8/26
PTA +1.19T +.73UDC +1.76FLC GTPI +3071

Siemers Lmda Paris 27856-ET
3141495692 Excellent-91 GMD DOM
3-05 2x 365d 38,580 4.1 1579 3.5 1362

Woodcrest King Doc
3132417775 EX-90 GM *TR *TP *TE *TC *TY
PTA +999M +27F +29P 99R 8/26
PTA +2.38T +1.12UDC +1.58FLC GTPI +2858

Hardwood G W Atwood Merique
74175141 Excellent-91 EEVVE 4-09
4-02 2x 355d 30,990 4.7 1459 3.3 1021
2-10 2x 365d 24,910 4.6 1156 3.2 805
1-10 2x 315d 20,720 4.2 866 3.1 632

3rd through 12th Dams:
Hardwood Windbrook Mystique EX-92 3E
6-03 2x 364d 34,790 4.2 1450 3.0 1056
Life: 2627d 230,920 4.1 9517 3.1 7198
Hardwood Durham Mistical-ET EX-93 4E
5-05 2x 365d 34,370 3.8 1316 3.1 1054
Life: 3394d 283,280 3.8 10743 3.1 8755
Hardwood-C F Midnite EX-92 2E GMD
6-05 2x 365d 30,640 4.3 1312 3.1 938
Life: 2348d 181,210 4.2 7698 3.1 5651
Hardwood-C Leadman Megan 5E-91 GMD DOM
13-0 2x 365d 29,850 4.5 1357 3.1 933
Life: 3906d 281,430 4.4 12261 3.3 9362
Hardwood-C Mark Mandy EX-94 3E GMD
9-09 2x 365d 33,840 4.1 1378 2.9 974
Life: 2652d 212,590 4.0 8429 2.9 6228
Hardwood Chairman Monica VG-85
5-05 2x 365d 24,640 3.5 859 3.0 741
Hardwood Sexation Marcie EX-90 3E
7-02 2x 365d 32,110 3.8 1216 3.3 1056
Hardwood Orion Martha GP-83
7-04 2x 331d 20,860 4.1 855 3.3 698
Hardwood Maple Marjorie 2E-90 GMD DOM
8-06 2x 365d 32,300 3.6 1168 3.1 993
Life: 3139d 218,200 3.8 8188 3.2 4827
Hardwood Monitor Boots VG-85 GMD DOM
6-01 2x 360d 27,500 3.6 984
Life: 2076d 126,340 3.5 4409

58 HARDWOOD KINGBOY MARTIKA

840 3205435295 • Born April 21, 2019

H.N. 1739

Excellent-92 EEEVE 2E 6-00
4-08 2x 365d 36,030 3.2 1155 2.9 1050
5-10 2x 332d 28,810 3.6 1031 3.0 876
3-08 2x 318d 31,120 3.3 1020 2.9 892
2-03 2x 365d 26,210 3.5 912 2.9 765
6-10 2x 217d 18,735 3.5 662 3.0 554 RIP
Life: 1466d 128,040 3.4 4352 2.9 3775
10/16 test 75 lbs. 3.9% 3.5% SCC 15

Bred 7/11/26 to AOT Parfect Harmony-ET 250HO15955

Morningview Mcc Kingboy-ET
72044077 EX-92 *TR *TP *TE *TC *TY *TV
PTA +332M -18F -2P 99R 8/26
PTA +1.11T +.57UDC +.10FLC 99R 8/26
GTPI +2364

Hardwood Dback Margarita
3135874491 Very Good-85 3-04
3-07 3x 334d 25,850 4.7 1207 3.4 869
2-01 2x 305d 21,380 4.2 894 3.1 658

Mr D Apple Diamondback *RC
3013721049 EX-93 *RC *TP *TE *TC *TY
PTA -912M -62F -24P 99R 8/26
PTA +1.76T +.95UDC +1.19FLC GTPI +1966

Hardwood G W Atwood Merique
74175141 Excellent-91 EEVVE 4-09
4-02 2x 355d 30,990 4.7 1459 3.3 1021
2-10 2x 365d 24,910 4.6 1156 3.2 805
1-10 2x 315d 20,720 4.2 866 3.1 632

3rd through 12th Dams:
Hardwood Windbrook Mystique EX-92 3E
6-03 2x 364d 34,790 4.2 1450 3.0 1056
Life: 2627d 230,920 4.1 9517 3.1 7198
Hardwood Durham Mistical-ET EX-93 4E
5-05 2x 365d 34,370 3.8 1316 3.1 1054
Life: 3394d 283,280 3.8 10743 3.1 8755
Hardwood-C F Midnite EX-92 2E GMD
6-05 2x 365d 30,640 4.3 1312 3.1 938
Life: 2348d 181,210 4.2 7698 3.1 5651
Hardwood-C Leadman Megan 5E-91 GMD DOM
13-0 2x 365d 29,850 4.5 1357 3.1 933
Life: 3906d 281,430 4.4 12261 3.3 9362
Hardwood-C Mark Mandy EX-94 3E GMD
9-09 2x 365d 33,840 4.1 1378 2.9 974
Life: 2652d 212,590 4.0 8429 2.9 6228
Hardwood Chairman Monica VG-85
5-05 2x 365d 24,640 3.5 859 3.0 741
Hardwood Sexation Marcie EX-90 3E
7-02 2x 365d 32,110 3.8 1216 3.3 1056
Hardwood Orion Martha GP-83
7-04 2x 331d 20,860 4.1 855 3.3 698
Hardwood Maple Marjorie 2E-90 GMD DOM
8-06 2x 365d 32,300 3.6 1168 3.1 993
Life: 3139d 218,200 3.8 8188 3.2 4827
Hardwood Monitor Boots VG-85 GMD DOM
6-01 2x 360d 27,500 3.6 984
Life: 2076d 126,340 3.5 4409

59 HARDWOOD PARFECT MARINA

840 3266229910 • Born December 26, 2023

H.N. 2079

Maternal sister to Marina:
Hardwood Handshake Mardi EX-90 EX-MS
2-02 2x 359d 24,250 4.5 1089 3.3 802

Very Good-85 VG-MS 2-06
2-01 2x 252d 19,732 4.1 811 3.0 591 RIP
10/16 test 79 lbs. 4.6% 3.4% SCC 9

Bred 8/31/26 to Westcoast GD Blakely-ET 250HO16290

Siemers Rengd Parfect-ET
3200124761 GM *TR *TP *TM *TE *TC
PTA +723M +65F +41P 99R 8/26
PTA +1.86T +1.28UDC +2.11FLC 99R 8/26
GTPI +3144

Hardwood Kingboy Martika
3205435295 Excellent-92 EEEVE 2E 6-00
4-08 2x 365d 36,030 3.2 1155 2.9 1050
5-10 2x 332d 28,810 3.6 1031 3.0 876
3-08 2x 318d 31,120 3.3 1020 2.9 892
2-03 2x 365d 26,210 3.5 912 2.9 765
6-10 2x 217d 18,735 3.5 662 3.0 554 RIP
Life: 1466d 128,040 3.4 4352 2.9 3775
•*sells as Lot 58*

S-S-I PR Renegade-ET
3142352961 GM *TR *TP *TE *TC *TY
PTA +814M +60F +42P 99R 8/26
PTA +1.19T +.73UDC +1.76FLC GTPI +3071

Siemers Lmda Paris 27856-ET
3141495692 Excellent-91 GMD DOM
3-05 2x 365d 38,580 4.1 1579 3.5 1362

Morningview Mcc Kingboy-ET
72044077 EX-92 *TR *TP *TE *TC *TY *TV
PTA +332M -18F -2P 99R 8/26
PTA +1.11T +.57UDC +.10FLC GTPI +2364

Hardwood Dback Margarita
3135874491 Very Good-85 3-04
3-07 3x 334d 25,850 4.7 1207 3.4 869
2-01 2x 305d 21,380 4.2 894 3.1 658

3rd through 13th Dams:
Hardwood G W Atwood Merique EX-91 EX-MS
4-02 2x 355d 30,990 4.7 1459 3.3 1021
Hardwood Windbrook Mystique EX-92 3E
6-03 2x 364d 34,790 4.2 1450 3.0 1056
Life: 2627d 230,920 4.1 9517 3.1 7198
Hardwood Durham Mistical-ET EX-93 4E
5-05 2x 365d 34,370 3.8 1316 3.1 1054
Life: 3394d 283,280 3.8 10743 3.1 8755
Hardwood-C F Midnite EX-92 2E GMD
6-05 2x 365d 30,640 4.3 1312 3.1 938
Life: 2348d 181,210 4.2 7698 3.1 5651
Hardwood-C Leadman Megan 5E-91 GMD DOM
13-0 2x 365d 29,850 4.5 1357 3.1 933
Life: 3906d 281,430 4.4 12261 3.3 9362
Hardwood-C Mark Mandy EX-94 3E GMD
9-09 2x 365d 33,840 4.1 1378 2.9 974
Life: 2652d 212,590 4.0 8429 2.9 6228
Hardwood Chairman Monica VG-85
5-05 2x 365d 24,640 3.5 859 3.0 741
Hardwood Sexation Marcie EX-90 3E
7-02 2x 365d 32,110 3.8 1216 3.3 1056
Hardwood Orion Martha GP-83
7-04 2x 331d 20,860 4.1 855 3.3 698
Hardwood Maple Marjorie 2E-90 GMD DOM
8-06 2x 365d 32,300 3.6 1168 3.1 993
Life: 3139d 218,200 3.8 8188 3.2 4827
Hardwood Monitor Boots VG-85 GMD DOM
6-01 2x 360d 27,500 3.6 984



Hardwood Handshake Mardi EX-90 EX-MS
Lot 60

60

HARDWOOD HANDSHAKE MARDI

840 3266229846 • Born December 27, 2022

H.N. 2015

Excellent-90 VEEVE 3-06
2-02 2x 359d 24,250 4.5 1089 3.3 802
3-04 2x 168d 14,498 4.3 628 3.2 459 RIP
10/16 test 89 lbs. 5.1% 3.4% SCC 31

Bred 9/12/26 to Kings-Ransom Dropbox-ET 200HO12399

Siemers Handshake 32706-ET
3208357331 *TR *TP *TE *TC *TY
PTA -1365M +13F -2P 99R 8/26
PTA +2.10T +1.53UDC +2.05FLC 98R 8/26
GTPI +2726

Hardwood Kingboy Martika
3205435295 Excellent-92 EEEVE 2E 6-00
4-08 2x 365d 36,030 3.2 1155 2.9 1050
5-10 2x 332d 28,810 3.6 1031 3.0 876
3-08 2x 318d 31,120 3.3 1020 2.9 892
2-03 2x 365d 26,210 3.5 912 2.9 765
6-10 2x 217d 18,735 3.5 662 3.0 554 RIP
Life: 1466d 128,040 3.4 4352 2.9 3775
•*sells as Lot 58*

Peak Tropic-ET
3145229820 VG-85 *TR *TP *TM *TE
PTA +201M +35F +21P 99R 8/26
PTA +1.80T +1.07UDC +1.19FLC GTPI +2833

Siemers Lmb Hanina 28089-ET
3144882601 Good Plus-83 2-03
2-00 3x 295d 25,030 4.5 1136 3.5 876

Morningview Mcc Kingboy-ET
72044077 EX-92 *TR *TP *TE *TC *TY *TV
PTA +332M -18F -2P 99R 8/26
PTA +1.11T +.57UDC +.10FLC GTPI +2364

Hardwood Dback Margarita
3135874491 Very Good-85 3-04
3-07 3x 334d 25,850 4.7 1207 3.4 869
2-01 2x 305d 21,380 4.2 894 3.1 658

3rd through 13th Dams:
Hardwood G W Atwood Merique EX-91 EX-MS
4-02 2x 355d 30,990 4.7 1459 3.3 1021
Hardwood Windbrook Mystique EX-92 3E
6-03 2x 364d 34,790 4.2 1450 3.0 1056
Life: 2627d 230,920 4.1 9517 3.1 7198
Hardwood Durham Mistical-ET EX-93 4E
5-05 2x 365d 34,370 3.8 1316 3.1 1054
Life: 3394d 283,280 3.8 10743 3.1 8755
Hardwood-C F Midnite EX-92 2E GMD
6-05 2x 365d 30,640 4.3 1312 3.1 938
Life: 2348d 181,210 4.2 7698 3.1 5651
Hardwood-C Leadman Megan 5E-91 GMD DOM
13-0 2x 365d 29,850 4.5 1357 3.1 933
Life: 3906d 281,430 4.4 12261 3.3 9362
Hardwood-C Mark Mandy EX-94 3E GMD
9-09 2x 365d 33,840 4.1 1378 2.9 974
Life: 2652d 212,590 4.0 8429 2.9 6228
Hardwood Chairman Monica VG-85
5-05 2x 365d 24,640 3.5 859 3.0 741
Hardwood Sexation Marcie EX-90 3E
7-02 2x 365d 32,110 3.8 1216 3.3 1056
Hardwood Orion Martha GP-83
7-04 2x 331d 20,860 4.1 855 3.3 698
Hardwood Maple Marjorie 2E-90 GMD DOM
8-06 2x 365d 32,300 3.6 1168 3.1 993
Life: 3139d 218,200 3.8 8188 3.2 4827
Hardwood Monitor Boots VG-85 GMD DOM
6-01 2x 360d 27,500 3.6 984

61

HARDWOOD DOC MARISKA

840 3255229836 • Born October 13, 2022

H.N. 2005

Excellent-90 EEVVE 3-01
2-11 2x 365d 29,578 4.3 1284 3.1 904 RIP
1-11 2x 331d 24,850 4.3 1057 3.0 744
10/16 test 69 lbs. 5.1% 3.9% SCC 94

Bred 4/23/26 to Siemers Rengd Parfect-ET 7HO15085

Woodcrest King Doc
3132417775 EX-90 GM *TR *TP *TE *TC *TY
PTA +999M +27F +29P 99R 8/26
PTA +2.38T +1.12UDC +1.58FLC 99R 8/26
GTPI +2858

Hardwood DJ Mysteria
3219072885 Very Good-87 VG-MS 2-06
2-03 2x 365d 29,870 4.3 1280 3.0 903

Maternal sister to Mysteria:
Hardwood G W Atwood Merique EX-91 EX-MS
4-02 2x 355d 30,990 4.7 1459 3.3 1021

Morningview Mcc Kingboy-ET
72044077 EX-92 *TR *TP *TE *TC *TY *TV
PTA +332M -18F -2P 99R 8/26
PTA +1.11T +.57UDC +.10FLC GTPI +2364

WCD-ZBW Mack Daddy-ET
3012506777 Very Good-88 3-10
3-01 3x 365d 39,560 3.3 1303 3.2 1280

Claynook Discjockey-ET
CAN12731113 *TR *TP *TE *TC *TY *TV
PTA -697M -5F +2P 99R 8/26
PTA +.88T +1.65UDC -1.15FLC GTPI +2549

Hardwood Windbrook Mystique
70714681 Excellent-92 EEEEE 3E 9-02
6-03 2x 364d 34,790 4.2 1450 3.0 1056
4-04 2x 365d 34,220 4.0 1380 3.2 1089
8-05 2x 355d 32,090 4.3 1379 3.1 995
7-05 2x 319d 31,820 4.0 1287 3.1 990
3-03 2x 364d 28,860 4.1 1192 3.3 940
Life: 2627d 230,920 4.1 9517 3.1 7198

3rd through 11th Dams:
Hardwood Durham Mistical-ET EX-93 4E
5-05 2x 365d 34,370 3.8 1316 3.1 1054
Life: 3394d 283,280 3.8 10743 3.1 8755
Hardwood-C F Midnite EX-92 2E GMD
6-05 2x 365d 30,640 4.3 1312 3.1 938
Life: 2348d 181,210 4.2 7698 3.1 5651
Hardwood-C Leadman Megan 5E-91 GMD DOM
13-0 2x 365d 29,850 4.5 1357 3.1 933
Life: 3906d 281,430 4.4 12261 3.3 9362
Hardwood-C Mark Mandy EX-94 3E GMD
9-09 2x 365d 33,840 4.1 1378 2.9 974
Life: 2652d 212,590 4.0 8429 2.9 6228
Hardwood Chairman Monica VG-85
5-05 2x 365d 24,640 3.5 859 3.0 741
Hardwood Sexation Marcie EX-90 3E
7-02 2x 365d 32,110 3.8 1216 3.3 1056
Hardwood Orion Martha GP-83
7-04 2x 331d 20,860 4.1 855 3.3 698
Hardwood Maple Marjorie 2E-90 GMD DOM
8-06 2x 365d 32,300 3.6 1168 3.1 993
Life: 3139d 218,200 3.8 8188 3.2 4827
Hardwood Monitor Boots VG-85 GMD DOM
6-01 2x 360d 27,500 3.6 984
Life: 2076d 126,340 3.5 4409

62

HARDWOOD DOC MISTY MITTENS

840 3243796988 • Born October 9, 2021

H.N. 1931

Very Good-87 VG-MS 3-06
3-02 2x 329d 26,770 4.4 1168 3.4 908
2-02 2x 336d 23,880 4.4 1054 3.4 821
4-02 2x 290d 23,196 4.6 1074 3.5 803 RIP
10/16 test 75 lbs. 5.4% 4.3% SCC 8

Bred 9/27/26 to Westcoast GD Blakely-ET 250HO16290

Woodcrest King Doc
3132417775 EX-90 GM *TR *TP *TE *TC *TY
PTA +999M +27F +29P 99R 8/26
PTA +2.38T +1.12UDC +1.58FLC 99R 8/26
GTPI +2858

Hardwood Monterey Misty
3205435338 Very Good-86 VG-MS 3-09
3-11 2x 359d 30,030 3.6 1072 3.1 917
2-11 2x 342d 26,050 4.0 1030 3.3 855
1-11 2x 311d 18,300 4.1 758 3.2 580

Morningview Mcc Kingboy-ET
72044077 EX-92 *TR *TP *TE *TC *TY *TV
PTA +332M -18F -2P 99R 8/26
PTA +1.11T +.57UDC +.10FLC GTPI +2364

WCD-ZBW Mack Daddy-ET
3012506777 Very Good-88 3-10
3-01 3x 365d 39,560 3.3 1303 3.2 1280

View-Home Monterey-ET
69087180 *TC *TY *TV *TL *TD
PTA -539M -14F -6P 99R 8/26
PTA +1.45T +1.01UDC +.84FLC GTPI +2459

Hardwood Durham Mistical-ET
140338324 Excellent-93 EEEEE 4E 12-06
5-05 2x 365d 34,370 3.8 1316 3.1 1054
8-10 2x 358d 33,310 3.9 1304 2.9 974
7-08 2x 365d 32,450 4.0 1283 3.1 1003
11-0 2x 365d 28,910 4.0 1160 3.0 877
9-11 2x 325d 30,530 3.7 1143 3.0 909
Life: 3394d 283,280 3.8 10743 3.1 8755

3rd through 10th Dams:
Hardwood-C F Midnite EX-92 2E GMD
6-05 2x 365d 30,640 4.3 1312 3.1 938
Life: 2348d 181,210 4.2 7698 3.1 5651
Hardwood-C Leadman Megan 5E-91 GMD DOM
13-0 2x 365d 29,850 4.5 1357 3.1 933
Life: 3906d 281,430 4.4 12261 3.3 9362
Hardwood-C Mark Mandy EX-94 3E GMD
9-09 2x 365d 33,840 4.1 1378 2.9 974
Life: 2652d 212,590 4.0 8429 2.9 6228
Hardwood Chairman Monica VG-85
5-05 2x 365d 24,640 3.5 859 3.0 741
Hardwood Sexation Marcie EX-90 3E
7-02 2x 365d 32,110 3.8 1216 3.3 1056
Hardwood Orion Martha GP-83
7-04 2x 331d 20,860 4.1 855 3.3 698
Hardwood Maple Marjorie 2E-90 GMD DOM
8-06 2x 365d 32,300 3.6 1168 3.1 993
Life: 3139d 218,200 3.8 8188 3.2 4827
Hardwood Monitor Boots VG-85 GMD DOM
6-01 2x 360d 27,500 3.6 984
Life: 2076d 126,340 3.5 4409

63

HARDWOOD PAZZLE MIMI

840 3293920313 • Born December 21, 2024

H.N. 2150

Bred 2/25/26 to Haveitall Blakely Hinge-ET
507HO17700 (ultrasound female)

Siemers RZ Pazzle 34954-ET
3218556317 *TR *TP *TE *TC *TY
PTA -743M +49F +5P 99R 8/26
PTA +2.58T +1.79UDC +2.01FLC 99R 8/26
GTPI +2852

Hardwood Doc Misty Mittens
3243796988 Very Good-87 VG-MS 3-06
3-02 2x 329d 26,770 4.4 1168 3.4 908
2-02 2x 336d 23,880 4.4 1054 3.4 821
4-02 2x 290d 23,196 4.6 1074 3.5 803 RIP
•*sells as Lot 62*

Siemers Renegade Rozline-ET
3143986308 *TR *TP *TM *TE *TC
PTA -18M +95F +18P 99R 8/26
PTA +1.16T +.72UDC +1.14FLC GTPI +2949

Siemers Lmda Paris 27856-ET
3141495692 Excellent-91 GMD DOM
3-05 2x 365d 38,580 4.1 1579 3.5 1362

Woodcrest King Doc
3132417775 EX-90 GM *TR *TP *TE *TC *TY
PTA +999M +27F +29P 99R 8/26
PTA +2.38T +1.12UDC +1.58FLC GTPI +2858

Hardwood Monterey Misty
3205435338 Very Good-86 VG-MS 3-09
3-11 2x 359d 30,030 3.6 1072 3.1 917
2-11 2x 342d 26,050 4.0 1030 3.3 855
1-11 2x 311d 18,300 4.1 758 3.2 580

3rd through 11th Dams:
Hardwood Durham Mistical-ET EX-93 4E
5-05 2x 365d 34,370 3.8 1316 3.1 1054
Life: 3394d 283,280 3.8 10743 3.1 8755
Hardwood-C F Midnite EX-92 2E GMD
6-05 2x 365d 30,640 4.3 1312 3.1 938
Life: 2348d 181,210 4.2 7698 3.1 5651
Hardwood-C Leadman Megan 5E-91 GMD DOM
13-0 2x 365d 29,850 4.5 1357 3.1 933
Life: 3906d 281,430 4.4 12261 3.3 9362
Hardwood-C Mark Mandy EX-94 3E GMD
9-09 2x 365d 33,840 4.1 1378 2.9 974
Life: 2652d 212,590 4.0 8429 2.9 6228
Hardwood Chairman Monica VG-85
5-05 2x 365d 24,640 3.5 859 3.0 741
Hardwood Sexation Marcie EX-90 3E
7-02 2x 365d 32,110 3.8 1216 3.3 1056
Hardwood Orion Martha GP-83
7-04 2x 331d 20,860 4.1 855 3.3 698
Hardwood Maple Marjorie 2E-90 GMD DOM
8-06 2x 365d 32,300 3.6 1168 3.1 993
Life: 3139d 218,200 3.8 8188 3.2 4827
Hardwood Monitor Boots VG-85 GMD DOM
6-01 2x 360d 27,500 3.6 984
Life: 2076d 126,340 3.5 4409

64

HARDWOOD TROPIC MARADA

840 3243797033 • Born May 26, 2022

H.N. 1976

Very Good-86 VVVVV 2-04
2-10 2x 320d 20,940 5.1 1063 4.0 841
1-11 2x 307d 21,320 4.4 940 3.5 737
3-10 2x 182d 14,257 4.3 608 3.5 499 RIP
10/16 test 87 lbs. 5.2% 4.1% SCC 56

Bred 7/04/26 to Siemers Pfct Hardy 35126-ET
7HO16116 (ultrasound female)

Peak Tropic-ET
3145229820 VG-85 *TR *TP *TM *TE
PTA +201M +35F +21P 99R 8/26
PTA +1.80T +1.07UDC +1.19FLC 99R 8/26
GTPI +2833

Hardwood Doorman Marcelli
3146915352 Very Good-88 EX-MS 7-06
3-00 2x 309d 22,220 3.7 832 3.2 715
2-00 2x 291d 19,460 3.8 736 3.2 615

Peak Hotline-ET
3129128855 GM *TE *TY *TV *TL
PTA +455M +44F +25P 99R 8/26
PTA +2.14T +1.31UDC +1.53FLC GTPI +2707

BGP Hawaii-ET
3135087033 Very Good-85 DOM
2-04 3x 307d 30,320 4.2 1272 3.6 1082

Val-Bisson Doorman-ET
CAN107281711 EX-90 *TR *TP *TY *TV *TL
PTA -961M -25F -12P 99R 8/26
PTA +1.88T +.63UDC +.60FLC GTPI +2228

Hardwood A Marcella
72156595 Excellent-90 EEVVE 2E 6-03
5-00 2x 365d 32,900 3.7 1231 3.1 1014
3-11 2x 341d 28,580 3.9 1116 2.9 842
2-11 2x 313d 27,190 3.4 931 2.9 778
1-11 2x 350d 24,040 3.5 852 3.1 736
6-06 2x 266d 26,030 3.3 850 2.8 725
Life: 1692d 143,110 3.6 5171 3.0 4245

3rd through 11th Dams:
Hardwood Durham Mistical-ET EX-93 4E
5-05 2x 365d 34,370 3.8 1316 3.1 1054
Life: 3394d 283,280 3.8 10743 3.1 8755
Hardwood-C F Midnite EX-92 2E GMD
6-05 2x 365d 30,640 4.3 1312 3.1 938
Life: 2348d 181,210 4.2 7698 3.1 5651
Hardwood-C Leadman Megan 5E-91 GMD DOM
13-0 2x 365d 29,850 4.5 1357 3.1 933
Life: 3906d 281,430 4.4 12261 3.3 9362
Hardwood-C Mark Mandy EX-94 3E GMD
9-09 2x 365d 33,840 4.1 1378 2.9 974
Life: 2652d 212,590 4.0 8429 2.9 6228
Hardwood Chairman Monica VG-85
5-05 2x 365d 24,640 3.5 859 3.0 741
Hardwood Sexation Marcie EX-90 3E
7-02 2x 365d 32,110 3.8 1216 3.3 1056
Hardwood Orion Martha GP-83
7-04 2x 331d 20,860 4.1 855 3.3 698
Hardwood Maple Marjorie 2E-90 GMD DOM
8-06 2x 365d 32,300 3.6 1168 3.1 993
Life: 3139d 218,200 3.8 8188 3.2 4827
Hardwood Monitor Boots VG-85 GMD DOM
6-01 2x 360d 27,500 3.6 984
Life: 2076d 126,340 3.5 4409



Hardwood Durham Majesta-ET EX-94 EEEEE 4E
Granddam of Lot 65



Hardwood Hancock Maxstar EX-92
2nd 5 Year Old District 6 Show 2026
Maternal Sister to Lot 65

65

HARDWOOD MONTEREY MAXETTA

840 3205435350 • Born January 3, 2020

H.N. 1794

Maternal sister to Maxetta:
Hardwood Hancock Maxstar EX-92
2-10 2x 365d 32,974 3.7 1229 3.2 1045
•*2nd 5 Year Old WI District 6 Show 2026*

Excellent-90 VEVVE 2E 6-05
5-09 2x 357d 32,975 4.3 1432 3.3 1089 RIP
4-08 2x 346d 32,180 4.2 1336 3.3 1067
3-07 2x 357d 29,050 3.9 1131 3.2 932
2-00 2x 365d 23,720 4.4 1051 3.3 786
10/16 test 75 lbs. 5.2% 4.0% SCC 62

Bred 9/12/26 to Comestar Larizio-ET
200HO13032

View-Home Monterey-ET
69087180 *TC *TY *TV *TL *TD
PTA -539M -14F -6P 99R 8/26
PTA +1.45T +1.01UDC +.84FLC 99R 8/26
GTPI +2459

Hardwood Winbrook Maxima-ET
72156544 Excellent-93 EEEEE 2E 8-03
4-04 2x 365d 32,190 3.9 1243 3.0 981
6-06 2x 365d 33,050 3.7 1236 3.2 1051
5-05 2x 318d 30,210 4.0 1199 3.1 941
3-01 2x 365d 28,570 3.4 972 3.2 901
7-11 2x 181d 18,510 4.1 762 3.0 553
2-01 2x 326d 20,230 3.8 759 3.2 639
Life: 2075d 171,910 3.8 6550 3.1 5386

De-Su Bkm McCutchen 1174-ET
69990138 EX-93 GM *TR *TP *TC *TY *TV *TL
PTA -377M -14F -15P 99R 8/26
PTA +1.48T +.46UDC +.81FLC GTPI +2251

Pine-Tree 2149Robst 4846-ET
69804610 Very Good-87 DOM
5-11 3x 365d 41,540 4.0 1647 3.0 1227

Gillette Windbrook-ETS
CAN7816429 EX-97 ST *CD *TY *TV *TL *TD
PTA -505M -18F -16P 99R 8/26
PTA +1.13T -.02UDC +1.58FLC GTPI +2122

Hardwood Durham Majesta-ET
130250311 Excellent-94 EEEEE 4E 12-4
9-05 2x 365d 29,330 3.8 1118 3.1 895
8-02 2x 365d 26,840 3.9 1037 3.0 796
7-02 2x 321d 26,280 3.8 995 3.0 794
6-02 2x 320d 24,240 3.9 941 3.0 728
Life: 3564d 240,500 3.8 9098 3.0 7274
•*5 Excellent daughters*

3rd through 8th Dams:
Hardwood-C Mark Mandy EX-94 3E GMD
9-09 2x 365d 33,840 4.1 1378 2.9 974
Life: 2652d 212,590 4.0 8429 2.9 6228
•*6 EX daughters over 1100F*
Hardwood Chairman Monica VG-85
5-05 2x 365d 24,640 3.5 859 3.0 741
Hardwood Sexation Marcie EX-90 3E
7-02 2x 365d 32,110 3.8 1216 3.3 1056
Hardwood Orion Martha GP-83
7-04 2x 331d 20,860 4.1 855 3.3 698
Hardwood Maple Marjorie 2E-90 GMD DOM
8-06 2x 365d 32,300 3.6 1168 3.1 993
Life: 3139d 218,200 3.8 8188 3.2 4827
Hardwood Monitor Boots VG-85 GMD DOM
6-01 2x 360d 27,500 3.6 984
Life: 2076d 126,340 3.5 4409

66

HARDWOOD S MATTEO

840 3266229887 • Born August 24, 2023

H.N. 2056

Very Good-85 VG-MS 2-03
2-01 2x 338d 19,814 5.1 1004 3.4 673

*Bred 1/24/26 to Siemers Wolf Hulu 37006-ET *RC 550HO16998 (ultrasound female)*
•Heifer Calf will sell

Jacobs Showtime-ET *RC
CAN111576086 *RC *TE *TC *TY *TV
PTA +478M +52F +33P 99R 8/26
PTA +2.06T +.89UDC +.60FLC 98R 8/26
GTPI +2693

Hardwood Monterey Maxetta
3205435350 Excellent-90 VEVVE 2E 6-05
5-09 2x 357d 32,975 4.3 1432 3.3 1089 RIP
4-08 2x 346d 32,180 4.2 1336 3.3 1067
3-07 2x 357d 29,050 3.9 1131 3.2 932
2-00 2x 365d 23,720 4.4 1051 3.3 786
•sells as Lot 65

Sandy-Valley KR Excalibur
3140616380 *TR *TP *TE *TC *TY
PTA -105M +51F +16P 99R 8/26
PTA +1.62T +.46UDC +1.13FLC 99R 8/26

Erbacres Snapple Shakira-ET *RC
3126918505 EX-97-4E-CAN 11*
4-11 2x 365d 35,567 4.8 1711 3.8 1367

View-Home Monterey-ET
69087180 *TC *TY *TV *TL *TD
PTA -539M -14F -6P 99R 8/26
PTA +1.45T +1.01UDC +.84FLC GTPI +2459

Hardwood Winbrook Maxima-ET
72156544 Excellent-93 EEEEE 2E 8-03
4-04 2x 365d 32,190 3.9 1243 3.0 981
6-06 2x 365d 33,050 3.7 1236 3.2 1051
5-05 2x 318d 30,210 4.0 1199 3.1 941
3-01 2x 365d 28,570 3.4 972 3.2 901
7-11 2x 181d 18,510 4.1 762 3.0 553
Life: 2075d 171,910 3.8 6550 3.1 5386

3rd through 9th Dams:
Hardwood Durham Majesta EX-94 4E
9-05 2x 365d 29,330 3.8 1118 3.1 895
Life: 3564d 240,500 3.8 9098 3.0 7274
•5 EX daughters
Hardwood-C Mark Mandy EX-94 3E GMD
9-09 2x 365d 33,840 4.1 1378 2.9 974
Life: 2652d 212,590 4.0 8429 2.9 6228
Hardwood Chairman Monica VG-85
5-05 2x 365d 24,640 3.5 859 3.0 741
Hardwood Sexation Marcie EX-90 3E
7-02 2x 365d 32,110 3.8 1216 3.3 1056
Hardwood Orion Martha GP-83
7-04 2x 331d 20,860 4.1 855 3.3 698
Hardwood Maple Marjorie 2E-90 GMD DOM
8-06 2x 365d 32,300 3.6 1168 3.1 993
Life: 3139d 218,200 3.8 8188 3.2 4827
Hardwood Monitor Boots VG-85 GMD DOM
6-01 2x 360d 27,500 3.6 984
Life: 2076d 126,240 3.5 4409

67

HARDWOOD TROPIC MAXINE

840 3219072916 • Born November 16, 2020

H.N. 1855

Excellent-92 EEEVE 5-07
3-03 2x 360d 32,200 4.7 1498 3.3 1060
2-03 2x 333d 26,210 4.6 1206 3.2 830
4-04 2x 302d 23,340 4.6 1075 3.4 786
5-04 2x 210d 19,154 4.0 773 3.0 574 RIP
10/16 test 79 lbs. 3.9% 3.7% SCC 44

Bred 6/27/26 to Ladys Lambda Jerry Lewis-ET 551HO5178 (ultrasound female)

Peak Tropic-ET
3145229820 VG-85 *TR *TP *TM *TE
PTA +201M +35F +21P 99R 8/26
PTA +1.80T +1.07UDC +1.19FLC 99R 8/26
GTPI +2833

Hardwood Unix Maxanna
3146915387 Excellent-90 EX-MS 5-10
5-02 2x 352d 30,360 4.3 1320 3.1 927
4-01 2x 330d 30,100 4.3 1291 3.0 892
2-11 2x 365d 28,410 4.2 1203 3.1 878
1-11 2x 332d 23,400 4.3 1005 3.0 708
Life: 1438d 116,180 4.3 4953 3.0 3534

Peak Hotline-ET
3129128855 GM *TE *TY *TV *TL
PTA +455M +44F +25P 99R 8/26
PTA +2.14T +1.31UDC +1.53FLC GTPI +2707

BGP Hawaii-ET
3135087033 Very Good-85 DOM
2-04 3x 307d 30,320 4.2 1272 3.6 1082

Croteau Lesperron Unix-ET
CAN107567492 EX-96 ST *TY *TV *TL *TD
PTA +179M -18F -9P 99R 8/26
PTA +1.52T +1.14UDC +.00FLC GTPI +2363

Hardwood K Maxella
74175168 Excellent-91 EEEVE 2E 6-02
5-03 2x 365d 31,630 3.8 1206 3.1 995
6-05 2x 365d 32,810 3.6 1178 3.1 1018
4-03 2x 341d 31,330 3.7 1161 3.1 984
3-02 2x 324d 24,510 3.8 931 3.0 730
Life: 2040d 159,790 3.7 5915 3.1 4959

3rd through 10th Dams:
Hardwood Winbrook Maxima-ET EX-93 2E
4-04 2x 365d 32,190 3.9 1243 3.0 981
Life: 2075d 171,910 3.8 6550 3.1 5386
Hardwood Durham Majesta EX-94 4E
9-05 2x 365d 29,330 3.8 1118 3.1 895
Life: 3564d 240,500 3.8 9098 3.0 7274
•5 EX daughters
Hardwood-C Mark Mandy EX-94 3E GMD
9-09 2x 365d 33,840 4.1 1378 2.9 974
Life: 2652d 212,590 4.0 8429 2.9 6228
•6 EX daughters over 1100F
Hardwood Chairman Monica VG-85
5-05 2x 365d 24,640 3.5 859 3.0 741
Hardwood Sexation Marcie EX-90 3E
7-02 2x 365d 32,110 3.8 1216 3.3 1056
Hardwood Orion Martha GP-83
7-04 2x 331d 20,860 4.1 855 3.3 698
Hardwood Maple Marjorie 2E-90 GMD DOM
8-06 2x 365d 32,300 3.6 1168 3.1 993
Life: 3139d 218,200 3.8 8188 3.2 4827
Hardwood Monitor Boots VG-85 GMD DOM
6-01 2x 360d 27,500 3.6 984
Life: 2076d 126,340 3.5 4409

68 HARDWOOD HANANS MAXASKA

840 3266229853 • Born February 17, 2023

H.N. 2022

Very Good-87 VG-MS 3-04
1-11 2x 338d 19,800 5.4 1068 3.6 715
3-00 2x 242d 17,135 5.1 881 3.5 603 RIP
10/16 test 81 lbs. 5.7% 4.1% SCC 53

Bred 6/01/26 to Regancrest Demand-ET 7HO18028 (ultrasound female)

Siemers Exc Hanans 31753-ET
3143986722 GM *TR *TP *TE *TC *TY
PTA -509M +48F +16P 99R 8/26
PTA +2.75T +1.55UDC +1.36FLC 99R 8/26
GTPI +2930

Hardwood Tropic Maxine
3219072916 Excellent-92 EEEVE 5-07
3-03 2x 360d 32,200 4.7 1498 3.3 1060
2-03 2x 333d 26,210 4.6 1206 3.2 830
4-04 2x 302d 23,340 4.6 1075 3.4 786
5-04 2x 210d 19,154 4.0 773 3.0 574 RIP
•*sells as Lot 67*

Sandy-Valley KR Excalibur
3140616380 *TR *TP *TE *TC *TY
PTA -105M +51F +16P 99R 8/26
PTA +1.62T +.46UDC +1.13FLC 99R 8/26

Siemers Doc Hanan 28286-ET
3144882798 Excellent-92 GMD
3-05 2x 365d 40,320 4.3 1725 3.4 1353

Peak Tropic-ET
3145229820 VG-85 *TR *TP *TM *TE
PTA +201M +35F +21P 99R 8/26
PTA +1.80T +1.07UDC +1.19FLC GTPI +2833

Hardwood Unix Maxanna
3146915387 Excellent-90 EX-MS 5-10
5-02 2x 352d 30,360 4.3 1320 3.1 927
4-01 2x 330d 30,100 4.3 1291 3.0 892
2-11 2x 365d 28,410 4.2 1203 3.1 878
1-11 2x 332d 23,400 4.3 1005 3.0 708
Life: 1438d 116,180 4.3 4953 3.0 3534

3rd through 11th Dams:
Hardwood K Maxella EX-91 2E
5-03 2x 365d 31,630 3.8 1206 3.1 995
Life: 2040d 159,790 3.7 5915 3.1 4959
Hardwood Winbrook Maxima-ET EX-93 2E
4-04 2x 365d 32,190 3.9 1243 3.0 981
Life: 2075d 171,910 3.8 6550 3.1 5386
Hardwood Durham Majesta EX-94 4E
9-05 2x 365d 29,330 3.8 1118 3.1 895
Life: 3564d 240,500 3.8 9098 3.0 7274
•*5 EX daughters*
Hardwood-C Mark Mandy EX-94 3E GMD
9-09 2x 365d 33,840 4.1 1378 2.9 974
Life: 2652d 212,590 4.0 8429 2.9 6228
Hardwood Chairman Monica VG-85
5-05 2x 365d 24,640 3.5 859 3.0 741
Hardwood Sexation Marcie EX-90 3E
7-02 2x 365d 32,110 3.8 1216 3.3 1056
Hardwood Orion Martha GP-83
7-04 2x 331d 20,860 4.1 855 3.3 698
Hardwood Maple Marjorie 2E-90 GMD DOM
8-06 2x 365d 32,300 3.6 1168 3.1 993
Life: 3139d 218,200 3.8 8188 3.2 4827
Hardwood Monitor Boots VG-85 GMD DOM
6-01 2x 360d 27,500 3.6 984
Life: 2076d 126,340 3.5 4409

69 HARDWOOD PARFECT MAJESKA

840 3266229909 • Born December 22, 2023

H.N. 2078

Maternal sister to Majeska:
Hardwood Altitude Maureen *RC EX-91 EX-MS
3-00 2x 363d 26,920 4.4 1197 3.4 913

Very Good-85 VG-MS 2-06
1-11 2x 307d 20,911 4.4 915 3.3 693 RIP
10/16 test 63 lbs. 5.5% 3.7% SCC 26

Bred 3/19/26 to Regancrest Demand-ET 7HO18028 (ultrasound female)

Siemers Rengd Parfect-ET
3200124761 GM *TR *TP *TM *TE *TC
PTA +723M +65F +41P 99R 8/26
PTA +1.86T +1.28UDC +2.11FLC 99R 8/26
GTPI +3144

Hardwood Kingboy Majayta
3205435272 Excellent-91 EEEEE 5-02
3-11 2x 323d 28,600 4.1 1174 3.1 883
2-11 2x 322d 27,280 3.9 1072 3.1 842
2-00 2x 318d 22,850 4.2 954 3.2 733
4-11 2x 305d 18,380 4.7 858 3.2 595
5-11 2x 305d 17,280 4.0 684 3.0 526
Life: 1637d 117,430 4.2 4885 3.1 3699

S-S-I PR Renegade-ET
3142352961 GM *TR *TP *TE *TC *TY
PTA +814M +60F +42P 99R 8/26
PTA +1.19T +.73UDC +1.76FLC GTPI +3071

Siemers Lmda Paris 27856-ET
3141495692 Excellent-91 GMD DOM
3-05 2x 365d 38,580 4.1 1579 3.5 1362

Morningview Mcc Kingboy-ET
72044077 EX-92 *TR *TP *TE *TC *TY *TV
PTA +332M -18F -2P 99R 8/26
PTA +1.11T +.57UDC +.10FLC GTPI +2364

Hardwood A Majyda
72156573 Excellent-91 EEEVE 5-05
4-11 2x 318d 26,780 4.4 1185 3.3 882
3-11 2x 327d 26,360 4.1 1090 3.3 861
3-00 2x 303d 23,160 4.1 939 3.3 762
2-01 2x 297d 20,940 4.1 852 3.4 710

3rd through 10th Dams:
Hardwood Morty Majaela EX-91 3E
6-03 2x 339d 34,340 3.5 1212 2.9 983
Life: 2795d 242,210 3.5 8546 2.9 7093
•*2 EX daughters*
Hardwood Durham Majesta EX-94 4E
9-05 2x 365d 29,330 3.8 1118 3.1 895
Life: 3564d 240,500 3.8 9098 3.0 7274
•*5 EX daughters*
Hardwood-C Mark Mandy EX-94 3E GMD
9-09 2x 365d 33,840 4.1 1378 2.9 974
Life: 2652d 212,590 4.0 8429 2.9 6228
•*6 EX daughters over 1100F*
Hardwood Chairman Monica VG-85
5-05 2x 365d 24,640 3.5 859 3.0 741
Hardwood Sexation Marcie EX-90 3E
7-02 2x 365d 32,110 3.8 1216 3.3 1056
Hardwood Orion Martha GP-83
7-04 2x 331d 20,860 4.1 855 3.3 698
Hardwood Maple Marjorie 2E-90 GMD DOM
8-06 2x 365d 32,300 3.6 1168 3.1 993
Life: 3139d 218,200 3.8 8188 3.2 4827
Hardwood Monitor Boots VG-85 GMD DOM
6-01 2x 360d 27,500 3.6 984
Life: 2076d 126,340 3.5 4409



Hardwood Altitude Maureen *RC EX-91 EX-MS
Lot 70, Dam of Lot 71

70

HARDWOOD ALTITUDE MAUREEN *RC

840 3243797002 • Born December 26, 2021

H.N. 1945

Excellent-91 EEVEE 4-06
3-00 2x 363d 26,920 4.4 1197 3.4 913
4-02 2x 214d 22,274 4.2 928 3.1 691 RIP
2-00 2x 301d 20,070 4.3 865 3.3 662
10/16 test 90 lbs. 5.0% 3.7% SCC 36

Bred 6/08/26 to Haveitall Blakely Hinge-ET 7HO17700 (ultrasound male)

Farnear Altitude-Red-ET
3128013348 *TE *TC *TY *TV *TL
PTA -450M -26F -11P 99R 8/26
PTA +2.28T +1.58UDC +1.22FLC 99R 8/26
GTPI +2244

Hardwood Kingboy Majayta
3205435272 Excellent-91 EEEEE 5-02
3-11 2x 323d 28,600 4.1 1174 3.1 883
2-11 2x 322d 27,280 3.9 1072 3.1 842
2-00 2x 318d 22,850 4.2 954 3.2 733
4-11 2x 305d 18,380 4.7 858 3.2 595
5-11 2x 305d 17,280 4.0 684 3.0 526
Life: 1637d 117,430 4.2 4885 3.1 3699

Mr Lr EDG Arvis 18196-ET *RC
3125201960 *RC *TC *TY *TV
PTA -1066M -27F -20P 97R 8/26
PTA +1.19T +1.22UDC +1.12FLC GTPI +2232

Farnear TBR Aria Adler-ET *RC
72437575 Excellent-96 EEEEE 2E
8-02 2x 365d 37,920 4.4 1678 3.3 1240

Morningview Mcc Kingboy-ET
72044077 EX-92 *TR *TP *TE *TC *TY *TV
PTA +332M -18F -2P 99R 8/26
PTA +1.11T +.57UDC +.10FLC GTPI +2364

Hardwood A Majyda
72156573 Excellent-91 EEEVE 5-05
4-11 2x 318d 26,780 4.4 1185 3.3 882
3-11 2x 327d 26,360 4.1 1090 3.3 861
3-00 2x 303d 23,160 4.1 939 3.3 762
2-01 2x 297d 20,940 4.1 852 3.4 710

3rd through 10th Dams:

Hardwood Morty Majaela EX-91 3E
6-03 2x 339d 34,340 3.5 1212 2.9 983
Life: 2795d 242,210 3.5 8546 2.9 7093
•2 EX daughters

Hardwood Durham Majesta EX-94 4E
9-05 2x 365d 29,330 3.8 1118 3.1 895
Life: 3564d 240,500 3.8 9098 3.0 7274
•5 EX daughters

Hardwood-C Mark Mandy EX-94 3E GMD
9-09 2x 365d 33,840 4.1 1378 2.9 974
Life: 2652d 212,590 4.0 8429 2.9 6228
•6 EX daughters over 1100F

Hardwood Chairman Monica VG-85
5-05 2x 365d 24,640 3.5 859 3.0 741

Hardwood Sexation Marcie EX-90 3E
7-02 2x 365d 32,110 3.8 1216 3.3 1056

Hardwood Orion Martha GP-83
7-04 2x 331d 20,860 4.1 855 3.3 698

Hardwood Maple Marjorie 2E-90 GMD DOM
8-06 2x 365d 32,300 3.6 1168 3.1 993
Life: 3139d 218,200 3.8 8188 3.2 4827

Hardwood Monitor Boots VG-85 GMD DOM
6-01 2x 360d 27,500 3.6 984
Life: 2076d 126,340 3.5 4409

71

HARDWOOD HULU MARION

840 3293920318 • Born January 6, 2025

H.N. 2155

Bred 3/04/26 to Eskdale Mountie-Red-ET 515HO548 (ultrasound male)

Siemers Wolf Hulu 37006-ET *RC
3245702863 *RC *TP *TE *TC *TY
PTA +266M +6F +23P 97R 8/26
PTA +1.97T +1.57UDC +1.21FLC 95R 8/26
GTPI +2867

Hardwood Altitude Maureen *RC
3243797002 Excellent-91 EEVEE 4-06
3-00 2x 363d 26,920 4.4 1197 3.4 913
4-02 2x 214d 22,274 4.2 928 3.1 691 RIP
2-00 2x 301d 20,070 4.3 865 3.3 662
•*sells as Lot 70*

Aija Wolfgang *RC
CAN13494527 *RC
PTA +696M -10F +10P 95R 8/26
PTA +1.54T +1.42UDC +.83FLC GTPI +2630

Siemers Lstr Hanan 33317-ET
3212996392 Excellent-91 EEEVE 4-07
3-03 2x 305d 35,460 3.9 1371 3.3 1171

Farnear Altitude-Red-ET
3128013348 *TE *TC *TY *TV *TL
PTA -450M -26F -11P 99R 8/26
PTA +2.28T +1.58UDC +1.22FLC GTPI +2244

Hardwood Kingboy Majayta
3205435272 Excellent-91 EEEEE 5-02
3-11 2x 323d 28,600 4.1 1174 3.1 883
2-11 2x 322d 27,280 3.9 1072 3.1 842
2-00 2x 318d 22,850 4.2 954 3.2 733
4-11 2x 305d 18,380 4.7 858 3.2 595
5-11 2x 305d 17,280 4.0 684 3.0 526
Life: 1637d 117,430 4.2 4885 3.1 3699

3rd through 11th Dams:
Hardwood A Majyda EX-91 EX-MS
4-11 2x 318d 26,780 4.4 1185 3.3 882
Hardwood Morty Majaela EX-91 3E
6-03 2x 339d 34,340 3.5 1212 2.9 983
Life: 2795d 242,210 3.5 8546 2.9 7093
•*2 EX daughters*
Hardwood Durham Majesta EX-94 4E
9-05 2x 365d 29,330 3.8 1118 3.1 895
Life: 3564d 240,500 3.8 9098 3.0 7274
•*5 EX daughters*
Hardwood-C Mark Mandy EX-94 3E GMD
9-09 2x 365d 33,840 4.1 1378 2.9 974
Life: 2652d 212,590 4.0 8429 2.9 6228
•*6 EX daughters over 1100F*
Hardwood Chairman Monica VG-85
5-05 2x 365d 24,640 3.5 859 3.0 741
Hardwood Sexation Marcie EX-90 3E
7-02 2x 365d 32,110 3.8 1216 3.3 1056
Hardwood Orion Martha GP-83
7-04 2x 331d 20,860 4.1 855 3.3 698
Hardwood Maple Marjorie 2E-90 GMD DOM
8-06 2x 365d 32,300 3.6 1168 3.1 993
Life: 3139d 218,200 3.8 8188 3.2 4827
Hardwood Monitor Boots VG-85 GMD DOM
6-01 2x 360d 27,500 3.6 984
Life: 2076d 126,340 3.5 4409

72

HARDWOOD TROPIC MAJOURNEY

840 3293920309 • Born December 17, 2024

H.N. 2146

Maternal sister to Majourney:
Hardwood Altitude Maureen *RC EX-91 EX-MS
3-00 2x 363d 26,920 4.4 1197 3.4 913

Bred 3/04/26 to Siemers Fgo Holy-P 40167-ET 7HO17158 (ultrasound female)

Peak Tropic-ET
3145229820 VG-85 *TR *TP *TM *TE
PTA +201M +35F +21P 99R 8/26
PTA +1.80T +1.07UDC +1.19FLC 99R 8/26
GTPI +2833

Hardwood Kingboy Majayta
3205435272 Excellent-91 EEEEE 5-02
3-11 2x 323d 28,600 4.1 1174 3.1 883
2-11 2x 322d 27,280 3.9 1072 3.1 842
2-00 2x 318d 22,850 4.2 954 3.2 733
4-11 2x 305d 18,380 4.7 858 3.2 595
5-11 2x 305d 17,280 4.0 684 3.0 526
Life: 1637d 117,430 4.2 4885 3.1 3699

Peak Hotline-ET
3129128855 GM *TE *TY *TV *TL
PTA +455M +44F +25P 99R 8/26
PTA +2.14T +1.31UDC +1.53FLC GTPI +2707

BGP Hawaii-ET
3135087033 Very Good-85 DOM
2-04 3x 307d 30,320 4.2 1272 3.6 1082

Morningview Mcc Kingboy-ET
72044077 EX-92 *TR *TP *TE *TC *TY *TV
PTA +332M -18F -2P 99R 8/26
PTA +1.11T +.57UDC +.10FLC GTPI +2364

Hardwood A Majyda
72156573 Excellent-91 EEEVE 5-05
4-11 2x 318d 26,780 4.4 1185 3.3 882
3-11 2x 327d 26,360 4.1 1090 3.3 861
3-00 2x 303d 23,160 4.1 939 3.3 762
2-01 2x 297d 20,940 4.1 852 3.4 710

3rd through 10th Dams:
Hardwood Morty Majaela EX-91 3E
6-03 2x 339d 34,340 3.5 1212 2.9 983
Life: 2795d 242,210 3.5 8546 2.9 7093
•*2 EX daughters*
Hardwood Durham Majesta EX-94 4E
9-05 2x 365d 29,330 3.8 1118 3.1 895
Life: 3564d 240,500 3.8 9098 3.0 7274
•*5 EX daughters*
Hardwood-C Mark Mandy EX-94 3E GMD
9-09 2x 365d 33,840 4.1 1378 2.9 974
Life: 2652d 212,590 4.0 8429 2.9 6228
•*6 EX daughters over 1100F*
Hardwood Chairman Monica VG-85
5-05 2x 365d 24,640 3.5 859 3.0 741
Hardwood Sexation Marcie EX-90 3E
7-02 2x 365d 32,110 3.8 1216 3.3 1056
Hardwood Orion Martha GP-83
7-04 2x 331d 20,860 4.1 855 3.3 698
Hardwood Maple Marjorie 2E-90 GMD DOM
8-06 2x 365d 32,300 3.6 1168 3.1 993
Life: 3139d 218,200 3.8 8188 3.2 4827
Hardwood Monitor Boots VG-85 GMD DOM
6-01 2x 360d 27,500 3.6 984
Life: 2076d 126,340 3.5 4409

73

HARDWOOD BRIGHAM MALISI

840 3266229920 • Born March 1, 2024

H.N. 2089

2-03 2x 137d 10,159 4.3 438 2.8 280 RIP
10/16 test 71 lbs. 4.8% 3.2% SCC 38

Bred 10/25/26 to Siemers Fgo Holy-P 40167-ET 7HO17158

Regancrest Brigham-ET
72090535 *TR *TP *TE *TY *TV
PTA -526M -8F -27P 99R 8/26
PTA +1.04T +.56UDC +.90FLC 98R 8/26
GTPI +2435

Hardwood McCutchen Majorette
3146915331 Excellent-92 EEEVE 2E 6-07
4-07 2x 365d 35,950 4.1 1463 3.0 1072
3-04 2x 365d 31,990 4.2 1328 3.1 988
2-00 2x 365d 25,920 4.0 1046 3.1 799
6-00 2x 228d 20,740 3.5 725 2.7 558
Life: 1557d 129,660 4.1 5267 3.1 3966

Amighetti Numero Uno-ET
ITA17990915143 GM *TR *TP *TY *TV
PTA -1415M -7F -37P 99R 8/26
PTA +.27T +.06UDC -.66FLC GTPI +2234

Regancrest Dorcy Benishey
66625453 Very Good-87 VG-MS 3-10 *BY
3-07 3x 365d 35,790 4.2 1504 3.0 1058

De-Su Bkm McCutchen 1174-ET
69990138 EX-93 GM *TR *TP *TC *TY *TV *TL
PTA -377M -14F -15P 99R 8/26
PTA +1.48T +.46UDC +.81FLC GTPI +2251

Hardwood Mogul Majelsa
74175187 Very Good-88 EX-MS 3-06
3-01 2x 350d 25,430 4.4 1121 3.2 813
2-01 2x 348d 25,010 4.3 1070 3.0 757

3rd through 10th Dams:
Hardwood Sanchez Majestic EX-91 3E
5-09 2x 324d 29,560 3.7 1088 3.0 891
Life: 2499d 187,280 3.6 6671 2.9 5516
Hardwood Durham Majesta EX-94 4E
9-05 2x 365d 29,330 3.8 1118 3.1 895
Life: 3564d 240,500 3.8 9098 3.0 7274
•5 EX daughters
Hardwood-C Mark Mandy EX-94 3E GMD
9-09 2x 365d 33,840 4.1 1378 2.9 974
Life: 2652d 212,590 4.0 8429 2.9 6228
•6 EX daughters over 1100F
Hardwood Chairman Monica VG-85
5-05 2x 365d 24,640 3.5 859 3.0 741
Hardwood Sexation Marcie EX-90 3E
7-02 2x 365d 32,110 3.8 1216 3.3 1056
Hardwood Orion Martha GP-83
7-04 2x 331d 20,860 4.1 855 3.3 698
Hardwood Maple Marjorie 2E-90 GMD DOM
8-06 2x 365d 32,300 3.6 1168 3.1 993
Life: 3139d 218,200 3.8 8188 3.2 4827
Hardwood Monitor Boots VG-85 GMD DOM
6-01 2x 360d 27,500 3.6 984
Life: 2076d 126,340 3.5 4409

74

HARDWOOD BRIGHAM MARLEY

840 3219072898 • Born August 19, 2020

H.N. 1837

Excellent-90 VEVEE 5-03
2-09 2x 317d 28,950 4.2 1225 3.2 919
3-09 2x 354d 29,340 3.9 1143 3.1 914
4-10 2x 308d 24,890 4.1 1019 3.2 788
1-10 2x 290d 20,650 4.0 832 3.0 627
5-10 2x 108d 10,724 4.1 436 2.8 300 RIP
10/16 test 96 lbs. 3.5% 3.1% SCC 50

Bred 9/17/26 to AOT Parfect Harmony-ET 250HO15955

Regancrest Brigham-ET
72090535 *TR *TP *TE *TY *TV
PTA -526M -8F -27P 99R 8/26
PTA +1.04T +.56UDC +.90FLC 98R 8/26
GTPI +2435

Hardwood McCutchen Magnolia
33135874508 Excellent-91 EEEVE 5-00
4-03 2x 365d 31,420 3.8 1201 3.3 1023
3-03 2x 320d 26,420 4.0 1051 3.1 830
1-11 2x 365d 24,650 3.9 971 3.2 785

Full sister to Hero Mishetta:
Hardwood Hero Mesa-ET EX-93 2E
6-03 2x 332d 29,480 3.6 1047 2.8 835

Amighetti Numero Uno-ET
ITA17990915143 GM *TR *TP *TY *TV
PTA -1415M -7F -37P 99R 8/26
PTA +.27T +.06UDC -.66FLC GTPI +2234

Regancrest Dorcy Benishey
66625453 Very Good-87 VG-MS 3-10 *BY
3-07 3x 365d 35,790 4.2 1504 3.0 1058

De-Su Bkm McCutchen 1174-ET
69990138 EX-93 GM *TR *TP *TC *TY *TV *TL
PTA -377M -14F -15P 99R 8/26
PTA +1.48T +.46UDC +.81FLC GTPI +2251

Hardwood Hero Mishetta-ET
74175135 Excellent-92 EEEVE 2E 7-02
6-03 2x 365d 31,890 4.3 1376 3.1 989
3-01 2x 365d 27,140 3.9 1062 3.0 804
5-02 2x 308d 25,150 4.1 1033 3.0 760
4-03 2x 288d 23,880 4.1 975 3.0 720
Life: 1751d 136,470 4.2 5667 3.0 4157

3rd through 10th Dams:
Hardwood Hi Metro Misha EX-93 2E
5-04 2x 365d 34,010 4.2 1426 3.2 1102
Life: 2053d 154,170 4.3 6587 3.4 5178
Hardwood Storm Mist-ET VG-87
4-07 2x 328d 28,120 3.7 1038 3.1 876
Hardwood-C Mark Mandy EX-94 3E GMD
9-09 2x 365d 33,840 4.1 1378 2.9 974
Life: 2652d 212,590 4.0 8429 2.9 6228
•6 EX daughters over 1100F
Hardwood Chairman Monica VG-85
5-05 2x 365d 24,640 3.5 859 3.0 741
Hardwood Sexation Marcie EX-90 3E
7-02 2x 365d 32,110 3.8 1216 3.3 1056
Hardwood Orion Martha GP-83
7-04 2x 331d 20,860 4.1 855 3.3 698
Hardwood Maple Marjorie 2E-90 GMD DOM
8-06 2x 365d 32,300 3.6 1168 3.1 993
Life: 3139d 218,200 3.8 8188 3.2 4827
Hardwood Monitor Boots VG-85 GMD DOM
6-01 2x 360d 27,500 3.6 984
Life: 2076d 126,340 3.5 4409

75

HARDWOOD DOC MARLA

840 3266229873 • Born June 3, 2023

H.N. 2042

Very Good-86 VG-MS 2-05
2-01 2x 285d 18,030 4.2 764 3.2 571
3-01 2x 104d 9,528 3.8 364 2.9 279 RIP
10/16 test 92 lbs. 4.5% 3.0% SCC 52

Bred 9/05/26 to AOT Parfect Harmony-ET 250HO15955

Woodcrest King Doc
3132417775 EX-90 GM *TR *TP *TE *TC *TY
PTA +999M +27F +29P 99R 8/26
PTA +2.38T +1.12UDC +1.58FLC 99R 8/26
GTPI +2858

Hardwood Brigham Marley
3219072898 Excellent-90 VEVEE 5-03
2-09 2x 317d 28,950 4.2 1225 3.2 919
3-09 2x 354d 29,340 3.9 1143 3.1 914
4-10 2x 308d 24,890 4.1 1019 3.2 788
1-10 2x 290d 20,650 4.0 832 3.0 627
5-10 2x 108d 10,724 4.1 436 2.8 300 RIP
•*sells as Lot 74*

Morningview Mcc Kingboy-ET
72044077 EX-92 *TR *TP *TE *TC *TY *TV
PTA +332M -18F -2P 99R 8/26
PTA +1.11T +.57UDC +.10FLC GTPI +2364

WCD-ZBW Mack Daddy-ET
3012506777 Very Good-88 3-10
3-01 3x 365d 39,560 3.3 1303 3.2 1280

Regancrest Brigham-ET
72090535 *TR *TP *TE *TY *TV
PTA -526M -8F -27P 99R 8/26
PTA +1.04T +.56UDC +.90FLC GTPI +2435

Hardwood McCutchen Magnolia
33135874508 Excellent-91 EEEVE 5-00
4-03 2x 365d 31,420 3.8 1201 3.3 1023
3-03 2x 320d 26,420 4.0 1051 3.1 830
1-11 2x 365d 24,650 3.9 971 3.2 785

3rd through 11th Dams:
Hardwood Hero Mishetta-ET EX-92 2E
6-03 2x 365d 31,890 4.3 1376 3.1 989
Life: 1751d 136,470 4.2 5667 3.0 4157
Hardwood Hi Metro Misha EX-93 2E
5-04 2x 365d 34,010 4.2 1426 3.2 1102
Life: 2053d 154,170 4.3 6587 3.4 5178
Hardwood Storm Mist-ET VG-87
4-07 2x 328d 28,120 3.7 1038 3.1 876
Hardwood-C Mark Mandy EX-94 3E GMD
9-09 2x 365d 33,840 4.1 1378 2.9 974
Life: 2652d 212,590 4.0 8429 2.9 6228
•*6 EX daughters over 1100F*
Hardwood Chairman Monica VG-85
5-05 2x 365d 24,640 3.5 859 3.0 741
Hardwood Sexation Marcie EX-90 3E
7-02 2x 365d 32,110 3.8 1216 3.3 1056
Hardwood Orion Martha GP-83
7-04 2x 331d 20,860 4.1 855 3.3 698
Hardwood Maple Marjorie 2E-90 GMD DOM
8-06 2x 365d 32,300 3.6 1168 3.1 993
Life: 3139d 218,200 3.8 8188 3.2 4827
Hardwood Monitor Boots VG-85 GMD DOM
6-01 2x 360d 27,500 3.6 984
Life: 2076d 126,340 3.5 4409

76

HARDWOOD HANANS MAKETTA

840 3293920275 • Born May 27, 2024

H.N. 2112

1-11 2x 173d 11,119 4.4 490 3.1 346 RIP
10/16 test 61 lbs. 4.2% 3.6% SCC 12

Bred 10/10/26 to AOT Parfect Harmony-ET 250HO15955

Siemers Exc Hanans 31753-ET
3143986722 GM *TR *TP *TE *TC *TY
PTA -509M +48F +16P 99R 8/26
PTA +2.75T +1.55UDC +1.36FLC 99R 8/26
GTPI +2930

Hardwood Brigham Marley
3219072898 Excellent-90 VEVEE 5-03
2-09 2x 317d 28,950 4.2 1225 3.2 919
3-09 2x 354d 29,340 3.9 1143 3.1 914
4-10 2x 308d 24,890 4.1 1019 3.2 788
1-10 2x 290d 20,650 4.0 832 3.0 627
5-10 2x 108d 10,724 4.1 436 2.8 300 RIP
•*sells as Lot 74*

Sandy-Valley KR Excalibur
3140616380 *TR *TP *TE *TC *TY
PTA -105M +51F +16P 99R 8/26
PTA +1.62T +.46UDC +1.13FLC 99R 8/26

Siemers Doc Hanan 28286-ET
3144882798 Excellent-92 GMD
3-05 2x 365d 40,320 4.3 1725 3.4 1353

Regancrest Brigham-ET
72090535 *TR *TP *TE *TY *TV
PTA -526M -8F -27P 99R 8/26
PTA +1.04T +.56UDC +.90FLC GTPI +2435

Hardwood McCutchen Magnolia
33135874508 Excellent-91 EEEVE 5-00
4-03 2x 365d 31,420 3.8 1201 3.3 1023
3-03 2x 320d 26,420 4.0 1051 3.1 830
1-11 2x 365d 24,650 3.9 971 3.2 785

3rd through 11th Dams:
Hardwood Hero Mishetta-ET EX-92 2E
6-03 2x 365d 31,890 4.3 1376 3.1 989
Life: 1751d 136,470 4.2 5667 3.0 4157
Hardwood Hi Metro Misha EX-93 2E
5-04 2x 365d 34,010 4.2 1426 3.2 1102
Life: 2053d 154,170 4.3 6587 3.4 5178
Hardwood Storm Mist-ET VG-87
4-07 2x 328d 28,120 3.7 1038 3.1 876
Hardwood-C Mark Mandy EX-94 3E GMD
9-09 2x 365d 33,840 4.1 1378 2.9 974
Life: 2652d 212,590 4.0 8429 2.9 6228
•*6 EX daughters over 1100F*
Hardwood Chairman Monica VG-85
5-05 2x 365d 24,640 3.5 859 3.0 741
Hardwood Sexation Marcie EX-90 3E
7-02 2x 365d 32,110 3.8 1216 3.3 1056
Hardwood Orion Martha GP-83
7-04 2x 331d 20,860 4.1 855 3.3 698
Hardwood Maple Marjorie 2E-90 GMD DOM
8-06 2x 365d 32,300 3.6 1168 3.1 993
Life: 3139d 218,200 3.8 8188 3.2 4827
Hardwood Monitor Boots VG-85 GMD DOM
6-01 2x 360d 27,500 3.6 984
Life: 2076d 126,340 3.5 4409



Hardwood-C Mark Mandy EX-94 EEEEE 3E GMD
Foundation Dam of Lots 46 - 80



Hardwood Doc Mesayta EX-93
Grand Champion WI District 6 Show 2023
Maternal Sister to Dam of Lot 77

77

HARDWOOD HANDSHAKE METALICA

840 3243797056 • Born September 20, 2022

H.N. 1999

Very Good-86 VVVVV 3-02
2-03 2x 365d 21,300 4.2 886 3.3 709
3-06 2x 206d 16,554 3.5 572 3.0 503 RIP
10/16 test 63 lbs. 4.1% 3.7% SCC 41

Bred 10/06/26 to Comestar Larizio-ET
200HO13032

Siemers Handshake 32706-ET
3208357331 *TR *TP *TE *TC *TY
PTA -1365M +13F -2P 99R 8/26
PTA +2.10T +1.53UDC +2.05FLC 98R 8/26
GTPI +2726

Hardwood Hancock Malika
3205435340 Excellent-92 VEEEE 2E 6-07
5-00 2x 365d 43,950 3.3 1460 2.8 1238
3-10 2x 365d 41,230 3.4 1398 3.0 1225
2-10 2x 303d 28,640 3.6 1038 3.0 850
1-10 2x 320d 22,240 3.7 818 3.0 671
Life: 1477d 144,540 3.5 5073 3.0 4289

Maternal sister to Malika:
Hardwood Doc Mesayta EX-93
4-04 2x 365d 46,490 3.1 1463 2.8 1283
•Grand Champion WI District 6 Show 2023

Peak Tropic-ET
3145229820 VG-85 *TR *TP *TM *TE
PTA +201M +35F +21P 99R 8/26
PTA +1.80T +1.07UDC +1.19FLC GTPI +2833

Siemers Lmb Hanina 28089-ET
3144882601 Good Plus-83 2-03
2-00 3x 295d 25,030 4.5 1136 3.5 876

Siemers Doc Hancock
3144882821 *TR *TP *TM *TE *TC
PTA +679M +9F +16P 99R 8/26
PTA +2.88T +2.41UDC +2.13FLC GTPI +2856

Hardwood Hero Mesa-ET
74175115 Excellent-93 EEVEE 2E 6-05
6-03 2x 332d 29,480 3.6 1047 2.8 835
5-00 2x 363d 32,410 3.1 994 2.8 906
3-11 2x 365d 28,860 3.4 972 2.9 832
7-03 2x 340d 27,710 3.4 951 2.8 766
1-11 2x 343d 25,640 3.2 823 2.8 724
Life: 2030d 169,000 3.3 5572 2.8 4747

3rd through 10th Dams:
Hardwood Hi Metro Misha EX-93 2E
5-04 2x 365d 34,010 4.2 1426 3.2 1102
Life: 2053d 154,170 4.3 6587 3.4 5178
Hardwood Storm Mist-ET VG-87
4-07 2x 328d 28,120 3.7 1038 3.1 876
Hardwood-C Mark Mandy EX-94 3E GMD
9-09 2x 365d 33,840 4.1 1378 2.9 974
Life: 2652d 212,590 4.0 8429 2.9 6228
•6 EX daughters over 1100F
Hardwood Chairman Monica VG-85
5-05 2x 365d 24,640 3.5 859 3.0 741
Hardwood Sexation Marcie EX-90 3E
7-02 2x 365d 32,110 3.8 1216 3.3 1056
Hardwood Orion Martha GP-83
7-04 2x 331d 20,860 4.1 855 3.3 698
Hardwood Maple Marjorie 2E-90 GMD DOM
8-06 2x 365d 32,300 3.6 1168 3.1 993
Life: 3139d 218,200 3.8 8188 3.2 4827
Hardwood Monitor Boots VG-85 GMD DOM
6-01 2x 360d 27,500 3.6 984
Life: 2076d 126,340 3.5 4409

78

HARDWOOD LUSTER-P METAMAE

840 3293920316 • Born December 31, 2024

H.N. 2153

Bred 2/28/26 to Regancrest Demand-ET 507HO18028 (ultrasound female)

Cherry-Lily Zip Luster-P-ET
3138843085 GM *TR *PC *TE *TC *TY
PTA +1032M +44F +25P 99R 8/26
PTA +1.89T +1.09UDC +1.53FLC 99R 8/26
GTPI +2956

Hardwood Handshake Metalica
3243797056 Very Good-86 VVVVV 3-02
2-03 2x 365d 21,300 4.2 886 3.3 709
3-06 2x 206d 16,554 3.5 572 3.0 503 RIP
•sells as Lot 77

Maternal sister to Malika:
Hardwood Doc Mesayta EX-93
4-04 2x 365d 46,490 3.1 1463 2.8 1283
•Grand Champion WI District 6 Show 2023

OCD Eraser Zipit-P-ET
3125170883 *TR *PC *TY *TV
PTA +456M -13F +6P 98R 8/26
PTA +.77T +.53UDC -.19FLC GTPI +2501

Cherry-Lor Kboy Loma-ET
3130708852 Very Good-85 *PC
6-06 3x 344d 34,880 4.6 1608 3.3 1144

Siemers Handshake 32706-ET
3208357331 *TR *TP *TE *TC *TY
PTA -1365M +13F -2P 99R 8/26
PTA +2.10T +1.53UDC +2.05FLC GTPI +2726

Hardwood Hancock Malika
3205435340 Excellent-92 VEEEE 2E 6-07
5-00 2x 365d 43,950 3.3 1460 2.8 1238
3-10 2x 365d 41,230 3.4 1398 3.0 1225
2-10 2x 303d 28,640 3.6 1038 3.0 850
1-10 2x 320d 22,240 3.7 818 3.0 671
Life: 1477d 144,540 3.5 5073 3.0 4289

3rd through 11th Dams:
Hardwood Hero Mesa-ET EX-93 2E
6-03 2x 332d 29,480 3.6 1047 2.8 835
Life: 2030d 169,000 3.3 5572 2.8 4747
Hardwood Hi Metro Misha EX-93 2E
5-04 2x 365d 34,010 4.2 1426 3.2 1102
Life: 2053d 154,170 4.3 6587 3.4 5178
Hardwood Storm Mist-ET VG-87
4-07 2x 328d 28,120 3.7 1038 3.1 876
Hardwood-C Mark Mandy EX-94 3E GMD
9-09 2x 365d 33,840 4.1 1378 2.9 974
Life: 2652d 212,590 4.0 8429 2.9 6228
•6 EX daughters over 1100F
Hardwood Chairman Monica VG-85
5-05 2x 365d 24,640 3.5 859 3.0 741
Hardwood Sexation Marcie EX-90 3E
7-02 2x 365d 32,110 3.8 1216 3.3 1056
Hardwood Orion Martha GP-83
7-04 2x 331d 20,860 4.1 855 3.3 698
Hardwood Maple Marjorie 2E-90 GMD DOM
8-06 2x 365d 32,300 3.6 1168 3.1 993
Life: 3139d 218,200 3.8 8188 3.2 4827
Hardwood Monitor Boots VG-85 GMD DOM
6-01 2x 360d 27,500 3.6 984
Life: 2076d 126,340 3.5 4409

79

HARDWOOD MOGUL MORISHA

840 3135874433 • Born April 10, 2016

H.N. 1519

Bred 2/16/26 to Siemers Pfct Hardy 35126-ET 7HO16116 (ultrasound female)

Mountfield SSI Dcy Mogul-ET
3006972816 EX-93 GM *TR *TP *TC *TY
PTA -174M +2F -12P 99R 8/26
PTA +.59T +1.16UDC +.86FLC 99R 8/26
GTPI +2340

Hardwood Dempsey Morgan
71581151 Very Good-88 EEVVV 5-02
3-09 2x 338d 27,230 4.5 1219 3.4 939
4-09 2x 333d 28,360 4.1 1150 3.2 900
2-09 2x 323d 21,120 4.8 1011 3.6 760
1-10 2x 320d 18,740 4.8 892 3.2 605
Life: 1500d 111,210 4.4 4898 3.3 3669

Excellent-92 EEEVE 2E 9-07
7-07 2x 365d 32,190 4.9 1579 3.1 1011
9-03 2x 365d 29,960 5.0 1495 3.3 985
3-04 2x 364d 32,860 4.5 1468 3.3 1071
6-06 2x 349d 30,070 4.8 1442 3.3 981
4-07 2x 310d 26,350 3.9 1280 3.3 867
5-07 2x 307d 22,580 4.8 1085 3.4 767
1-11 2x 365d 20,460 4.7 963 3.2 658
Life: 2574d 201,840 4.8 9732 3.3 6639

Lirr Drew Dempsey
61083609 EX-93 *TR *CD *TP *TY *TV
PTA -1255M -41F -27P 99R 8/26
PTA +1.08T +.21UDC +.89FLC GTPI +1975

Hardwood Durham Mopsy
138399441 Excellent-91 EEVVE 2E 6-03
3-08 2x 365d 31,070 3.7 1164 3.2 990
7-06 2x 365d 33,350 3.3 1091 3.0 999
2-00 2x 365d 27,570 3.9 1069 3.2 870
6-00 2x 365d 31,230 3.3 1024 3.0 929
5-01 2x 310d 26,250 3.6 945 3.0 798
Life: 2308d 181,710 3.6 6534 3.1 5660

3rd through 12th Dams:
Hardwood Allen Mattie VG-87
5-05 2x 365d 32,020 4.3 1378 3.3 1056
Life: 2024d 153,740 4.2 6514 3.3 5104
•2 EX daughters up to 1500F
Hardwood-C Storm Madison EX-90 2E DOM
5-07 2x 365d 33,090 4.5 1505 3.4 1122
Life: 2778d 208,420 4.6 9486 3.4 7168
Hardwood-C High Martina VG-88
5-09 2x 352d 31,950 4.4 1417 3.2 1009
Life: 3068d 230,940 4.3 10028 3.2 7461
Hardwood-C Leadman Megan 5E-91 GMD DOM
13-0 2x 365d 29,850 4.5 1357 3.1 933
Life: 3906d 281,430 4.4 12261 3.3 9362
Hardwood-C Mark Mandy EX-94 3E GMD
9-09 2x 365d 33,840 4.1 1378 2.9 974
Life: 2652d 212,590 4.0 8429 2.9 6228
Hardwood Chairman Monica VG-85
5-05 2x 365d 24,640 3.5 859 3.0 741
Hardwood Sexation Marcie EX-90 3E
7-02 2x 365d 32,110 3.8 1216 3.3 1056
Hardwood Orion Martha GP-83
7-04 2x 331d 20,860 4.1 855 3.3 698
Hardwood Maple Marjorie 2E-90 GMD DOM
8-06 2x 365d 32,300 3.6 1168 3.1 993
Life: 3139d 218,200 3.8 8188 3.2 4827
Hardwood Monitor Boots VG-85 GMD DOM
6-01 2x 360d 27,500 3.6 984
Life: 2076d 126,340 3.5 4409



Hardwood-C Leadman Megan EX-91 5E GMD DOM
Fourth Dam of Lot 80



Hardwood-C Lindy Mona EX-93 EEEEE 3E GMD
Third Dam of Lot 80

80

HARDWOOD HULU MOZETTA

840 3293920312 • Born December 21, 2024

H.N. 2149

Bred 3/02/26 to Eskdale Mountie-Red-ET
515HO548 (ultrasound female)

Siemers Wolf Hulu 37006-ET *RC
3245702863 *RC *TP *TE *TC *TY
PTA +266M +6F +23P 97R 8/26
PTA +1.97T +1.57UDC +1.21FLC 95R 8/26
GTPI +2867

Hardwood Monterey Monetta
74175194 Excellent-90 EEVVE 2E 6-04

7-07	2x	365d	35,170	4.1	1440	3.3	1156
6-03	2x	365d	33,170	4.0	1315	3.3	1082
3-09	2x	364d	28,560	4.0	1154	3.5	1007
4-10	2x	365d	27,870	4.1	1145	3.5	981
1-11	2x	330d	22,160	4.2	921	3.4	744
2-10	2x	314d	22,050	3.9	870	3.5	782
Life:		2303d	180,480	4.1	7338	3.4	6151

Aija Wolfgang *RC
CAN13494527 *RC
PTA +696M -10F +10P 95R 8/26
PTA +1.54T +1.42UDC +.83FLC GTPI +2630

Siemers Lstr Hanan 33317-ET
3212996392 Excellent-91 EEEVE 4-07

3-03	2x	305d	35,460	3.9	1371	3.3	1171

View-Home Monterey-ET
69087180 *TC *TY *TV *TL *TD
PTA -539M -14F -6P 99R 8/26
PTA +1.45T +1.01UDC +.84FLC GTPI +2459

Hardwood Durham Monay-ET
138221061 Excellent-92 EEVEE 8-03

8-10	2x	365d	29,980	4.2	1268	3.0	887
4-09	2x	332d	26,560	4.1	1077	3.2	854
5-10	2x	327d	25,680	4.0	1016	3.1	805
6-11	2x	340d	26,310	3.8	995	3.0	802
3-10	2x	297d	23,210	4.0	936	3.2	737
2-11	2x	306d	22,310	3.9	880	3.4	749
Life:		2760d	200,360	4.0	8054	3.2	6390

3rd through 10th Dams:

Hardwood-C Lindy Mona EX-93 3E GMD

6-08	2x	365d	38,670	4.2	1616	3.1	1182
Life:		2633d	205,310	4.1	8394	3.3	6824

Hardwood-C Leadman Megan 5E-91 GMD DOM

13-0	2x	365d	29,850	4.5	1357	3.1	933
Life:		3906d	281,430	4.4	12261	3.3	9362

Hardwood-C Mark Mandy EX-94 3E GMD

9-09	2x	365d	33,840	4.1	1378	2.9	974
Life:		2652d	212,590	4.0	8429	2.9	6228

Hardwood Chairman Monica VG-85

5-05	2x	365d	24,640	3.5	859	3.0	741

Hardwood Sexation Marcie EX-90 3E

7-02	2x	365d	32,110	3.8	1216	3.3	1056

Hardwood Orion Martha GP-83

7-04	2x	331d	20,860	4.1	855	3.3	698

Hardwood Maple Marjorie 2E-90 GMD DOM

8-06	2x	365d	32,300	3.6	1168	3.1	993
Life:		3139d	218,200	3.8	8188	3.2	4827

Hardwood Monitor Boots VG-85 GMD DOM

6-01	2x	360d	27,500	3.6	984		
Life:		2076d	126,340	3.5	4409		

The "P" Family

The purchase of Rabur Mandel Perfection was made in 1997 from one of the cow families we held in highest regard. More than 130 Excellent scored cows (106 bred at Rabur, 26 at Hardwood and untold others from other breeders) trace to the foundation cow, Rabur M Pollyann EX-90 GMD DOM. She heads a six generation Rabur bred Excellent line all earning Gold Medal Dam and Dam of Merit status. This is a rarity in breed history. Additionally, more than 30 Rabur bred Gold Medal Dams descend from this family.

Pollyann's daughter, Rabur TT Pol Annie EX-91 3E GMD DOM was a particularly prepotent brood cow with 5 Excellent scored daughters, four of which earned Gold Medal Dam and Dam of Merit with top production and high lifetime totals. Perfections daughter, Hardwood Outside Pleasure EX-92 2E was a fifth generation Excellent all over 35,000 milk. She left 5 Excellent daughters and is among a line of 9 generations of Excellent cows. This family has consistently done it all. Top producing, high lifetime, Excellent scored cows are the standard.



Hardwood Outside Pleasure EX-92 2E



Hardwood Outside Pleasure EX-92 EEEEE 2E
Foundation Dam of Lots 81 - 106

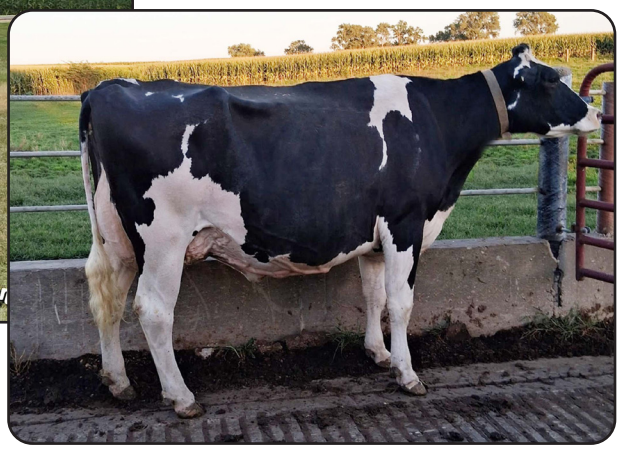

Hardwood Doc Prudence EX-91 EX-MS
Lot 81

81

HARDWOOD DOC PRUDENCE

840 3243796995 • Born November 6, 2021

H.N. 1938

Excellent-91 EEEVE 4-07
2-10 2x 365d 28,570 4.6 1328 3.3 941
4-00 2x 316d 30,147 4.2 1271 3.2 979

Bred 1/24/26 to Regancrest Demand-ET
507HO18028 (ultrasound female)
•Heifer Calf will sell

Woodcrest King Doc
3132417775 EX-90 GM *TR *TP *TE *TC *TY
PTA +999M +27F +29P 99R 8/26
PTA +2.38T +1.12UDC +1.58FLC 99R 8/26
GTPI +2858

Hardwood Guthrie Pride
72156618 Excellent-93 EEEEE 3E 9-06
7-02 2x 365d 35,960 4.3 1548 3.0 1090
9-07 2x 365d 33,820 4.3 1440 3.0 1031
5-01 2x 335d 31,330 4.6 1431 3.1 967
8-07 2x 310d 30,990 4.5 1396 2.9 895
6-02 2x 322d 30,840 4.4 1350 3.2 981
3-10 2x 365d 29,170 4.0 1180 3.0 882
2-11 2x 294d 24,340 4.3 1048 3.0 782
2-00 2x 270d 17,990 4.3 775 3.0 537
Life: 2945d 256,920 4.4 11194 3.0 7795

Morningview Mcc Kingboy-ET
72044077 EX-92 *TR *TP *TE *TC *TY *TV
PTA +332M -18F -2P 99R 8/26
PTA +1.11T +.57UDC +.10FLC GTPI +2364

WCD-ZBW Mack Daddy-ET
3012506777 Very Good-88 3-10
3-01 3x 365d 39,560 3.3 1303 3.2 1280

Fustead Goldwyn Guthrie-ET
137191143 EX-94 *TR *TP *TY *TV *TL
PTA -962M -40F -27P 99R 8/26
PTA +1.31T +.83UDC +.70FLC GTPI +2072

Hardwood Hero Pebbles-ET
71581172 Excellent-90 EEVVE 5-07
4-10 2x 361d 34,830 3.7 1287 3.0 1034
2-09 2x 365d 31,650 3.8 1188 3.0 961
3-11 2x 307d 28,960 3.8 1091 3.1 893
1-10 2x 302d 22,090 3.8 841 2.9 646
Life: 1335d 117,530 3.7 4407 3.0 3534

3rd through 7th Dams:
Hardwood Outside Pleasure EX-92 2E
3-03 2x 35d 33,500 3.6 1217 3.0 1007
Life: 1843d 162,780 3.4 5594 3.0 4832
Rabur Mandel Perfection EX-90 EX-MS
5-00 2x 365d 37,270 3.0 1125 2.9 1098
Life: 2447d 213,950 3.1 6632 3.0 6323
Rabur Southwind Perfect-ET 3E-91 GMD DOM
6-10 2x 365d 36,670 3.6 1315 3.2 1177
Life: 2649d 219,540 3.7 8140 3.3 7296
Rabur TT Pol Annie EX-91 3E GMD DOM
9-00 2x 365d 35,060 3.7 1306 2.9 1033
Life: 2781d 203,460 3.5 7173 3.1 5704
Rabur M Pollyann EX-90 GMD DOM
7-09 3x 365d 37,010 3.4 1249 3.0 1100
Life: 2495d 187,680 3.6 6802 3.1 2984

82

HARDWOOD PENROSE PRUDI

840 3293920292 • Born September 15, 2024

H.N. 2129

1-11 2x 54d 3,735 4.3 161 3.1 115 RIP
10/16 test 79 lbs. 4.0% 3.0% SCC 21

Bred 10/19/26 to Cherry-Lily Zip Luster-P-ET 507HO14160 (sexed semen)

Siemers Penrose-ET
3229290959 *TR *TP *TE *TC
PTA +492M +40F +25P 93R 8/26
PTA +2.59T +1.85UDC +1.20FLC 89R 8/26
GTPI +2971

Hardwood Doc Prudence
3243796995 Excellent-91 EEEVE 4-07
2-10 2x 365d 28,570 4.6 1328 3.3 941
4-00 2x 316d 30,147 4.2 1271 3.2 979
•*sells as Lot 81*

Peak Tropic-ET
3145229820 VG-85 *TR *TP *TM *TE
PTA +201M +35F +21P 99R 8/26
PTA +1.80T +1.07UDC +1.19FLC GTPI +2833

Siemers Lmda Paris 27856-ET
3141495692 Excellent-91 GMD DOM
3-05 2x 365d 38,580 4.1 1579 3.5 1362

Woodcrest King Doc
3132417775 EX-90 GM *TR *TP *TE *TC *TY
PTA +999M +27F +29P 99R 8/26
PTA +2.38T +1.12UDC +1.58FLC GTPI +2858

Hardwood Guthrie Pride
72156618 Excellent-93 EEEEE 3E 9-06
7-02 2x 365d 35,960 4.3 1548 3.0 1090
9-07 2x 365d 33,820 4.3 1440 3.0 1031
5-01 2x 335d 31,330 4.6 1431 3.1 967
8-07 2x 310d 30,990 4.5 1396 2.9 895
6-02 2x 322d 30,840 4.4 1350 3.2 981
Life: 2945d 256,920 4.4 11194 3.0 7795

3rd through 8th Dams:
Hardwood Hero Pebbles-ET EX-90 EX-MS
4-10 2x 361d 34,830 3.7 1287 3.0 1034
Life: 1335d 117,530 3.7 4407 3.0 3534
Hardwood Outside Pleasure EX-92 2E
3-03 2x 35d 33,500 3.6 1217 3.0 1007
Life: 1843d 162,780 3.4 5594 3.0 4832
Rabur Mandel Perfection EX-90 EX-MS
5-00 2x 365d 37,270 3.0 1125 2.9 1098
Life: 2447d 213,950 3.1 6632 3.0 6323
Rabur Southwind Perfect-ET 3E-91 GMD DOM
6-10 2x 365d 36,670 3.6 1315 3.2 1177
Life: 2649d 219,540 3.7 8140 3.3 7296
Rabur TT Pol Annie EX-91 3E GMD DOM
9-00 2x 365d 35,060 3.7 1306 2.9 1033
Life: 2781d 203,460 3.5 7173 3.1 5704
Rabur M Pollyann EX-90 GMD DOM
7-09 3x 365d 37,010 3.4 1249 3.0 1100
Life: 2495d 187,680 3.6 6802 3.1 2984

83

HARDWOOD KINGS PRINCESS

840 3205435333 • Born October 17, 2019

H.N. 1777

Excellent-91 EEEVE 2E 6-01
3-00 2x 365d 28,500 4.3 1228 3.2 912
5-08 2x 332d 30,970 3.7 1159 3.2 979
4-08 2x 319d 27,040 4.3 1152 3.3 892
1-11 2x 341d 24,300 4.2 1022 3.1 743
6-08 2x 96d 11,150 3.5 388 2.9 319 RIP
10/16 test 106 lbs. 3.7% 3.1% SCC 31

Bred 10/16/26 to AOT Parfect Harmony-ET 250HO15955

Morningview Mcc Kingboy-ET
72044077 EX-92 *TR *TP *TE *TC *TY *TV
PTA +332M -18F -2P 99R 8/26
PTA +1.11T +.57UDC +.10FLC 99R 8/26
GTPI +2364

Hardwood Guthrie Pride
72156618 Excellent-93 EEEEE 3E 9-06
7-02 2x 365d 35,960 4.3 1548 3.0 1090
9-07 2x 365d 33,820 4.3 1440 3.0 1031
5-01 2x 335d 31,330 4.6 1431 3.1 967
8-07 2x 310d 30,990 4.5 1396 2.9 895
6-02 2x 322d 30,840 4.4 1350 3.2 981
3-10 2x 365d 29,170 4.0 1180 3.0 882
2-11 2x 294d 24,340 4.3 1048 3.0 782
2-00 2x 270d 17,990 4.3 775 3.0 537
Life: 2945d 256,920 4.4 11194 3.0 7795

De-Su Bkm McCutchen 1174-ET
69990138 EX-93 GM *TR *TP *TC *TY *TV *TL
PTA -377M -14F -15P 99R 8/26
PTA +1.48T +.46UDC +.81FLC GTPI +2251

Morningview Super Megan-ET
68654508 Excellent-91 EEVVE DOM
4-02 2x 365d 37,720 3.7 1405 2.9 1094

Fustead Goldwyn Guthrie-ET
137191143 EX-94 *TR *TP *TY *TV *TL
PTA -962M -40F -27P 99R 8/26
PTA +1.31T +.83UDC +.70FLC GTPI +2072

Hardwood Hero Pebbles-ET
71581172 Excellent-90 EEVVE 5-07
4-10 2x 361d 34,830 3.7 1287 3.0 1034
2-09 2x 365d 31,650 3.8 1188 3.0 961
3-11 2x 307d 28,960 3.8 1091 3.1 893
1-10 2x 302d 22,090 3.8 841 2.9 646
Life: 1335d 117,530 3.7 4407 3.0 3534

3rd through 7th Dams:
Hardwood Outside Pleasure EX-92 2E
3-03 2x 35d 33,500 3.6 1217 3.0 1007
Life: 1843d 162,780 3.4 5594 3.0 4832
Rabur Mandel Perfection EX-90 EX-MS
5-00 2x 365d 37,270 3.0 1125 2.9 1098
Life: 2447d 213,950 3.1 6632 3.0 6323
Rabur Southwind Perfect-ET 3E-91 GMD DOM
6-10 2x 365d 36,670 3.6 1315 3.2 1177
Life: 2649d 219,540 3.7 8140 3.3 7296
Rabur TT Pol Annie EX-91 3E GMD DOM
9-00 2x 365d 35,060 3.7 1306 2.9 1033
Life: 2781d 203,460 3.5 7173 3.1 5704
Rabur M Pollyann EX-90 GMD DOM
7-09 3x 365d 37,010 3.4 1249 3.0 1100
Life: 2495d 187,680 3.6 6802 3.1 2984

84

HARDWOOD DL PRINCESS PEARL

840 3243796989 • Born October 13, 2021

H.N. 1932

Excellent-90 EEEVE 4-08
4-00 2x 333d 27,759 4.3 1190 3.2 883
2-00 2x 337d 26,780 4.1 1099 3.0 802
3-01 2x 302d 26,600 4.1 1086 3.0 805

Fresh: October 17, 2026

Farnear Delta-Lambda-ET
3125993715 *TR *TP *TE *TC *TY *TV *TL *TD
PTA +701M +11F +20P 99R 8/26
PTA +2.16T +1.832UDC +1.14FLC 99R 8/26
GTPI +2904

Hardwood Kings Princess
3205435333 Excellent-91 EEEVE 2E 6-01
3-00 2x 365d 28,500 4.3 1228 3.2 912
5-08 2x 332d 30,970 3.7 1159 3.2 979
4-08 2x 319d 27,040 4.3 1152 3.3 892
1-11 2x 341d 24,300 4.2 1022 3.1 743
6-08 2x 96d 11,150 3.5 388 2.9 319 RIP
•*sells as Lot 83*

Morningview Mcc Kingboy-ET
72044077 EX-92 *TR *TP *TE *TC *TY *TV
PTA +332M -18F -2P 99R 8/26
PTA +1.11T +.57UDC +.10FLC GTPI +2364

Hardwood Guthrie Pride
72156618 Excellent-93 EEEEE 3E 9-06
7-02 2x 365d 35,960 4.3 1548 3.0 1090
9-07 2x 365d 33,820 4.3 1440 3.0 1031
5-01 2x 335d 31,330 4.6 1431 3.1 967
8-07 2x 310d 30,990 4.5 1396 2.9 895
6-02 2x 322d 30,840 4.4 1350 3.2 981
Life: 2945d 256,920 4.4 11194 3.0 7795

3rd through 8th Dams:
Hardwood Hero Pebbles-ET EX-90 EX-MS
4-10 2x 361d 34,830 3.7 1287 3.0 1034
Life: 1335d 117,530 3.7 4407 3.0 3534
Hardwood Outside Pleasure EX-92 2E
3-03 2x 35d 33,500 3.6 1217 3.0 1007
Life: 1843d 162,780 3.4 5594 3.0 4832
Rabur Mandel Perfection EX-90 EX-MS
5-00 2x 365d 37,270 3.0 1125 2.9 1098
Life: 2447d 213,950 3.1 6632 3.0 6323
Rabur Southwind Perfect-ET 3E-91 GMD DOM
6-10 2x 365d 36,670 3.6 1315 3.2 1177
Life: 2649d 219,540 3.7 8140 3.3 7296
Rabur TT Pol Annie EX-91 3E GMD DOM
9-00 2x 365d 35,060 3.7 1306 2.9 1033
Life: 2781d 203,460 3.5 7173 3.1 5704
Rabur M Pollyann EX-90 GMD DOM
7-09 3x 365d 37,010 3.4 1249 3.0 1100
Life: 2495d 187,680 3.6 6802 3.1 2984

84A HEIFER CALF

pending • Born October 17, 2026 H.N. 2281
S: Regancrest Demand-ET 7HO18028
D: Hardwood DL Princess Pearl EX-90 EX-MS

85

HARDWOOD LUSTER-P PERLA

840 3293920303 • Born November 19, 2024

H.N. 2140

Bred 2/28/26 to Regancrest Demand-ET 7HO18028 (ultrasound male)

Cherry-Lily Zip Luster-P-ET
3138843085 GM *TR *PC *TE *TC *TY
PTA +1032M +44F +25P 99R 8/26
PTA +1.89T +1.09UDC +1.53FLC 99R 8/26
GTPI +2956

Hardwood DL Princess Pearl
3243796989 Excellent-90 EEEVE 4-08
4-00 2x 333d 27,759 4.3 1190 3.2 883
2-00 2x 337d 26,780 4.1 1099 3.0 802
3-01 2x 302d 26,600 4.1 1086 3.0 805
•*sells as Lot 84*

OCD Eraser Zipit-P-ET
3125170883 *TR *PC *TY *TV
PTA +456M -13F +6P 98R 8/26
PTA +.77T +.53UDC -.19FLC GTPI +2501

Cherry-Lor Kboy Loma-ET
3130708852 Very Good-85 *PC
6-06 3x 344d 34,880 4.6 1608 3.3 1144

Farnear Delta-Lambda-ET
3125993715 *TR *TP *TE *TC *TY *TV *TL *TD
PTA +701M +11F +20P 99R 8/26
PTA +2.16T +1.832UDC +1.14FLC GTPI +2904

Hardwood Kings Princess
3205435333 Excellent-91 EEEVE 2E 6-01
3-00 2x 365d 28,500 4.3 1228 3.2 912
5-08 2x 332d 30,970 3.7 1159 3.2 979
4-08 2x 319d 27,040 4.3 1152 3.3 892
1-11 2x 341d 24,300 4.2 1022 3.1 743
6-08 2x 96d 11,150 3.5 388 2.9 319 RIP
•*sells as Lot 83*

3rd through 9th Dams:
Hardwood Guthrie Pride EX-93 3E
7-02 2x 365d 35,960 4.3 1548 3.0 1090
Life: 2945d 256,920 4.4 11194 3.0 7795
Hardwood Hero Pebbles-ET EX-90 EX-MS
4-10 2x 361d 34,830 3.7 1287 3.0 1034
Life: 1335d 117,530 3.7 4407 3.0 3534
Hardwood Outside Pleasure EX-92 2E
3-03 2x 35d 33,500 3.6 1217 3.0 1007
Life: 1843d 162,780 3.4 5594 3.0 4832
Rabur Mandel Perfection EX-90 EX-MS
5-00 2x 365d 37,270 3.0 1125 2.9 1098
Life: 2447d 213,950 3.1 6632 3.0 6323
Rabur Southwind Perfect-ET 3E-91 GMD DOM
6-10 2x 365d 36,670 3.6 1315 3.2 1177
Life: 2649d 219,540 3.7 8140 3.3 7296
Rabur TT Pol Annie EX-91 3E GMD DOM
9-00 2x 365d 35,060 3.7 1306 2.9 1033
Life: 2781d 203,460 3.5 7173 3.1 5704
Rabur M Pollyann EX-90 GMD DOM
7-09 3x 365d 37,010 3.4 1249 3.0 1100
Life: 2495d 187,680 3.6 6802 3.1 2984

86

HARDWOOD HANCOCK PRIDELLA

840 3266229863 • Born April 16, 2023

H.N. 2032

Very Good-88 VG-MS 3-02
1-11 2x 307d 19,420 4.0 768 3.0 589
2-10 2x 218d 18,821 3.7 699 2.8 530 RIP
10/16 test 87 lbs. 4.1% 3.3% SCC 22

Bred 7/27/26 to Regancrest Demand-ET 7HO18028

Siemers Doc Hancock
3144882821 *TR *TP *TM *TE *TC
PTA +679M +9F +16P 99R 8/26
PTA +2.88T +2.41UDC +2.13FLC 99R 8/26
GTPI +2856

Hardwood Guthrie Pride
72156618 Excellent-93 EEEEE 3E 9-06
7-02 2x 365d 35,960 4.3 1548 3.0 1090
9-07 2x 365d 33,820 4.3 1440 3.0 1031
5-01 2x 335d 31,330 4.6 1431 3.1 967
8-07 2x 310d 30,990 4.5 1396 2.9 895
6-02 2x 322d 30,840 4.4 1350 3.2 981
3-10 2x 365d 29,170 4.0 1180 3.0 882
2-11 2x 294d 24,340 4.3 1048 3.0 782
2-00 2x 270d 17,990 4.3 775 3.0 537
Life: 2945d 256,920 4.4 11194 3.0 7795

Woodcrest King Doc
3132417775 EX-90 GM *TR *TP *TE *TC *TY
PTA +999M +27F +29P 99R 8/26
PTA +2.38T +1.12UDC +1.58FLC GTPI +2858

Siemers Monterey Hanan-ET
3131528231 Very Good-85 VG-MS 2-02
2-00 3x 156d 12,470 4.1 517 3.2 393

Fustead Goldwyn Guthrie-ET
137191143 EX-94 *TR *TP *TY *TV *TL
PTA -962M -40F -27P 99R 8/26
PTA +1.31T +.83UDC +.70FLC GTPI +2072

Hardwood Hero Pebbles-ET
71581172 Excellent-90 EEVVE 5-07
4-10 2x 361d 34,830 3.7 1287 3.0 1034
2-09 2x 365d 31,650 3.8 1188 3.0 961
3-11 2x 307d 28,960 3.8 1091 3.1 893
1-10 2x 302d 22,090 3.8 841 2.9 646
Life: 1335d 117,530 3.7 4407 3.0 3534

3rd through 7th Dams:
Hardwood Outside Pleasure EX-92 2E
3-03 2x 35d 33,500 3.6 1217 3.0 1007
Life: 1843d 162,780 3.4 5594 3.0 4832
Rabur Mandel Perfection EX-90 EX-MS
5-00 2x 365d 37,270 3.0 1125 2.9 1098
Life: 2447d 213,950 3.1 6632 3.0 6323
Rabur Southwind Perfect-ET 3E-91 GMD DOM
6-10 2x 365d 36,670 3.6 1315 3.2 1177
Life: 2649d 219,540 3.7 8140 3.3 7296
Rabur TT Pol Annie EX-91 3E GMD DOM
9-00 2x 365d 35,060 3.7 1306 2.9 1033
Life: 2781d 203,460 3.5 7173 3.1 5704
Rabur M Pollyann EX-90 GMD DOM
7-09 3x 365d 37,010 3.4 1249 3.0 1100
Life: 2495d 187,680 3.6 6802 3.1 2984

87

HARDWOOD HANX-P PHILLIE-TW

840 3255229928 • Born April 16, 2024

H.N. 2097

Very Good-85 VG-MS 2-02
1-11 2x 212d 14,020 4.3 604 3.1 440 RIP
10/16 test 67 lbs. 4.9% 3.5% SCC 25

Bred 7/11/26 to AOT Parfect Harmony-ET 250HO15955 (ultrasound male)

Siemers Hanan Hanx-P-ET
3243939096 *TR *PC *TE *TC *TY
PTA -131M +14F +17P 98R 8/26
PTA +2.75T +1.68UDC +1.01FLC 96R 8/26
GTPI +2970

Hardwood Guthrie Pride
72156618 Excellent-93 EEEEE 3E 9-06
7-02 2x 365d 35,960 4.3 1548 3.0 1090
9-07 2x 365d 33,820 4.3 1440 3.0 1031
5-01 2x 335d 31,330 4.6 1431 3.1 967
8-07 2x 310d 30,990 4.5 1396 2.9 895
6-02 2x 322d 30,840 4.4 1350 3.2 981
3-10 2x 365d 29,170 4.0 1180 3.0 882
2-11 2x 294d 24,340 4.3 1048 3.0 782
2-00 2x 270d 17,990 4.3 775 3.0 537
Life: 2945d 256,920 4.4 11194 3.0 7795

Siemers Exc Hanans 31753-ET
3143986722 GM *TR *TP *TE *TC *TY
PTA -509M +48F +16P 99R 8/26
PTA +2.75T +1.55UDC +1.36FLC GTPI +2930

Siemers Lstr Hanan 33317-ET
3212996392 Excellent-91 EEEVE 4-07
3-03 2x 305d 35,460 3.9 1371 3.3 1171

Fustead Goldwyn Guthrie-ET
137191143 EX-94 *TR *TP *TY *TV *TL
PTA -962M -40F -27P 99R 8/26
PTA +1.31T +.83UDC +.70FLC GTPI +2072

Hardwood Hero Pebbles-ET
71581172 Excellent-90 EEVVE 5-07
4-10 2x 361d 34,830 3.7 1287 3.0 1034
2-09 2x 365d 31,650 3.8 1188 3.0 961
3-11 2x 307d 28,960 3.8 1091 3.1 893
1-10 2x 302d 22,090 3.8 841 2.9 646
Life: 1335d 117,530 3.7 4407 3.0 3534

3rd through 7th Dams:
Hardwood Outside Pleasure EX-92 2E
3-03 2x 35d 33,500 3.6 1217 3.0 1007
Life: 1843d 162,780 3.4 5594 3.0 4832
Rabur Mandel Perfection EX-90 EX-MS
5-00 2x 365d 37,270 3.0 1125 2.9 1098
Life: 2447d 213,950 3.1 6632 3.0 6323
Rabur Southwind Perfect-ET 3E-91 GMD DOM
6-10 2x 365d 36,670 3.6 1315 3.2 1177
Life: 2649d 219,540 3.7 8140 3.3 7296
Rabur TT Pol Annie EX-91 3E GMD DOM
9-00 2x 365d 35,060 3.7 1306 2.9 1033
Life: 2781d 203,460 3.5 7173 3.1 5704
Rabur M Pollyann EX-90 GMD DOM
7-09 3x 365d 37,010 3.4 1249 3.0 1100
Life: 2495d 187,680 3.6 6802 3.1 2984

88

HARDWOOD HANX-P PHYLLIS-TW

840 3266229929 • Born April 16, 2024

H.N. 2098

Twin sister to Phyllis:
Hardwood Hanx-P Phillie-Tw VG-85 VG-MS 2y

2-01 2x 145d 10,647 3.9 415 2.8 298 RIP
10/16 test 89 lbs. 4.3% 3.2% SCC 18

Bred 7/30/26 to AOT Parfect Harmony-ET 250HO15955

Siemers Hanan Hanx-P-ET
3243939096 *TR *PC *TE *TC *TY
PTA -131M +14F +17P 98R 8/26
PTA +2.75T +1.68UDC +1.01FLC 96R 8/26
GTPI +2970

Hardwood Guthrie Pride
72156618 Excellent-93 EEEEE 3E 9-06
7-02 2x 365d 35,960 4.3 1548 3.0 1090
9-07 2x 365d 33,820 4.3 1440 3.0 1031
5-01 2x 335d 31,330 4.6 1431 3.1 967
8-07 2x 310d 30,990 4.5 1396 2.9 895
6-02 2x 322d 30,840 4.4 1350 3.2 981
3-10 2x 365d 29,170 4.0 1180 3.0 882
2-11 2x 294d 24,340 4.3 1048 3.0 782
2-00 2x 270d 17,990 4.3 775 3.0 537
Life: 2945d 256,920 4.4 11194 3.0 7795

Siemers Exc Hanans 31753-ET
3143986722 GM *TR *TP *TE *TC *TY
PTA -509M +48F +16P 99R 8/26
PTA +2.75T +1.55UDC +1.36FLC GTPI +2930

Siemers Lstr Hanan 33317-ET
3212996392 Excellent-91 EEEVE 4-07
3-03 2x 305d 35,460 3.9 1371 3.3 1171

Fustead Goldwyn Guthrie-ET
137191143 EX-94 *TR *TP *TY *TV *TL
PTA -962M -40F -27P 99R 8/26
PTA +1.31T +.83UDC +.70FLC GTPI +2072

Hardwood Hero Pebbles-ET
71581172 Excellent-90 EEVVE 5-07
4-10 2x 361d 34,830 3.7 1287 3.0 1034
2-09 2x 365d 31,650 3.8 1188 3.0 961
3-11 2x 307d 28,960 3.8 1091 3.1 893
1-10 2x 302d 22,090 3.8 841 2.9 646
Life: 1335d 117,530 3.7 4407 3.0 3534

3rd through 7th Dams:
Hardwood Outside Pleasure EX-92 2E
3-03 2x 35d 33,500 3.6 1217 3.0 1007
Life: 1843d 162,780 3.4 5594 3.0 4832
Rabur Mandel Perfection EX-90 EX-MS
5-00 2x 365d 37,270 3.0 1125 2.9 1098
Life: 2447d 213,950 3.1 6632 3.0 6323
Rabur Southwind Perfect-ET 3E-91 GMD DOM
6-10 2x 365d 36,670 3.6 1315 3.2 1177
Life: 2649d 219,540 3.7 8140 3.3 7296
Rabur TT Pol Annie EX-91 3E GMD DOM
9-00 2x 365d 35,060 3.7 1306 2.9 1033
Life: 2781d 203,460 3.5 7173 3.1 5704
Rabur M Pollyann EX-90 GMD DOM
7-09 3x 365d 37,010 3.4 1249 3.0 1100
Life: 2495d 187,680 3.6 6802 3.1 2984

89

HARDWOOD MCCUTCHEN PEPPY

840 3146915290 • Born August 13, 2017

H.N. 1615

Excellent-92 EEEVE 2E 6-06
5-07 2x 365d 36,300 3.9 1427 3.0 1103
8-01 2x 365d 32,499 3.8 1221 3.2 1031 RIP
3-03 2x 365d 30,000 4.0 1185 3.3 999
7-01 2x 331d 31,030 3.6 1110 3.1 977
2-01 2x 365d 28,010 3.8 1078 3.1 863
4-06 2x 333d 31,060 3.3 1034 2.9 911
Life: 2214d 193,490 3.8 7258 3.1 6049
10/16 test 47 lbs. 5.1% 3.9%

Bred 5/04/26 to Haveitall Blakely Hinge-ET 7HO17700 (ultrasound male)

De-Su Bkm McCutchen 1174-ET
69990138 EX-93 GM *TR *TP *TC *TY *TV *TL
PTA -377M -14F -15P 99R 8/26
PTA +1.48T +.46UDC +.81FLC 99R 8/26
GTPI +2251

Hardwood Guthrie Paulina-ET
71581145 Excellent-91 EEVVE 2E GMD
6-06 2x 363d 36,120 3.4 1233 2.9 1041
7-08 2x 360d 34,450 3.4 1183 2.9 1006
5-01 2x 365d 32,960 3.3 1083 2.9 947
8-09 2x 343d 31,750 3.3 1058 2.9 907
4-02 2x 305d 28,450 3.6 1014 2.9 825
3-01 2x 365d 28,210 3.5 977 3.0 858
9-10 2x 304d 28,300 3.4 972 2.8 799
2-01 2x 333d 21,400 3.8 805 2.9 614
10-9 2x 235d 23,450 3.1 725 2.8 654
Life: 3080d 270,810 3.4 9256 2.9 7843

Maternal sister to Paulina:
Hardwood Durham Precious-ET EX-93 3E

Fustead Goldwyn Guthrie-ET
137191143 EX-94 *TR *TP *TY *TV *TL
PTA -962M -40F -27P 99R 8/26
PTA +1.31T +.83UDC +.70FLC GTPI +2072

Hardwood Outside Pleasure
134645353 Excellent-92 EEEEE 2E
3-03 2x 365d 33,500 3.6 1217 3.0 1007
5-05 2x 365d 35,120 3.4 1179 2.9 1026
4-05 2x 328d 33,340 3.4 1133 3.0 990
6-08 2x 365d 31,970 3.2 1017 2.9 922
2-02 2x 363d 26,810 3.6 967 3.0 816
Life: 1843d 162,780 3.4 5594 3.0 4832

3rd through 6th Dams:
Rabur Mandel Perfection EX-90 EX-MS
5-00 2x 365d 37,270 3.0 1125 2.9 1098
Life: 2447d 213,950 3.1 6632 3.0 6323
Rabur Southwind Perfect-ET 3E-91 GMD DOM
6-10 2x 365d 36,670 3.6 1315 3.2 1177
Life: 2649d 219,540 3.7 8140 3.3 7296
Rabur TT Pol Annie EX-91 3E GMD DOM
9-00 2x 365d 35,060 3.7 1306 2.9 1033
Life: 2781d 203,460 3.5 7173 3.1 5704
Rabur M Pollyann EX-90 GMD DOM
7-09 3x 365d 37,010 3.4 1249 3.0 1100
Life: 2495d 187,680 3.6 6802 3.1 2984

90

HARDWOOD PETY PEPPERJACK

840 3205435331 • Born September 27, 2019

H.N. 1775

Excellent-90 EX-MS 6-02
3-06 2x 307d 31,110 4.3 1350 3.1 968
5-07 2x 363d 31,400 4.3 1339 3.3 1024
4-06 2x 353d 28,860 4.4 1265 3.2 923
1-11 2x 365d 26,600 4.2 1116 3.1 822
6-09 2x 105d 9,424 3.7 346 2.9 272 RIP
10/16 test 108 lbs. 3.9% 3.3% SCC 23

Bred 9/11/26 to AOT Parfect Harmony-ET 250HO15955

Siemers Mogul Pety
3010660326 EX-90 *TR *TP *TE *TC
PTA -127M -32F -10P 99R 8/26
PTA +.84T +1.29UDC +.85FLC 99R 8/26
GTPI +2262

Hardwood McCutchen Peppy
3146915290 Excellent-92 EEEVE 2E 6-06
5-07 2x 365d 36,300 3.9 1427 3.0 1103
8-01 2x 365d 32,499 3.8 1221 3.2 1031 RIP
3-03 2x 365d 30,000 4.0 1185 3.3 999
7-01 2x 331d 31,030 3.6 1110 3.1 977
2-01 2x 365d 28,010 3.8 1078 3.1 863
4-06 2x 333d 31,060 3.3 1034 2.9 911
Life: 2214d 193,490 3.8 7258 3.1 6049
•*sells as Lot 89*

De-Su Bkm McCutchen 1174-ET
69990138 EX-93 GM *TR *TP *TC *TY *TV *TL
PTA -377M -14F -15P 99R 8/26
PTA +1.48T +.46UDC +.81FLC GTPI +2251

Hardwood Guthrie Paulina-ET
71581145 Excellent-91 EEVVE 2E GMD
6-06 2x 363d 36,120 3.4 1233 2.9 1041
7-08 2x 360d 34,450 3.4 1183 2.9 1006
5-01 2x 365d 32,960 3.3 1083 2.9 947
8-09 2x 343d 31,750 3.3 1058 2.9 907
4-02 2x 305d 28,450 3.6 1014 2.9 825
3-01 2x 365d 28,210 3.5 977 3.0 858
9-10 2x 304d 28,300 3.4 972 2.8 799
2-01 2x 333d 21,400 3.8 805 2.9 614
Life: 3080d 270,810 3.4 9256 2.9 7843

3rd through 7th Dams:
Hardwood Outside Pleasure EX-92 2E
3-03 2x 35d 33,500 3.6 1217 3.0 1007
Life: 1843d 162,780 3.4 5594 3.0 4832
Rabur Mandel Perfection EX-90 EX-MS
5-00 2x 365d 37,270 3.0 1125 2.9 1098
Life: 2447d 213,950 3.1 6632 3.0 6323
Rabur Southwind Perfect-ET 3E-91 GMD DOM
6-10 2x 365d 36,670 3.6 1315 3.2 1177
Life: 2649d 219,540 3.7 8140 3.3 7296
Rabur TT Pol Annie EX-91 3E GMD DOM
9-00 2x 365d 35,060 3.7 1306 2.9 1033
Life: 2781d 203,460 3.5 7173 3.1 5704
Rabur M Pollyann EX-90 GMD DOM
7-09 3x 365d 37,010 3.4 1249 3.0 1100
Life: 2495d 187,680 3.6 6802 3.1 2984

91

HARDWOOD TROPIC PEPPA

840 32159072919 • Born November 29, 2020

H.N. 1858

Excellent-90 EVVVE 5-00
3-09 2x 362d 31,260 4.1 1277 3.1 974
4-11 2x 323d 26,522 4.4 1155 3.4 897
2-03 2x 365d 26,080 4.4 1147 3.2 834

Bred 2/16/26 to Siemers Haliant-P-ET 7HO17162 (ultrasound female)

Peak Tropic-ET
3145229820 VG-85 *TR *TP *TM *TE
PTA +201M +35F +21P 99R 8/26
PTA +1.80T +1.07UDC +1.19FLC 99R 8/26
GTPI +2833

Hardwood McCutchen Peppy
3146915290 Excellent-92 EEEVE 2E 6-06
5-07 2x 365d 36,300 3.9 1427 3.0 1103
8-01 2x 365d 32,499 3.8 1221 3.2 1031 RIP
3-03 2x 365d 30,000 4.0 1185 3.3 999
7-01 2x 331d 31,030 3.6 1110 3.1 977
2-01 2x 365d 28,010 3.8 1078 3.1 863
4-06 2x 333d 31,060 3.3 1034 2.9 911
Life: 2214d 193,490 3.8 7258 3.1 6049
•*sells as Lot 89*

Peak Hotline-ET
3129128855 GM *TE *TY *TV *TL
PTA +455M +44F +25P 99R 8/26
PTA +2.14T +1.31UDC +1.53FLC GTPI +2707

BGP Hawaii-ET
3135087033 Very Good-85 DOM
2-04 3x 307d 30,320 4.2 1272 3.6 1082

De-Su Bkm McCutchen 1174-ET
69990138 EX-93 GM *TR *TP *TC *TY *TV *TL
PTA -377M -14F -15P 99R 8/26
PTA +1.48T +.46UDC +.81FLC GTPI +2251

Hardwood Guthrie Paulina-ET
71581145 Excellent-91 EEVVE 2E GMD
6-06 2x 363d 36,120 3.4 1233 2.9 1041
7-08 2x 360d 34,450 3.4 1183 2.9 1006
5-01 2x 365d 32,960 3.3 1083 2.9 947
8-09 2x 343d 31,750 3.3 1058 2.9 907
4-02 2x 305d 28,450 3.6 1014 2.9 825
Life: 3080d 270,810 3.4 9256 2.9 7843

3rd through 7th Dams:
Hardwood Outside Pleasure EX-92 2E
3-03 2x 35d 33,500 3.6 1217 3.0 1007
Life: 1843d 162,780 3.4 5594 3.0 4832
Rabur Mandel Perfection EX-90 EX-MS
5-00 2x 365d 37,270 3.0 1125 2.9 1098
Life: 2447d 213,950 3.1 6632 3.0 6323
Rabur Southwind Perfect-ET 3E-91 GMD DOM
6-10 2x 365d 36,670 3.6 1315 3.2 1177
Life: 2649d 219,540 3.7 8140 3.3 7296
Rabur TT Pol Annie EX-91 3E GMD DOM
9-00 2x 365d 35,060 3.7 1306 2.9 1033
Life: 2781d 203,460 3.5 7173 3.1 5704
Rabur M Pollyann EX-90 GMD DOM
7-09 3x 365d 37,010 3.4 1249 3.0 1100
Life: 2495d 187,680 3.6 6802 3.1 2984

92

HARDWOOD DOC PEPPERDINE

840 3266229856 • Born March 6, 2023

H.N. 2025

Very Good-87 VVVVV 3-03
2-00 2x 365d 21,480 4.3 934 3.2 697
3-02 2x 136d 12,071 3.7 447 2.9 355 RIP
10/16 test 79 lbs. 4.8% 3.4% SCC 27

Bred 9/05/26 to AOT Parfect Harmony-ET 250HO15955

Woodcrest King Doc
3132417775 EX-90 GM *TR *TP *TE *TC *TY
PTA +999M +27F +29P 99R 8/26
PTA +2.38T +1.12UDC +1.58FLC 99R 8/26
GTPI +2858

Hardwood Tropic Peppa
3219072919 Excellent-90 EVVVE 5-00
3-09 2x 362d 31,260 4.1 1277 3.1 974
4-11 2x 323d 26,522 4.4 1155 3.4 897
2-03 2x 365d 26,080 4.4 1147 3.2 834
•*sells as Lot 91*

Morningview Mcc Kingboy-ET
72044077 EX-92 *TR *TP *TE *TC *TY *TV
PTA +332M -18F -2P 99R 8/26
PTA +1.11T +.57UDC +.10FLC GTPI +2364

WCD-ZBW Mack Daddy-ET
3012506777 Very Good-88 3-10
3-01 3x 365d 39,560 3.3 1303 3.2 1280

Peak Tropic-ET
3145229820 VG-85 *TR *TP *TM *TE
PTA +201M +35F +21P 99R 8/26
PTA +1.80T +1.07UDC +1.19FLC GTPI +2833

Hardwood McCutchen Peppy
3146915290 Excellent-92 EEEVE 2E 6-06
5-07 2x 365d 36,300 3.9 1427 3.0 1103
8-01 2x 365d 32,499 3.8 1221 3.2 1031 RIP
3-03 2x 365d 30,000 4.0 1185 3.3 999
7-01 2x 331d 31,030 3.6 1110 3.1 977
Life: 2214d 193,490 3.8 7258 3.1 6049
•*sells as Lot 89*

3rd through 8th Dams:
Hardwood Guthrie Paulina-ET EX-91 2E GMD
6-06 2x 363d 36,120 3.4 1233 2.9 1041
Life: 3080d 270,810 3.4 9256 2.9 7843
Hardwood Outside Pleasure EX-92 2E
3-03 2x 35d 33,500 3.6 1217 3.0 1007
Life: 1843d 162,780 3.4 5594 3.0 4832
Rabur Mandel Perfection EX-90 EX-MS
5-00 2x 365d 37,270 3.0 1125 2.9 1098
Life: 2447d 213,950 3.1 6632 3.0 6323
Rabur Southwind Perfect-ET 3E-91 GMD DOM
6-10 2x 365d 36,670 3.6 1315 3.2 1177
Life: 2649d 219,540 3.7 8140 3.3 7296
Rabur TT Pol Annie EX-91 3E GMD DOM
9-00 2x 365d 35,060 3.7 1306 2.9 1033
Life: 2781d 203,460 3.5 7173 3.1 5704
Rabur M Pollyann EX-90 GMD DOM
7-09 3x 365d 37,010 3.4 1249 3.0 1100
Life: 2495d 187,680 3.6 6802 3.1 2984

93

HARDWOOD TROPIC PAULYNE

840 3219072946 • Born April 5, 2021

H.N. 1885

Maternal sister to Paulyne:
Hardwood McCutchen Peppy EX-92 2E
5-07 2x 365d 36,300 3.9 1427 3.0 1103

Very Good-88 EX-MS 4-00
3-04 2x 365d 31,770 3.8 1218 3.1 975
2-05 2x 308d 24,750 3.9 957 2.9 729
5-03 2x 87d 7,472 3.6 271 2.8 207 RIP
10/16 test 94 lbs. 3.6% 3.2% SCC 13

Bred 10/11/26 to Siemers Hanan Hanx-P-ET 7HO16387

Peak Tropic-ET
3145229820 VG-85 *TR *TP *TM *TE
PTA +201M +35F +21P 99R 8/26
PTA +1.80T +1.07UDC +1.19FLC 99R 8/26
GTPI +2833

Hardwood Guthrie Paulina-ET
71581145 Excellent-91 EEVVE 2E GMD
6-06 2x 363d 36,120 3.4 1233 2.9 1041
7-08 2x 360d 34,450 3.4 1183 2.9 1006
5-01 2x 365d 32,960 3.3 1083 2.9 947
8-09 2x 343d 31,750 3.3 1058 2.9 907
4-02 2x 305d 28,450 3.6 1014 2.9 825
3-01 2x 365d 28,210 3.5 977 3.0 858
9-10 2x 304d 28,300 3.4 972 2.8 799
2-01 2x 333d 21,400 3.8 805 2.9 614
10-9 2x 235d 23,450 3.1 725 2.8 654
Life: 3080d 270,810 3.4 9256 2.9 7843

Peak Hotline-ET
3129128855 GM *TE *TY *TV *TL
PTA +455M +44F +25P 99R 8/26
PTA +2.14T +1.31UDC +1.53FLC GTPI +2707

BGP Hawaii-ET
3135087033 Very Good-85 DOM
2-04 3x 307d 30,320 4.2 1272 3.6 1082

Fustead Goldwyn Guthrie-ET
137191143 EX-94 *TR *TP *TY *TV *TL
PTA -962M -40F -27P 99R 8/26
PTA +1.31T +.83UDC +.70FLC GTPI +2072

Hardwood Outside Pleasure
134645353 Excellent-92 EEEEE 2E
3-03 2x 365d 33,500 3.6 1217 3.0 1007
5-05 2x 365d 35,120 3.4 1179 2.9 1026
4-05 2x 328d 33,340 3.4 1133 3.0 990
6-08 2x 365d 31,970 3.2 1017 2.9 922
2-02 2x 363d 26,810 3.6 967 3.0 816
Life: 1843d 162,780 3.4 5594 3.0 4832

3rd through 6th Dams:
Rabur Mandel Perfection EX-90 EX-MS
5-00 2x 365d 37,270 3.0 1125 2.9 1098
Life: 2447d 213,950 3.1 6632 3.0 6323
Rabur Southwind Perfect-ET 3E-91 GMD DOM
6-10 2x 365d 36,670 3.6 1315 3.2 1177
Life: 2649d 219,540 3.7 8140 3.3 7296
Rabur TT Pol Annie EX-91 3E GMD DOM
9-00 2x 365d 35,060 3.7 1306 2.9 1033
Life: 2781d 203,460 3.5 7173 3.1 5704
Rabur M Pollyann EX-90 GMD DOM
7-09 3x 365d 37,010 3.4 1249 3.0 1100
Life: 2495d 187,680 3.6 6802 3.1 2984

94

HARDWOOD LUSTER-P PAULI

840 3293920289 • Born August 16, 2024

H.N. 2126

Bred 2/17/26 to Siemers Pcft Hardy 35126-ET
7HO16116 (ultrasound male)

Cherry-Lily Zip Luster-P-ET
3138843085 GM *TR *PC *TE *TC *TY
PTA +1032M +44F +25P 99R 8/26
PTA +1.89T +1.09UDC +1.53FLC 99R 8/26
GTPI +2956

Hardwood Tropic Paulyne
3219072946 Very Good-88 EX-MS 4-00
3-04 2x 365d 31,770 3.8 1218 3.1 975
2-05 2x 308d 24,750 3.9 957 2.9 729
5-03 2x 87d 7,472 3.6 271 2.8 207 RIP
•*sells as Lot 93*

Maternal sister to Paulyne:
Hardwood McCutchen Peppy EX-92 2E
5-07 2x 365d 36,300 3.9 1427 3.0 1103

OCD Eraser Zipit-P-ET
3125170883 *TR *PC *TY *TV
PTA +456M -13F +6P 98R 8/26
PTA +.77T +.53UDC -.19FLC GTPI +2501

Cherry-Lor Kboy Loma-ET
3130708852 Very Good-85 *PC
6-06 3x 344d 34,880 4.6 1608 3.3 1144

Peak Tropic-ET
3145229820 VG-85 *TR *TP *TM *TE
PTA +201M +35F +21P 99R 8/26
PTA +1.80T +1.07UDC +1.19FLC GTPI +2833

Hardwood Guthrie Paulina-ET
71581145 Excellent-91 EEVVE 2E GMD
6-06 2x 363d 36,120 3.4 1233 2.9 1041
7-08 2x 360d 34,450 3.4 1183 2.9 1006
5-01 2x 365d 32,960 3.3 1083 2.9 947
8-09 2x 343d 31,750 3.3 1058 2.9 907
4-02 2x 305d 28,450 3.6 1014 2.9 825
3-01 2x 365d 28,210 3.5 977 3.0 858
9-10 2x 304d 28,300 3.4 972 2.8 799
Life: 3080d 270,810 3.4 9256 2.9 7843

3rd through 7th Dams:
Hardwood Outside Pleasure EX-92 2E
3-03 2x 35d 33,500 3.6 1217 3.0 1007
Life: 1843d 162,780 3.4 5594 3.0 4832
Rabur Mandel Perfection EX-90 EX-MS
5-00 2x 365d 37,270 3.0 1125 2.9 1098
Life: 2447d 213,950 3.1 6632 3.0 6323
Rabur Southwind Perfect-ET 3E-91 GMD DOM
6-10 2x 365d 36,670 3.6 1315 3.2 1177
Life: 2649d 219,540 3.7 8140 3.3 7296
Rabur TT Pol Annie EX-91 3E GMD DOM
9-00 2x 365d 35,060 3.7 1306 2.9 1033
Life: 2781d 203,460 3.5 7173 3.1 5704
Rabur M Pollyann EX-90 GMD DOM
7-09 3x 365d 37,010 3.4 1249 3.0 1100
Life: 2495d 187,680 3.6 6802 3.1 2984

95

HARDWOOD HANANS PEACE

840 3266229884 • Born August 1, 2023

H.N. 2053

Very Good-86 VG-MS 2-03
2-00 2x 365d 21,233 4.7 993 3.2 686

Bred 2/02/26 to Cherry-Lily Zip Luster-P-ET
7HO14160 (ultrasound female)
•Heifer Calf will sell

Siemers Exc Hanans 31753-ET
3143986722 GM *TR *TP *TE *TC *TY
PTA -509M +48F +16P 99R 8/26
PTA +2.75T +1.55UDC +1.36FLC 99R 8/26
GTPI +2930

Hardwood Guthrie Peach
72156603 Excellent-93 EEEEE 3E 9-01
7-10 2x 365d 31,060 4.4 1353 3.2 982
6-09 2x 363d 28,770 4.5 1303 3.2 915
3-03 2x 352d 28,470 4.1 1173 3.1 878
4-05 2x 365d 28,360 4.1 1150 3.1 888
9-01 2x 321d 25,020 4.6 1146 3.1 787
5-09 2x 299d 25,930 4.3 1123 3.1 808
2-00 2x 365d 25,720 4.2 1000 3.2 753
Life: 2601d 204,930 4.4 8982 3.2 6572

Sandy-Valley KR Excalibur
3140616380 *TR *TP *TE *TC *TY
PTA -105M +51F +16P 99R 8/26
PTA +1.62T +.46UDC +1.13FLC 99R 8/26

Siemers Doc Hanan 28286-ET
3144882798 Excellent-92 GMD
3-05 2x 365d 40,320 4.3 1725 3.4 1353

Fustead Goldwyn Guthrie-ET
137191143 EX-94 *TR *TP *TY *TV *TL
PTA -962M -40F -27P 99R 8/26
PTA +1.31T +.83UDC +.70FLC GTPI +2072

Hardwood Mac Plum-Tw
140631360 Excellent-90 VEEVE 2E 6-06
6-01 2x 362d 29,240 4.1 1189 3.1 917
5-00 2x 350d 28,140 4.1 1151 3.1 875
3-08 2x 365d 26,650 4.1 1090 3.3 879
2-09 2x 318d 23,630 4.0 936 3.2 766
7-03 2x 284d 21,210 4.3 915 3.1 658
Life: 2049d 150,910 4.1 6175 3.2 4802

3rd through 7th Dams:
Hardwood Outside Pleasure EX-92 2E
3-03 2x 35d 33,500 3.6 1217 3.0 1007
Life: 1843d 162,780 3.4 5594 3.0 4832
Rabur Mandel Perfection EX-90 EX-MS
5-00 2x 365d 37,270 3.0 1125 2.9 1098
Life: 2447d 213,950 3.1 6632 3.0 6323
Rabur Southwind Perfect-ET 3E-91 GMD DOM
6-10 2x 365d 36,670 3.6 1315 3.2 1177
Life: 2649d 219,540 3.7 8140 3.3 7296
Rabur TT Pol Annie EX-91 3E GMD DOM
9-00 2x 365d 35,060 3.7 1306 2.9 1033
Life: 2781d 203,460 3.5 7173 3.1 5704
Rabur M Pollyann EX-90 GMD DOM
7-09 3x 365d 37,010 3.4 1249 3.0 1100
Life: 2495d 187,680 3.6 6802 3.1 2984

96

HARDWOOD PARFECT PEAR

840 3266229904 • Born November 16, 2023

H.N. 2073

Very Good-86 VG-MS 2-07
2-00 2x 332d 23,104 4.7 1082 3.2 744 RIP
10/16 test 69 lbs. 5.2% 3.7% SCC 297

Bred 6/01/26 to Regancrest Demand-ET
7HO18028 (ultrasound female)

Siemers Rengd Parfect-ET
3200124761 GM *TR *TP *TM *TE *TC
PTA +723M +65F +41P 99R 8/26
PTA +1.86T +1.28UDC +2.11FLC 99R 8/26
GTPI +3144

Hardwood Kingboy Peachie
3146915299 Excellent-91 EX-MS 5-03
5-01 2x 343d 34,070 4.1 1395 3.0 1016
2-10 2x 365d 29,080 4.2 1231 3.3 946
4-01 2x 308d 29,290 3.8 1127 2.9 851
1-11 2x 318d 22,570 4.3 967 3.1 706
Life: 1475d 128,130 4.1 5226 3.1 3935

S-S-I PR Renegade-ET
3142352961 GM *TR *TP *TE *TC *TY
PTA +814M +60F +42P 99R 8/26
PTA +1.19T +.73UDC +1.76FLC GTPI +3071

Siemers Lmda Paris 27856-ET
3141495692 Excellent-91 GMD DOM
3-05 2x 365d 38,580 4.1 1579 3.5 1362

Morningview Mcc Kingboy-ET
72044077 EX-92 *TR *TP *TE *TC *TY *TV
PTA +332M -18F -2P 99R 8/26
PTA +1.11T +.57UDC +.10FLC GTPI +2364

Hardwood Guthrie Peach
72156603 Excellent-93 EEEEE 3E
7-10 2x 365d 31,060 4.4 1353 3.2 982
6-09 2x 363d 28,770 4.5 1303 3.2 915
3-03 2x 352d 28,470 4.1 1173 3.1 878
4-05 2x 365d 28,360 4.1 1150 3.1 888
9-01 2x 321d 25,020 4.6 1146 3.1 787
5-09 2x 299d 25,930 4.3 1123 3.1 808
Life: 2601d 204,930 4.4 8982 3.2 6572

3rd through 8th Dams:
Hardwood Mac Plum-Tw EX-90 2E
6-01 2x 362d 29,240 4.1 1189 3.1 917
Life: 2049d 150,910 4.1 6175 3.2 4802
Hardwood Outside Pleasure EX-92 2E
3-03 2x 35d 33,500 3.6 1217 3.0 1007
Life: 1843d 162,780 3.4 5594 3.0 4832
Rabur Mandel Perfection EX-90 EX-MS
5-00 2x 365d 37,270 3.0 1125 2.9 1098
Life: 2447d 213,950 3.1 6632 3.0 6323
Rabur Southwind Perfect-ET 3E-91 GMD DOM
6-10 2x 365d 36,670 3.6 1315 3.2 1177
Life: 2649d 219,540 3.7 8140 3.3 7296
Rabur TT Pol Annie EX-91 3E GMD DOM
9-00 2x 365d 35,060 3.7 1306 2.9 1033
Life: 2781d 203,460 3.5 7173 3.1 5704
Rabur M Pollyann EX-90 GMD DOM
7-09 3x 365d 37,010 3.4 1249 3.0 1100
Life: 2495d 187,680 3.6 6802 3.1 2984

97

HARDWOOD PARFECT PAIGE

840 3266229866 • Born May 3, 2023

H.N. 2035

Very Good-86 VVVVV 2-06
2-02 2x 365d 25,990 4.0 1052 3.1 794

Maternal sister to Paige:
Hardwood Hotline Payday EX-90 EX-MS
2-00 2x 365d 28,660 4.7 1335 3.2 917

Bred 1/30/26 to Westcoast GD Blakely-ET
250HO16290 (ultrasound male)

Siemers Rengd Parfect-ET
3200124761 GM *TR *TP *TM *TE *TC
PTA +723M +65F +41P 99R 8/26
PTA +1.86T +1.28UDC +2.11FLC 99R 8/26
GTPI +3144

Hardwood Kingboy Pallas
3146915303 Excellent-90 EEEVE 2E 6-03
5-05 2x 365d 36,720 3.7 1372 2.7 1004
6-10 2x 362d 36,640 3.5 1298 2.8 1018
4-04 2x 357d 34,340 3.6 1237 2.7 933
3-02 2x 363d 33,900 3.6 1207 2.8 950
2-02 2x 317d 26,820 3.5 932 2.8 761
Life: 1946d 183,960 3.6 6577 2.8 5095

S-S-I PR Renegade-ET
3142352961 GM *TR *TP *TE *TC *TY
PTA +814M +60F +42P 99R 8/26
PTA +1.19T +.73UDC +1.76FLC GTPI +3071

Siemers Lmda Paris 27856-ET
3141495692 Excellent-91 GMD DOM
3-05 2x 365d 38,580 4.1 1579 3.5 1362

Morningview Mcc Kingboy-ET
72044077 EX-92 *TR *TP *TE *TC *TY *TV
PTA +332M -18F -2P 99R 8/26
PTA +1.11T +.57UDC +.10FLC GTPI +2364

Hardwood Favre Paloma
74175114 Excellent-93 EEEVE 2E 8-02
5-00 2x 365d 32,920 3.7 1205 2.8 926
6-02 2x 365d 31,960 3.6 1154 2.8 894
7-09 2x 306d 26,470 3.8 998 2.7 713
4-00 2x 363d 27,660 3.6 992 2.8 782
3-00 2x 316d 25,670 3.5 909 2.8 716
Life: 2169d 177,370 3.6 6420 2.8 4965

3rd through 8th Dams:
Hardwood Mac Paris VG-87 VG-MS
5-05 2x 333d 25,580 4.0 1029 2.8 728
Hardwood Outside Pleasure EX-92 2E
3-03 2x 35d 33,500 3.6 1217 3.0 1007
Life: 1843d 162,780 3.4 5594 3.0 4832
Rabur Mandel Perfection EX-90 EX-MS
5-00 2x 365d 37,270 3.0 1125 2.9 1098
Life: 2447d 213,950 3.1 6632 3.0 6323
Rabur Southwind Perfect-ET 3E-91 GMD DOM
6-10 2x 365d 36,670 3.6 1315 3.2 1177
Life: 2649d 219,540 3.7 8140 3.3 7296
Rabur TT Pol Annie EX-91 3E GMD DOM
9-00 2x 365d 35,060 3.7 1306 2.9 1033
Life: 2781d 203,460 3.5 7173 3.1 5704
Rabur M Pollyann EX-90 GMD DOM
7-09 3x 365d 37,010 3.4 1249 3.0 1100
Life: 2495d 187,680 3.6 6802 3.1 2984

98

HARDWOOD PARFECT PALISA

840 3293920296 • Born September 20, 2024

H.N. 2133

Full sister to Palisa:
Hardwood Parfect Paige VG-86 VG-MS 2y
2-02 2x 365d 25,990 4.0 1052 3.1 794
Maternal sister to Palisa:
Hardwood Hotline Payday EX-90 EX-MS
2-00 2x 365d 28,660 4.7 1335 3.2 917

Siemers Rengd Parfect-ET
3200124761 GM *TR *TP *TM *TE *TC
PTA +723M +65F +41P 99R 8/26
PTA +1.86T +1.28UDC +2.11FLC 99R 8/26
GTPI +3144

Hardwood Kingboy Pallas
3146915303 Excellent-90 EEEVE 2E 6-03
5-05 2x 365d 36,720 3.7 1372 2.7 1004
6-10 2x 362d 36,640 3.5 1298 2.8 1018
4-04 2x 357d 34,340 3.6 1237 2.7 933
3-02 2x 363d 33,900 3.6 1207 2.8 950
2-02 2x 317d 26,820 3.5 932 2.8 761
Life: 1946d 183,960 3.6 6577 2.8 5095

Bred 4/12/26 to Westcoast GD Blakely-ET
550HO16290 (ultrasound female)

S-S-I PR Renegade-ET
3142352961 GM *TR *TP *TE *TC *TY
PTA +814M +60F +42P 99R 8/26
PTA +1.19T +.73UDC +1.76FLC GTPI +3071

Siemers Lmda Paris 27856-ET
3141495692 Excellent-91 GMD DOM
3-05 2x 365d 38,580 4.1 1579 3.5 1362

Morningview Mcc Kingboy-ET
72044077 EX-92 *TR *TP *TE *TC *TY *TV
PTA +332M -18F -2P 99R 8/26
PTA +1.11T +.57UDC +.10FLC GTPI +2364

Hardwood Favre Paloma
74175114 Excellent-93 EEEVE 2E 8-02
5-00 2x 365d 32,920 3.7 1205 2.8 926
6-02 2x 365d 31,960 3.6 1154 2.8 894
7-09 2x 306d 26,470 3.8 998 2.7 713
4-00 2x 363d 27,660 3.6 992 2.8 782
3-00 2x 316d 25,670 3.5 909 2.8 716
Life: 2169d 177,370 3.6 6420 2.8 4965

3rd through 8th Dams:
Hardwood Mac Paris VG-87 VG-MS
5-05 2x 333d 25,580 4.0 1029 2.8 728
Hardwood Outside Pleasure EX-92 2E
3-03 2x 35d 33,500 3.6 1217 3.0 1007
Life: 1843d 162,780 3.4 5594 3.0 4832
Rabur Mandel Perfection EX-90 EX-MS
5-00 2x 365d 37,270 3.0 1125 2.9 1098
Life: 2447d 213,950 3.1 6632 3.0 6323
Rabur Southwind Perfect-ET 3E-91 GMD DOM
6-10 2x 365d 36,670 3.6 1315 3.2 1177
Life: 2649d 219,540 3.7 8140 3.3 7296
Rabur TT Pol Annie EX-91 3E GMD DOM
9-00 2x 365d 35,060 3.7 1306 2.9 1033
Life: 2781d 203,460 3.5 7173 3.1 5704
Rabur M Pollyann EX-90 GMD DOM
7-09 3x 365d 37,010 3.4 1249 3.0 1100
Life: 2495d 187,680 3.6 6802 3.1 2984

99

HARDWOOD ROZTAC POPALYN

840 3293920298 • Born September 28, 2024

H.N. 2135

1-09 2x 82d 5,532 4.4 243 3.0 168 RIP
10/16 test 71 lbs. 4.5% 3.2% SCC 10

Siemers Roztac-ET
3212996903 *TR *TP *TE *TC
PTA +937M +52F +48P 99R 8/26
PTA +1.68T +1.82UDC +.19FLC 98R 8/26
GTPI +3026

Hardwood Hotline Payday
3219072932 Excellent-90 EX-MS 4-03
2-00 2x 365d 28,660 4.7 1335 3.2 917
3-08 2x 277d 27,560 4.2 1152 3.0 830

Bred 10/25/26 to Westcoast GD Blakely-ET
250HO16290

Claynook Zasberilla-ET
CAN13030416 GM *TR *TP *TE *TC *TL
PTA +1043M +86F +62P 99R 8/26
PTA +1.52T +1.51UDC -1.23FLC GTPI +3099

Siemers Lmda Paris 27856-ET
3141495692 Excellent-91 GMD DOM
3-05 2x 365d 38,580 4.1 1579 3.5 1362

Peak Hotline-ET
3129128855 GM *TE *TY *TV *TL
PTA +455M +44F +25P 99R 8/26
PTA +2.14T +1.31UDC +1.53FLC GTPI +2707

Hardwood Kingboy Pallas
3146915303 Excellent-90 EEEVE 2E 6-03
5-05 2x 365d 36,720 3.7 1372 2.7 1004
6-10 2x 362d 36,640 3.5 1298 2.8 1018
4-04 2x 357d 34,340 3.6 1237 2.7 933
3-02 2x 363d 33,900 3.6 1207 2.8 950
2-02 2x 317d 26,820 3.5 932 2.8 761
Life: 1946d 183,960 3.6 6577 2.8 5095

3rd through 9th Dams:
Hardwood Favre Paloma EX-93 2E
5-00 2x 365d 32,920 3.7 1205 2.8 926
Life: 2169d 177,370 3.6 6420 2.8 4965
Hardwood Mac Paris VG-87 VG-MS
5-05 2x 333d 25,580 4.0 1029 2.8 728
Hardwood Outside Pleasure EX-92 2E
3-03 2x 35d 33,500 3.6 1217 3.0 1007
Life: 1843d 162,780 3.4 5594 3.0 4832
Rabur Mandel Perfection EX-90 EX-MS
5-00 2x 365d 37,270 3.0 1125 2.9 1098
Life: 2447d 213,950 3.1 6632 3.0 6323
Rabur Southwind Perfect-ET 3E-91 GMD DOM
6-10 2x 365d 36,670 3.6 1315 3.2 1177
Life: 2649d 219,540 3.7 8140 3.3 7296
Rabur TT Pol Annie EX-91 3E GMD DOM
9-00 2x 365d 35,060 3.7 1306 2.9 1033
Life: 2781d 203,460 3.5 7173 3.1 5704
Rabur M Pollyann EX-90 GMD DOM
7-09 3x 365d 37,010 3.4 1249 3.0 1100
Life: 2495d 187,680 3.6 6802 3.1 2984

100

HARDWOOD DOC PATRINA

840 3243796973 • Born August 11, 2021

H.N. 1916

Excellent-90 VEVVE 4-10
2-01 2x 365d 29,230 3.7 1096 3.1 895
3-04 2x 325d 25,930 4.1 1058 3.1 801
4-04 2x 286d 25,042 3.7 929 3.0 741 RIP
10/16 test 69 lbs. 4.5% 3.5% SCC 129

Bred 3/06/26 to Regancrest Demand-ET 507HO18028 (ultrasound female)

Maternal sister to Patrina:
Hardwood Mogul Petula EX-92 2E
5-02 2x 365d 38,250 3.9 1490 2.9 1110

Woodcrest King Doc
3132417775 EX-90 GM *TR *TP *TE *TC *TY
PTA +999M +27F +29P 99R 8/26
PTA +2.38T +1.12UDC +1.58FLC 99R 8/26
GTPI +2858

Hardwood Atwood Platnum-Tw
74175163 Excellent-91 EEEVV 6-09
4-11 2x 338d 27,850 4.0 1124 2.9 819
6-00 2x 363d 27,980 3.9 1086 2.8 789
2-11 2x 347d 27,590 3.7 1026 2.8 774
3-11 2x 312d 26,530 3.7 990 2.9 780
7-01 2x 335d 22,260 4.3 958 2.7 602
1-11 2x 287d 19,050 3.8 723 2.8 533
Life: 2143d 163,790 3.9 6419 2.8 4648

Maternal sister to Platnum:
Hardwood Guthrie Peach EX-93 3E
7-10 2x 365d 31,060 4.4 1353 3.2 982

Morningview Mcc Kingboy-ET
72044077 EX-92 *TR *TP *TE *TC *TY *TV
PTA +332M -18F -2P 99R 8/26
PTA +1.11T +.57UDC +.10FLC GTPI +2364

WCD-ZBW Mack Daddy-ET
3012506777 Very Good-88 3-10
3-01 3x 365d 39,560 3.3 1303 3.2 1280

Maple-Downs-I G W Atwood-ET
CAN8956379 EX-90 *TR *TP *TY *TV *TL
PTA -822M -24F -31P 99R 8/26
PTA +2.32T +1.02UDC +1.96FLC GTPI +1974

Hardwood Mac Plum-Tw
140631360 Excellent-90 VEEVE 2E 6-06
6-01 2x 362d 29,240 4.1 1189 3.1 917
5-00 2x 350d 28,140 4.1 1151 3.1 875
3-08 2x 365d 26,650 4.1 1090 3.3 879
2-09 2x 318d 23,630 4.0 936 3.2 766
7-03 2x 284d 21,210 4.3 915 3.1 658
Life: 2049d 150,910 4.1 6175 3.2 4802

3rd through 7th Dams:
Hardwood Outside Pleasure EX-92 2E
3-03 2x 35d 33,500 3.6 1217 3.0 1007
Life: 1843d 162,780 3.4 5594 3.0 4832
Rabur Mandel Perfection EX-90 EX-MS
5-00 2x 365d 37,270 3.0 1125 2.9 1098
Life: 2447d 213,950 3.1 6632 3.0 6323
Rabur Southwind Perfect-ET 3E-91 GMD DOM
6-10 2x 365d 36,670 3.6 1315 3.2 1177
Life: 2649d 219,540 3.7 8140 3.3 7296
Rabur TT Pol Annie EX-91 3E GMD DOM
9-00 2x 365d 35,060 3.7 1306 2.9 1033
Life: 2781d 203,460 3.5 7173 3.1 5704
Rabur M Pollyann EX-90 GMD DOM
7-09 3x 365d 37,010 3.4 1249 3.0 1100
Life: 2495d 187,680 3.6 6802 3.1 2984

101

HARDWOOD LUSTER PATRICE

840 3266229890 • Born September 18, 2023

H.N. 2059

Very Good-85 VG-MS 2-02
1-11 2x 365d 25,883 4.6 1181 3.2 823

Bred 2/16/26 to Regancrest Demand-ET 7HO18028 (ultrasound male)

Cherry-Lily Zip Luster-P-ET
3138843085 GM *TR *PC *TE *TC *TY
PTA +1032M +44F +25P 99R 8/26
PTA +1.89T +1.09UDC +1.53FLC 99R 8/26
GTPI +2956

Hardwood Doc Patrina
3243796973 Excellent-90 VEVVE 4-10
2-01 2x 365d 29,230 3.7 1096 3.1 895
3-04 2x 325d 25,930 4.1 1058 3.1 801
4-04 2x 286d 25,042 3.7 929 3.0 741 RIP
•*sells as Lot 100*

Maternal sister to Patrina:
Hardwood Mogul Petula EX-92 2E
5-02 2x 365d 38,250 3.9 1490 2.9 1110

OCD Eraser Zipit-P-ET
3125170883 *TR *PC *TY *TV
PTA +456M -13F +6P 98R 8/26
PTA +.77T +.53UDC -.19FLC GTPI +2501

Cherry-Lor Kboy Loma-ET
3130708852 Very Good-85 *PC
6-06 3x 344d 34,880 4.6 1608 3.3 1144

Woodcrest King Doc
3132417775 EX-90 GM *TR *TP *TE *TC *TY
PTA +999M +27F +29P 99R 8/26
PTA +2.38T +1.12UDC +1.58FLC GTPI +2858

Hardwood Atwood Platnum-Tw
74175163 Excellent-91 EEEVV 6-09
4-11 2x 338d 27,850 4.0 1124 2.9 819
6-00 2x 363d 27,980 3.9 1086 2.8 789
2-11 2x 347d 27,590 3.7 1026 2.8 774
3-11 2x 312d 26,530 3.7 990 2.9 780
7-01 2x 335d 22,260 4.3 958 2.7 602
1-11 2x 287d 19,050 3.8 723 2.8 533
Life: 2143d 163,790 3.9 6419 2.8 4648

3rd through 8th Dams:
Hardwood Mac Plum-Tw EX-90 2E
6-01 2x 362d 29,240 4.1 1189 3.1 917
Life: 2049d 150,910 4.1 6175 3.2 4802
Hardwood Outside Pleasure EX-92 2E
3-03 2x 35d 33,500 3.6 1217 3.0 1007
Life: 1843d 162,780 3.4 5594 3.0 4832
Rabur Mandel Perfection EX-90 EX-MS
5-00 2x 365d 37,270 3.0 1125 2.9 1098
Life: 2447d 213,950 3.1 6632 3.0 6323
Rabur Southwind Perfect-ET 3E-91 GMD DOM
6-10 2x 365d 36,670 3.6 1315 3.2 1177
Life: 2649d 219,540 3.7 8140 3.3 7296
Rabur TT Pol Annie EX-91 3E GMD DOM
9-00 2x 365d 35,060 3.7 1306 2.9 1033
Life: 2781d 203,460 3.5 7173 3.1 5704
Rabur M Pollyann EX-90 GMD DOM
7-09 3x 365d 37,010 3.4 1249 3.0 1100
Life: 2495d 187,680 3.6 6802 3.1 2984

102

HARDWOOD PAZZLE PATELLA

840 3293920310 • Born December 20, 2024

H.N. 2147

Bred 3/01/26 to AOT Parfect Harmony-ET
250HO15955 (ultrasound male)

Siemers RZ Pazzle 34954-ET
3218556317 *TR *TP *TE *TC *TY
PTA -743M +49F +5P 99R 8/26
PTA +2.58T +1.79UDC +2.01FLC 99R 8/26
GTPI +2852

Hardwood Doc Patrina
3243796973 Excellent-90 VEVVE 4-10
2-01 2x 365d 29,230 3.7 1096 3.1 895
3-04 2x 325d 25,930 4.1 1058 3.1 801
4-04 2x 286d 25,042 3.7 929 3.0 741 RIP
•*sells as Lot 100*

Maternal sister to Patrina:
Hardwood Mogul Petula EX-92 2E
5-02 2x 365d 38,250 3.9 1490 2.9 1110

Siemers Renegade Rozline-ET
3143986308 *TR *TP *TM *TE *TC
PTA -18M +95F +18P 99R 8/26
PTA +1.16T +.72UDC +1.14FLC GTPI +2949

Siemers Lmda Paris 27856-ET
3141495692 Excellent-91 GMD DOM
3-05 2x 365d 38,580 4.1 1579 3.5 1362

Woodcrest King Doc
3132417775 EX-90 GM *TR *TP *TE *TC *TY
PTA +999M +27F +29P 99R 8/26
PTA +2.38T +1.12UDC +1.58FLC GTPI +2858

Hardwood Atwood Platnum-Tw
74175163 Excellent-91 EEEVV 6-09
4-11 2x 338d 27,850 4.0 1124 2.9 819
6-00 2x 363d 27,980 3.9 1086 2.8 789
2-11 2x 347d 27,590 3.7 1026 2.8 774
3-11 2x 312d 26,530 3.7 990 2.9 780
7-01 2x 335d 22,260 4.3 958 2.7 602
1-11 2x 287d 19,050 3.8 723 2.8 533
Life: 2143d 163,790 3.9 6419 2.8 4648

3rd through 8th Dams:
Hardwood Mac Plum-Tw EX-90 2E
6-01 2x 362d 29,240 4.1 1189 3.1 917
Life: 2049d 150,910 4.1 6175 3.2 4802
Hardwood Outside Pleasure EX-92 2E
3-03 2x 35d 33,500 3.6 1217 3.0 1007
Life: 1843d 162,780 3.4 5594 3.0 4832
Rabur Mandel Perfection EX-90 EX-MS
5-00 2x 365d 37,270 3.0 1125 2.9 1098
Life: 2447d 213,950 3.1 6632 3.0 6323
Rabur Southwind Perfect-ET 3E-91 GMD DOM
6-10 2x 365d 36,670 3.6 1315 3.2 1177
Life: 2649d 219,540 3.7 8140 3.3 7296
Rabur TT Pol Annie EX-91 3E GMD DOM
9-00 2x 365d 35,060 3.7 1306 2.9 1033
Life: 2781d 203,460 3.5 7173 3.1 5704
Rabur M Pollyann EX-90 GMD DOM
7-09 3x 365d 37,010 3.4 1249 3.0 1100
Life: 2495d 187,680 3.6 6802 3.1 2984

103

HARDWOOD DOC PETRA

840 3266229867 • Born May 5, 2023

H.N. 2036

Very Good-86 VG-MS 2-06
2-04 2x 365d 23,764 4.6 1085 3.4 805 RIP
10/16 test 59 lbs. 5.7% 4.1% SCC 246

Bred 3/19/26 to AOT Parfect Harmony-ET
250HO15955 (ultrasound male)

Woodcrest King Doc
3132417775 EX-90 GM *TR *TP *TE *TC *TY
PTA +999M +27F +29P 99R 8/26
PTA +2.38T +1.12UDC +1.58FLC 99R 8/26
GTPI +2858

Hardwood Harvest Penelope
3219072952 Excellent-90 EEVVE 4-09
3-04 3x 365d 32,310 5.1 1640 3.3 1059
2-00 3x 365d 24,330 4.6 1113 3.3 798

Morningview Mcc Kingboy-ET
72044077 EX-92 *TR *TP *TE *TC *TY *TV
PTA +332M -18F -2P 99R 8/26
PTA +1.11T +.57UDC +.10FLC GTPI +2364

WCD-ZBW Mack Daddy-ET
3012506777 Very Good-88 3-10
3-01 3x 365d 39,560 3.3 1303 3.2 1280

Wilra Harvest-ET
73519358 *TR *TE *TC *TY *TV *TL
PTA +260M -1F +6P 99R 8/26
PTA +1.61T +1.02UDC +.98FLC GTPI +2708

Hardwood Mogul Petula
3135874523 Excellent-92 EEEEE 2E 6-00
5-02 2x 365d 38,250 3.9 1490 2.9 1110
3-09 2x 365d 32,360 4.1 1318 3.1 999
2-05 2x 365d 28,550 4.2 1204 2.9 832
Life: 1468d 121,410 4.2 5054 3.1 3742

3rd through 9th Dams:
Hardwood Atwood Platnum-Tw EX-91
4-11 2x 338d 27,850 4.0 1124 2.9 819
Life: 2143d 163,790 3.9 6419 2.8 4648
Hardwood Mac Plum-Tw EX-90 2E
6-01 2x 362d 29,240 4.1 1189 3.1 917
Life: 2049d 150,910 4.1 6175 3.2 4802
Hardwood Outside Pleasure EX-92 2E
3-03 2x 35d 33,500 3.6 1217 3.0 1007
Life: 1843d 162,780 3.4 5594 3.0 4832
Rabur Mandel Perfection EX-90 EX-MS
5-00 2x 365d 37,270 3.0 1125 2.9 1098
Life: 2447d 213,950 3.1 6632 3.0 6323
Rabur Southwind Perfect-ET 3E-91 GMD DOM
6-10 2x 365d 36,670 3.6 1315 3.2 1177
Life: 2649d 219,540 3.7 8140 3.3 7296
Rabur TT Pol Annie EX-91 3E GMD DOM
9-00 2x 365d 35,060 3.7 1306 2.9 1033
Life: 2781d 203,460 3.5 7173 3.1 5704
Rabur M Pollyann EX-90 GMD DOM
7-09 3x 365d 37,010 3.4 1249 3.0 1100
Life: 2495d 187,680 3.6 6802 3.1 2984

104

HARDWOOD DOC PEPPERMINT

840 3243697061 • Born October 6, 2022

H.N. 2004

Very Good-88 VG-MS 3-01
2-11 2x 356d 24,470 4.5 1112 3.2 782
1-11 2x 307d 20,450 4.3 881 3.1 639

Bred 1/24/26 to Siemers Rengd Parfect-ET
7HO15085 (ultrasound female)
•Heifer Calf will sell

Woodcrest King Doc
3132417775 EX-90 GM *TR *TP *TE *TC *TY
PTA +999M +27F +29P 99R 8/26
PTA +2.38T +1.12UDC +1.58FLC 99R 8/26
GTPI +2858

Hardwood Mogul Petula
3135874523 Excellent-92 EEEEE 2E 6-00
5-02 2x 365d 38,250 3.9 1490 2.9 1110
3-09 2x 365d 32,360 4.1 1318 3.1 999
2-05 2x 365d 28,550 4.2 1204 2.9 832
Life: 1468d 121,410 4.2 5054 3.1 3742

Maternal sister to Petula:
Hardwood Doc Patrina EX-90 EX-MS
2-01 2x 365d 29,230 3.7 1096 3.1 895

Morningview Mcc Kingboy-ET
72044077 EX-92 *TR *TP *TE *TC *TY *TV
PTA +332M -18F -2P 99R 8/26
PTA +1.11T +.57UDC +.10FLC GTPI +2364

WCD-ZBW Mack Daddy-ET
3012506777 Very Good-88 3-10
3-01 3x 365d 39,560 3.3 1303 3.2 1280

Mountfield SSI Dcy Mogul-ET
3006972816 EX-93 GM *TR *TP *TC *TY
PTA -174M +2F -12P 99R 8/26
PTA +.59T +1.16UDC +.86FLC GTPI +2340

Hardwood Atwood Platnum-Tw
74175163 Excellent-91 EEEVV 6-09
4-11 2x 338d 27,850 4.0 1124 2.9 819
6-00 2x 363d 27,980 3.9 1086 2.8 789
2-11 2x 347d 27,590 3.7 1026 2.8 774
3-11 2x 312d 26,530 3.7 990 2.9 780
Life: 2143d 163,790 3.9 6419 2.8 4648

3rd through 8th Dams:
Hardwood Mac Plum-Tw EX-90 2E
6-01 2x 362d 29,240 4.1 1189 3.1 917
Life: 2049d 150,910 4.1 6175 3.2 4802
Hardwood Outside Pleasure EX-92 2E
3-03 2x 35d 33,500 3.6 1217 3.0 1007
Life: 1843d 162,780 3.4 5594 3.0 4832
Rabur Mandel Perfection EX-90 EX-MS
5-00 2x 365d 37,270 3.0 1125 2.9 1098
Life: 2447d 213,950 3.1 6632 3.0 6323
Rabur Southwind Perfect-ET 3E-91 GMD DOM
6-10 2x 365d 36,670 3.6 1315 3.2 1177
Life: 2649d 219,540 3.7 8140 3.3 7296
Rabur TT Pol Annie EX-91 3E GMD DOM
9-00 2x 365d 35,060 3.7 1306 2.9 1033
Life: 2781d 203,460 3.5 7173 3.1 5704
Rabur M Pollyann EX-90 GMD DOM
7-09 3x 365d 37,010 3.4 1249 3.0 1100
Life: 2495d 187,680 3.6 6802 3.1 2984

105

HARDWOOD PAZZLE PEPPERLYN

840 3293920299 • Born October 5, 2024

H.N. 2136

Bred 1/12/26 to Regancrest Demand-ET
507HO18028 (ultrasound female)
•Heifer Calf will sell

Siemers RZ Pazzle 34954-ET
3218556317 *TR *TP *TE *TC *TY
PTA -743M +49F +5P 99R 8/26
PTA +2.58T +1.79UDC +2.01FLC 99R 8/26
GTPI +2852

Hardwood Doc Peppermint
3243797061 Very Good-88 VG-MS 3-01
2-11 2x 356d 24,470 4.5 1112 3.2 782
1-11 2x 307d 20,450 4.3 881 3.1 639
•sells as Lot 104

Siemers Renegade Rozline-ET
3143986308 *TR *TP *TM *TE *TC
PTA -18M +95F +18P 99R 8/26
PTA +1.16T +.72UDC +1.14FLC GTPI +2949

Siemers Lmda Paris 27856-ET
3141495692 Excellent-91 GMD DOM
3-05 2x 365d 38,580 4.1 1579 3.5 1362

Woodcrest King Doc
3132417775 EX-90 GM *TR *TP *TE *TC *TY
PTA +999M +27F +29P 99R 8/26
PTA +2.38T +1.12UDC +1.58FLC GTPI +2858

Hardwood Mogul Petula
3135874523 Excellent-92 EEEEE 2E 6-00
5-02 2x 365d 38,250 3.9 1490 2.9 1110
3-09 2x 365d 32,360 4.1 1318 3.1 999
2-05 2x 365d 28,550 4.2 1204 2.9 832
Life: 1468d 121,410 4.2 5054 3.1 3742

3rd through 9th Dams:
Hardwood Atwood Platnum-Tw EX-91
4-11 2x 338d 27,850 4.0 1124 2.9 819
Life: 2143d 163,790 3.9 6419 2.8 4648
Hardwood Mac Plum-Tw EX-90 2E
6-01 2x 362d 29,240 4.1 1189 3.1 917
Life: 2049d 150,910 4.1 6175 3.2 4802
Hardwood Outside Pleasure EX-92 2E
3-03 2x 35d 33,500 3.6 1217 3.0 1007
Life: 1843d 162,780 3.4 5594 3.0 4832
Rabur Mandel Perfection EX-90 EX-MS
5-00 2x 365d 37,270 3.0 1125 2.9 1098
Life: 2447d 213,950 3.1 6632 3.0 6323
Rabur Southwind Perfect-ET 3E-91 GMD DOM
6-10 2x 365d 36,670 3.6 1315 3.2 1177
Life: 2649d 219,540 3.7 8140 3.3 7296
Rabur TT Pol Annie EX-91 3E GMD DOM
9-00 2x 365d 35,060 3.7 1306 2.9 1033
Life: 2781d 203,460 3.5 7173 3.1 5704
Rabur M Pollyann EX-90 GMD DOM
7-09 3x 365d 37,010 3.4 1249 3.0 1100
Life: 2495d 187,680 3.6 6802 3.1 2984



Hardwood Outside Pleasure EX-92 EEEEE 2E
Foundation Dam of Lots 81 - 106

106

HARDWOOD DOC PIXIE

840 3243797014 • Born March 1, 2022

H.N. 1957

Very Good-88 EEVVV 3-08
2-00 2x 363d 27,440 4.6 1260 3.1 849
3-01 2x 365d 27,020 4.3 1175 3.4 919
4-05 2x 71d 7,230 3.4 246 3.1 221 RIP
10/16 test 104 lbs. 3.7% 3.5%

Bred 10/21/26 to Westcoast GD Blakely-ET 250HO16290

Woodcrest King Doc
3132417775 EX-90 GM *TR *TP *TE *TC *TY
PTA +999M +27F +29P 99R 8/26
PTA +2.38T +1.12UDC +1.58FLC 99R 8/26
GTPI +2858

Hardwood Durham Precious-ET
70714688 Excellent-93 EEEEE 3E 9-01
7-08 2x 364d 32,570 3.1 1061 2.9 957
6-06 2x 363d 28,900 3.3 942 3.0 881
5-06 2x 346d 31,210 3.0 936 3.0 948
8-11 2x 337d 27,830 3.4 933 3.0 815
3-05 2x 331d 28,580 3.0 857 3.1 880
2-04 2x 351d 25,000 3.4 855 3.0 760
4-04 2x 345d 28,230 3.0 838 3.1 869
Life: 2591d 217,090 3.2 6846 3.0 6549

Morningview Mcc Kingboy-ET
72044077 EX-92 *TR *TP *TE *TC *TY *TV
PTA +332M -18F -2P 99R 8/26
PTA +1.11T +.57UDC +.10FLC GTPI +2364

WCD-ZBW Mack Daddy-ET
3012506777 Very Good-88 3-10
3-01 3x 365d 39,560 3.3 1303 3.2 1280

Regancrest Elton Durham-ET
2250783 EX-90 GM *TR *CV *TL
PTA -1603M -110F -46P 99R 8/26
PTA +.34T -.24UDC +.96FLC GTPI +1551

Hardwood Outside Pleasure
134645353 Excellent-92 EEEEE 2E
3-03 2x 365d 33,500 3.6 1217 3.0 1007
5-05 2x 365d 35,120 3.4 1179 2.9 1026
4-05 2x 328d 33,340 3.4 1133 3.0 990
6-08 2x 365d 31,970 3.2 1017 2.9 922
2-02 2x 363d 26,810 3.6 967 3.0 816
Life: 1843d 162,780 3.4 5594 3.0 4832

3rd through 6th Dams:
Rabur Mandel Perfection EX-90 EX-MS
5-00 2x 365d 37,270 3.0 1125 2.9 1098
Life: 2447d 213,950 3.1 6632 3.0 6323
Rabur Southwind Perfect-ET 3E-91 GMD DOM
6-10 2x 365d 36,670 3.6 1315 3.2 1177
Life: 2649d 219,540 3.7 8140 3.3 7296
Rabur TT Pol Annie EX-91 3E GMD DOM
9-00 2x 365d 35,060 3.7 1306 2.9 1033
Life: 2781d 203,460 3.5 7173 3.1 5704
Rabur M Pollyann EX-90 GMD DOM
7-09 3x 365d 37,010 3.4 1249 3.0 1100
Life: 2495d 187,680 3.6 6802 3.1 2984

The "S" Family

We have always believed that before considering the merits and value of a potential purchase it is wise to consider the character of the person representing the animal.

Over his fifty plus years as a dairyman, Steve Holte was recognized for breeding a fine herd at Crest-View-Acres. More importantly, he was one of the most highly regarded of breeders in the business for his honesty and integrity. No one ever walked away from a business transaction with Steve feeling they had been short changed. Money can buy many things in life. It cannot buy character.

Hardwood has remained a closed herd since the final purchase made in 2010 of Crest-View-Acres Sahera-ET, a Shottle bred heifer from seven generations of Excellent. The family traces through Sher-Est Southwind Saturday EX-90 GMD DOM, a cow with considerable breed influence.

Our confidence in this heifer was rewarded when she developed into an EX-91 3E cow with records over 37,000 milk, 1400 fat and 186,000 lifetime. She left 2 Excellent daughters with one scoring EX-94 3E with 216,000 lifetime. Sahera is among a line of 12 generations of Excellent cows. The lot offerings from this family are not large but made up for by the quality they represent.



Sher-Est S-Wind Saturday-ET EX-90 GMD DOM



Stripes Allen Stars EX-91 EEEEE 3E
Foundation Dam of Lots 107 - 118

107

HARDWOOD K SUNSHINE

74175185 • Born December 19, 2015

H.N. 1497

Excellent-94 EEEEE 3E 9-04
6-07 2x 365d 35,070 3.9 1352 3.1 1083
9-05 2x 365d 32,300 4.1 1314 3.1 999
4-02 2x 365d 37,130 3.5 1305 3.1 1168
8-00 2x 365d 35,790 3.6 1301 2.9 1031
3-00 2x 363d 33,210 3.7 1228 3.2 1050
5-06 2x 339d 33,470 3.6 1217 3.2 1074
2-01 2x 304d 21,890 4.0 877 3.1 685
Life: 2789d 248,800 3.8 9474 3.1 7817

Fresh: October 16, 2026

Morningview Mcc Kingboy-ET
72044077 EX-92 *TR *TP *TE *TC *TY *TV
PTA +332M -18F -2P 99R 8/26
PTA +1.11T +.57UDC +.10FLC 99R 8/26
GTPI +2364

Hardwood Dorcy Shanda
72156580 Very Good-85 VG-MS
1-10 2x 303d 21,590 4.0 860 3.2 688

Maternal sister to Shanda:
Hardwood Durham Special EX-91 2E
5-06 2x 353d 29,960 4.0 1190 3.2 967

Coyne-Farms Dorcy-ET
139005002 VG-87 *BY *TC *TV *TL *TD
PTA +262M -41F -7P 99R 8/26
PTA +.39T +1.04UDC +.51FLC GTPI +2278

Crest-View-Acres Sherifever
141265960 Excellent-94 EEEEE 3E 9-05
8-05 2x 353d 29,990 4.4 1334 3.0 908
7-01 2x 365d 32,240 3.9 1263 2.9 946
4-10 2x 365d 34,670 3.6 1259 3.1 1070
6-00 2x 352d 31,490 3.9 1235 3.0 960
3-10 2x 325d 29,070 3.8 1114 3.0 873
2-10 2x 324d 27,230 3.8 1026 3.0 811
Life: 2530d 216,590 4.0 8567 3.0 6593

107A HEIFER CALF

pending • Born October 16, 2026 H.N. 2279
S: AOT Parfect Harmony-ET
D: Hardwood K Sunshine EX-94 3E

3rd through 10th Dams:
Crest-View-Acres Sahera-ET EX-91 3E
6-07 2x 365d 37,450 3.8 1411 3.0 1132
Life: 2462d 186,750 3.9 7201 3.1 5767
Stripes Allen Stars EX-91 3E
3-09 2x 365d 29,140 4.2 1212 3.2 924
Life: 2325d 163,720 3.9 6427 3.3 5387
Sher-Est Rudolph Stripes-Tw 2E-91 GMD DOM
3-09 2x 365d 36,560 3.8 1400 3.5 1272
Sher-Est HT Sara-ET EX-90 2E GMD DOM
4-03 2x 365d 39,230 4.4 1713 3.4 1328
Sher-Est S-Wind Saturday-ET EX-90 GMD DOM
4-04 2x 365d 41,420 4.6 1914 3.0 1261
•*Sons in A.I.* •*Embryos sold worldwide*
Eng-Our-Acres Mark Sandy EX-91 EX-MS
5-05 2x 365d 38,940 3.9 1508 2.9 1148
Life: 1845d 131,861 4.1 5471 3.2 4231
Buena-Vista Tony Sandy EX-91 2E
Life: 2187d 125,290 3.7 5681
Buena-Vista Riley Sandy EX-90 EX-MS
4-04 2x 365d 24,860 3.4 853

108

HARDWOOD TROPIC SUNRISE

840 3219072931 • Born January 16, 2021

H.N. 1870

Excellent-90 EEVVE 5-05
3-01 2x 314d 29,620 3.6 1054 3.0 903
4-01 2x 314d 27,730 3.7 1013 3.2 883
2-01 2x 315d 22,730 3.8 865 3.1 699
5-01 2x 239d 21,813 3.6 791 3.1 675 RIP
10/16 test 96 lbs. 3.9% 3.7% SCC 8

Bred 4/20/26 to Regancrest Demand-ET 7HO18028 (ultrasound female)

Peak Tropic-ET
3145229820 VG-85 *TR *TP *TM *TE
PTA +201M +35F +21P 99R 8/26
PTA +1.80T +1.07UDC +1.19FLC 99R 8/26
GTPI +2833

Hardwood Unix Sunbeam
3205435277 Very Good-87 VG-MS 3-04
4-00 2x 365d 40,120 3.5 1389 3.0 1213
3-00 2x 316d 28,430 3.3 935 3.0 856
2-00 2x 334d 23,360 3.4 803 3.1 721
Life: 1156d 108,460 3.3 3565 3.0 3255

Croteau Lesperron Unix-ET
CAN107567492 EX-96 ST *TY *TV *TL *TD
PTA +179M -18F -9P 99R 8/26
PTA +1.52T +1.14UDC +.00FLC GTPI +2363

Hardwood K Sunshine
74175185 Excellent-92 EEEVE 2E 6-06
6-07 2x 365d 35,070 3.9 1352 3.1 1083
9-05 2x 365d 32,300 4.1 1314 3.1 999
4-02 2x 365d 37,130 3.5 1305 3.1 1168
8-00 2x 365d 35,790 3.6 1301 2.9 1031
3-00 2x 363d 33,210 3.7 1228 3.2 1050
5-06 2x 339d 33,470 3.6 1217 3.2 1074
2-01 2x 304d 21,890 4.0 877 3.1 685
Life: 2789d 248,800 3.8 9474 3.1 7817
•*sells as Lot 107*

3rd through 12th Dams:
Hardwood Dorcy Shanda VG-85 VG-MS
1-10 2x 303d 21,590 4.0 860 3.2 688
Crest-View-Acres Sherifever EX-94 3E
8-05 2x 353d 29,990 4.4 1334 3.0 908
Life: 2530d 216,590 4.0 8567 3.0 6593
Crest-View-Acres Sahera-ET EX-91 3E
6-07 2x 365d 37,450 3.8 1411 3.0 1132
Life: 2462d 186,750 3.9 7201 3.1 5767
Stripes Allen Stars EX-91 3E
3-09 2x 365d 29,140 4.2 1212 3.2 924
Life: 2325d 163,720 3.9 6427 3.3 5387
Sher-Est Rudolph Stripes-Tw 2E-91 GMD DOM
3-09 2x 365d 36,560 3.8 1400 3.5 1272
Sher-Est HT Sara-ET EX-90 2E GMD DOM
4-03 2x 365d 39,230 4.4 1713 3.4 1328
Sher-Est S-Wind Saturday-ET EX-90 GMD DOM
4-04 2x 365d 41,420 4.6 1914 3.0 1261
•*Sons in A.I.* •*Embryos sold worldwide*
Eng-Our-Acres Mark Sandy EX-91 EX-MS
5-05 2x 365d 38,940 3.9 1508 2.9 1148
Life: 1845d 131,861 4.1 5471 3.2 4231
Buena-Vista Tony Sandy EX-91 2E
Life: 2187d 125,290 3.7 5681
Buena-Vista Riley Sandy EX-90 EX-MS
4-04 2x 365d 24,860 3.4 853

109

HARDWOOD D-LAMBDA SUNFIRE

840 3243797005 • Born January 19, 2022

H.N. 1948

Very Good-86 VG-MS 3-10
2-02 2x 365d 24,630 4.5 1107 3.4 826
3-05 2x 311d 23,980 4.4 1066 3.5 844
4-05 2x 93d 8,186 4.1 336 3.2 258 RIP
10/16 test 104 lbs. 3.8% 3.5% SCC 5

Bred 10/08/26 to Westcoast GD Blakely-ET 250HO16290

Farnear Delta-Lambda-ET
3125993715 *TR *TP *TE *TC *TY *TV *TL *TD
PTA +701M +11F +20P 99R 8/26
PTA +2.16T +1.832UDC +1.14FLC 99R 8/26
GTPI +2904

Hardwood Unix Sunbeam
3205435277 Very Good-87 VG-MS 3-04
4-00 2x 365d 40,120 3.5 1389 3.0 1213
3-00 2x 316d 28,430 3.3 935 3.0 856
2-00 2x 334d 23,360 3.4 803 3.1 721
Life: 1156d 108,460 3.3 3565 3.0 3255

Mr Mogul Delta 1427-ET
72128216 *TR *TC *TY *TV *TL*TD
PTA +157M +15F +4P 99R 8/26
PTA +.44T +.90UDC +.19FLC GTPI +2668

EDG Lorette Uno 2198-ET
72437745 Excellent-91 2E 6-10
4-02 2x 330d 31,660 4.1 1289 3.4 1068

Croteau Lesperron Unix-ET
CAN107567492 EX-96 ST *TY *TV *TL *TD
PTA +179M -18F -9P 99R 8/26
PTA +1.52T +1.14UDC +.00FLC GTPI +2363

Hardwood K Sunshine
74175185 Excellent-92 EEEVE 2E 6-06
6-07 2x 365d 35,070 3.9 1352 3.1 1083
9-05 2x 365d 32,300 4.1 1314 3.1 999
4-02 2x 365d 37,130 3.5 1305 3.1 1168
8-00 2x 365d 35,790 3.6 1301 2.9 1031
3-00 2x 363d 33,210 3.7 1228 3.2 1050
Life: 2789d 248,800 3.8 9474 3.1 7817
•*sells as Lot 107*

3rd through 12th Dams:
Hardwood Dorcy Shanda VG-85 VG-MS
1-10 2x 303d 21,590 4.0 860 3.2 688
Crest-View-Acres Sherifever EX-94 3E
8-05 2x 353d 29,990 4.4 1334 3.0 908
Life: 2530d 216,590 4.0 8567 3.0 6593
Crest-View-Acres Sahera-ET EX-91 3E
6-07 2x 365d 37,450 3.8 1411 3.0 1132
Life: 2462d 186,750 3.9 7201 3.1 5767
Stripes Allen Stars EX-91 3E
3-09 2x 365d 29,140 4.2 1212 3.2 924
Life: 2325d 163,720 3.9 6427 3.3 5387
Sher-Est Rudolph Stripes-Tw 2E-91 GMD DOM
3-09 2x 365d 36,560 3.8 1400 3.5 1272
Sher-Est HT Sara-ET EX-90 2E GMD DOM
4-03 2x 365d 39,230 4.4 1713 3.4 1328
Sher-Est S-Wind Saturday-ET EX-90 GMD DOM
4-04 2x 365d 41,420 4.6 1914 3.0 1261
•*Sons in A.I.* •*Embryos sold worldwide*
Eng-Our-Acres Mark Sandy EX-91 EX-MS
5-05 2x 365d 38,940 3.9 1508 2.9 1148
Life: 1845d 131,861 4.1 5471 3.2 4231
Buena-Vista Tony Sandy EX-91 2E
Life: 2187d 125,290 3.7 5681
Buena-Vista Riley Sandy EX-90 EX-MS
4-04 2x 365d 24,860 3.4 853

110

HARDWOOD DOC SAVANNAH

840 3243797027 • Born April 29, 2022

H.N. 1970

Very Good-88 VEVVV 3-07
2-11 2x 365d 22,790 4.1 927 3.5 799
1-11 2x 323d 20,670 4.0 823 3.2 660
4-02 2x 106d 9,426 3.3 307 2.9 275 RIP
10/16 test 94 lbs. 3.2% 3.2% SCC 5

Bred 10/01/26 to AOT Parfect Harmony-ET 250HO15955

Woodcrest King Doc
3132417775 EX-90 GM *TR *TP *TE *TC *TY
PTA +999M +27F +29P 99R 8/26
PTA +2.38T +1.12UDC +1.58FLC 99R 8/26
GTPI +2858

Hardwood RC Sassy
3219072877 Very Good-87 VEVVV 3-02
3-00 3x 365d 27,680 4.4 1207 3.5 982
1-11 2x 318d 19,350 4.1 802 3.4 661
4-07 3x 230d 18,410 4.2 782 3.2 593

Morningview Mcc Kingboy-ET
72044077 EX-92 *TR *TP *TE *TC *TY *TV
PTA +332M -18F -2P 99R 8/26
PTA +1.11T +.57UDC +.10FLC GTPI +2364

WCD-ZBW Mack Daddy-ET
3012506777 Very Good-88 3-10
3-01 3x 365d 39,560 3.3 1303 3.2 1280

Eclipse Royalcrush-ET
AUS2001234 *TE *TC *TY *TV *TL
PTA -652M -32F -7P 96R 8/26
PTA +2.17T +1.31UDC +.48FLC GTPI +2295

Hardwood Durham Special
3146915351 Excellent-91 EEEVE 2E 6-04
5-06 2x 353d 29,960 4.0 1190 3.2 967
4-04 2x 359d 28,320 4.0 1133 3.2 905
6-07 2x 330d 24,340 4.0 976 3.3 795
2-11 2x 365d 22,900 3.9 898 3.4 786
2-00 2x 283d 19,210 4.2 806 3.3 643
Life: 1731d 126,270 4.0 5070 3.3 4149

3rd through 10th Dams:
Crest-View-Acres Sahera-ET EX-91 3E
6-07 2x 365d 37,450 3.8 1411 3.0 1132
Life: 2462d 186,750 3.9 7201 3.1 5767
Stripes Allen Stars EX-91 3E
3-09 2x 365d 29,140 4.2 1212 3.2 924
Life: 2325d 163,720 3.9 6427 3.3 5387
Sher-Est Rudolph Stripes-Tw 2E-91 GMD DOM
3-09 2x 365d 36,560 3.8 1400 3.5 1272
Sher-Est HT Sara-ET EX-90 2E GMD DOM
4-03 2x 365d 39,230 4.4 1713 3.4 1328
Sher-Est S-Wind Saturday-ET EX-90 GMD DOM
4-04 2x 365d 41,420 4.6 1914 3.0 1261
•Sons in A.I. •Embryos sold worldwide
Eng-Our-Acres Mark Sandy EX-91 EX-MS
5-05 2x 365d 38,940 3.9 1508 2.9 1148
Life: 1845d 131,861 4.1 5471 3.2 4231
Buena-Vista Tony Sandy EX-91 2E
Life: 2187d 125,290 3.7 5681
Buena-Vista Riley Sandy EX-90 EX-MS
4-04 2x 365d 24,860 3.4 853

111

HARDWOOD HANX SHANITA

840 3293920314 • Born December 23, 2024

H.N. 2151

Maternal sister to Shanita:
Hardwood RC Sassy VG-87
3-00 2x 365d 27,680 4.4 1207 3.5 982

Bred 3/20/26 to AOT Parfect Harmony-ET 550HO15955 (ultrasound female)

Siemers Hanan Hanx-P-ET
3243939096 *TR *PC *TE *TC *TY
PTA -131M +14F +17P 98R 8/26
PTA +2.75T +1.68UDC +1.01FLC 96R 8/26
GTPI +2970

Hardwood Durham Special
3146915351 Excellent-91 EEEVE 2E 6-04
5-06 2x 353d 29,960 4.0 1190 3.2 967
4-04 2x 359d 28,320 4.0 1133 3.2 905
6-07 2x 330d 24,340 4.0 976 3.3 795
2-11 2x 365d 22,900 3.9 898 3.4 786
2-00 2x 283d 19,210 4.2 806 3.3 643
Life: 1731d 126,270 4.0 5070 3.3 4149

Siemers Exc Hanans 31753-ET
3143986722 GM *TR *TP *TE *TC *TY
PTA -509M +48F +16P 99R 8/26
PTA +2.75T +1.55UDC +1.36FLC GTPI +2930

Siemers Lstr Hanan 33317-ET
3212996392 Excellent-91 EEEVE 4-07
3-03 2x 305d 35,460 3.9 1371 3.3 1171

Regancrest Elton Durham-ET
2250783 EX-90 GM *TR *CV *TL
PTA -1603M -110F -46P 99R 8/26
PTA +.34T -.24UDC +.96FLC GTPI +1551

Crest-View-Acres Sherifever
141265960 Excellent-94 EEEEE 3E 9-05
8-05 2x 353d 29,990 4.4 1334 3.0 908
7-01 2x 365d 32,240 3.9 1263 2.9 946
4-10 2x 365d 34,670 3.6 1259 3.1 1070
6-00 2x 352d 31,490 3.9 1235 3.0 960
3-10 2x 325d 29,070 3.8 1114 3.0 873
2-10 2x 324d 27,230 3.8 1026 3.0 811
Life: 2530d 216,590 4.0 8567 3.0 6593

3rd through 10th Dams:
Crest-View-Acres Sahera-ET EX-91 3E
6-07 2x 365d 37,450 3.8 1411 3.0 1132
Life: 2462d 186,750 3.9 7201 3.1 5767
Stripes Allen Stars EX-91 3E
3-09 2x 365d 29,140 4.2 1212 3.2 924
Life: 2325d 163,720 3.9 6427 3.3 5387
Sher-Est Rudolph Stripes-Tw 2E-91 GMD DOM
3-09 2x 365d 36,560 3.8 1400 3.5 1272
Sher-Est HT Sara-ET EX-90 2E GMD DOM
4-03 2x 365d 39,230 4.4 1713 3.4 1328
Sher-Est S-Wind Saturday-ET EX-90 GMD DOM
4-04 2x 365d 41,420 4.6 1914 3.0 1261
•Sons in A.I. •Embryos sold worldwide
Eng-Our-Acres Mark Sandy EX-91 EX-MS
5-05 2x 365d 38,940 3.9 1508 2.9 1148
Life: 1845d 131,861 4.1 5471 3.2 4231
Buena-Vista Tony Sandy EX-91 2E
Life: 2187d 125,290 3.7 5681
Buena-Vista Riley Sandy EX-90 EX-MS
4-04 2x 365d 24,860 3.4 853

112

HARDWOOD KING ROYAL SHEREEN

840 3219072905 • Born September 27, 2020

H.N. 1844

Excellent-91 EEVVE 5-09
4-01 2x 361d 30,750 4.3 1326 3.2 989
2-00 2x 332d 26,580 4.1 1102 3.0 805
3-00 2x 329d 25,700 4.2 1092 3.2 827
5-02 2x 304d 25,720 4.2 1072 3.2 829 RIP
10/16 test 47 lbs. 4.7% 4.0% SCC 82

Bred 3/20/26 to Haveitall Blakely Hinge-ET
507HO17700 (ultrasound female)

Plain-Knoll King Royal-ET
74564764 VG-86 *TR *TP *TE *TC *TY *TV
PTA -303M +17F +12P 99R 8/26
PTA +1.55T +.85UDC +.92FLC 99R 8/26
GTPI +2583

Crest-View-Acres Sherifever
141265960 Excellent-94 EEEEE 3E 9-05
8-05 2x 353d 29,990 4.4 1334 3.0 908
7-01 2x 365d 32,240 3.9 1263 2.9 946
4-10 2x 365d 34,670 3.6 1259 3.1 1070
6-00 2x 352d 31,490 3.9 1235 3.0 960
3-10 2x 325d 29,070 3.8 1114 3.0 873
2-10 2x 324d 27,230 3.8 1026 3.0 811
1-10 2x 322d 21,950 4.4 972 3.3 726
Life: 2530d 216,590 4.0 8567 3.0 6593

Crackholm Fever-ET
CAN103631566 EX-93 ST
PTA -939M -25F -35P 99R 8/26
PTA -.04T -.99UDC -.08FLC GTPI +2043

Crest-View-Acres Sahera-ET
66326648 Excellent-91 EEEEE 3E 9-03
6-07 2x 365d 37,450 3.8 1411 3.0 1132
4-02 2x 365d 30,660 3.7 1124 3.1 955
5-06 2x 356d 26,890 3.9 1056 3.1 840
3-02 2x 312d 24,550 3.9 954 3.1 763
2-02 2x 332d 24,780 3.8 933 3.0 742
7-09 2x 341d 20,490 3.8 772 3.3 668
Life: 2462d 186,750 3.9 7201 3.1 5767

3rd through 9th Dams:
Stripes Allen Stars EX-91 3E
3-09 2x 365d 29,140 4.2 1212 3.2 924
Life: 2325d 163,720 3.9 6427 3.3 5387
Sher-Est Rudolph Stripes-Tw 2E-91 GMD DOM
3-09 2x 365d 36,560 3.8 1400 3.5 1272
Sher-Est HT Sara-ET EX-90 2E GMD DOM
4-03 2x 365d 39,230 4.4 1713 3.4 1328
Sher-Est S-Wind Saturday-ET EX-90 GMD DOM
4-04 2x 365d 41,420 4.6 1914 3.0 1261
•Sons in A.I. •Embryos sold worldwide
Eng-Our-Acres Mark Sandy EX-91 EX-MS
5-05 2x 365d 38,940 3.9 1508 2.9 1148
Life: 1845d 131,861 4.1 5471 3.2 4231
Buena-Vista Tony Sandy EX-91 2E
Life: 2187d 125,290 3.7 5681
Buena-Vista Riley Sandy EX-90 EX-MS
4-04 2x 365d 24,860 3.4 853

113

HARDWOOD PARFECT SHERA

840 326622990 • Born October 24, 2023

H.N. 2069

Good Plus-83 VG-MS 2-08
2-01 2x 318d 25,471 4.3 1100 3.2 824 RIP
10/16 test 63 lbs. 5.7% 4.0% SCC 87

Bred 3/19/26 to Regancrest Demand-ET
7HO18028 (ultrasound male)

Siemers Rengd Parfect-ET
3200124761 GM *TR *TP *TM *TE *TC
PTA +723M +65F +41P 99R 8/26
PTA +1.86T +1.28UDC +2.11FLC 99R 8/26
GTPI +3144

Hardwood King Royal Shereen
3219072905 Excellent-91 EEVVE 5-09
4-01 2x 361d 30,750 4.3 1326 3.2 989
2-00 2x 332d 26,580 4.1 1102 3.0 805
3-00 2x 329d 25,700 4.2 1092 3.2 827
5-02 2x 304d 25,720 4.2 1072 3.2 829 RIP
•sells as Lot 112

S-S-I PR Renegade-ET
3142352961 GM *TR *TP *TE *TC *TY
PTA +814M +60F +42P 99R 8/26
PTA +1.19T +.73UDC +1.76FLC GTPI +3071

Siemers Lmda Paris 27856-ET
3141495692 Excellent-91 GMD DOM
3-05 2x 365d 38,580 4.1 1579 3.5 1362

Plain-Knoll King Royal-ET
74564764 VG-86 *TR *TP *TE *TC *TY *TV
PTA -303M +17F +12P 99R 8/26
PTA +1.55T +.85UDC +.92FLC GTPI +2583

Crest-View-Acres Sherifever
141265960 Excellent-94 EEEEE 3E 9-05
8-05 2x 353d 29,990 4.4 1334 3.0 908
7-01 2x 365d 32,240 3.9 1263 2.9 946
4-10 2x 365d 34,670 3.6 1259 3.1 1070
6-00 2x 352d 31,490 3.9 1235 3.0 960
3-10 2x 325d 29,070 3.8 1114 3.0 873
2-10 2x 324d 27,230 3.8 1026 3.0 811
Life: 2530d 216,590 4.0 8567 3.0 6593

3rd through 10th Dams:
Crest-View-Acres Sahera-ET EX-91 3E
6-07 2x 365d 37,450 3.8 1411 3.0 1132
Life: 2462d 186,750 3.9 7201 3.1 5767
Stripes Allen Stars EX-91 3E
3-09 2x 365d 29,140 4.2 1212 3.2 924
Life: 2325d 163,720 3.9 6427 3.3 5387
Sher-Est Rudolph Stripes-Tw 2E-91 GMD DOM
3-09 2x 365d 36,560 3.8 1400 3.5 1272
Sher-Est HT Sara-ET EX-90 2E GMD DOM
4-03 2x 365d 39,230 4.4 1713 3.4 1328
Sher-Est S-Wind Saturday-ET EX-90 GMD DOM
4-04 2x 365d 41,420 4.6 1914 3.0 1261
•Sons in A.I. •Embryos sold worldwide
Eng-Our-Acres Mark Sandy EX-91 EX-MS
5-05 2x 365d 38,940 3.9 1508 2.9 1148
Life: 1845d 131,861 4.1 5471 3.2 4231
Buena-Vista Tony Sandy EX-91 2E
Life: 2187d 125,290 3.7 5681
Buena-Vista Riley Sandy EX-90 EX-MS
4-04 2x 365d 24,860 3.4 853

114

HARDWOOD PAZZLE SHERATON

840 3293920302 • Born November 16, 2024

H.N. 2139

1-10 2x 11d 652 4.9 32 4.1 27 RIP
10/16 test 79 lbs. 4.6% 3.8% SCC 50

Fresh: October 8, 2026

Siemers RZ Pazzle 34954-ET
3218556317 *TR *TP *TE *TC *TY
PTA -743M +49F +5P 99R 8/26
PTA +2.58T +1.79UDC +2.01FLC 99R 8/26
GTPI +2852

Hardwood King Royal Shereen
3219072905 Excellent-91 EEVVE 5-09
4-01 2x 361d 30,750 4.3 1326 3.2 989
2-00 2x 332d 26,580 4.1 1102 3.0 805
3-00 2x 329d 25,700 4.2 1092 3.2 827
5-02 2x 304d 25,720 4.2 1072 3.2 829 RIP
•sells as Lot 112

Siemers Renegade Rozline-ET
3143986308 *TR *TP *TM *TE *TC
PTA -18M +95F +18P 99R 8/26
PTA +1.16T +.72UDC +1.14FLC GTPI +2949

Siemers Lmda Paris 27856-ET
3141495692 Excellent-91 GMD DOM
3-05 2x 365d 38,580 4.1 1579 3.5 1362

Plain-Knoll King Royal-ET
74564764 VG-86 *TR *TP *TE *TC *TY *TV
PTA -303M +17F +12P 99R 8/26
PTA +1.55T +.85UDC +.92FLC GTPI +2583

Crest-View-Acres Sherifever
141265960 Excellent-94 EEEEE 3E 9-05
8-05 2x 353d 29,990 4.4 1334 3.0 908
7-01 2x 365d 32,240 3.9 1263 2.9 946
4-10 2x 365d 34,670 3.6 1259 3.1 1070
6-00 2x 352d 31,490 3.9 1235 3.0 960
3-10 2x 325d 29,070 3.8 1114 3.0 873
2-10 2x 324d 27,230 3.8 1026 3.0 811
Life: 2530d 216,590 4.0 8567 3.0 6593

3rd through 10th Dams:
Crest-View-Acres Sahera-ET EX-91 3E
6-07 2x 365d 37,450 3.8 1411 3.0 1132
Life: 2462d 186,750 3.9 7201 3.1 5767
Stripes Allen Stars EX-91 3E
3-09 2x 365d 29,140 4.2 1212 3.2 924
Life: 2325d 163,720 3.9 6427 3.3 5387
Sher-Est Rudolph Stripes-Tw 2E-91 GMD DOM
3-09 2x 365d 36,560 3.8 1400 3.5 1272
Sher-Est HT Sara-ET EX-90 2E GMD DOM
4-03 2x 365d 39,230 4.4 1713 3.4 1328
Sher-Est S-Wind Saturday-ET EX-90 GMD DOM
4-04 2x 365d 41,420 4.6 1914 3.0 1261
•Sons in A.I. •Embryos sold worldwide
Eng-Our-Acres Mark Sandy EX-91 EX-MS
5-05 2x 365d 38,940 3.9 1508 2.9 1148
Life: 1845d 131,861 4.1 5471 3.2 4231
Buena-Vista Tony Sandy EX-91 2E
Life: 2187d 125,290 3.7 5681
Buena-Vista Riley Sandy EX-90 EX-MS
4-04 2x 365d 24,860 3.4 853

115

HARDWOOD DOORMAN SHANIA

840 3219072902 • Born September 12, 2020

H.N. 1841

Excellent-92 EEEVE 5-09
4-00 2x 365d 31,940 4.1 1308 3.3 1041
2-11 2x 365d 30,800 3.9 1209 3.2 986
5-03 2x 284d 26,363 4.0 1043 3.0 798 RIP
1-11 2x 307d 22,140 4.2 922 3.1 680
10/16 test 71 lbs. 3.5% 3.7% SCC 27

Bred 5/26/26 to Haveitall Blakely Hinge-ET 7HO17700 (ultrasound female)

Val-Bisson Doorman-ET
CAN107281711 EX-90 *TR *TP *TY *TV *TL
PTA -961M -25F -12P 99R 8/26
PTA +1.88T +.63UDC +.60FLC 99R 8/26
GTPI +2228

Hardwood Doc Shala
3146915379 Excellent-92 EEEEE 2E 6-06
4-02 2x 360d 33,470 3.9 1290 2.9 971
5-04 2x 309d 29,600 4.2 1252 3.1 920
2-11 2x 365d 28,970 4.1 1175 3.0 880
1-11 2x 332d 24,350 4.1 1008 2.9 713
Life: 1509d 131,550 4.0 5243 3.0 3884

De-Su 521 Bookem-ET
66636657 EX-90 GM *TR *TP *TY *TV *TL *TD
PTA +256M -36F +6P 99R 8/26
PTA -.12T -.49UDC +.31FLC GTPI +2346

Val-Bisson Shottle Imelda-ET
CAN106173432 Excellent-94 11*
6-08 2x 365d 36,400 4.6 1666 3.7 1336

Woodcrest King Doc
3132417775 EX-90 GM *TR *TP *TE *TC *TY
PTA +999M +27F +29P 99R 8/26
PTA +2.38T +1.12UDC +1.58FLC GTPI +2858

Hardwood Atwood Sanna
3135874465 Excellent-90 EX-MS 6-02
5-07 2x 365d 31,540 4.0 1270 2.9 922
4-04 2x 365d 31,860 3.9 1248 2.9 914
6-09 2x 357d 29,100 4.2 1216 2.9 858
3-02 2x 363d 27,920 3.7 1024 2.9 821
2-00 2x 365d 24,090 3.7 885 2.8 677
Life: 1878d 148,210 3.9 5805 2.9 4322



Hardwood Doorman Shania EX-92 EX-MS
Lot 115

3rd through 10th Dams:
Crest-View-Acres Sahera-ET EX-91 3E
6-07 2x 365d 37,450 3.8 1411 3.0 1132
Life: 2462d 186,750 3.9 7201 3.1 5767
Stripes Allen Stars EX-91 3E
3-09 2x 365d 29,140 4.2 1212 3.2 924
Life: 2325d 163,720 3.9 6427 3.3 5387
Sher-Est Rudolph Stripes-Tw 2E-91 GMD DOM
3-09 2x 365d 36,560 3.8 1400 3.5 1272
Sher-Est HT Sara-ET EX-90 2E GMD DOM
Sher-Est S-Wind Saturday-ET EX-90 GMD DOM
Eng-Our-Acres Mark Sandy EX-91 EX-MS
Buena-Vista Tony Sandy EX-91 2E
Buena-Vista Riley Sandy EX-90 EX-MS

116

HARDWOOD HANDSHAKE SHIMMER

840 3243797050 • Born September 1, 2022

H.N. 1993

Excellent-90 VEEVE 3-02
2-11 2x 365d 25,190 4.4 1115 3.6 906
1-11 2x 315d 19,530 4.5 884 3.4 663

Bred 1/23/26 to AOT Parfect Harmony-ET 250HO25955 (ultrasound male)

Siemers Handshake 32706-ET
3208357331 *TR *TP *TE *TC *TY
PTA -1365M +13F -2P 99R 8/26
PTA +2.10T +1.53UDC +2.05FLC 98R 8/26
GTPI +2726

Peak Tropic-ET
3145229820 VG-85 *TR *TP *TM *TE
PTA +201M +35F +21P 99R 8/26
PTA +1.80T +1.07UDC +1.19FLC GTPI +2833

Siemers Lmb Hanina 28089-ET
3144882601 Good Plus-83 2-03
2-00 3x 295d 25,030 4.5 1136 3.5 876

Hardwood Doorman Shania
3219072902 Excellent-92 EEEVE 5-09
4-00 2x 365d 31,940 4.1 1308 3.3 1041
2-11 2x 365d 30,800 3.9 1209 3.2 986
5-03 2x 284d 26,363 4.0 1043 3.0 798 RIP
1-11 2x 307d 22,140 4.2 922 3.1 680
•sells as Lot 115

Val-Bisson Doorman-ET
CAN107281711 EX-90 *TR *TP *TY *TV *TL
PTA -961M -25F -12P 99R 8/26
PTA +1.88T +.63UDC +.60FLC GTPI +2228

Hardwood Doc Shala
3146915379 Excellent-92 EEEEE 2E 6-06
4-02 2x 360d 33,470 3.9 1290 2.9 971
5-04 2x 309d 29,600 4.2 1252 3.1 920
2-11 2x 365d 28,970 4.1 1175 3.0 880
1-11 2x 332d 24,350 4.1 1008 2.9 713
Life: 1509d 131,550 4.0 5243 3.0 3884

3rd through 11th Dams:
Hardwood Atwood Sanna EX-90 EX-MS
5-07 2x 365d 31,540 4.0 1270 2.9 922
Life: 1878d 148,210 3.9 5805 2.9 4322
Crest-View-Acres Sahera-ET EX-91 3E
6-07 2x 365d 37,450 3.8 1411 3.0 1132
Life: 2462d 186,750 3.9 7201 3.1 5767
Stripes Allen Stars EX-91 3E
3-09 2x 365d 29,140 4.2 1212 3.2 924
Life: 2325d 163,720 3.9 6427 3.3 5387
Sher-Est Rudolph Stripes-Tw 2E-91 GMD DOM
3-09 2x 365d 36,560 3.8 1400 3.5 1272
Sher-Est HT Sara-ET EX-90 2E GMD DOM
4-03 2x 365d 39,230 4.4 1713 3.4 1328
Sher-Est S-Wind Saturday-ET EX-90 GMD DOM
4-04 2x 365d 41,420 4.6 1914 3.0 1261
•Sons in A.I. •Embryos sold worldwide
Eng-Our-Acres Mark Sandy EX-91 EX-MS
5-05 2x 365d 38,940 3.9 1508 2.9 1148
Life: 1845d 131,861 4.1 5471 3.2 4231
Buena-Vista Tony Sandy EX-91 2E
Life: 2187d 125,290 3.7 5681
Buena-Vista Riley Sandy EX-90 EX-MS
4-04 2x 365d 24,860 3.4 853

117

HARDWOOD LUSTER-P SHINE

840 3293920294 • Born September 17, 2024

H.N. 2131

Bred 1/14/26 to Siemers HZ Pazzle 34954-ET 250HO16115 (ultrasound male)

Cherry-Lily Zip Luster-P-ET
3138843085 GM *TR *PC *TE *TC *TY
PTA +1032M +44F +25P 99R 8/26
PTA +1.89T +1.09UDC +1.53FLC 99R 8/26
GTPI +2956

OCD Eraser Zipit-P-ET
3125170883 *TR *PC *TY *TV
PTA +456M -13F +6P 98R 8/26
PTA +.77T +.53UDC -.19FLC GTPI +2501

Cherry-Lor Kboy Loma-ET
3130708852 Very Good-85 *PC
6-06 3x 344d 34,880 4.6 1608 3.3 1144

Hardwood Doorman Shania
3219072902 Excellent-92 EEEVE 5-09
4-00 2x 365d 31,940 4.1 1308 3.3 1041
2-11 2x 365d 30,800 3.9 1209 3.2 986
5-03 2x 284d 26,363 4.0 1043 3.0 798 RIP
1-11 2x 307d 22,140 4.2 922 3.1 680
•sells as Lot 115

Val-Bisson Doorman-ET
CAN107281711 EX-90 *TR *TP *TY *TV *TL
PTA -961M -25F -12P 99R 8/26
PTA +1.88T +.63UDC +.60FLC GTPI +2228

Hardwood Doc Shala
3146915379 Excellent-92 EEEEE 2E 6-06
4-02 2x 360d 33,470 3.9 1290 2.9 971
5-04 2x 309d 29,600 4.2 1252 3.1 920
2-11 2x 365d 28,970 4.1 1175 3.0 880
1-11 2x 332d 24,350 4.1 1008 2.9 713
Life: 1509d 131,550 4.0 5243 3.0 3884

3rd through 11th Dams:
Hardwood Atwood Sanna EX-90 EX-MS
5-07 2x 365d 31,540 4.0 1270 2.9 922
Life: 1878d 148,210 3.9 5805 2.9 4322
Crest-View-Acres Sahera-ET EX-91 3E
6-07 2x 365d 37,450 3.8 1411 3.0 1132
Life: 2462d 186,750 3.9 7201 3.1 5767
Stripes Allen Stars EX-91 3E
3-09 2x 365d 29,140 4.2 1212 3.2 924
Life: 2325d 163,720 3.9 6427 3.3 5387
Sher-Est Rudolph Stripes-Tw 2E-91 GMD DOM
3-09 2x 365d 36,560 3.8 1400 3.5 1272
Sher-Est HT Sara-ET EX-90 2E GMD DOM
4-03 2x 365d 39,230 4.4 1713 3.4 1328
Sher-Est S-Wind Saturday-ET EX-90 GMD DOM
4-04 2x 365d 41,420 4.6 1914 3.0 1261
•Sons in A.I. •Embryos sold worldwide
Eng-Our-Acres Mark Sandy EX-91 EX-MS
5-05 2x 365d 38,940 3.9 1508 2.9 1148
Life: 1845d 131,861 4.1 5471 3.2 4231
Buena-Vista Tony Sandy EX-91 2E
Life: 2187d 125,290 3.7 5681
Buena-Vista Riley Sandy EX-90 EX-MS
4-04 2x 365d 24,860 3.4 853



Stripes Allen Stars EX-91 EEEEE 3E
Third Dam of Lot 118

118

HARDWOOD HANDSHAKE SANTEFE

840 3243797030 • Born May 18, 2022

H.N. 1973

Very Good-88 VVVVV 4-01
2-10 2x 365d 23,550 4.6 1094 3.5 813
1-11 2x 313d 19,810 4.4 876 3.2 633
4-04 2x 12d 844 4.9 41 3.9 33 RIP
10/16 test 89 lbs. 4.5% 3.5% SCC 357

Fresh: October 5, 2026

Siemers Handshake 32706-ET
3208357331 *TR *TP *TE *TC *TY
PTA -1365M +13F -2P 99R 8/26
PTA +2.10T +1.53UDC +2.05FLC 98R 8/26
GTPI +2726

Hardwood Atwood Sanna
3135874465 Excellent-90 EX-MS 6-02
5-07 2x 365d 31,540 4.0 1270 2.9 922
4-04 2x 365d 31,860 3.9 1248 2.9 914
6-09 2x 357d 29,100 4.2 1216 2.9 858
3-02 2x 363d 27,920 3.7 1024 2.9 821
2-00 2x 365d 24,090 3.7 885 2.8 677
Life: 1878d 148,210 3.9 5805 2.9 4322

Maternal sister to Sanna:
Crest-View-Acres Sherifever EX-94 3E
8-05 2x 353d 29,990 4.4 1334 3.0 908

Peak Tropic-ET
3145229820 VG-85 *TR *TP *TM *TE
PTA +201M +35F +21P 99R 8/26
PTA +1.80T +1.07UDC +1.19FLC GTPI +2833

Siemers Lmb Hanina 28089-ET
3144882601 Good Plus-83 2-03
2-00 3x 295d 25,030 4.5 1136 3.5 876

Maple-Downs-I G W Atwood-ET
CAN8956379 EX-90 *TR *TP *TY *TV *TL
PTA -822M -24F -31P 99R 8/26
PTA +2.32T +1.02UDC +1.96FLC GTPI +1974

Crest-View-Acres Sahera-ET
66326648 Excellent-91 EEEEE 3E 9-03
6-07 2x 365d 37,450 3.8 1411 3.0 1132
4-02 2x 365d 30,660 3.7 1124 3.1 955
5-06 2x 356d 26,890 3.9 1056 3.1 840
3-02 2x 312d 24,550 3.9 954 3.1 763
2-02 2x 332d 24,780 3.8 933 3.0 742
7-09 2x 341d 20,490 3.8 772 3.3 668
Life: 2462d 186,750 3.9 7201 3.1 5767

3rd through 9th Dams:
Stripes Allen Stars EX-91 3E
3-09 2x 365d 29,140 4.2 1212 3.2 924
Life: 2325d 163,720 3.9 6427 3.3 5387
Sher-Est Rudolph Stripes-Tw 2E-91 GMD DOM
3-09 2x 365d 36,560 3.8 1400 3.5 1272
Sher-Est HT Sara-ET EX-90 2E GMD DOM
4-03 2x 365d 39,230 4.4 1713 3.4 1328
Sher-Est S-Wind Saturday-ET EX-90 GMD DOM
4-04 2x 365d 41,420 4.6 1914 3.0 1261
•Sons in A.I. •Embryos sold worldwide
Eng-Our-Acres Mark Sandy EX-91 EX-MS
5-05 2x 365d 38,940 3.9 1508 2.9 1148
Life: 1845d 131,861 4.1 5471 3.2 4231
Buena-Vista Tony Sandy EX-91 2E
Life: 2187d 125,290 3.7 5681
Buena-Vista Riley Sandy EX-90 EX-MS
4-04 2x 365d 24,860 3.4 853

Notes

Notes

Cattle CONNECTION

"Connecting Dairymen Coast to Coast"



10 ISSUES PER YEAR
Ads and articles – All dairy breeds

Return the completed form in an envelope to: **P.O. Box 813, Wisconsin Dells, WI 53965, USA**

Or email: **info@cattleconnection.com**

THE NORTH AMERICAN DAIRY PUBLICATION

> Stay updated on sales events across the country and Canada
> Learn about new figures and bulls from domestic and Canadian AI
> Enjoy 2–3 in-depth articles (herd reports, sire stories, cow families)

Sign up for free!

Call 608-732-2757 or fill in the form

SIGN UP to Cattle Connection for free:

Cattle CONNECTION

Name & Initials .....

Address .....

Town .....

State ..... Zip code .....

Country .....

Tel./Fax: .....

E-mail: .....

HOLSTEIN ASSOCIATION TERMS AND CONDITIONS FOR PUBLIC SALES

EFFECTIVE MARCH 2, 1996 - Amended October 1, 1997, June 28, 2000, June 23, 2002, and March 26, 2010

TERMS: The terms of the sale are cash unless arrangements are made prior to the sale or are printed in the sale catalog. Only when the above conditions are met will the buyer be entitled to the warranties listed below. In no case will animals be released unless settlement is made with the clerk of the sale.

RESPONSIBILITY: The seller, buyer, and manager of this sale are obligated to comply with the provisions of these terms and conditions.

EXPORT SALES: Buyer assumes all responsibility for health tests required by the importing country.

BIDS: The highest bidder is the buyer. Bidding parties or their agents are responsible for all bids placed. Every animal or lot presented for bidding is pledged to absolute sale. In case of dispute, the animal or lot will again be put up for advance bids, and if there is no advance bid, the animal or lot will be sold to the person the auctioneer accepted the last bid from. In case two or more claim the bid, the auctioneer will indicate the party whose bid he recognized. Other claimants will be given an opportunity to increase the bid and bidding will be restricted to the two or more claimants.

BY-BIDDING: Bidding directly or indirectly by the sole owner of any animal or lot is prohibited unless the intention to bid is disclosed specific to each animal in the catalog and announced when the animal enters the ring. Bidding by any member of a partnership, syndicate, or other entity having an ownership interest in an animal or lot is permitted.

TRANSFER OF OWNERSHIP: For all Registered Holsteins℠, the transfer of ownership to the buyer will be recorded on the records of Holstein Association USA and a certificate of registration showing that transfer of ownership will be provided to the buyer free of charge. For embryos, the transfer of ownership to the buyer will be recorded on the records of Holstein Association USA free of charge to the buyer.

RISK: All animals located at sale site are at the purchaser's risk as soon as struck off, but will be cared for free of charge for a maximum of 24 hours following the end of the sale.

WARRANTIES:

1) Each consignor warrants clear title to the animal or lot, and the right to sell same.

2) To the best of the seller's knowledge, each animal is sound and healthy in every respect and embryos have been recovered, processed, frozen, transferred and graded in keeping with IETS recommendations unless otherwise noted in the catalog or announced from the auction stand. Every precaution will be taken to represent the physical condition of each lot exactly as is known. Examination of all purchases should be made immediately after the purchase and before the close of the sale, and if found not to be as represented, complaint must be reported to the sale management before the close of the sale. In the event no complaint is filed, it is understood that the buyer assumes full ownership in the case of animals at sale site together with all risks, after which no representations of the seller can be challenged through the sale management. Heifers that never calved are in no way guaranteed as to the condition of their udders following calving.

3) **Breeding Warranty**

The seller guarantees all animals to be breeders, but not beyond the purchase price, with the following understanding:

a. Males - Should any bull after reaching the age of fourteen months fail to prove a breeder after being used for two months on cows or heifers known to be breeders, the matter shall be reported in writing to the seller within three months of the sale date. The report must include the animal's examination record, a written statement of treatment, and a statement of the animals' inability to breed, by a licensed veterinarian. The seller has the option to refund the purchase price or make other settlement that is satisfactory to the buyer. In either case the rights of ownership of the animal return to the seller. The seller makes no guarantees with respect to the ability to freeze semen.

b. Females - All females are guaranteed to be breeders with the exception of:

1. Cows over 7 years of age when sold;
2. Cows and/or heifers carrying a pregnancy that is the result of an embryo transfer.

Report of a non-breeder must occur in writing within 3 months of the date of sale or before the animal reaches 21 months of age and must be submitted to the seller. The report must include the animal's examination record, a written statement of treatment, and a statement of the animals' inability to breed, by a licensed veterinarian. The seller has the option to refund the purchase price or make other settlement that is satisfactory to the buyer. In either case the rights of ownership of the animal return to the seller.

Females bred when sold and pronounced in calf are presumed to be pregnant but pregnancy is not guaranteed unless so announced. The seller makes no warranty that pregnant cows will deliver calves or that they will carry calves full term.

c. If, after the sale, embryos or oocytes are recovered from a female or an attempt is made to superovulate her, this negates the breeding warranty unless there is a separate written agreement between buyer and seller.

SHIPPING: Assistance will be given in arranging shipping of the animals after the sale. All costs, risks and responsibility will be borne by the purchaser.

PEDIGREE INFORMATION: All production, classification, type and production summaries are current. Only information recorded on Holstein Association USA pedigrees is used. Any production or classification records supplied by the seller or consignor will be properly identified as provided by owner. Records in progress are identified as such.

GENOMIC INFORMATION: If genomic information on the animal or embryo is available, it must be dated and disclosed at or before the time of sale.

EMBRYO TRANSFER: All registered animals that have resulted from embryo transfer are identified with one of the following suffixes in the name: ET, ETS (from split embryo), or ETN (from nuclear transfer). If unregistered, the appropriate technology will be identified. Donor dams are identified.

HEALTH WARRANTY: The seller will provide an official health certificate to the buyer for each animal showing the results of all health tests made in preparation for this sale as required by the state where the cattle reside. Other health tests completed for this sale will be disclosed.

ERRORS: The material in this catalog has been carefully edited. If any errors or omissions are discovered, they will be announced. Such announcements take precedence over that printed in this catalog.

ACCIDENT: The sale management, the consignors, and the owner of the grounds will not be responsible in any case for the condition of the grounds or the behavior of the animals and disclaim any liability in the event of personal accident or property loss.

LIMITATIONS OF WARRANTIES: Warranties contained herein, unless terminated earlier, will cease upon the resale of an animal.

HARDWOOD HOLSTEINS HARVEST SALE

Catalog Index by Name (Name, H.N., Lot)

Hardwood Altitude Blush-Red	1884	12
Hardwood Altitude Maureen *RC	1945	70
Hardwood Brigham Malisi	2089	73
Hardwood Brigham Marley	1837	74
Hardwood Brisayta *RC	1797	9
Hardwood D Bryston	2113	2
Hardwood Deltalambda Brittyn	1983	1
Hardwood DJ Bozenda	1839	27
Hardwood DL Brandina	1992	14
Hardwood DL Princess Pearl	1932	84
Hardwood D-Lambda Sunfire	1948	109
Hardwood Doc Belana	1914	41
Hardwood Doc Bobayna	2009	25
Hardwood Doc Boomer	2061	22
Hardwood Doc Braelyn	1952	34
Hardwood Doc Brandym	2071	36
Hardwood Doc Brashon	1912	5
Hardwood Doc Bretella	1915	31
Hardwood Doc Brisella	1954	10
Hardwood Doc Butterscotch	2000	37
Hardwood Doc Majito	1974	55
Hardwood Doc Maletta	2045	48
Hardwood Doc Maletti	2065	53
Hardwood Doc Mariska	2005	61
Hardwood Doc Marla	2042	75
Hardwood Doc Mecca-ET	1961	56
Hardwood Doc Misty Mittens	1931	62
Hardwood Doc Patrina	1916	100
Hardwood Doc Pepperdine	2025	92
Hardwood Doc Peppermint	2004	104
Hardwood Doc Petra	2036	103
Hardwood Doc Pixie	1957	106
Hardwood Doc Prudence	1938	81
Hardwood Doc Savannah	1970	110
Hardwood Doorman Shania	1841	115
Hardwood Durham Breala-ET	1771	29
Hardwood Durham Maisie	2039	49
Hardwood Firstcrush Mylady	1818	54
Hardwood Hanans Brizayna	2144	4
Hardwood Hanans Madora	1935	51
Hardwood Hanans Maketta	2112	76
Hardwood Hanans Malia	1975	46
Hardwood Hanans Maxaska	2022	68
Hardwood Hanans Peace	2053	95
Hardwood Hancock Blackie *RC	2046	13
Hardwood Hancock Breena	2122	21
Hardwood Hancock Pridella	2032	86
Hardwood Handshake Mardi	2015	60
Hardwood Handshake Metalica	1999	77
Hardwood Handshake Santefe	1973	118
Hardwood Handshake Shimmer	1993	116
Hardwood Hanx Bobetta	2114	28
Hardwood Hanx Bobyna	2137	26
Hardwood Hanx Brealynn	2132	30
Hardwood Hanx Butterbraid	2143	38
Hardwood Hanx Magdalyn	2124	52
Hardwood Hanx Shanita	2151	111
Hardwood Hanx-P Phillie-Tw	2097	87
Hardwood Hanx-P Phyllis-Tw	2098	88
Hardwood Hardy Bambalina	2125	43
Hardwood Hardy Bluebell	2058	44
Hardwood Hotline Boda	1887	16
Hardwood Hulu Bonbon	2134	40
Hardwood Hulu Britelite-Red	2167	8
Hardwood Hulu Marion	2155	71
Hardwood Hulu Mozetta	2149	80
Hardwood K Sunshine	1497	107
Hardwood King Royal Shereen	1844	112
Hardwood Kingboy Bodasha	1733	15
Hardwood Kingboy Bozella	1759	20
Hardwood Kingboy Martika	1739	58
Hardwood Kings Princess	1777	83
Hardwood Luster Patrice	2059	101
Hardwood Luster-P Metamae	2153	78
Hardwood Luster-P Pauli	2126	94
Hardwood Luster-P Perla	2140	85
Hardwood Luster-P Shine	2131	117
Hardwood Lustrous Bodayla	2033	17
Hardwood McCutchen Peppy	1615	89
Hardwood Mogul Malayna	1674	50
Hardwood Mogul Morisha	1519	79
Hardwood Monterey Brynella	1792	33
Hardwood Monterey Maxetta	1794	65
Hardwood Parfect Bolexa	2030	19
Hardwood Parfect Brietta	2051	32
Hardwood Parfect Britanica	2120	11
Hardwood Parfect Bryckle	2111	39
Hardwood Parfect Majeska	2078	69
Hardwood Parfect Malina	2117	47
Hardwood Parfect Marina	2079	59
Hardwood Parfect Mecetta	2094	57
Hardwood Parfect Paige	2035	97
Hardwood Parfect Palisa	2133	98
Hardwood Parfect Pear	2073	96
Hardwood Parfect Shera	2069	113
Hardwood Pazzle Balita	2145	42
Hardwood Pazzle Bozayla	2154	24
Hardwood Pazzle Bozayta	2074	23
Hardwood Pazzle Mimi	2150	63
Hardwood Pazzle Patella	2147	102
Hardwood Pazzle Pepperlyn	2136	105
Hardwood Pazzle Sheraton	2139	114
Hardwood Penrose Prudi	2129	82
Hardwood Pety Pepperjack	1775	90
Hardwood R Brimstone-Red	1847	6
Hardwood Rompen Barbella *RC	2014	45
Hardwood Rompen Brimmie-Red	2007	7
Hardwood Roztac Popalyn	2135	99
Hardwood S Matteo	2056	66
Hardwood Tropic Bolexus	1969	18
Hardwood Tropic Majourney	2146	72
Hardwood Tropic Marada	1976	64
Hardwood Tropic Maxine	1855	67
Hardwood Tropic Paulyne	1885	93
Hardwood Tropic Peppa	1858	91
Hardwood Tropic Sunrise	1870	108
Hardwood Unix Brizayta	1757	3
Hardwood Uno Bradella	1751	35
Heifer Calf (Blakely x Butterbraid)	2272	38A
Heifer Calf (Demand x Boda)	2278	16A
Heifer Calf (Demand x Pearl)	2281	84A
Heifer Calf (Dropbox x Bobyna)	2275	26A
Heifer Calf (Harmony x Brealynn)	2273	30A
Heifer Calf (Harmony x Sunshine)	2279	107A
Heifer Calf (Hinge x Brandina)	2276	14A
Heifer Calf (Hinge x Brynella)	2280	33A
Heifer Calf (Hulu x Brisayta)	2277	9A
Heifer Calf (Jerry Lewis x Malia)	2274	46A
Heifer Calf (Parfect x Braelyn)	2282	34A

DHI Herd Code: 35-250655

Catalog Index by Herd Number (Name, H.N., Lot)

Hardwood K Sunshine	1497	107
Hardwood Mogul Morisha	1519	79
Hardwood McCutchen Peppy	1615	89
Hardwood Mogul Malayna	1674	50
Hardwood Kingboy Bodasha	1733	15
Hardwood Kingboy Martika	1739	58
Hardwood Uno Bradella	1751	35
Hardwood Unix Brizayta	1757	3
Hardwood Kingboy Bozella	1759	20
Hardwood Durham Breala-ET	1771	29
Hardwood Pety Pepperjack	1775	90
Hardwood Kings Princess	1777	83
Hardwood Monterey Brynella	1792	33
Hardwood Monterey Maxetta	1794	65
Hardwood Brisayta *RC	1797	9
Hardwood Firstcrush Mylady	1818	54
Hardwood Brigham Marley	1837	74
Hardwood DJ Bozenda	1839	27
Hardwood Doorman Shania	1841	115
Hardwood King Royal Shereen	1844	112
Hardwood R Brimstone-Red	1847	6
Hardwood Tropic Maxine	1855	67
Hardwood Tropic Peppa	1858	91
Hardwood Tropic Sunrise	1870	108
Hardwood Altitude Blush-Red	1884	12
Hardwood Tropic Paulyne	1885	93
Hardwood Hotline Boda	1887	16
Hardwood Doc Brashon	1912	5
Hardwood Doc Belana	1914	41
Hardwood Doc Bretella	1915	31
Hardwood Doc Patrina	1916	100
Hardwood Doc Misty Mittens	1931	62
Hardwood DL Princess Pearl	1932	84
Hardwood Hanans Madora	1935	51
Hardwood Doc Prudence	1938	81
Hardwood Altitude Maureen *RC	1945	70
Hardwood D-Lambda Sunfire	1948	109
Hardwood Doc Braelyn	1952	34
Hardwood Doc Brisella	1954	10
Hardwood Doc Pixie	1957	106
Hardwood Doc Mecca-ET	1961	56
Hardwood Tropic Bolexus	1969	18
Hardwood Doc Savannah	1970	110
Hardwood Handshake Santefe	1973	118
Hardwood Doc Majito	1974	55
Hardwood Hanans Malia	1975	46
Hardwood Tropic Marada	1976	64
Hardwood Deltalambda Brittyn	1983	1
Hardwood DL Brandina	1992	14
Hardwood Handshake Shimmer	1993	116
Hardwood Handshake Metalica	1999	77
Hardwood Doc Butterscotch	2000	37
Hardwood Doc Peppermint	2004	104
Hardwood Doc Mariska	2005	61
Hardwood Rompen Brimmie-Red	2007	7
Hardwood Doc Bobayna	2009	25
Hardwood Rompen Barbella *RC	2014	45
Hardwood Handshake Mardi	2015	60
Hardwood Hanans Maxaska	2022	68
Hardwood Doc Pepperdine	2025	92
Hardwood Parfect Bolexa	2030	19
Hardwood Hancock Pridella	2032	86
Hardwood Lustrous Bodayla	2033	17
Hardwood Parfect Paige	2035	97
Hardwood Doc Petra	2036	103
Hardwood Durham Maisie	2039	49
Hardwood Doc Marla	2042	75
Hardwood Doc Maletta	2045	48
Hardwood Hancock Blackie *RC	2046	13
Hardwood Parfect Brietta	2051	32
Hardwood Hanans Peace	2053	95
Hardwood S Matteo	2056	66
Hardwood Hardy Bluebell	2058	44
Hardwood Luster Patrice	2059	101
Hardwood Doc Boomer	2061	22
Hardwood Doc Maletti	2065	53
Hardwood Parfect Shera	2069	113
Hardwood Doc Brandym	2071	36
Hardwood Parfect Pear	2073	96
Hardwood Pazzle Bozayta	2074	23
Hardwood Parfect Majeska	2078	69
Hardwood Parfect Marina	2079	59
Hardwood Brigham Malisi	2089	73
Hardwood Parfect Mecetta	2094	57
Hardwood Hanx-P Phillie-Tw	2097	87
Hardwood Hanx-P Phyllis-Tw	2098	88
Hardwood Parfect Bryckle	2111	39
Hardwood Hanans Maketta	2112	76
Hardwood D Bryston	2113	2
Hardwood Hanx Bobetta	2114	28
Hardwood Parfect Malina	2117	47
Hardwood Parfect Britanica	2120	11
Hardwood Hancock Breena	2122	21
Hardwood Hanx Magdalyn	2124	52
Hardwood Hardy Bambalina	2125	43
Hardwood Luster-P Pauli	2126	94
Hardwood Penrose Prudi	2129	82
Hardwood Luster-P Shine	2131	117
Hardwood Hanx Brealynn	2132	30
Hardwood Parfect Palisa	2133	98
Hardwood Hulu Bonbon	2134	40
Hardwood Roztac Popalyn	2135	99
Hardwood Pazzle Pepperlyn	2136	105
Hardwood Hanx Bobyna	2137	26
Hardwood Pazzle Sheraton	2139	114
Hardwood Luster-P Perla	2140	85
Hardwood Hanx Butterbraid	2143	38
Hardwood Hanans Brizayna	2144	4
Hardwood Pazzle Balita	2145	42
Hardwood Tropic Majourney	2146	72
Hardwood Pazzle Patella	2147	102
Hardwood Hulu Mozetta	2149	80
Hardwood Pazzle Mimi	2150	63
Hardwood Hanx Shanita	2151	111
Hardwood Luster-P Metamae	2153	78
Hardwood Pazzle Bozayla	2154	24
Hardwood Hulu Marion	2155	71
Hardwood Hulu Britelite-Red	2167	8
Heifer Calf (Blakely x Butterbraid)	2272	38A
Heifer Calf (Harmony x Brealynn)	2273	30A
Heifer Calf (Jerry Lewis x Malia)	2274	46A
Heifer Calf (Dropbox x Bobyna)	2275	26A
Heifer Calf (Hinge x Brandina)	2276	14A
Heifer Calf (Hulu x Brisayta)	2277	9A
Heifer Calf (Demand x Boda)	2278	16A
Heifer Calf (Harmony x Sunshine)	2279	107A
Heifer Calf (Hinge x Brynella)	2280	33A
Heifer Calf (Demand x Pearl)	2281	84A
Heifer Calf (Parfect x Braelyn)	2282	34A

DHI Herd Code: 35-250655