
The 74th
ALL AMERICAN
JERSEY SALE
Saturday, November 7, 2026
Pre-Sale Social: 3:00 PM
Sale: 3:30 PM (EDT)
West Hall Exhibit Area
Louisville, Ky.

**The All American Executive Committee and Herby Lutz, General Chair, extend their appreciation and gratitude to these individuals and companies for generous financial support of**

## THE 74th ALL AMERICAN JERSEY SHOW & SALE

**November 6, 7, 8 and 9, 2026 • Louisville, Kentucky**

### Founders

2025 All American Sale Consignors
National Heifer Sale Consignors
Nominating Owners, National Jersey Jug Futurity
Consignors, 2023 Pot O'Gold Sale

### Underwriters

American Jersey Cattle Association
North American International Livestock Exposition

### Primary Sponsor

AllFlex/Merck Animal Health
*Presenting the Youth Awards Ceremony*
Zoetis

### Chairman's Circle

D&D Jerseys
Elmhurst Jerseys
Jerseyland Sires Inc.
The Jordan Group
Dr. Katharine Knowlton
Maurice E. Core Jersey Youth Fund
Charlene Nardone National Jersey Queen Fund
Post Printing Company
Semex
Tillamook County Creamery

### Sustainers

Albright Jerseys LLC
Dutch Hollow Farm LLC
Forest Glen Jerseys
Hilmar Cheese Company
Interstate Heifer Care
Johnson Acres and Dr. Heather Johnson
Keightley-Core Jerseys
Kemin Animal Nutrition and Health
Kilgus Elite Sires
Kilgus Farmstead
Lincoln Way Vineyards
Dr. Joseph A. and Beverly Lineweaver
Maple Hill Farm
Marcoot Jersey Creamery
Mathews Family Genetics
Ohio Junior Jersey Breeders Association
Piedmont Jerseys LLC
Red Dirt Genetics
Rector Jersey Farm
Schulte Bros.
Select Sires Inc.
Sullivan Show Supply
The Dairy Alliance
The Jersey Barnyard
Trans Ova Genetics
Vierra Dairy
Westlock Genetics
Wisconsin Jersey and Junior Jersey Breeders Association
Woodruff Jersey Farm
Young's Jersey Dairy Inc.

### Patrons

Anonymous
Ahlem Farms Vista
Bachelor Farms
Black Label Genetics
Bohnerts' Jerseys
Bok Jersey Farm
Boreman and Billman Families
Cabot Creamery
Caff-E-Hill Farms
Cansler Family Cattle & Hay
Cowbell Acres
Dreamroad Jerseys
Duchess Dairy Products
Endres Jazzy Jerseys
Kelly Epperly
Phil and Marty Gordon and Family
Graber Jerseys Inc.
Hawk Pond Jerseys
Hillacres Jerseys
Holmes County Cheese Company
Indiana Jersey Cattle Club
Lea Jordan, Cybil Fisher Photography
Kash-In Jerseys
Kirchdoerfer Jersey Farm
Kutz Dairy
Lady-Lane Farm and Patrick Gourley
Legendairy Farms LLC
Lyon Jerseys
MB Lucky Lady Farms, Frank & Diane Borba
Ma Brown Jerseys
Mapleline Farm, John Kokoski Family
Martin Dairy LLC
Michael Heath Memorial Fund
Milk-n-More Farms
New England Jersey Breeders Assn.
North Carolina Jersey Breeders Association
Oakhaven Jerseys, Jerry and John Lemmermen
Owens Farms Inc.
Pennsylvania Jersey Cattle Association
Pleasant Ridge Jerseys, The Ron Mosser Family
Preston Point Farm
Providence Farmstead
Ratliff Jerseys, Ron & Christy Ratliff
Silver Springs Farm, Luchsinger Family
Spring Valley and Heath Jerseys
Scott & Mandy Stanford
Sunbow Jerseys, Charles Steer Family
Taylor Jersey Farm
Tennessee Junior Jersey Cattle Club
Virginia Jersey Breeders
Waverly Farm
White's Jersey Farm
Windermere Real Estate
Larry and Cari Wolfe Family
Carl Bourne Memorial Fund

### Friends of the All American

American Dairy Association Mideast
Avonlea Genetics
Bonnie Jo Ayars
Barlass Jerseys, LLC
C.L. Collins III
Cowsmopolitan
Dairy Agenda Today
Discovery Genetics
Enhanced Genetics
Family of Emma Anderson
Buster & Beverly Goff
Josh and Jenny Gordon and Family
Greenland Jersey Farms
Highland Farms Inc.
Huffard Dairy Farms
James Huffard
Kevin, Laura and Regan Jackson
Jer-Nan Associates
Henry P. Knolle Family
Ky-Hi Jerseys
Amanda Lutz & Tammie Stiles
Bert and Mary Smith Leas Memorials
MD-Hillbrook
Meadowridge Jerseys
Mill Valley Farms
Mike and Merna Fremstad
Oak Breeze Farm, Gay Ervin, Jay and Amy Massey, Theresa Ervin
PBS Animal Health
Rider Jersey Farm
Paul and Sandy Schirm
Larry & Julie Schirm
Sun Valley Jersey Farm
Sunny Day Farm & Her-Man Jerseys
Sycamore Hill Farm and Garden, The Hanford Family
Thomas Marketing &Consulting
Wickstrom Jersey Farms Inc.
Will-Do Jerseys &Will Do Jersey Farm
Williams Jersey Farm

# THE ROLL OF SPONSORS

# The 74th All American Jersey Sale

**Saturday, November 7, 2026 3:30 P.M. (EST)**
**West Hall, Kentucky Exposition Center, Louisville**

**Wine and cheese social begins at 3:00 p.m.**



JX Ahlem Alicecooper Cara 69545 {6}-ET was the high-selling female at $24,000 at the 2025 sale. She was purchased by Select Sires and Jerseyland Sires, represented by Tyler Boyd, second right. Clint Collins III, second left, presents the C. L. Collins Jr. Memorial Trophy to the consignor, Ahlem Farms Partnership, represented by Jonathan Merriam, left. Also pictured are Kennedy Paul, at the halter, National Jersey Queen Emma Townsend, right, Herby Lutz, pedigrees, and Chris Hill, auctioneer, in the box.

## SALES FORCE AND STAFF

Auctioneer, All American Sale
Chris Hill, Thurmont, Md . ..... 202/255-7907

*Jersey Marketing Service*
Kristin Paul, Assistant Secretary ..... 209/402-5679
Jason Robinson, Area Representative ..... 614/216-5862
Seth Israelsen, District 3 Manager ..... 614/216-9727
Scott Holcomb, District 1 Manager ..... 614/563-3227
Willow Voegtlen, Area Representative ..... 614/266-2419
Greg Lavan, Area Representative ..... 614/216-8838
Benny Rector, Area Representative ..... 614/313-5818
Alex Steer, Director of Field Services ..... 614/266-6916
Clint Collins III, Sale Staff ..... 256/404-8073
Lynn Lee, Sale Staff ..... 615/390-6312
Dean Dohle, Sale Staff ..... 417/838-8036
Jerry Emerich, Sale Chair ..... 518/593-0212
Tyler Boyd, Associate Sale Chair ..... 209/585-7118
Daniel Bauer, Pedigrees ..... 920/728-4371
Neal Smith, AJCA-NAJ Executive Secretary ..... 209/988-0601

In the event you are unable to attend, members of the sale force are available to represent you and will do so gladly and in complete confidence.

Clerking
Vickie White, AJCA-NAJ Treasurer ..... Office: 614/322-4452

General Chair, All American
Herby Lutz ..... 614/570-2444

### EVENT HEADQUARTERS

**Hilton Garden Inn Louisville Airport**
*Adjacent to the fairgrounds at Gate 4* Phone: 502/637-2424

Sale crew can be reached at the

**Holiday Inn Louisville Airport South**
6551 Paramount Park Drive, Louisville, KY 40213 Phone: 502/966-0000

COWBUYER
LIVESTOCK MARKETING SOLUTIONS

*The sale will be broadcast live on CowBuyer.com. Bid from anywhere online with this service. Pre-register and log on at sale time and see the sale and bid live.*

## ALL AMERICAN SALE COMMITTEE

*Jerry Emerich, Chair*
*Tyler Boyd, Associate Chair*
Joel Albright, Tommy Allen, Brad Barham, Scott Bohnert, Samuel Bok, Alan Chittenden, Garry Hansen, Ethan Haywood, James Huffard, Michael Hurst, Cornell Kasbergen, Natalie Kessenich, Paul Kilgus, Travis Lehnertz, Herby Lutz, Kevin Lutz, Andrew Mason, John Maxwell, Jennifer McReynolds, Tim Natzke, Jason Nuhfer, Blake Schulte, Tom Seals, Bradley Taylor, Joe Vanderfeltz and Brent Wickstrom.

### NOTICE

The pedigrees in this catalog are prepared by sale management using the most recent pedigree information available. Breeding and production information is provided to us by the consignors. Although information is verified to the best of sale management's knowledge, management cannot guarantee against errors or omissions. All announcements from the box on sale day take precedence over printed materials.

### SHOW ENTRIES AND RELEASE AFTER SALE

Purchasers of animals in the Pot O'Gold Sale or The All American Sale that are not already entered in the Open Show may enter them *ONLY* on Saturday evening after the sale. The new owner pays the entry fee. Sale animals not being shown will be released immediately following the sale.

### HEALTH TESTS

All eligible animals will be tested for Brucellosis, Tuberculosis, Bovine Leukosis and BVD-PI. Any other health tests will be posted. Interstate health charts will be available.

### INTERNATIONAL BUYERS

Please contact Jersey Marketing Service about the details of qualifications for foreign shipment. We welcome international buyers and will make every effort possible to work with you.

JMS
Jersey Marketing Service
6486 E. Main Street, Reynoldsburg, OH 43068
614.861.3636 (office) 614.322.4496 fax
JMS@USJersey.com | http://JMS.USJersey.com
USJersey

# TERMS AND CONDITIONS FOR CONSIGNMENT SALES

***Adopted December 31, 2005 by the American Jersey Cattle Association***

**TERMS:** The terms of the sale are cash, check, or wire transfer for the full purchase price in U.S. funds on sale day. Parties unknown to the seller or sale management must furnish a statement or letter from his/her bank or a certified check. The seller, sponsor, or sale manager reserves the right to require payment by wire transfer, certified check, or in cash. If other arrangements for payment are made with the seller, a written agreement acknowledging such terms and signed by both parties must be filed with the sale clerk prior to release. All payments must be made to the sale clerk. No release will be given prior to a satisfactory settlement, whereupon a signed order from the clerk must be presented to the loading supervisor. Seller retains title until payment has been honored unless other arrangements are made. Buyers are entitled to warranties as listed below only after full compliance with these terms.

**SALE POSITIVE:** The highest bidder shall be the buyer. Every animal is pledged to absolute sale unless withdrawn for cause as determined by the sale manager. In case of dispute the animal shall again be put up for advance bids, and if there be no advance bid, the animal shall be sold to the person from whom the auctioneer accepted the last bid. If two or more claim the bid, the auctioneer shall indicate the party whose bid was recognized. Other claimants will be given an opportunity to increase the bid. Bidding directly or indirectly on an animal in which the bidder or any person for whom the bid is made has an ownership interest is prohibited unless the intention to bid is disclosed specific to each animal in the catalog or announced from the auction stand.

**CERTIFICATES OF REGISTRATION:** Certificates of registration or identification (whichever applies) showing transfer to the buyer on the records of the American Jersey Cattle Association will be furnished by the seller for each animal at no cost within a reasonable period of time. An animal may not be transferred back to the seller for a period of one year except at the discretion of the American Jersey Cattle Association. Registration certificates show registration on the records of the American Jersey Cattle Association, but are not documents of title.

**CATALOG INFORMATION:** The material in the sale catalog has been carefully edited. Any errors, omissions, or information noted after printing of the catalog will be announced from the auction stand. Such announcements will take precedence over printed matter in the catalog. In any event, neither the sponsor nor the sale manager shall be responsible for errors or omissions.

**RISK:** All animals are at the buyer's risk as soon as struck off, but will be cared for at no cost for 24 hours. Buyers must make arrangements for care of their purchases beyond the 24 hour period. Animals are solely at the seller's risk prior to being struck off, including that time while under the care and supervision of the sponsor or sale manager.

**WARRANTIES:**

(a) **Title.** The seller warrants clear title to the animal and other items sold and the right to sell the same.

(b) **Breeding**. The seller guarantees his/her animals to be breeders, but not beyond the purchase price, with the following understanding:

**Males:** Should any bull within four months after the sale date or within four months after reaching the age of fourteen months, whichever is later, fail to prove a breeder after being used on a registered Jersey female known to be a breeder, the matter shall be reported in writing to the seller who shall have four months from the date the bull is returned to him/her to prove him to be a breeder, before refunding the full purchase amount or making other satisfactory settlement with the buyer.

**Females:** Any female that has freshened normally within ninety days prior to the date of sale is, by that fact, considered to be a breeder. Should any other female when fresh over ninety days fail to become pregnant within four months of the sale date, or if she is less than sixteen months old when sold fail to become pregnant by the time she reaches the age of twenty months, after having been bred to a registered Jersey bull known to be a breeder and after having been treated by a licensed veterinarian, the matter shall be reported in writing to the seller within 90 days of the applicable limit, and the seller shall then have the privilege for four months after receiving the animal to prove her a breeder before refunding the full purchase price or making other settlement satisfactory to the buyer. Females bred when sold and pronounced in calf are presumed to be pregnant, but pregnancy is not guaranteed unless so announced. The seller makes no warranty that pregnant females will deliver calves or that they will carry them full term. Superovulation or flushing of a female after the sale negates any breeding warranty. Unless notice has been given to the sale manager prior to sale date and is noted in the catalog or announced from the auction stand that a female has been superovulated or flushed prior to sale date, the seller warrants that such is not the case. For animals that have been superovulated or flushed, a complete record of all embryo transfer offspring, pregnancies, and frozen embryos by service sire are to be given to the sale manager.

(c) **Embryos.** Only Grade 1 embryos collected and processed by an embryo transfer business (ETB) certified by the American Embryo Transfer Association (AETA) will be sold. Sale manager will have a copy of the Certificate of Embryo Recovery and Certificate of Freezing (AETA Forms A and C) before and during any sale.

(d) **Choice of Pregnancy.** Should an animal chosen from a specified flush fail to meet the breeding warranties, or should an animal of the sex specified by the buyer not result from a specified flush, the buyer and seller will take the following steps:

1. Seller will offer the choice of remaining animals from the specified flush, and/or
2. Seller will offer the choice of another flush already implanted or of a future flush. If the buyer accepts the choice of a future flush, unless otherwise agreed no interest will be charged to the buyer, but payment schedules will remain the same.
3. If neither of the above options are acceptable to the buyer, the seller will make full refund of all payments received.

(e) **Limited Warranties. The Seller makes no other warranties, express or implied, including without limitation, merchantability or fitness for a particular purpose. All warranties cease when an animal is resold or transferred by the original purchaser.**

**HEALTH CERTIFICATE:** The seller will provide to the buyer an official health certificate for interstate shipment of each animal. No warranty is made as to the condition or health of the animal or the result of any future health test or as to the condition of an animal's udder following calving. Herd and/or area accreditation and certification status and calfhood vaccination status will be printed in the catalog or announced from the auction stand. Health tests and condition for export sales to foreign countries or states with special health requirements are the sole responsibility of the buyer unless otherwise announced from the auction stand or otherwise agreed prior to sale between the seller and the potential buyer.

**SHIPPING:** Assistance will be given in loading and shipping animals after the sale but no risk is assumed by anyone associated with the sale when such assistance is given. All costs, risks and responsibilities are borne by the buyer, and transportation charges on all animals subject to adjustment shall be paid by the buyer, unless other arrangements are made.

**ABSENTEE BIDDERS:** While it is preferable for prospective bidders to attend the sale in person, for the convenience of those not present, members of the sales force will represent you at the sale. Others handling bids for absentee buyers should identify themselves to the sponsor or sale manager before the sale to ensure that the terms of the sale are complied with. Any person handling a bid for an absentee buyer does so as agent only and is not responsible to the buyer for any animal he may purchase in that capacity.

**RESPONSIBILITY:** The seller is solely responsible for all warranties, as to animals or other property offered for sale. The sale manager, auctioneer and sponsor are acting as agents only and are not responsible for the title, condition, quality, fitness, or productiveness of any animals or other items sold.

Examination of all purchases should be made immediately after purchase, and any complaint must be reported to the sale manager before the close of the sale. Neither the sale manager, the sponsor, the seller, the auctioneer, nor anyone associated with the sale shall be responsible for accident, injury or property loss to anyone attending the sale. The sale manager, sponsor, and auctioneer shall not be liable for payment of the purchase price of any animal or other item sold. In submitting entries and/or selling animals or other items, the seller agrees to the terms and conditions set forth herein and assumes full responsibility of his or her animals.

**PENALTIES:** Violations of these terms and conditions shall be considered unethical sales practices and shall subject the violator to such penalties as may be imposed by the American Jersey Cattle Association.

*Some Greats In A Proud Tradition*

# The All American Jersey Sale



*Sold in the 1987 All American*
**Greenridge FW Chief Althea-ET, E-92%**
10-4 305 21,240 4.1% 862 3.9% 832 DHIR
15 Sons in A.I.



*Sold in the 1993 All American Sale*
**Hases Babes Lad Charo, EX 2 (CAN)**
4-3 365 39,550 4.4% 1,726 3.6% 1,410 CAN



*Sold in the 2001 All American Sale*
**Williams Impressive Idea-ET, E-90%**
3-5 305 20,096 4.7% 950 3.6% 715
Dam of SC Gold Dust Paramount Iatola-ET



*Sold in the 1990 All American*
**Duncan Nanni, E-92%**
6-4 305 25,310 4.5% 1,148 3.5% 882 DHIR
4th Sr. 2-yr.-old cow, 1990 All American



*Sold in the 1992 All American Sale*
**Sweet Grass 2875 Gurit-ET, E-90%**
1-11 305 17,390 4.4% 956 3.6% 620



*Sold in the 1994 All American Sale*
**Billings Top Rosanne, E-96%**
6-7 305 19,490 5.8% 1,138 4.1% 802
2-time National Grand Champion



*Sold in the 1999 All American Sale*
**Headspring Berretta Push, E-92%**
3-9 305 31,110 4.5% 1,403 3.7% 1,153 DHIR



*Sold in the 2002 All American Sale*
**Nobledale Pitino Victoria, E-94%**
3-4 305 21,030 4.3% 902 3.2% 671




*Sold in the 2005 All American Sale*
**Vantage Lemvig Mamme, E-90%**
4-4 305 3x 27,440 4.8% 1316 3.6% 996




*Sold in the 2008 All American Sale*
**Pearlmont Impuls Daffy, E-90%**
4-3 305 18,560 5.0% 932 3.8% 707




*Sold in the 2015 All American Sale*
**DeMents Dazzler Bonnie, E-90%**
4-7 305 3x 21,230 5.5% 1,177 4.0% 849



*Sold in the 2010 All American Sale*
**Hi-Kel TBone Pfenning-ET, E-90%**
3-7 305 3x 21,200 4.8% 1,015 3.7% 781

## *Sales Of Unsurpassed Quality*



*Sold in the 2004 All American*
**Ahlem B John Princess 3183-ET, E-91%**
6-9 305 3x 35,900 4.8% 1,728 3.2% 1,153



*Sold in the 2017 All American Sale*
**Discoverys Tequila Jeneva-ET, E-90%**
4-6 305 14,480 4.1% 595 3.8% 554



*Sold in the 2006 All American Sale*
**Sambo Fabulous-ET, E-93%**
5-5 305 19,420 4.4% 862 3.5% 674




*Sold in the 2013 All American Sale*
**Ky-Hi Topeka Hopefull-P-ET, E-90%**
3-0 305 3x 20,860 5.0% 1,040 3.7% 775



*Sold in the 2022 All American Sale*
**KCJF Joel Never Say Never, E-91%**
3-1 305 2x 21,670 4.3% 936 3.7% 809




*Sold in the 1995 All American Sale*
**Amitys Barber Pine, E-94%**
5-7 305 21,460 4.9% 1,060 3.5% 759



*Sold in the 2014 All American Sale*
**Ahlem Volcano Buttons 42731, E-91%**
1-9 305 3x 16,930 5.8% 980 4.0% 673



*Sold in the 2020 All American Sale*
**Ratliff Tequila Radiance, E-95%**
4-11 305 23,930 4.1% 992 3.3% 798



*Sold in the 2019 All American Sale*
**Sugar & Spice Fizz Vallory-ET, E-92%**
4-5 299 19,350 4.8% 930 3.3% 644




*Sold in the 2009 All American Sale*
**BW Renegade Katie ET749-ET, E-90%**
6-2 305 3x 27,790 5.4% 1,504 3.8% 1,055




*Sold in the 2015 All American Sale*
**Avon Road Regency Lucky, E-90%**
5-7 305 3x 23,200 4.6% 1,056 4.1% 961

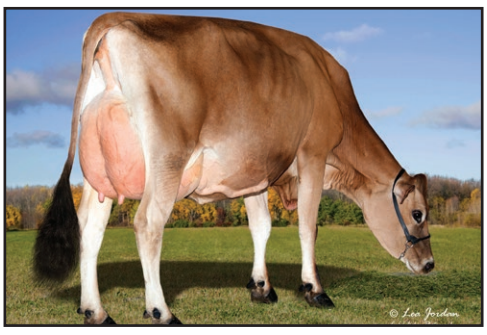

*Sold in the 2015 All American*
**Legendairy Mackenzie Brileigh-ET, E-91%**
2-0 305 21,310 6.6% 1,416 3.8% 820

# Jersey Sales

## *Some Greats In A Proud Tradition*



*Sold in the 2016 All American Sale*
**TJ Classic Action Venus, E-93%**
Projected to 24,878—1,285—896 ME at 5-1




*Sold in the 2015 All American Sale*
**Family Hill Connection Can Do-ET, E-92%**
4-9 302 14,640 4.4% 647 3.8% 560



*Sold in the 2011 All American Sale*
**Hilmar Kilowatt 32102, E-93%**
3-11 305 17,940 4.2% 757 3.4% 611




*Sold in the 2015 All American Sale*
**Spring Creek Chili Ivana-ET, E-90%**
3-8 305 21,710 5.5% 1,188 3.9% 844



*Sold in the 2013 All American Sale*
**Forever Little T of TJ Classic, E-90%**
16,521—696—544 ME at 3-2



*Sold in the 2010 All American Sale*
**Billings RBR Style, VG-89%**
2-8 305 17,970 5.1% 911 3.8% 686



*Sold in the 2014 All American Sale*
**Orthridge-DB Prescott Radish, VG-87%**
5-6 305 24480 5.6% 1388 3.8% 923




*Sold in the 2013 All American Sale*
**Springdale Action Tilli, E-94%**
4-9 300 3x 16,010 4.5% 722 3.8% 601



*Sold in the 2019 All American Sale*
**Starfields Classis Cosmopolitan, E-93%**
Projected to 22,032—947—771 ME at 4-9



*Sold in the 2010 All American Sale*
**Sunset Canyon Headline Daffy 3-ET, E-90%**
4-6 305 3x 24,060 4.4% 1,048 3.3% 795




*Sold in the 2005 All American Sale*
**D&E Abe Cindy, VG-87%**
3-7 305 19,510 4.6% 897 3.6% 706



*Sold in the 2022 All American Sale*
**GMBV Nuance Delaney-ET, E-90%**
1-10 305 14,470 5.2% 755 3.9% 563

*Buy your share of the*

# GRAND PRIZE

ALL AMERICAN JERSEY SALE

## JX Kash-In Grand Prize {6}-ET

*Syndicating at the All American Jersey Sale*

**November 7 · Louisville, KY**

**+217 GJPI | +814M | +55F | +36P**

**$888 DWP | +2.6DPR | GJUI +15.0 | A2A2**

CDCB: GPTA S 9/26 PJA 97 JH1F JNS-TF

*Unique sire stack:* JX CLEMENT {5} x MICHIGAN x GEPPETTO x GISLEV x JX GOT MAID {5}

Sire: JX ABS CF 8081 Clement {5}-ET

Dam: **Kash-In Michigan 75199-ET** ▶
**GJUI +18.6 GJPI +166**
Will see an appraiser in October.
She is currently 101% RV in the Kash-In herd.





Grandam: **Kash-In Geppetto 69541-ET**
2-0 299 3x 16,080 4.8% 764 3.9% 626 97DCR
**GJPI +188 #10 GJPI COW OF THE BREED**

***Grandam is a full sister to the***
**#2 GJPI COW OF THE BREED**
◀ **Kash-In Geppetto 70115-ET, VG-85%**
**+774M | +48F | +44P | +$529CM | GJPI +202**
CDCB: GPTA S 9/26 PJA 98 JH1F JNS-TF

Great-Grandam sired by GISLEV from the BW "SUZANNE" family that goes back to BW Berretta **PRIZE** G525, E-92%

$2,500 for a full share and includes: 20 units of sexed semen and 10 units of conventional semen

*or*

$1,500 for half share and includes: 10 units of sexed semen and 10 units of conventional semen.

**To purchase your share of GRAND PRIZE contact one of these sale staff members today!**

| | | |
|---|---|---|
| Kristin Paul | 209.402.5679 | *Director of Field Services* |
| Scott Holcomb | 614.563.3227 | *Area Representative* |
| Seth Israelsen | 614.216.9727 | *Area Representative* |
| Willow Voegtlen | 614.266.2419 | *Area Representative* |
| Greg Lavan | 614.216.8838 | *Area Representative* |
| Jason Robinson | 614.216.5862 | *Area Representative* |
| Benny Rector | 614.313.5818 | *Area Representative* |
| Cornell Kasbergen | 559.804.7393 | *Breeder* |
| Jerry Emerich | 518.593.0212 | *Sale Chair* |
| Tyler Boyd | 209.585.7118 | *Associate Sale Chair* |



**JMS**
**Jersey Marketing Service**

6486 E. Main Street, Reynoldsburg, OH 43068
614.861.3636 614.322.4496 fax
JMS@USJersey.com | http://JMS.USJersey.com

USJersey

**GRAND PRIZE** *will be sampled through*

SELECT SIRES
YOUR SUCCESS Our Passion.

Lot A

# JX KASH-IN GRAND PRIZE {6}-ET

## JE840003315051873 GT

BORN 07/02/2026 A2/A2
MALE EFI 8.1% AMERICAN ID 73928/73928 JH1F JNS-TF

CDCB GPTA S 10/06/2026
73%R 815M 0.07% 55F
73%R 0.03% 36P 577CM$ 557NM$ 513FM$ 551GM$
4.2PL 1.9LIV 2.6DPR 3.9CCR 1.6HCR 2.83SCS
0.2MFV 0.1DAB 1.0KET 0.1MAS 1.2MET 0.3RPL
AJCA 10/06/2026 0DAUS
GPTAT 78%R -0.2 GJUI 15.0 GJPI 71%R 217
ST SR DF RA RW RL FA FU
0.6 1.0 -0.8 H0.4 0.6 P0.5 S0.5 1.1
RH RUW UC UD TP TL RTR RTS
-0.1 -0.7 -1.5 S1.3 W1.0 L0.8 W2.3 C0.2

**MALE** +888 DWP$

*#6 CLEMENT SON IN THE BREED*
*#11 BULL IN THE BREED 16 MONTHS AND UNDER*

*A SYNDICATE HAS BEEN FORMED TO PURCHASE GRAND PRIZE. SHARES ARE AVAILABLE FOR $2,500 EACH. HALF SHARES ARE ALSO AVAILABLE FOR $1,500. FOR EACH FULL SHARE, SYNDICATE MEMBERS WILL RECEIVE 20 UNITS OF SEXED SEMEN AND 10 UNITS OF CONVENTIONAL SEMEN. HALF SHARES WILL BE 10 UNITS OF SEXED SEMEN AND 10 UNITS OF CONVENTIONAL. ALL SYNDICATE MEMBERS WILL SHARE IN EARNED ROYALTIES. CONTACT THE SALE MANAGER OR THE CONSIGNOR FOR MORE INFORMATION OR TO PURCHASE A SHARE.*

*GRAND PRIZE WILL BE SAMPLED IN COOPERATION WITH SELECT SIRES INC.*

SISTER(S):
JX KASH-IN CLEMENT 81941 {6}-ET
*RANKS AMONG THE TOP 500 GJPI HEIFERS*
KASH-IN OUTSIDER 82294-ET
*RANKS AMONG THE TOP 500 GJPI HEIFERS*

SIRE:
JX ABS CF 8081 CLEMENT {5}-ET PJA97 29JE4581
JE840003259964012 GT BBR 100 JH1F JNS-TF A1A2
CDCB GPTA S 08/01/2026 0%RIP
78%R 822M 0.02% 46F 99%ILE
78%R 0.02% 34P 581CM$ 563NM$ 525FM$ 567GM$
4.4PL 2.6LIV 2.9DPR 4.3CCR 1.4HCR 2.79SCS
0.3MFV 0.2DAB 0.9KET 1.0MAS 0.2MET 0.1RPL
AJCA 08/01/2026 0DAUS
GPTAT 81%R 0.3 GJUI 16.9 GJPI 76%R 217

DAM:
KASH-IN MICHIGAN 75199-ET
JE840003287069311 GT PJA 98 BBR 100 JH1F JNS-TF
DHIA HERD # 93-54-0855 CONTROL # 75199

2-06 80%
ST SR DF RA RW RL FA FU RH RUW UC UD TP TL RTR RTS
42 33 34 22 36 28 25 33 36 25 28 37 22 21 27 38

CDCB GPTA S 10/06/2026 0RECS 78%R 97%ILE
533M 0.07% 41F 0.04% 27P 378CM$ 362NM$ 324FM$
3.3PL -0.1LIV 2.0DPR 3.3CCR 0.9HCR 2.97SCS 356GM$
0.1MFV -0.1DAB 0.2KET -3.3MAS 1.1MET 0.1RPL
AJCA 10/06/2026 GPTAT 80%R 0.4 GJUI 18.6
GJPI 75%R 166
*RANKS AMONG THE TOP GJPI COWS IN THE BREED*

KASH-IN JERSEYS BREEDER & OWNER
TULARE, CA
209-685-8614

JX PRIMUS ENZO CHATHAM {4}-ET PJA96 7JE1789
JE840003200210433 GT99K BBR 100 JH1F JNS-TF A2A2
CDCB GPTA S 08/01/2026 2404DAUS 80HRDS 67%RIP
99%R 1189M -0.08% 43F 95%ILE
99%R -0.13% 19P 461CM$ 482NM$ 534FM$ 485GM$
3.7PL 0.7LIV 1.9DPR 2.4CCR 1.8HCR 2.89SCS
0.2MFV 0.1DAB -0.4KET 0.6MAS -0.4MET -0.1RPL
AJCA 08/01/2026 476DAUS
GPTAT 98%R 0.5 GJUI 17.4 GJPI 99%R 174

ABS AJ JAMMER 7460 {5}-ET 88%
JE840003258244062 GT PJA 98 BBR 100 JH1F JNS-TF
DHIA HERD # 92-23-0426 CONTROL # 7460
1-08 305 2 15610 5.5 853 4.0 619 101DCR 2143C
2-10 305 2 20650 5.4 1110 3.9 808 87DCR 2797C
305 2X ME AVG 2L 22734M 1212F 896P 3102C
PPA 1350M 93F 84P / YD 272M 47F 45P
CDCB GPTA S 10/06/2026 2RECS 82%R 99%ILE
371M 0.20% 58F 0.12% 38P 558CM$ 518NM$ 426FM$
2.8PL 2.2LIV 2.2DPR 3.3CCR 0.4HCR 2.89SCS 519GM$
0.2MFV 0.3DAB 1.6KET -0.6MAS 1.0MET 0.5RPL
AJCA 10/06/2026 GPTAT 83%R 0.1 GJUI 12.7
GJPI 79%R 196

PROGENESIS MICHIGAN-ET PJA98 777JE1404
JE840003209774762 GT BBR 100 JH1F JNS-TF A2A2
CDCB GPTA S 08/01/2026 312DAUS 38HRDS 90%RIP
97%R 583M 0.22% 73F 68%ILE
97%R 0.07% 35P 329CM$ 306NM$ 250FM$ 273GM$
-0.3PL -1.7LIV -0.6DPR -1.1CCR -0.4HCR 3.07SCS
0.0MFV -0.9DAB -0.5KET -5.0MAS 0.9MET -0.1RPL
AJCA 08/01/2026 220DAUS
GPTAT 96%R 0.5 GJUI 14.6 GJPI 92%R 129

KASH-IN GEPPETTO 69541-ET 74%
JE840003252834971 GT PJA 98 BBR 100 JH1F JNS-TF
DHIA HERD # 93-54-0855 CONTROL # 69541
2-00 299 3 16080 4.8 764 3.9 626 97DCR 2092C
305 2X ME AVG 1L 19631M 917F 765P 2531C
PPA -76M -2F 27P / YD 141M 0F 32P
CDCB GPTA S 10/06/2026 2RECS 82%R 99%ILE
788M -0.02% 36F 0.04% 37P 524CM$ 504NM$ 457FM$
4.8PL 1.1LIV 2.3DPR 4.5CCR 0.0HCR 2.92SCS 502GM$
0.1MFV 0.5DAB 0.6KET -1.2MAS 1.5MET 0.4RPL
AJCA 10/06/2026 GPTAT 84%R -0.6 GJUI 9.9
GJPI 79%R 188
*RANKS AMONG THE TOP GJPI COWS IN THE BREED*
SIRE: AHLEM GIFTED GEPPETTO {6}-ET GJPI 178100%ILE

SISTER(S):
KASH-IN GEPPETTO 70115-ET 85%
*SELLING AS LOT 1B*
*RANKS 2ND IN THE NATION FOR GJPI (COWS)*
JX KASH-IN SKALSKI 70343 {6}-ET 85%
1-10 305 3 19550 4.8 947 3.9 760 99DCR 2571C
*RANKS ON THE TOP 1% LIST FOR GJPI*
KASH-IN PRETENDERS 71498-ET 80%
1-10 295 3 18490 6.0 1102 4.1 755 98DCR 2615C
*RANKS ON THE TOP 1% LIST FOR GJPI*

NEXT DAM:
KASH-IN VJ GISLEV 65579-ET 83%
SIRE: ISDK VJ RAASTRUP HIHL GISLEV GJPI 148 76%ILE

4TH DAM: JX KASH-IN GOT MAID 60253 {6} 81%
3-11 305 3 22970 5.3 1212 4.0 917 98DCR 3175C

5TH DAM: JX KASH-IN GOT MAID 52507 {6}-P-ET 83%
2-01 305 3 21090 5.7 1211 4.0 836 93DCR 2894C

6TH DAM:
JX BW SHOOTOUT SUZANNE K47969 {6}-P-ET 84%
4-03 305 3 21680 4.9 1068 3.8 822 96DCR 2844C

7TH DAM: BW LEGAL SUZANNE 1 ET814-ET 90%
2-11 305 3 25540 4.4 1134 3.6 908 104DCR 3072C

8TH DAM: BW BERRETTA PRIZE G525 92%
3-01 305 2 25570 4.0 1014 3.7 936 DHIR 2843C

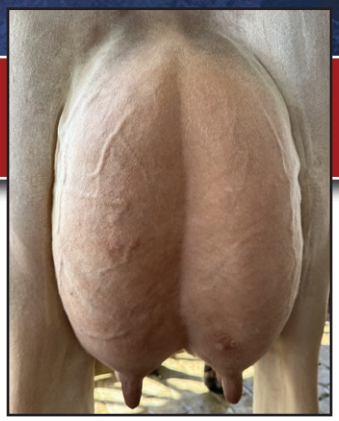

**KASH-IN MICHIGAN 75199-ET**
Dam of Lot A



**KASH-IN MICHIGAN 75199-ET**
Dam of Lot A



**KASH-IN GEPPETTO 70115-ET**
Full Sister to Grandam of Lot A




**BW LEGAL SUZANNE 1 ET814-ET**
Seventh Dam of Lot A




**BW BERRETTA PRIZE G525**
Eighth Dam of Lot A

Lot **1A**

## Offering the Rights to IVF Lots 1A & 1B

# JX KASH-IN CRISPIN 80499 {6}-ET

## JE840003322353036 GT




**BW LEGAL SUZANNE 1 ET814-ET**
Sixth Dam of Lot 1A
Fifth Dam of Lot 1B




**BW BERRETTA PRIZE G525**
Seventh Dam of Lot 1A
Sixth Dam of Lot 1B

BORN 02/04/2026 P9 PJA 97 BBR 100
FEMALE EFI 8.2% AMERICAN ID 80499/80499 JH1F JNS-TF

CDCB GPTA S 10/06/2026 ORECS 77%R 99%ILE
627M 0.02% 36F 0.05% 33P 558CM$ 537NM$ 488FM$
5.9PL 1.4LIV 4.5DPR 5.7CCR 1.7HCR 2.94SCS 557GM$
0.3MFV 0.5DAB 0.6KET -0.9MAS 1.4MET 0.0RPL
AJCA 10/06/2026 GPTAT 80%R 0.1 GJUI 16.7 G
JPI 75%R 214

| ST | SR | DF | RA | RW | RL | FA | FU |
|---|---|---|---|---|---|---|---|
| 0.8 | 0.6 | 0.0 | LO.4 | 0.0 | PO.2 | SO.6 | 0.6 |
| RH | RUW | UC | UD | TP | TL | RTR | RTS |
| 0.3 | -0.1 | -0.6 | SO.8 | WO.4 | SO.1 | W1.0 | BO.1 |

*#1 GJPI CRISPIN DAUGHTER AND 25TH OVERALL IN THE BREED.*
*ONLY TOP 500 FEMALE OVER 30 PTAP AND +4.0 DPR.*

*BUYER IS PURCHASING RIGHTS TO CONTROL THE NEXT IVF SESSION(S) FROM DAM AND DAUGHTER-KASH-IN GEPPETTO 70115-ET AND JX KASH-IN CRISPIN 80499 {6}-ET. BUYER CAN WORK WITH BOTH COWS, OR JUST ONE. THEY ARE GUARANTEED IVF SESSIONS UNTIL A MINIMUM OF 16 #1 OR #2 IVF EMBRYOS ARE PRODUCED. GRADES WILL BE DETERMINED AT TIME OF TRANSFER IF FRESH EMBRYOS OR AT TIME OF FREEZING, IF REQUESTED. BUYER KEEPS ALL RESULTING EMBRYOS FROM THESE CONTROLLED IVF SESSIONS. BUYER IS RESPONSIBLE FOR ALL COSTS OF THE ASPIRATION(S) AND MATING DECISIONS. SALE TERMS: PAYMENT DUE AT SALE TIME.*

BROTHER(S):
JX KASH-IN GADGET {5}-ET AT SEMEX ALLIANCE
JNS-TF GJPI 196 98%ILE
KASH-IN SANDMAN-ET AT AI TOTAL US
JNS-TF GJPI 177 91%ILE

*SISTER(S) RANKING ON THE TOP 500 GJPI HEIFER LIST:*
JX KASH-IN CHATHAM 77544 {5}-ET
KASH-IN DIXI 79373
KASH-IN ODESZA 80570-ET
KASH-IN ODESZA 80688-ET

SIRE:
JX PRIMUS THRASHER CRISPIN {5}-ET PJA96 14JE1921
JE840003213193850 GT BBR 100 JH1F JNS-TF A2A2
CDCB GPTA S 08/01/2026 201DAUS 24HRDS 34%RIP
96%R 203M 0.10% 30F 93%ILE
97%R 0.06% 19P 458CM$ 440NM$ 397FM$ 478GM$
5.4PL 1.4LIV 5.6DPR 5.7CCR 1.8HCR 3.00SCS
0.4MFV 0.9DAB 0.7KET -1.2MAS 0.9MET -0.1RPL
AJCA 08/01/2026 56DAUS
GPTAT 92%R 0.1 GJUI 17.3 GJPI 93%R 189

DAM:
KASH-IN GEPPETTO 70115-ET
JE840003263578570 GT PJA 98 BBR 100 JH1F JNS-TF
DHIA HERD # 93-54-0855 CONTROL # 70115

2-00 81% 3-05 85%

| ST | SR | DF | RA | RW | RL | FA | FU | RH | RUW | UC | UD | TP | TL | RTR | RTS |
|---|---|---|---|---|---|---|---|---|---|---|---|---|---|---|---|
| 43 | 37 | 36 | 23 | 36 | 23 | 34 | 34 | 36 | 38 | 26 | 21 | 25 | 24 | 23 | 34 |

PPA 1763M 90F 118P / YD 1919M 86F 121P
CDCB GPTA S 10/06/2026 2RECS 82%R 99%ILE
774M 0.05% 48F 0.07% 44P 526CM$ 495NM$ 422FM$
4.0PL -0.7LIV 2.3DPR 4.1CCR -0.5HCR 2.89SCS 498GM$
0.2MFV 0.4DAB 0.6KET -0.6MAS 1.2MET 0.1RPL
AJCA 10/06/2026 GPTAT 84%R -0.1 GJUI 10.1
GJPI 79%R 202
*RANKS 2ND IN THE NATION FOR GJPI (COWS)*

BROTHER(S):
KASH-IN CURTICE-ET AT SEXING TECHNOLOGIES-TWG
JNS-TF GJPI 158 96%ILE
KASH-IN GOTCHA-ET AT SEMEX ALLIANCE
JNS-TF GJPI 135 64%ILE

SISTER(S):
JX KASH-IN SKALSKI 70343 {6}-ET 85%
1-10 305 3 19550 4.8 947 3.9 760 99DCR 2571C
*RANKS ON THE TOP 1% LIST FOR GJPI*
KASH-IN PRETENDERS 71498-ET 80%
1-10 295 3 18490 6.0 1102 4.1 755 98DCR 2615C
*RANKS ON THE TOP 1% LIST FOR GJPI*

KASH-IN JERSEYS BREEDER & OWNER
TULARE, CA
209-685-8614

JX CDF JLS PILGRIM THRASHER {6}-ET PJA98 7JE1758
JE840003006436075 GT99K BBR 100 JH1F JNS-TF A2A2
CDCB GPTA S 08/01/2026 14681DAUS 208HRDS 46%RIP
99%R 1094M -0.09% 37F 81%ILE
99%R -0.01% 40P 382CM$ 371NM$ 345FM$ 369GM$
2.8PL -0.2LIV 2.6DPR 1.7CCR 2.0HCR 2.94SCS
0.6MFV 0.5DAB 1.0KET -2.9MAS 0.2MET 0.4RPL
AJCA 08/01/2026 3227DAUS
GPTAT 99%R 0.1 GJUI 9.8 GJPI 99%R 161

JX PRIMUS FOURNETTE CERYS 560 {4}-ET 84%
JE840003132248223 GT45K PJA 95 BBR 100 JH1F JNS-TF
DHIA HERD # 93-24-0534 CONTROL # 560
1-11 294 3 17850 5.2 929 3.7 655 103DCR 2265C
2-10 295 3 20170 4.9 990 3.8 763 104DCR 2640C
3-10 292 3 24240 5.4 1305 3.7 889 104DCR 3075C
4-09 305 3 25800 5.0 1297 3.7 957 104DCR 3310C
305 2X ME AVG 5L 21467M 1116F 809P 2797C
PPA 581M 22F 5P / YD -290M 4F -9P
CDCB GPTA S 10/06/2026 5RECS 93%R 92%ILE
-263M 0.06% -2F 0.03% -4P 298CM$ 292NM$ 276FM$
6.4PL 2.3LIV 3.9DPR 4.4CCR 0.6HCR 2.93SCS 288GM$
0.1MFV 0.8DAB 0.1KET 1.7MAS 0.2MET -0.5RPL
AJCA 10/06/2026 GPTAT 91%R 0.6 GJUI 19.4
GJPI 90%R 143

AHLEM GIFTED GEPPETTO {6}-ET PJA98 7JE1985
JE840003213753879 GT BBR 100 JH1F JNS-TF A2A2
CDCB GPTA S 08/01/2026 2744DAUS 84HRDS 16%RIP
99%R 759M 0.06% 50F 100%ILE
99%R 0.04% 37P 625CM$ 606NM$ 561FM$ 646GM$
3.8PL 1.1LIV 2.7DPR 5.2CCR -1.1HCR 3.05SCS
0.1MFV 0.6DAB 0.5KET -1.2MAS 1.7MET 0.2RPL
AJCA 08/01/2026 932DAUS
GPTAT 99%R -0.4 GJUI 2.6 GJPI 99%R 178

KASH-IN VJ GISLEV 65579-ET 83%
JE840003230111264 GT PJA 98 BBR 100 JH1F JNS-TF A2A2
DHIA HERD # 93-54-0855 CONTROL # 65579
PPA 2019M 133F 95P / YD 1957M 136F 95P
CDCB GPTA S 10/06/2026 2RECS 86%R 98%ILE
588M 0.11% 52F 0.08% 38P 407CM$ 376NM$ 304FM$
2.5PL -2.0LIV 0.0DPR 0.6CCR -0.4HCR 2.86SCS 340GM$
0.3MFV 0.2DAB 0.1KET -2.1MAS 0.7MET 0.3RPL
AJCA 10/06/2026 GPTAT 85%R -0.3 GJUI 12.1
GJPI 82%R 162
SIRE: ISDK VJ RAASTRUP HIHL GISLEV GJPI 148 76%ILE

SISTER(S):
JX KASH-IN ARCHIE 65745 {6}-ET 85%
3-11 305 2 23880 4.7 1129 4.0 951 98DCR 3130C
JX KASH-IN ARCHIE 65808 {6}-ET 84%

NEXT DAM:
JX KASH-IN GOT MAID 60253 {6} 81%
3-11 305 3 22970 5.3 1212 4.0 917 98DCR 3175C
SIRE: JX SUNSET CANYON GOT MAID {5}-ET
GJPI 116 63%ILE

4TH DAM:
JX KASH-IN GOT MAID 52507 {6}-P-ET 83%
2-01 305 3 21090 5.7 1211 4.0 836 93DCR 2894C

5TH DAM:
JX BW SHOOTOUT SUZANNE K47969 {6}-P-ET 84%
4-03 305 3 21680 4.9 1068 3.8 822 96DCR 2844C

6TH DAM: BW LEGAL SUZANNE 1 ET814-ET 90%
2-11 305 3 25540 4.4 1134 3.6 908 104DCR 3072C

7TH DAM: BW BERRETTA PRIZE G525 92%
3-01 305 2 25570 4.0 1014 3.7 936 DHIR 2843C

Lot 1B

Offering the Rights to IVF Lots 1A & 1B

# KASH-IN GEPPETTO 70115-ET

## JE840003263578570 GT

BORN 11/08/2022 PJA 98 BBR 100
DHIA HERD # 93-54-0855 CONTROL # 70115
FEMALE EFI 8.0% AMERICAN ID 70115/70115 JH1F JNS-TF

2-00 81% 3-05 85%
ST SR DF RA RW RL FA FU RH RUW UC UD TP TL RTR RTS
43 37 36 23 36 23 34 34 36 38 26 21 25 24 23 34

PPA 1763M 90F 118P / YD 1919M 86F 121P
CDCB GPTA S 10/06/2026 2RECS 82%R 99%ILE
774M 0.05% 48F 0.07% 44P 526CM$ 495NM$ 422FM$
4.0PL -0.7LIV 2.3DPR 4.1CCR -0.5HCR 2.89SCS 498GM$
0.2MFV 0.4DAB 0.6KET -0.6MAS 1.2MET 0.1RPL
AJCA 10/06/2026 GPTAT 84%R -0.1 GJUI 10.1
GJPI 79%R 202

| ST | SR | DF | RA | RW | RL | FA | FU |
|---|---|---|---|---|---|---|---|
| 0.6 | 1.3 | 0.4 | LO.5 | 0.5 | PO.3 | SO.5 | -0.4 |
| RH | RUW | UC | UD | TP | TL | RTR | RTS |
| 0.3 | 0.3 | -0.8 | D1.0 | W1.4 | LO.2 | W1.9 | BO.6 |

SON(S):
JX KASH-IN GADGET {5}-ET AT SEMEX ALLIANCE
JNS-TF GJPI 196 98%ILE
KASH-IN SANDMAN-ET AT AI TOTAL US
JNS-TF GJPI 177 91%ILE

*DAUGHTER(S) RANKING ON THE TOP 500 GJPI HEIFER LIST:*
KASH-IN ODESZA 80688-ET
KASH-IN ODESZA 80570-ET
JX KASH-IN CRISPIN 80499 {6}-ET
KASH-IN DIXI 79373
JX KASH-IN CHATHAM 77544 {5}-ET

BROTHER(S):
KASH-IN CURTICE-ET AT SEXING TECHNOLOGIES-TWG
JNS-TF GJPI 158 96%ILE
KASH-IN GOTCHA-ET AT SEMEX ALLIANCE
JNS-TF GJPI 135 64%ILE

SISTER(S):
JX KASH-IN SKALSKI 70343 {6}-ET 85%
1-10 305 3 19550 4.8 947 3.9 760 99DCR 2571C
*RANKS ON THE TOP 1% LIST FOR GJPI*
KASH-IN PRETENDERS 71498-ET 80%
1-10 295 3 18490 6.0 1102 4.1 755 98DCR 2615C
*RANKS ON THE TOP 1% LIST FOR GJPI*

SIRE:
AHLEM GIFTED GEPPETTO {6}-ET PJA98 7JE1985
JE840003213753879 GT BBR 100 JH1F JNS-TF A2A2
CDCB GPTA S 08/01/2026 2744DAUS 84HRDS 16%RIP
99%R 759M 0.06% 50F 100%ILE
99%R 0.04% 37P 625CM$ 606NM$ 561FM$ 646GM$
3.8PL 1.1LIV 2.7DPR 5.2CCR -1.1HCR 3.05SCS
0.1MFV 0.6DAB 0.5KET -1.2MAS 1.7MET 0.2RPL
AJCA 08/01/2026 932DAUS
GPTAT 99%R -0.4 GJUI 2.6 GJPI 99%R 178

DAM:
KASH-IN VJ GISLEV 65579-ET
JE840003230111264 GT PJA 98 BBR 100 JH1F JNS-TF A2A2
DHIA HERD # 93-54-0855 CONTROL # 65579

2-01 77% 3-01 83%
ST SR DF RA RW RL FA FU RH RUW UC UD TP TL RTR RTS
43 34 33 28 33 21 36 28 36 35 25 25 32 25 36 32

PPA 2019M 133F 95P / YD 1957M 136F 95P
CDCB GPTA S 10/06/2026 2RECS 86%R 98%ILE
588M 0.11% 52F 0.08% 38P 407CM$ 376NM$ 304FM$
2.5PL -2.0LIV 0.0DPR 0.6CCR -0.4HCR 2.86SCS 340GM$
0.3MFV 0.2DAB 0.1KET -2.1MAS 0.7MET 0.3RPL
AJCA 10/06/2026 GPTAT 85%R -0.3 GJUI 12.1
GJPI 82%R 162

SISTER(S):
JX KASH-IN ARCHIE 65745 {6}-ET 85%
3-11 305 2 23880 4.7 1129 4.0 951 98DCR 3130C

KASH-IN JERSEYS BREEDER & OWNER
TULARE, CA
209-685-8614

*RANKS 2ND IN THE NATION FOR GJPI (COWS)*

*BUYER IS PURCHASING RIGHTS TO CONTROL THE NEXT IVF SESSION(S) FROM DAM AND DAUGHTER-KASH-IN GEPPETTO 70115-ET AND JX KASH-IN CRISPIN 80499 {6}-ET. BUYER CAN WORK WITH BOTH COWS, OR JUST ONE. THEY ARE GUARANTEED IVF SESSIONS UNTIL A MINIMUM OF 16 #1 OR #2 IVF EMBRYOS ARE PRODUCED. GRADES WILL BE DETERMINED AT TIME OF TRANSFER IF FRESH EMBRYOS OR AT TIME OF FREEZING, IF REQUESTED. BUYER KEEPS ALL RESULTING EMBRYOS FROM THESE CONTROLLED IVF SESSIONS. BUYER IS RESPONSIBLE FOR ALL COSTS OF THE ASPIRATION(S) AND MATING DECISIONS. SALE TERMS: PAYMENT DUE AT SALE TIME.*

JX PROGENESIS GIFTED {5}-ET PJA96 777JE1201
JE124000111180165 GT99K BBR 100 JH1F JNS-TF A2A2
CDCB GPTA S 08/01/2026 817DAUS 32HRDS 1%RIP
99%R 504M -0.03% 20F 58%ILE
99%R 0.06% 31P 275CM$ 253NM$ 199FM$ 217GM$
1.6PL -1.1LIV -1.7DPR -0.7CCR -0.6HCR 2.98SCS
0.2MFV 0.1DAB -0.1KET -1.2MAS 0.9MET 0.1RPL
AJCA 08/01/2026 440DAUS
GPTAT 98%R 0.5 GJUI 15.0 GJPI 99%R 102

AHLEM VICEROY GENEVEVE 52516 83%
USA 067952516 GT9K PJA 100 BBR 100 JH1F JNS-TF
TATTOO /C2516
DHIA HERD # 93-24-0224 CONTROL # 52516
1-09 305 2 16990 5.4 921 3.8 640 97DCR 2214C
2-10 305 3 19710 5.5 1086 3.8 754 96DCR 2609C
305 2X ME AVG 2L 22056M 1174F 828P 2866C
PPA 785M 133F 26P / YD 869M 141F 27P
CDCB GPTA S 10/06/2026 2RECS 87%R 92%ILE
209M 0.15% 40F 0.00% 8P 292CM$ 289NM$ 281FM$
1.4PL 1.3LIV 1.7DPR 2.9CCR -0.5HCR 2.95SCS 308GM$
-0.2MFV 0.2DAB 0.4KET -0.6MAS 1.0MET 0.1RPL
AJCA 10/06/2026 GPTAT 85%R -0.3 GJUI 9.1
GJPI 84%R 117

ISDK VJ RAASTRUP HIHL GISLEV PJA100 236JE226
JEDNK000000304171 GT6K BBR 100 JH1F JNS-TF
CDCB GPTA S 08/01/2026 4758DAUS 1060HRDS 4%RIP
99%R -333M 0.23% 27F 76%ILE
99%R 0.14% 14P 382CM$ 344NM$ 258FM$ 365GM$
3.6PL -0.7LIV 2.3DPR 3.6CCR 2.1HCR 2.81SCS
0.4MFV 0.3DAB -1.3KET -1.2MAS 0.5MET 0.5RPL
AJCA 08/01/2026 1897DAUS
GPTAT 99%R -0.6 GJUI 10.7 GJPI 99%R 148

JX KASH-IN GOT MAID 60253 {6} 81%
JE840003208835777 GT9K PJA 97 BBR 100 JH1F JNS-TF
DHIA HERD # 93-54-0855 CONTROL # 60253
1-11 298 3 20020 5.0 994 4.1 820 97DCR 2732C
2-10 305 2 21180 5.0 1061 4.0 843 98DCR 2870C
3-11 305 3 22970 5.3 1212 4.0 917 98DCR 3175C
5-01 305 2 22840 5.0 1137 4.0 908 97DCR 3082C
305 2X ME AVG 4L 24781M 1232F 985P 3330C
PPA 3830M 159F 163P / YD 2632M 117F 117P
CDCB GPTA S 10/06/2026 4RECS 85%R 85%ILE
1053M -0.06% 40F 0.03% 46P 256CM$ 233NM$ 183FM$
-0.1PL -2.1LIV -2.2DPR -1.9CCR -2.1HCR 2.91SCS 183GM$
0.2MFV 0.1DAB 1.4KET -2.5MAS 1.2MET 0.1RPL
AJCA 10/06/2026 GPTAT 83%R -0.5 GJUI 11.3
GJPI 81%R 119
SIRE: JX SUNSET CANYON GOT MAID {5}-ET
GJPI 116 63%ILE

NEXT DAM:
JX KASH-IN GOT MAID 52507 {6}-P-ET 83%
2-01 305 3 21090 5.7 1211 4.0 836 93DCR 2894C
SIRE: JX SUNSET CANYON GOT MAID {5}-ET
GJPI 116 63%ILE

4TH DAM:
JX BW SHOOTOUT SUZANNE K47969 {6}-P-ET 84%
4-03 305 3 21680 4.9 1068 3.8 822 96DCR 2844C

5TH DAM: BW LEGAL SUZANNE 1 ET814-ET 90%
2-11 305 3 25540 4.4 1134 3.6 908 104DCR 3072C

6TH DAM: BW BERRETTA PRIZE G525 92%
3-01 305 2 25570 4.0 1014 3.7 936 DHIR 2843C



**KASH-IN GEPPETTO 70115-ET**
Dam of Lot 1A
IVF Session Selling as Lot 1B

Lot 2

Offering the Rights to IVF

# DUPAT SMITH 31202

## JE840003307794482 GT



**GOFF PHAROAH CIRCUS ACT-ET**
Fifth Dam of Lot 2



**GOFF VALENTINO 9595**
Sixth Dam of Lot 2



**GOFF ACTION CHARLOTTE**
Seventh Dam of Lot 2



**PLEASANT NOOK F PRIZE CIRCUS**
Ninth Dam of Lot 2

BORN 11/25/2025 P9 PJA 97 BBR 100
FEMALE EFI 8.2% AMERICAN ID 31202/31202 JH1F JNS-TF

CDCB GPTA S 10/06/2026 ORECS 74%R 99%ILE
547M -0.04% 20F 0.03% 27P 474CM$ 454NM$ 413FM$
6.2PL 1.5LIV 3.0DPR 3.5CCR 1.4HCR 2.80SCS 435GM$
0.2MFV 0.4DAB 0.6KET 1.0MAS 0.6MET 0.2RPL
AJCA 10/06/2026 GPTAT 78%R 0.6 GJUI 20.0
GJPI 71%R 196

| ST | SR | DF | RA | RW | RL | FA | FU |
|---|---|---|---|---|---|---|---|
| 0.3 | 0.4 | 0.0 | H0.5 | 0.3 | P0.4 | S0.7 | 1.4 |
| RH | RUW | UC | UD | TP | TL | RTR | RTS |
| 0.6 | -0.2 | 0.0 | S1.4 | C0.2 | S0.1 | W0.3 | C0.1 |

*2ND HIGHEST RANKING SMITH DAUGHTER FOR GJPI*
*RANKS 276TH ON THE GJPI HEIFER LIST*

*BUYER IS PURCHASING RIGHTS TO CONTROL THE NEXT IVF SESSION(S) FROM DUPAT SMITH 31202. THEY ARE GUARANTEED IVF SESSIONS UNTIL A MINIMUM OF 8 #1 OR #2 IVF EMBRYOS ARE PRODUCED. GRADES WILL BE DETERMINED AT TIME OF TRANSFER IF FRESH EMBRYOS OR AT TIME OF FREEZING, IF REQUESTED. BUYER KEEPS ALL RESULTING EMBRYOS FROM THESE CONTROLLED IVF SESSIONS. BUYER IS RESPONSIBLE FOR ALL COSTS OF THE ASPIRATION(S) AND MATING DECISIONS. SALE TERMS: PAYMENT DUE AT SALE TIME.*

SIRE:
S-S-I VICTORY DURAMAX SMITH-ET PJA98 14JE2241
JE840003259012062 GT BBR 100 JH1F JNS-TF A2A2
CDCB GPTA S 08/01/2026 0%RIP
76%R 1319M -0.14% 37F 97%ILE
77%R -0.04% 42P 517CM$ 508NM$ 493FM$ 493GM$
3.8PL -1.9LIV 0.2DPR 0.6CCR -0.3HCR 2.76SCS
0.1MFV 0.1DAB 0.2KET -1.6MAS 0.6MET 0.1RPL
AJCA 08/01/2026 0DAUS
GPTAT 80%R 0.1 GJUI 10.1 GJPI 74%R 163

DAM:
JX DUPAT CABAL 28453 {6}-ET
JE840003257604699 GT PJA 97 BBR 100 JH1F JNS-TF
DHIA HERD # 93-24-0534 CONTROL # 28453

2-02 80%

| ST | SR | DF | RA | RW | RL | FA | FU | RH | RUW | UC | UD | TP | TL | RTR | RTS |
|---|---|---|---|---|---|---|---|---|---|---|---|---|---|---|---|
| 34 | 33 | 28 | 24 | 32 | 20 | 32 | 24 | 34 | 36 | 45 | 36 | 32 | 24 | 42 | 32 |

PPA 957M -78F 8P / YD 1038M -108F 4P
CDCB GPTA S 10/06/2026 1RECS 81%R 89%ILE
581M -0.19% -9F -0.05% 11P 253CM$ 260NM$ 278FM$
6.0PL 1.8LIV 4.8DPR 5.2CCR 2.2HCR 2.91SCS 271GM$
0.2MFV 0.6DAB 0.1KET 0.1MAS 0.5MET 0.0RPL
AJCA 10/06/2026 GPTAT 82%R 0.5 GJUI 12.6
GJPI 77%R 147
*RANKS ON THE TOP 1% LIST FOR JPI*

*SISTERS THAT RANK ON THE TOP 500 GJPI HEIFER LIST:*
JX DUPAT ODESZA 31353 {6}-ET
JX DUPAT ODESZA 31371 {6}-ET
JX DUPAT WYNDHAM 31590 {6}-ET
JX DUPAT WYNDHAM 31612 {6}-ET

6TH DAM: GOFF VALENTINO 9595 84%
1-11 305 3 14110 4.9 687 3.5 500 73DCR 1728C

7TH DAM: GOFF ACTION CHARLOTTE 90%
2-09 305 3 16590 4.3 708 3.5 580 100DCR 1936C

8TH DAM: FAMILY HILL CONNECTION CHARLOTTE-ET 86%
2-01 261 2 10580 5.0 529 3.4 365 99DCR 1261C

9TH DAM: PLEASANT NOOK F PRIZE CIRCUS 97%
6-04 305 2 22920 4.5 1038 3.5 813 92DCR 2786C
*2-TIME NATIONAL GRAND CHAMPION*

WICKSTROM JERSEY FARMS INC BREEDER & OWNER
HILMAR, CA
209-495-8797

LEGENDAIRY DURAMAX-ET PJA99 507JE1984
USA 174136767 GT BBR 100 JH1F JNS-TF
CDCB GPTA S 08/01/2026 25%RIP
83%R 511M 0.05% 36F 84%ILE
84%R 0.06% 31P 405CM$ 378NM$ 318FM$ 354GM$
2.8PL -2.0LIV -0.4DPR 0.2CCR 0.0HCR 2.75SCS
0.1MFV 0.0DAB -0.4KET -1.9MAS 0.5MET 0.3RPL
AJCA 08/01/2026 15DAUS
GPTAT 85%R 0.0 GJUI 11.1 GJPI 80%R 141

JX S-S-I VICTORY COLGATE 61733 {6}-ET 80%
JE840003232102589 GT PJA 97 BBR 100 JH1F JNS-TF
DHIA HERD # 46-29-0249 CONTROL # 61733
PPA 4918M 160F 150P / YD 5825M 177F 163P
CDCB GPTA S 10/06/2026 1RECS 86%R 99%ILE
1282M -0.06% 52F -0.03% 43P 417CM$ 410NM$ 395FM$
1.0PL -2.1LIV 0.3DPR 1.3CCR -0.5HCR 2.98SCS 423GM$
0.0MFV 0.4DAB 0.5KET -1.3MAS 0.2MET -0.1RPL
AJCA 10/06/2026 GPTAT 85%R 0.2 GJUI 4.1
GJPI 82%R 143

JX PRIMUS WATKINS CABAL {5}-ET PJA96 14JE2107
JE840003203110539 GT BBR 100 JH1F JNS-TF A2A2
CDCB GPTA S 08/01/2026 661DAUS 27HRDS 86%RIP
98%R -323M 0.01% -14F 45%ILE
98%R -0.01% -14P 176CM$ 181NM$ 193FM$ 184GM$
6.7PL 1.5LIV 4.1DPR 5.2CCR 2.8HCR 2.94SCS
0.1MFV 0.7DAB 0.0KET 0.6MAS 0.4MET -0.1RPL
AJCA 08/01/2026 352DAUS
GPTAT 97%R 0.8 GJUI 21.6 GJPI 93%R 123

JX DUPAT THRASHER 23609 {5}-ET 82%
JE840003223510185 GT PJA 97 BBR 100 JH1F JNS-TF
DHIA HERD # 93-24-0534 CONTROL # 23609
1-11 294 3 20980 4.9 1018 3.8 788 103DCR 2722C
2-11 305 3 22110 4.9 1081 3.8 848 104DCR 2907C
3-11 305 3 24550 4.7 1158 3.8 926 104DCR 3138C
305 2X ME AVG 3L 23113M 1119F 882P 3015C
PPA 1529M -6F 42P / YD 1868M 21F 54P
CDCB GPTA S 10/06/2026 4RECS 85%R 98%ILE
1072M -0.17% 20F -0.02% 36P 383CM$ 376NM$ 361FM$
4.2PL 1.5LIV 4.1DPR 3.9CCR 1.6HCR 2.93SCS 387GM$
0.3MFV 0.4DAB 0.2KET -0.3MAS 0.7MET 0.2RPL
AJCA 10/06/2026 GPTAT 85%R 0.2 GJUI 13.7
GJPI 82%R 182
*RANKS 26TH IN THE NATION FOR JPI (COWS)*
SIRE: JX CDF JLS PILGRIM THRASHER {6}-ET
GJPI 161 81%ILE

SISTER(S):
JX DUPAT THRASHER 23628 {5}-ET 85%
5-00 267 3 26500 4.7 1256 3.6 948 103DCR 3278C
*RANKS ON THE TOP 1% LIST FOR GJPI*
JX DUPAT THRASHER 23633 {5}-ET 86%
4-00 293 3 27000 4.8 1285 3.6 978 104DCR 3382C
*RANKS ON THE TOP 1% LIST FOR GJPI*
JX DUPAT CHIEF 23835 {5}-ET 87%
3-11 305 3 28500 4.7 1332 3.6 1021 104DCR 3530C
*RANKS ON THE TOP 1% LIST FOR GJPI*
JX DUPAT CHIEF 23855 {5}-ET 87%
3-11 305 3 26770 4.7 1258 3.6 953 104DCR 3295C
*RANKS ON THE TOP 1% LIST FOR GJPI*
JX DUPAT CHIEF 23859 {5}-ET 93%
3-09 305 3 25090 5.2 1299 3.6 904 104DCR 3126C
*RANKS ON THE TOP 1% LIST FOR GJPI*
JX DUPAT CHIEF 23861 {5}-ET 90%
2-11 305 3 26220 5.5 1430 3.6 956 104DCR 3306C
JX DUPAT CHIEF 23873 {5}-ET 85%
3-10 305 3 29910 4.1 1238 3.5 1052 104DCR 3439C
*RANKS ON THE TOP 1% LIST FOR GJPI*
JX DUPAT CHIEF 23899 {5}-ET 85%
3-11 305 3 32070 4.5 1436 3.6 1159 104DCR 3904C
*RANKS ON THE TOP 1% LIST FOR GJPI*
JX DUPAT KUSAFIRI 24997 {5} 90%
3-11 305 3 30610 4.9 1501 3.8 1158 104DCR 4007C
*RANKS ON THE TOP 1% LIST FOR GJPI*

NEXT DAM:
JX PRIMUS DANCER CARNIVAL 687 {4}-ET 86%
2-10 294 3 24060 4.8 1153 3.7 888 104DCR 3071C
SIRE: JX OAK LANE AVON DANCER {3}-ET GJPI 75 26%ILE

4TH DAM: RIVER VALLEY LEMONHEAD CARNIVAL-ET

5TH DAM: GOFF PHAROAH CIRCUS ACT-ET 90%
7-04 305 2 27290 4.5 1216 3.2 862 101DCR 2975C

Lot 3

Offering the Rights to IVF

# ELM-J KAMAKAZI BLESSING 19305

## JE840003272385195 GT

BORN 08/17/2023 PJA 99 BBR 100
DHIA HERD # 35-51-0348 CONTROL # 19305
FEMALE EFI 9.0% AMERICAN ID 19305/19305 JH1F JNS-TF

1-10 305 3 17810 5.1 913 3.8 676 101DCR 2339C
305 2X ME AVG 1L 21729M 1118F 835P 2890C

2-03 83%
ST SR DF RA RW RL FA FU RH RUW UC UD TP TL RTR RTS
38 26 34 21 28 22 34 36 37 31 33 37 33 18 38 25

PPA 1274M -8F 24P / YD 485M -50F -6P
CDCB GPTA S 10/06/2026 1RECS 82%R 83%ILE
573M -0.10% 9F -0.05% 11P 221CM$ 224NM$ 236FM$
4.3PL 0.2LIV 1.5DPR 1.6CCR 1.3HCR 2.72SCS 195GM$
0.2MFV 0.1DAB 0.1KET -0.7MAS 0.5MET 0.1RPL
AJCA 10/06/2026 GPTAT 83%R 1.7 GJUI 22.1
GJPI 79%R 137

| ST | SR | DF | RA | RW | RL | FA | FU |
|---|---|---|---|---|---|---|---|
| 1.6 | 0.3 | 0.9 | H0.9 | 0.7 | P0.8 | S0.9 | 2.5 |
| RH | RUW | UC | UD | TP | TL | RTR | RTS |
| 1.8 | 0.7 | 0.4 | S2.8 | C0.9 | L0.3 | C0.4 | B0.3 |

BROTHER(S):
ELM-J S BRECKEN-ET AT GENERVATIONS
JNS-TF GJPI 76 24%ILE

SISTER(S):
ELM-J NICKLAUS BLESSING 17301-ET 90%
1-11 305 3 18070 6.4 1152 4.3 779 101DCR 2700C
ELM-J NICKLAUS BLESSING 17323-ET 88%
2-11 305 3 20300 6.4 1297 4.5 914 101DCR 3169C
ELM-J DABO BLESSING 17393-ET 85%
3-01 305 3 25560 5.6 1435 3.7 937 101DCR 3241C
ELM-J DABO BLUSH 17427-ET 85%
3-00 305 3 25520 5.7 1458 4.0 1012 101DCR 3504C
ELM-J JIGGY BLESSING 17600 86%
JX ELM-J CORSAIR BLUSH 17824 {6}-ET 85%
3-01 305 3 24150 6.2 1495 3.9 946 101DCR 3275C
ELM-J SOLSTICE BLESSING 17923-ET 86%
2-02 305 3 21660 5.2 1126 3.9 836 101DCR 2893C
ELM-J SOLSTICE BLESSING 17947-ET 88%
2-11 305 3 22460 4.4 989 3.7 826 101DCR 2729C

SIRE:
BLACK LABEL THRASHING KAMAKAZI-ET PJA99 7JE1980
JE840003219480313 GT BBR 100 JH1F JNS-TF A2A2
CDCB GPTA S 08/01/2026 2172DAUS 277HRDS 32%RIP
99%R 974M -0.12% 25F 56%ILE
99%R -0.07% 23P 227CM$ 231NM$ 244FM$ 215GM$
2.3PL -0.7LIV 1.3DPR 0.8CCR 1.0HCR 2.77SCS
0.4MFV 0.6DAB 0.0KET -2.1MAS 0.5MET 0.3RPL
AJCA 08/01/2026 784DAUS
GPTAT 98%R 1.4 GJUI 20.7 GJPI 97%R 136

DAM:
FIRE-LAKE FF BIONIC BLESSING-ET
JE840003217703003 GT9K PJA 100 BBR 100 JH1F JNS-TF
DHIA HERD # 35-51-0348 CONTROL # 26467

2-01 305 3 16450 5.1 841 3.8 625 102DCR 2162C
3-02 305 3 22200 5.7 1258 4.0 887 102DCR 3071C
305 2X ME AVG 2L 20444M 1118F 805P 2786C

2-02 86% 3-06 90%
ST SR DF RA RW RL FA FU RH RUW UC UD TP TL RTR RTS
38 40 43 23 38 36 30 28 46 38 34 38 34 26 36 23

PPA 713M 20F 19P / YD 609M 11F 13P
CDCB GPTA S 10/06/2026 2RECS 89%R 66%ILE
322M -0.06% 5F -0.03% 7P 140CM$ 140NM$ 144FM$
2.9PL 1.2LIV 0.3DPR 0.5CCR 0.2HCR 2.85SCS 101GM$
-0.1MFV 0.0DAB 0.4KET 0.5MAS 1.2MET -0.1RPL
AJCA 10/06/2026 GPTAT 86%R 1.6 GJUI 22.0
GJPI 84%R 109

BROTHER(S):
FIRE-LAKE JOYRIDE BOONE-ET AT KILGUS ELITE SIRES
JNS-TF GJPI 5 13%ILE

SISTER(S):
FIRE-LAKE FF CRAZE BABY-ET 93%
5-03 305 2 19780 5.7 1122 3.9 766 97DCR 2651C
FIRE-LAKE CRAZE BATGIRL-ET 90%
5-00 261 2 11000 4.8 527 3.6 392 93DCR 1355C
FIRE-LAKE CRAZE BELLA-ET 92%
4-00 305 2 14590 4.7 684 3.7 534 97DCR 1834C
FIRE-LAKE VICTORIOUS BARBARA 93%
4-04 305 2 17260 5.0 856 3.6 625 97DCR 2161C
FIRE-LAKE FF CHIEF BOGO-ET 88%
2-01 283 2 17340 4.6 797 3.4 594 94DCR 2052C

JASURDA, ED BREEDER & OWNER
PHILLIPS, WI

*BUYER IS PURCHASING RIGHTS TO CONTROL THE NEXT IVF SESSION(S) FROM ELM-J KAMAKAZI BLESSING 19305. THEY ARE GUARANTEED IVF SESSIONS UNTIL A MINIMUM OF 8 #1 OR #2 IVF EMBRYOS ARE PRODUCED. GRADES WILL BE DETERMINED AT TIME OF TRANSFER IF FRESH EMBRYOS OR AT TIME OF FREEZING, IF REQUESTED. BUYER KEEPS ALL RESULTING EMBRYOS FROM THESE CONTROLLED IVF SESSIONS. BUYER IS RESPONSIBLE FOR ALL COSTS OF THE ASPIRATION(S) AND MATING DECISIONS. SALE TERMS: PAYMENT DUE AT SALE TIME.*

JX CDF JLS PILGRIM THRASHER {6}-ET PJA98 7JE1758
JE840003006436075 GT99K BBR 100 JH1F JNS-TF A2A2
CDCB GPTA S 08/01/2026 1468IDAUS 208HRDS 46%RIP
99%R 1094M -0.09% 37F 81%ILE
99%R -0.01% 40P 382CM$ 371NM$ 345FM$ 369GM$
2.8PL -0.2LIV 2.6DPR 1.7CCR 2.0HCR 2.94SCS
0.6MFV 0.5DAB 1.0KET -2.9MAS 0.2MET 0.4RPL
AJCA 08/01/2026 3227DAUS
GPTAT 99%R 0.1 GJUI 9.8 GJPI 99%R 161

YOSEMITE VALENTINO KOKOMOO 25143-ET 95%
JE840003009261991 GT6K PJA 100 BBR 100 JH1C JNS-TF
TATTOO /P5143
DHIA HERD # 74-95-4513 CONTROL # 25143
5-07 230 3 17450 5.3 929 3.7 649 77DCR 2245C
6-04 301 2 14690 5.2 763 3.7 539 96DCR 1864C
9-01 274 2 27528 4.9 1357 4.0 1107 99DCR 3712C
305 2X ME AVG 6L 20524M 1068F 789P 2704C
PPA -2800M -72F -84P / YD -1379M -38F -47P
CDCB GPTA S 10/06/2026 5RECS 91%R 28%ILE
-784M 0.10% -21F 0.04% -23P -99CM$ -105NM$ -115FM$
2.1PL 2.4LIV -0.7DPR -1.2CCR -0.1HCR 2.76SCS -166GM$
0.2MFV 0.3DAB 0.0KET 3.6MAS 0.7MET 0.5RPL
AJCA 10/06/2026 GPTAT 86%R 1.3 GJUI 23.7
GJPI 87%R 44

RIVER VALLEY BUTTONS BIONIC-ET PJA100 777JE10045
JE840003133234887 GT99K BBR 100 JH1F JNS-TF A1A2
CDCB GPTA S 08/01/2026 1718DAUS 90HRDS 1%RIP
99%R 1075M -0.26% 0F 29%ILE
99%R -0.09% 22P 38CM$ 50NM$ 82FM$ 46GM$
1.1PL -2.5LIV 0.0DPR 1.3CCR 1.1HCR 2.91SCS
-0.2MFV 0.3DAB 0.5KET -2.2MAS 0.7MET -0.3RPL
AJCA 08/01/2026 669DAUS
GPTAT 99%R 0.5 GJUI 16.5 GJPI 99%R 97

AHLEM CHEKELO BLUSH 47526 95%
USA 067647526 GT29K PJA 100 BBR 100 JH1F JNS-TF
TATTOO /A7526
DHIA HERD # 93-50-0990 CONTROL # 47526
2-09 288 2 16250 4.7 768 4.1 660 96DCR 2148C
3-08 305 2 16410 4.8 790 3.7 612 96DCR 2113C
4-11 305 2 19010 5.3 1005 3.8 719 95DCR 2488C
305 2X ME AVG 3L 19123M 930F 729P 2465C
CDCB GPTA S 10/06/2026 0RECS 87%R 58%ILE
-45M -0.02% -6F 0.00% -2P 104CM$ 100NM$ 95FM$
3.3PL 4.0LIV 0.5DPR 0.4CCR 0.5HCR 2.76SCS 42GM$
0.1MFV 0.0DAB 0.1KET 3.6MAS 0.7MET 0.3RPL
AJCA 10/06/2026 GPTAT 86%R 1.2 GJUI 21.7
GJPI 83%R 101
*3RD SR 3-YEAR-OLD, 2019 WESTERN NATIONAL JR*
*5TH SR 3-YEAR-OLD, 2019 CA SPRING SHOW*
*3RD SR 2-YEAR-OLD, 2018 WESTERN NATIONAL*
SIRE: VALSIGNA MARVEL CHEKELO GJPI 99 34%ILE

NEXT DAM:
AHLEM MOZART BLUSH 43318 92%
8-06 305 3 23670 4.7 1123 3.7 875 96DCR 3010C
SIRE: PRAIRIE HARBOUR MOZART-ET GJPI 65 30%ILE

4TH DAM: AHLEM VALENTINO BLUSH 38502 88%
7-10 305 3 25640 4.8 1237 3.8 978 94DCR 3337C

5TH DAM: AHLEM CELEBRITY BLUSH 34338 85%
2-10 301 3 18400 4.9 910 3.7 689 97DCR 2383C

6TH DAM: AHLEM HERO BLUSH 15288 88%
3-11 305 3 22360 5.9 1315 3.5 791 97DCR 2734C

7TH DAM: AHLEM LEMVIG BLUSH 525 81%
3-10 305 3 24910 5.1 1272 4.0 985 93DCR 3404C

8TH DAM: GATES SOONER BLUSH 91%
6-03 305 2 27740 4.6 1272 3.6 985 93DCR 3399C



**FIRE-LAKE FF BIONIC BLESSING-ET**
Dam of Lot 3



**AHLEM CHEKELO BLUSH 47526**
Grandam of Lot 3




**AHLEM VALENTINO BLUSH 38502**
Fouth Dam of Lot 3



**FIRE-LAKE VICTORIOUS BARBARA**
Sister to the Dam of Lot 3

Lot
# 4A

**Offering the Rights to IVF Lot 4A or 4B**

# JX SBS JAMMER 21939 {6}-ET

## JE840003328165800 GT

BORN 05/21/2026 P9 PJA 97 BBR 100
FEMALE EFI 8.6% AMERICAN ID 21939/21939 JH1F JNS-TF

CDCB GPTA S 10/06/2026 0RECS 77%R 99%ILE
948M 0.08% 63F 0.02% 39P 640CM$ 622NM$ 582FM$
3.2PL 2.2LIV 2.0DPR 2.7CCR 1.2HCR 2.85CS 624GM$
0.4MFV 0.4DAB 1.4KET -1.2MAS 1.0MET 0.3RPL
AJCA 10/06/2026 GPTAT 79%R 0.4 GJUI 14.0
GJPI 75%R 201

| ST | SR | DF | RA | RW | RL | FA | FU |
|---|---|---|---|---|---|---|---|
| 0.7 | 0.5 | 0.9 | LO.4 | 0.3 | SO.2 | SO.7 | 0.2 |
| RH | RUW | UC | UD | TP | TL | RTR | RTS |
| 0.6 | 0.3 | 0.0 | DO.2 | CO.9 | LO.0 | CO.5 | CO.5 |

*RANKS 156TH FOR GJPI ON THE TOP 500 FEMALE LIST*
*#16 JAMMER DAUGHTER FOR GJPI*

*BUYER IS PURCHASING RIGHTS TO CONTROL THE NEXT IVF SESSION(S) FROM EITHER JX SBS JAMMER 21939 {6}-ET OR SBS ALTAFARVA 21650-ET. THEY ARE GUARANTEED IVF SESSIONS UNTIL A MINIMUM OF 8 #1 OR #2 IVF EMBRYOS ARE PRODUCED. GRADES WILL BE DETERMINED AT TIME OF TRANSFER IF FRESH EMBRYOS OR AT TIME OF FREEZING, IF REQUESTED. BUYER KEEPS ALL RESULTING EMBRYOS FROM THESE CONTROLLED IVF SESSIONS. BUYER IS RESPONSIBLE FOR ALL COSTS OF THE ASPIRATION(S) AND MATING DECISIONS. SALE TERMS: PAYMENT DUE AT SALE TIME.*

SISTER(S):
JX SBS ALTAFARVA 21909 {6}-ET
*RANKS ON THE TOP 500 GJPI HEIFER LIST*
JX SBS ALTAFARVA 21919 {6}-ET
*RANKS ON THE TOP 500 GJPI HEIFER LIST*

SIRE:
CAL-MART JAMMER-ET PJA98 29JE4305
USA 067504833 GT99K BBR 100 JH1F JNS-TF A1A2
CDCB GPTA S 08/01/2026 369DAUS 41HRDS 18%RIP
97%R 1024M 0.07% 65F 100%ILE
98%R 0.04% 46P 626CM$ 600NM$ 543FM$ 598GM$
2.6PL 2.7LIV 2.1DPR 2.6CCR 0.3HCR 2.80SCS
0.3MFV 0.1DAB 2.1KET -2.7MAS 1.6MET 0.5RPL
AJCA 08/01/2026 197DAUS
GPTAT 96%R 0.4 GJUI 15.2 GJPI 93%R 205

DAM:
JX SBS CHATHAM 20305 {5}-ET
JE840003269832335 GT PJA 97 BBR 100 JH1F JNS-TF

CDCB GPTA S 10/06/2026 0RECS 78%R 99%ILE
1089M 0.01% 57F 0.00% 41P 564CM$ 551NM$ 522FM$
3.2PL 1.2LIV 0.4DPR 0.7CCR 0.1HCR 2.96SCS 518GM$
0.4MFV 0.4DAB 0.5KET 0.3MAS 0.6MET 0.0RPL
AJCA 10/06/2026 GPTAT 80%R 0.4 GJUI 12.6
GJPI 76%R 181

*SISTER(S) RANKING ON TOP 500 GJPI LIST:*
SBS JOYSTICK 20086-ET
SBS JOYSTICK 20093-ET
SBS JOYSTICK 20147-ET
SBS JOYSTICK 20216-ET
SBS JOYSTICK 20237-ET
SBS JOYSTICK 20255-ET

SBS AG DAIRY BREEDER & OWNER
TULARE, CA
559-936-6601

JX LUCKY HILL WOODSTOCK {6}-ET PJA98 29JE4193
USA 173591477 GT99K BBR 100 JH1F JNS-TF A1A2
CDCB GPTA S 08/01/2026 134DAUS 39HRDS 2%RIP
95%R -75M 0.22% 38F 69%ILE
95%R 0.09% 15P 348CM$ 323NM$ 265FM$ 314GM$
2.3PL 2.4LIV 1.4DPR 2.0CCR -0.1HCR 2.98SCS
0.1MFV -0.3DAB 0.0KET 0.5MAS 1.1MET 0.4RPL
AJCA 08/01/2026 71DAUS
GPTAT 93%R 1.2 GJUI 16.5 GJPI 92%R 140

CAL-MART WESTPORT JENICA 955 {6}-ET 79%
USA 067796955 GT45K PJA 98 BBR 100 JH1F JNS-TF
TATTOO 955/
DHIA HERD # 92-23-0426 CONTROL # 955
1-08 290 2 16350 5.3 861 3.8 629 95DCR 2177C
2-07 280 2 16950 5.6 951 4.0 676 96DCR 2340C
3-07 288 2 16610 5.5 913 4.1 685 97DCR 2373C
305 2X ME AVG 3L 20449M 1114F 816P 2824C
PPA 1522M 91F 83P / YD 1731M 84F 78P
CDCB GPTA S 10/06/2026 3RECS 94%R 99%ILE
1246M -0.06% 51F 0.01% 49P 595CM$ 575NM$ 530FM$
1.7PL 1.7LIV 2.8DPR 3.4CCR 1.1HCR 2.80SCS 622GM$
0.5MFV 0.0DAB 2.8KET -4.9MAS 1.0MET 0.4RPL
AJCA 10/06/2026 GPTAT 92%R -0.6 GJUI 1.9
GJPI 91%R 172

JX PRIMUS ENZO CHATHAM {4}-ET PJA96 7JE1789
JE840003200210433 GT99K BBR 100 JH1F JNS-TF A2A2
CDCB GPTA S 08/01/2026 2404DAUS 80HRDS 67%RIP
99%R 1189M -0.08% 43F 95%ILE
99%R -0.13% 19P 461CM$ 482NM$ 534FM$ 485GM$
3.7PL 0.7LIV 1.9DPR 2.4CCR 1.8HCR 2.89SCS
0.2MFV 0.1DAB -0.4KET 0.6MAS -0.4MET -0.1RPL
AJCA 08/01/2026 476DAUS
GPTAT 98%R 0.5 GJUI 17.4 GJPI 99%R 174

SBS VIKTOR 18436-ET
JE840003253773516 GT PJA 98 BBR 100 JH1F JNS-TF
DHIA HERD # 93-54-0802 CONTROL # 18436
PPA 1024M 156F 125P / YD 1170M 175F 138P
CDCB GPTA S 10/06/2026 2RECS 82%R 99%ILE
367M 0.22% 61F 0.16% 45P 492CM$ 442NM$ 326FM$
1.0PL 0.7LIV -1.6DPR -1.9CCR -2.2HCR 2.91SCS 386GM$
0.5MFV 0.8DAB 1.7KET 0.3MAS 1.2MET 0.5RPL
AJCA 10/06/2026 GPTAT 80%R -0.2 GJUI 8.8
GJPI 79%R 152
*RANKS ON THE TOP 1% LIST FOR JPI*
SIRE: SEXING JIG VIKTOR-ET GJPI 103 56%ILE

SISTER(S):
JX SBS RIPP 19280 {6}-ET
*RANKS ON THE TOP 1% LIST FOR GJPI*
JX SBS RIPP 19291 {6}-ET
*RANKS ON THE TOP 1% LIST FOR GJPI*
JX SBS RIPP 19314 {6}-ET
*RANKS ON THE TOP 1% LIST FOR GJPI*
JX SBS RIPP 19336 {6}-ET
*RANKS ON THE TOP 1% LIST FOR GJPI*

NEXT DAM:
JX SBS THRASHER 16110 {6}-ET 78%
1-09 305 2 18740 5.8 1085 4.3 799 97DCR 2769C
*RANKS ON THE TOP 1% LIST FOR JPI*
SIRE: JX CDF JLS PILGRIM THRASHER {6}-ET
GJPI 161 81%ILE

4TH DAM:
JX SBS LISTOWEL 13573 {5} 71%
1-09 305 2 17360 4.5 786 3.6 623 97DCR 2121C

Lot 4B

Offering the Rights to IVF Lot 4A or 4B

# SBS ALTAFARVA 21650-ET

## JE840003328165511 GT

BORN 02/07/2026 P9 PJA 98 BBR 100
FEMALE EFI 9.2% AMERICAN ID 21650/21650 JH1F JNS-TF

CDCB GPTA S 10/06/2026 0RECS 73%R 99%ILE
857M 0.02% 47F 0.04% 40P 568CM$ 545NM$ 493FM$
4.5PL 0.9LIV 1.6DPR 2.5CCR 1.7HCR 2.86SCS 525GM$
0.3MFV 0.4DAB 1.6KET -1.1MAS 0.9MET 0.0RPL
AJCA 10/06/2026 GPTAT 77%R 0.1 GJUI 16.7
GJPI 71%R 201

| ST | SR | DF | RA | RW | RL | FA | FU |
|---|---|---|---|---|---|---|---|
| 1.4 | 0.2 | 0.4 | H0.1 | 0.3 | P0.1 | S0.0 | 0.9 |
| RH | RUW | UC | UD | TP | TL | RTR | RTS |
| 0.9 | -0.3 | -1.1 | S1.1 | W1.1 | L1.0 | W2.1 | B0.7 |

*RANKS 156TH ON THE TOP 500 JPI HEIFER LIST*
*#4 FARVA DAUGHTER IN THE BREED FOR GJPI*

*BUYER IS PURCHASING RIGHTS TO CONTROL THE NEXT IVF SESSION(S) FROM EITHER JX SBS JAMMER 21939 {6}-ET OR SBS ALTAFARVA 21650-ET. THEY ARE GUARANTEED IVF SESSIONS UNTIL A MINIMUM OF 8 #1 OR #2 IVF EMBRYOS ARE PRODUCED. GRADES WILL BE DETERMINED AT TIME OF TRANSFER IF FRESH EMBRYOS OR AT TIME OF FREEZING, IF REQUESTED. BUYER KEEPS ALL RESULTING EMBRYOS FROM THESE CONTROLLED IVF SESSIONS. BUYER IS RESPONSIBLE FOR ALL COSTS OF THE ASPIRATION(S) AND MATING DECISIONS. SALE TERMS: PAYMENT DUE AT SALE TIME.*

BROTHER(S):
JX SBS BROCKINGTON {6}-ET AT SEMEX ALLIANCE
JNS-TF GJPI 225 100%ILE

*SISTER(S) RANKING AMONG TOP 500 GJPI HEIFERS:*
JX SBS WYNDHAM 21687 {6}-ET
JX SBS WYNDHAM 21757 {6}-ET
JX SBS WYNDHAM 21997 {6}-ET
JX SBS WYNDHAM 21993 {6}-ET
JX SBS WYNDHAM 22034 {6}-ET
JX SBS WYNDHAM 22051 {6}-ET

SIRE:
JX PEAK ALTAFARVA {6}-ET PJA97 11JE7595
JE840003251555974 GT BBR 100 JH1F JNS-TF A2A2
CDCB GPTA S 08/01/2026 0%RIP
78%R 257M 0.19% 49F 99%ILE
78%R 0.07% 23P 572CM$ 546NM$ 487FM$ 544GM$
5.0PL 0.8LIV 2.1DPR 3.4CCR 2.5HCR 2.76SCS
0.1MFV 0.4DAB 0.7KET -0.9MAS 0.1MET 0.1RPL
AJCA 08/01/2026 0DAUS
GPTAT 81%R -0.1 GJUI 12.4 GJPI 76%R 186

DAM:
SBS JOYSTICK 20086-ET
JE840003269664814 GT PJA 98 BBR 100 JH1F JNS-TF
DHIA HERD # 93-54-0802 CONTROL # 20086

CDCB GPTA S 10/06/2026 0RECS 77%R 99%ILE
742M 0.12% 62F 0.09% 46P 579CM$ 542NM$ 457FM$
2.0PL -0.1LIV 0.1DPR 0.2CCR -0.1HCR 2.82SCS 522GM$
0.4MFV 0.2DAB 1.6KET -0.6MAS 1.6MET 0.2RPL
AJCA 10/06/2026 GPTAT 80%R 0.0 GJUI 12.3
GJPI 75%R 183

SISTER(S):
SBS JOYSTICK 20093-ET
*RANKS ON THE TOP 500 GJPI LIST*
SBS JOYSTICK 20147-ET
*RANKS ON THE TOP 1% LIST FOR GJPI*
SBS JOYSTICK 20216-ET
*RANKS ON THE TOP 1% LIST FOR GJPI*
SBS JOYSTICK 20237-ET
*RANKS ON THE TOP 500 GJPI LIST*
SBS JOYSTICK 20255-ET
*RANKS ON THE TOP 1% LIST FOR GJPI*

SBS AG DAIRY BREEDER & OWNER
TULARE, CA
559-936-6601

JX PROGENESIS CIRCLE {5}-ET PJA96 20OJE1249
JE840003209774579 GT99K BBR 100 JH1F JNS-TF A2A2
CDCB GPTA S 08/01/2026 433DAUS 51HRDS 1%RIP
98%R 953M 0.04% 56F 96%ILE
98%R -0.04% 27P 494CM$ 494NM$ 497FM$ 480GM$
3.3PL -2.1LIV 0.1DPR 0.3CCR 1.3HCR 2.90SCS
0.1MFV 0.1DAB -0.3KET -1.1MAS -0.8MET -0.1RPL
AJCA 08/01/2026 189DAUS
GPTAT 97%R 0.6 GJUI 13.8 GJPI 95%R 153

JX PEAK FORTUNE {6}-ET 77%
JE840003230992962 GT99K PJA 97 BBR 100 JH1F JNS-TF
DHIA HERD # 35-51-0348 CONTROL # 15563
2-01 305 3 16900 5.7 961 4.2 710 102DCR 2460C
3-02 305 3 18260 5.9 1084 4.3 787 101DCR 2727C
4-03 303 3 19640 6.5 1267 4.3 846 101DCR 2932C
305 2X ME AVG 3L 17720M 1101F 779P 2701C
PPA -1016M -9F -10P / YD -679M -2F -6P
CDCB GPTA S 10/06/2026 4RECS 85%R 83%ILE
10M 0.12% 24F 0.07% 14P 248CM$ 226NM$ 177FM$
2.4PL 0.7LIV 0.7DPR 1.8CCR -0.4HCR 2.88SCS 209GM$
0.0MFV 0.5DAB 1.2KET -0.5MAS 0.4MET 0.1RPL
AJCA 10/06/2026 GPTAT 84%R -0.1 GJUI 13.9
GJPI 82%R 121

CAL-MART JOYSTICK-ET PJA99 29JE4356
USA 067484963 GT99K BBR 100 JH1F JNS-TF A2A2
CDCB GPTA S 08/01/2026 194DAUS 25HRDS 70%RIP
95%R 907M 0.08% 61F 97%ILE
95%R 0.01% 37P 519CM$ 502NM$ 464FM$ 514GM$
1.3PL 0.1LIV 1.4DPR 1.5CCR -0.5HCR 2.85SCS
0.3MFV -0.2DAB 1.7KET -2.9MAS 1.6MET 0.3RPL
AJCA 08/01/2026 103DAUS
GPTAT 93%R -0.3 GJUI 11.2 GJPI 90%R 169

SBS VIKTOR 18436-ET
JE840003253773516 GT PJA 98 BBR 100 JH1F JNS-TF
DHIA HERD # 93-54-0802 CONTROL # 18436
PPA 1024M 156F 125P / YD 1170M 175F 138P
CDCB GPTA S 10/06/2026 2RECS 82%R 99%ILE
367M 0.22% 61F 0.16% 45P 492CM$ 442NM$ 326FM$
1.0PL 0.7LIV -1.6DPR -1.9CCR -2.2HCR 2.91SCS 386GM$
0.5MFV 0.8DAB 1.7KET 0.3MAS 1.2MET 0.5RPL
AJCA 10/06/2026 GPTAT 80%R -0.2 GJUI 8.8
GJPI 79%R 152
*RANKS ON THE TOP 1% LIST FOR JPI*
SIRE: SEXING JIG VIKTOR-ET GJPI 103 56%ILE

SISTER(S):
JX SBS RIPP 19280 {6}-ET
*RANKS ON THE TOP 1% LIST FOR GJPI*
JX SBS RIPP 19291 {6}-ET
*RANKS ON THE TOP 1% LIST FOR GJPI*
JX SBS RIPP 19314 {6}-ET
*RANKS ON THE TOP 1% LIST FOR GJPI*
JX SBS RIPP 19336 {6}-ET
*RANKS ON THE TOP 1% LIST FOR GJPI*

NEXT DAM:
JX SBS THRASHER 16110 {6}-ET 78%
1-09 305 2 18740 5.8 1085 4.3 799 97DCR 2769C
*RANKS ON THE TOP 1% LIST FOR JPI*
SIRE: JX CDF JLS PILGRIM THRASHER {6}-ET
GJPI 161 81%ILE

4TH DAM:
JX SBS LISTOWEL 13573 {5} 71%
1-09 305 2 17360 4.5 786 3.6 623 97DCR 2121C



Lot 5

Offering the Rights to IVF

# MM JAMMER NICKI 38402

## JE840003313290849 GT

BORN 09/05/2025 P9 PJA 98 BBR 100
FEMALE EFI 8.9% AMERICAN ID 38402/38402 JH1F JNS-TF

CDCB GPTA S 10/06/2026 0RECS 77%R 99%ILE
686M 0.16% 67F 0.08% 41P 608CM$ 576NM$ 503FM$
2.2PL 0.6LIV 0.8DPR 1.0CCR 0.1HCR 2.83SCS 570GM$
0.2MFV 0.2DAB 0.8KET -2.3MAS 0.8MET 0.2RPL
AJCA 10/06/2026 GPTAT 80%R 0.8 GJUI 16.4
GJPI 75%R 185

| ST | SR | DF | RA | RW | RL | FA | FU |
|---|---|---|---|---|---|---|---|
| 0.9 | 0.3 | 1.4 | L0.8 | 0.3 | S0.4 | S0.6 | 0.3 |
| RH | RUW | UC | UD | TP | TL | RTR | RTS |
| 1.5 | 0.8 | 0.2 | D0.3 | C0.4 | L0.8 | W0.1 | B0.6 |

*BUYER IS PURCHASING RIGHTS TO CONTROL THE NEXT IVF SESSION(S) FROM MM JAMMER NICKI 38402. THEY ARE GUARANTEED IVF SESSIONS UNTIL A MINIMUM OF 8 #1 OR #2 IVF EMBRYOS ARE PRODUCED. GRADES WILL BE DETERMINED AT TIME OF TRANSFER IF FRESH EMBRYOS OR AT TIME OF FREEZING, IF REQUESTED. BUYER KEEPS ALL RESULTING EMBRYOS FROM THESE CONTROLLED IVF SESSIONS. BUYER IS RESPONSIBLE FOR ALL COSTS OF THE ASPIRATION(S) AND MATING DECISIONS. SALE TERMS: PAYMENT DUE AT SALE TIME.*

SIRE:
CAL-MART JAMMER-ET PJA98 29JE4305
USA 067504833 GT99K BBR 100 JH1F JNS-TF A1A2
CDCB GPTA S 08/01/2026 369DAUS 41HRDS 18%RIP
97%R 1024M 0.07% 65F 100%ILE
98%R 0.04% 46P 626CM$ 600NM$ 543FM$ 598GM$
2.6PL 2.7LIV 2.1DPR 2.6CCR 0.3HCR 2.80SCS
0.3MFV 0.1DAB 2.1KET -2.7MAS 1.6MET 0.5RPL
AJCA 08/01/2026 197DAUS
GPTAT 96%R 0.4 GJUI 15.2 GJPI 93%R 205

DAM:
MM MARGIN NICKI 31537
JE840003283740548 GT PJA 98 BBR 100 JH1F JNS-TF A2A2
DHIA HERD # 92-23-0370 CONTROL # 31537

1-07 257 2 12630 5.4 684 3.5 448 93DCR 1548C
305 2X ME AVG 1L 19529M 1058F 702P 2427C

2-01 82%
ST SR DF RA RW RL FA FU RH RUW UC UD TP TL RTR RTS
35 28 35 24 29 27 25 32 38 35 35 28 33 23 31 37

PPA 816M 70F 26P / YD 88M 66F -9P
CDCB GPTA S 10/06/2026 1RECS 81%R 99%ILE
437M 0.12% 46F 0.05% 27P 453CM$ 431NM$ 380FM$
1.5PL -0.9LIV -1.4DPR -1.7CCR -1.4HCR 2.85SCS 408GM$
0.1MFV 0.4DAB -0.4KET -1.2MAS 0.0MET -0.1RPL
AJCA 10/06/2026 GPTAT 82%R 1.0 GJUI 16.2
GJPI 78%R 123

MISTY MEADOW DAIRY BREEDER & OWNER
TILLAMOOK, OR

JX LUCKY HILL WOODSTOCK {6}-ET PJA98 29JE4193
USA 173591477 GT99K BBR 100 JH1F JNS-TF A1A2
CDCB GPTA S 08/01/2026 134DAUS 39HRDS 2%RIP
95%R -75M 0.22% 38F 69%ILE
95%R 0.09% 15P 348CM$ 323NM$ 265FM$ 314GM$
2.3PL 2.4LIV 1.4DPR 2.0CCR -0.1HCR 2.98SCS
0.1MFV -0.3DAB 0.0KET 0.5MAS 1.1MET 0.4RPL
AJCA 08/01/2026 71DAUS
GPTAT 93%R 1.2 GJUI 16.5 GJPI 92%R 140

CAL-MART WESTPORT JENICA 955 {6}-ET 79%
USA 067796955 GT45K PJA 98 BBR 100 JH1F JNS-TF
TATTOO 955/
DHIA HERD # 92-23-0426 CONTROL # 955
1-08 290 2 16350 5.3 861 3.8 629 95DCR 2177C
2-07 280 2 16950 5.6 951 4.0 676 96DCR 2340C
3-07 288 2 16610 5.5 913 4.1 685 97DCR 2373C
305 2X ME AVG 3L 20449M 1114F 816P 2824C
PPA 1522M 91F 83P / YD 1731M 84F 78P
CDCB GPTA S 10/06/2026 3RECS 94%R 99%ILE
1246M -0.06% 51F 0.01% 49P 595CM$ 575NM$ 530FM$
1.7PL 1.7LIV 2.8DPR 3.4CCR 1.1HCR 2.80SCS 622GM$
0.5MFV 0.0DAB 2.8KET -4.9MAS 1.0MET 0.4RPL
AJCA 10/06/2026 GPTAT 92%R -0.6 GJUI 1.9
GJPI 91%R 172

RIVER VALLEY MAC MARGIN-ET PJA98 777JE10075
JE840003236548441 GT BBR 100 JH1F JNS-TF A2A2
CDCB GPTA S 08/01/2026 1085DAUS 60HRDS 46%RIP
99%R 941M 0.03% 53F 83%ILE
99%R 0.00% 35P 384CM$ 376NM$ 357FM$ 361GM$
-0.6PL -2.3LIV -2.7DPR -3.2CCR -1.3HCR 3.09SCS
0.1MFV 0.2DAB -0.3KET -4.2MAS -0.8MET 0.1RPL
AJCA 08/01/2026 549DAUS
GPTAT 98%R 0.4 GJUI 10.1 GJPI 95%R 79

JX MM ALCAN NICKI 20071 {6} 81%
JE840003253605802 GT PJA 97 BBR 100 JH1F JNS-TF A2A2
DHIA HERD # 92-23-0370 CONTROL # 20071
1-06 305 2 16620 5.4 902 3.8 625 104DCR 2162C
305 2X ME AVG 1L 22759M 1242F 868P 3004C
PPA 2304M 94F 91P / YD 3215M 142F 126P
CDCB GPTA S 10/06/2026 1RECS 82%R 98%ILE
615M 0.05% 41F 0.06% 36P 405CM$ 378NM$ 317FM$
1.2PL -0.3LIV -1.5DPR -1.7CCR -2.0HCR 2.90SCS 337GM$
0.2MFV 0.5DAB 0.0KET -0.6MAS 0.9MET -0.1RPL
AJCA 10/06/2026 GPTAT 83%R 0.3 GJUI 13.7
GJPI 79%R 125
SIRE: TOG ALCAN 38306-ET GJPI 83 58%ILE

SISTER(S):
JX MM NICKLAUS NICKI 22075 {6}-ET 84%
1-06 279 2 13810 5.5 760 4.0 559 103DCR 1936C
JX MM NICKLAUS NICKI 22360 {6}-ET 80%
1-09 305 2 15500 5.3 829 3.6 553 103DCR 1912C
JX MM CHIEF NICKI 24370 {6} 81%
1-08 305 2 17640 5.4 952 3.8 673 104DCR 2329C
*RANKS ON THE TOP 1% LIST FOR GJPI*

NEXT DAM:
JX MM GOT MAID NICKI 13404 {5} 83%
4-10 305 2 26690 5.7 1523 3.9 1043 96DCR 3610C
SIRE: JX SUNSET CANYON GOT MAID {5}-ET
GJPI 116 63%ILE

4TH DAM:
JX MM ARENA 6732 {4} 86%
2-10 305 2 23360 5.5 1278 3.9 906 98DCR 3136C



Lot 6

# JX LEGACY CRISPIN 44315 {6}

## JE840003314643387 GT

BORN 11/10/2025 P9 PJA 97 BBR 100
FEMALE EFI 8.2% AMERICAN ID 44315/44315 JH1F JNS-TF

CDCB GPTA S 10/06/2026 0RECS 77%R 99%ILE
60M 0.23% 48F 0.11% 23P 556CM$ 526NM$ 454FM$
4.9PL 0.7LIV 4.2DPR 4.5CCR 1.9HCR 2.96SCS 554GM$
0.4MFV 0.9DAB 0.9KET -0.3MAS 1.3MET -0.1RPL
AJCA 10/06/2026 GPTAT 79%R 0.5 GJUI 20.3
GJPI 75%R 206

| ST | SR | DF | RA | RW | RL | FA | FU |
|---|---|---|---|---|---|---|---|
| 1.2 | 0.1 | 0.2 | L0.6 | -0.1 | S0.2 | S0.5 | 1.3 |
| RH | RUW | UC | UD | TP | TL | RTR | RTS |
| 1.0 | -0.4 | -0.5 | S2.0 | C0.7 | S0.4 | W0.1 | B0.1 |

SELLING OPEN
*RANKS 79TH ON THE TOP GJPI FEMALE LIST*
*#3 CRISPIN DAUGHTER IN THE BREED*

*SELLS IN ABSENTIA*

*DONOR DAM*

SIRE:
JX PRIMUS THRASHER CRISPIN {5}-ET PJA96 14JE1921
JE840003213193850 GT BBR 100 JH1F JNS-TF A2A2
CDCB GPTA S 08/01/2026 201DAUS 24HRDS 34%RIP
96%R 203M 0.10% 30F 93%ILE
97%R 0.06% 19P 458CM$ 440NM$ 397FM$ 478GM$
5.4PL 1.4LIV 5.6DPR 5.7CCR 1.8HCR 3.00SCS
0.4MFV 0.9DAB 0.7KET -1.2MAS 0.9MET -0.1RPL
AJCA 08/01/2026 56DAUS
GPTAT 92%R 0.1 GJUI 17.3 GJPI 93%R 189

DAM:
LEGACY JOYSTICK 38722-ET
JE840003277426991 GT9K PJA 97 BBR 100 JH1F JNS-TF
DHIA HERD # 42-60-0851 CONTROL # 38722

1-10 241 2 10370 6.4 662 4.4 457 80DCR 1584C
305 2X ME AVG 1L 15299M 988F 695P 2410C

PPA -25M 104F 13P / YD -293M 108F 11P
CDCB GPTA S 10/06/2026 1RECS 79%R 99%ILE
63M 0.20% 42F 0.04% 10P 436CM$ 425NM$ 398FM$
2.6PL 0.2LIV 2.3DPR 2.9CCR 1.7HCR 3.02SCS 466GM$
0.3MFV 0.0DAB 0.7KET -1.9MAS 1.2MET 0.1RPL
AJCA 10/06/2026 GPTAT 77%R -0.1 GJUI 14.4
GJPI 75%R 135

LEGACY RANCH BREEDER & OWNER
TIPTON, CA
559-684-1659

JX CDF JLS PILGRIM THRASHER {6}-ET PJA98 7JE1758
JE840003006436075 GT99K BBR 100 JH1F JNS-TF A2A2
CDCB GPTA S 08/01/2026 14681DAUS 208HRDS 46%RIP
99%R 1094M -0.09% 37F 81%ILE
99%R -0.01% 40P 382CM$ 371NM$ 345FM$ 369GM$
2.8PL -0.2LIV 2.6DPR 1.7CCR 2.0HCR 2.94SCS
0.6MFV 0.5DAB 1.0KET -2.9MAS 0.2MET 0.4RPL
AJCA 08/01/2026 3227DAUS
GPTAT 99%R 0.1 GJUI 9.8 GJPI 99%R 161

JX PRIMUS FOURNETTE CERYS 560 {4}-ET 84%
JE840003132248223 GT45K PJA 95 BBR 100 JH1F JNS-TF
DHIA HERD # 93-24-0534 CONTROL # 560
1-11 294 3 17850 5.2 929 3.7 655 103DCR 2265C
2-10 295 3 20170 4.9 990 3.8 763 104DCR 2640C
3-10 292 3 24240 5.4 1305 3.7 889 104DCR 3075C
4-09 305 3 25800 5.0 1297 3.7 957 104DCR 3310C
305 2X ME AVG 5L 21467M 1116F 809P 2797C
PPA 581M 22F 5P / YD -290M 4F -9P
CDCB GPTA S 10/06/2026 5RECS 93%R 92%ILE
-263M 0.06% -2F 0.03% -4P 298CM$ 292NM$ 276FM$
6.4PL 2.3LIV 3.9DPR 4.4CCR 0.6HCR 2.93SCS 288GM$
0.1MFV 0.8DAB 0.1KET 1.7MAS 0.2MET -0.5RPL
AJCA 10/06/2026 GPTAT 91%R 0.6 GJUI 19.4
GJPI 90%R 143

CAL-MART JOYSTICK-ET PJA99 29JE4356
USA 067484963 GT99K BBR 100 JH1F JNS-TF A2A2
CDCB GPTA S 08/01/2026 194DAUS 25HRDS 70%RIP
95%R 907M 0.08% 61F 97%ILE
95%R 0.01% 37P 519CM$ 502NM$ 464FM$ 514GM$
1.3PL 0.1LIV 1.4DPR 1.5CCR -0.5HCR 2.85SCS
0.3MFV -0.2DAB 1.7KET -2.9MAS 1.6MET 0.3RPL
AJCA 08/01/2026 103DAUS
GPTAT 93%R -0.3 GJUI 11.2 GJPI 90%R 169

JX LEGACY TUCKER 34032 {6}-ET
JE840003250032832 GT9K PJA 96 BBR 100 JH1F JNS-TF
DHIA HERD # 93-54-0856 CONTROL # 34032
1-11 244 3 12310 5.0 614 3.7 454 99DCR 1570C
2-10 305 3 20630 5.4 1109 3.8 782 102DCR 2706C
305 2X ME AVG 2L 18552M 985F 711P 2460C
PPA 166M 40F 4P / YD 109M 47F 4P
CDCB GPTA S 10/06/2026 2RECS 82%R 89%ILE
-121M 0.16% 24F 0.04% 3P 268CM$ 260NM$ 238FM$
2.4PL -1.8LIV 0.3DPR 0.3CCR 1.1HCR 3.03SCS 264GM$
0.2MFV 0.0DAB -0.4KET 0.3MAS 0.0MET 0.0RPL
AJCA 10/06/2026 GPTAT 78%R 1.2 GJUI 19.1
GJPI 79%R 104
SIRE: ROWLEYS 1996 DANIEL TUCKER {6}-ET
GJPI 72 33%ILE

SISTER(S):
JX LEGACY TUCKER 34203 {6}-ET
2-00 305 3 16230 5.2 843 3.7 597 101DCR 2065C
JX LEGACY TUCKER 34207 {6}-ET 83%
1-10 305 3 17550 4.9 868 3.7 642 101DCR 2220C
JX LEGACY TUCKER 34238 {6}-ET
3-00 305 3 24670 4.6 1127 3.7 909 98DCR 3064C

NEXT DAM:
JX LEGACY CHIEF 28138 {5}
SIRE: JX RIVER VALLEY CHIEF {6}-ET GJPI 113 85%ILE

4TH DAM:
JX LEGACY CHECKMATE 21539 {4} 77%
7-03 298 3 23560 5.5 1287 3.9 909 71DCR 3146C



**JX AHLEM VICEROY TARA 52673 {6}, VG-84%**
Fourth Dam of Lot 7

Lot **7**

# JX AJ CRISPIN 6747 {6}
## USA 067596747 GT9K



**AHLEM BERRETTA TARA 5611 {6}**
Excellent-90% ~ Over 24,000M, 1,300F, 900P
Twelfth Dam of Lot 7

BORN 05/10/2026 P9 PJA 97 BBR 100 A2A2
FEMALE EFI 7.7% AMERICAN ID 6747/6747 JH1F JNS-TF

CDCB GPTA S 10/06/2026 0RECS 75%R 99%ILE
551M 0.12% 51F 0.04% 29P 524CM$ 507NM$ 465FM$
4.5PL 1.8LIV 3.4DPR 3.0CCR 0.9HCR 2.99SCS 498GM$
0.3MFV 0.7DAB 1.0KET -0.3MAS 1.1MET 0.3RPL
AJCA 10/06/2026 GPTAT 77%R 0.4 GJUI 18.4
GJPI 73%R 198

| ST | SR | DF | RA | RW | RL | FA | FU |
|---|---|---|---|---|---|---|---|
| 1.3 | 1.1 | 0.0 | L1.3 | 0.3 | SO.1 | SO.4 | 1.3 |
| RH | RUW | UC | UD | TP | TL | RTR | RTS |
| 0.2 | 0.2 | -0.3 | S1.1 | CO.6 | LO.7 | WO.1 | BO.1 |

SELLING OPEN
*RANKS ON THE TOP 500 GJPI HEIFER LIST*
*#6 CRISPIN DAUGHTER IN THE BREED*

*SELLS IN ABSENTIA*

SIRE:
JX PRIMUS THRASHER CRISPIN {5}-ET PJA96 14JE1921
JE840003213193850 GT BBR 100 JH1F JNS-TF A2A2
CDCB GPTA S 08/01/2026 201DAUS 24HRDS 34%RIP
96%R 203M 0.10% 30F 93%ILE
97%R 0.06% 19P 458CM$ 440NM$ 397FM$ 478GM$
5.4PL 1.4LIV 5.6DPR 5.7CCR 1.8HCR 3.00SCS
0.4MFV 0.9DAB 0.7KET -1.2MAS 0.9MET -0.1RPL
AJCA 08/01/2026 56DAUS
GPTAT 92%R 0.1 GJUI 17.3 GJPI 93%R 189

DAM:
JX AJ SCHOONER 6051 {6}
USA 075836051 PJA 97
DHIA HERD # 31-39-9020 CONTROL # 6051

PPA 472M 38F 34P / YD -1276M -177F -54P
CDCB PTA 08/01/2026 1RECS 46%R 98%ILE
533M 0.12% 50F 0.04% 27P 391CM$ 376NM$ 340FM$
1.0PL 0.2LIV 0.4DPR 0.1CCR 0.2HCR 3.01SCS 372GM$
0.2MFV 0.2DAB 1.0KET -1.6MAS 0.2MET 0.1RPL
PA TYPE 0.4 JUI JPI 42%R 130

---

5TH DAM:
JX AHLEM SOPRANO TARA 43532 {5} 85%
4-10 305 3 22280 5.0 1105 3.9 861 95DCR 2964C

6TH DAM:
AHLEM VALENTINO TARA 39073 81%
3-08 304 3 22940 4.1 930 3.7 852 94DCR 2672C

*NEXT THREE DAMS ALL HAVE RECORDS OVER 22,000M, 1,000F AND 800P.*

ALBRIGHT JERSEYS LLC BREEDER & OWNER
WILLARD, OH
419-512-1756

JX CDF JLS PILGRIM THRASHER {6}-ET PJA98 7JE1758
JE840003006436075 GT99K BBR 100 JH1F JNS-TF A2A2
CDCB GPTA S 08/01/2026 14681DAUS 208HRDS 46%RIP
99%R 1094M -0.09% 37F 81%ILE
99%R -0.01% 40P 382CM$ 371NM$ 345FM$ 369GM$
2.8PL -0.2LIV 2.6DPR 1.7CCR 2.0HCR 2.94SCS
0.6MFV 0.5DAB 1.0KET -2.9MAS 0.2MET 0.4RPL
AJCA 08/01/2026 3227DAUS
GPTAT 99%R 0.1 GJUI 9.8 GJPI 99%R 161

JX PRIMUS FOURNETTE CERYS 560 {4}-ET 84%
JE840003132248223 GT45K PJA 95 BBR 100 JH1F JNS-TF
DHIA HERD # 93-24-0534 CONTROL # 560
2-10 295 3 20170 4.9 990 3.8 763 104DCR 2640C
3-10 292 3 24240 5.4 1305 3.7 889 104DCR 3075C
4-09 305 3 25800 5.0 1297 3.7 957 104DCR 3310C
305 2X ME AVG 5L 21467M 1116F 809P 2797C
PPA 581M 22F 5P / YD -290M 4F -9P
CDCB GPTA S 10/06/2026 5RECS 93%R 92%ILE
-263M 0.06% -2F 0.03% -4P 298CM$ 292NM$ 276FM$
6.4PL 2.3LIV 3.9DPR 4.4CCR 0.6HCR 2.93SCS 288GM$
0.1MFV 0.8DAB 0.1KET 1.7MAS 0.2MET -0.5RPL
AJCA 10/06/2026 GPTAT 91%R 0.6 GJUI 19.4
GJPI 90%R 143

JX TAYLOR BROTHERS SCHOONER {5}-ET PJA96 29JE4426
JE840003231727278 GT BBR 100 JH1F JNS-TF A2A2
CDCB GPTA S 08/01/2026 126DAUS 20HRDS 87%RIP
94%R 1002M 0.02% 54F 88%ILE
94%R 0.02% 41P 428CM$ 414NM$ 379FM$ 426GM$
0.9PL -0.9LIV 1.2DPR 0.5CCR 0.9HCR 3.04SCS
0.2MFV 0.1DAB 0.3KET -2.5MAS 0.0MET 0.1RPL
AJCA 08/01/2026 35DAUS
GPTAT 88%R 0.6 GJUI 10.3 GJPI 89%R 148

ABS AJ BECKS 6718-ET 84%
JE840003236266718 GT PJA 98 BBR 100 JH1F JNS-TF
DHIA HERD # 31-39-9020 CONTROL # 6718
1-10 305 3 16670 5.9 976 4.2 695 104DCR 2408C
2-10 305 3 19920 6.2 1238 4.1 814 104DCR 2819C
305 2X ME AVG 2L 19412M 1210F 822P 2846C
PPA -501M 94F 18P / YD -349M 106F 19P
CDCB GPTA S 10/06/2026 1RECS 82%R 97%ILE
-166M 0.28% 45F 0.13% 19P 383CM$ 350NM$ 269FM$
1.1PL 1.4LIV -0.4DPR -0.4CCR -0.6HCR 2.99SCS 329GM$
0.3MFV 0.4DAB 1.8KET -0.7MAS 0.4MET 0.1RPL
AJCA 10/06/2026 GPTAT 83%R 0.2 GJUI 15.7
GJPI 79%R 118
SIRE: FOREST GLEN WESTPORT BECKS {6} GJPI 138 95%ILE

SISTER(S):
ABS HE JUGGERNAUT 6471-ET 83%
2-11 305 2 16940 7.2 1219 4.4 737 103DCR 2554C
ABS AJ BECKS 7453-ET 81%
2-10 305 3 21050 6.1 1287 3.8 797 104DCR 2758C

NEXT DAM:
ABS 4432 SPOTLIGHT-ET 79%
3-04 305 2 17530 6.1 1070 4.0 696 102DCR 2410C
SIRE: CDF IRWIN STEVE GJPI 72 57%ILE

4TH DAM:
JX AHLEM VICEROY TARA 52673 {6} 84%
3-05 305 2 20380 5.4 1096 4.1 833 102DCR 2885C



Lot 8

# GOLD MEDAL ODESZA 56348

## JE840003316822309 GT

BORN 10/31/2025 P9 PJA 98 BBR 100
FEMALE EFI 9.2% AMERICAN ID 56348/56348 JH1F JNS-TF

CDCB GPTA S 10/06/2026 0RECS 75%R 99%ILE
1251M -0.11% 40F -0.04% 39P 487CM$ 485NM$ 481FM$
3.4PL -0.3LIV 1.4DPR 2.3CCR 1.0HCR 3.02SCS 486GM$
0.0MFV 0.5DAB -0.2KET 0.0MAS 0.9MET -0.1RPL
AJCA 10/06/2026 GPTAT 79%R 0.6 GJUI 12.9
GJPI 73%R 172

| ST | SR | DF | RA | RW | RL | FA | FU |
|---|---|---|---|---|---|---|---|
| -0.5 | 0.5 | 0.6 | L0.3 | 0.2 | P0.8 | S0.4 | 0.1 |
| RH | RUW | UC | UD | TP | TL | RTR | RTS |
| 1.0 | 0.9 | -0.6 | D0.8 | W1.6 | L1.5 | W2.0 | B0.7 |

SELLING OPEN

SISTER(S):
GOLD MEDAL AXWELL 54243
*RANKS ON THE TOP 1% LIST FOR GJPI*

SIRE:
DUPAT BLIZZARD ODESZA-ET PJA98 7JE2227
JE840003242639203 GT BBR 100 JH1F JNS-TF A2A2
CDCB GPTA S 08/01/2026 0%RIP
79%R 1029M -0.07% 38F 94%ILE
79%R -0.03% 33P 472CM$ 467NM$ 456FM$ 472GM$
3.9PL -0.7LIV 1.7DPR 2.7CCR 2.5HCR 2.90SCS
0.1MFV 0.6DAB 0.1KET -0.5MAS 0.3MET -0.1RPL
AJCA 08/01/2026 0DAUS
GPTAT 81%R 1.3 GJUI 19.9 GJPI 77%R 181

DAM:
GOLD MEDAL GEPPETTO 51266
JE840003262667801 GT PJA 98 BBR 100 JH1F JNS-TF A1A2
DHIA HERD # 93-24-1162 CONTROL # 51266

1-08 305 2 19600 4.6 902 3.7 717 96DCR 2437C
2-11 277 2 19410 4.9 954 3.7 725 97DCR 2508C
305 2X ME AVG 2L 25130M 1154F 916P 3112C

1-11 79% 3-05 81%
ST SR DF RA RW RL FA FU RH RUW UC UD TP TL RTR RTS
30 28 31 33 30 25 32 36 33 32 23 27 26 18 30 33

PPA 2479M 33F 58P / YD 2493M 33F 60P
CDCB GPTA S 10/06/2026 2RECS 82%R 98%ILE
1029M -0.13% 25F -0.03% 33P 383CM$ 385NM$ 385FM$
2.2PL -0.1LIV 0.1DPR 1.5CCR -1.2HCR 3.21SCS 390GM$
0.1MFV 0.3DAB 0.3KET -0.9MAS 0.7MET 0.1RPL
AJCA 10/06/2026 GPTAT 83%R 0.3 GJUI 10.2
GJPI 79%R 116

AHLEM, GRANT BREEDER & OWNER
HILMAR, CA
209-632-8656

VALSIGNA PINE BLIZZARD PJA99 7JE1965
JE840003126987947 GT BBR 100 JH1F JNS-TF A2A2
CDCB GPTA S 08/01/2026 3056DAUS 209HRDS 27%RIP
99%R 626M 0.03% 37F 69%ILE
99%R 0.03% 30P 331CM$ 319NM$ 286FM$ 306GM$
2.3PL 1.9LIV 1.5DPR 2.3CCR 1.8HCR 3.16SCS
0.2MFV 1.1DAB 0.6KET -1.6MAS 1.4MET 0.2RPL
AJCA 08/01/2026 1197DAUS
GPTAT 99%R 0.4 GJUI 16.5 GJPI 99%R 143

DUPAT CHIEF 22930 88%
JE840003217050562 GT PJA 98 BBR 100 JH1F JNS-TF
DHIA HERD # 93-24-0534 CONTROL # 22930
1-10 305 3 22550 4.6 1043 3.7 829 104DCR 2818C
3-03 305 3 26310 5.2 1362 3.7 974 104DCR 3369C
4-03 305 3 29210 5.1 1497 3.7 1077 104DCR 3725C
305 2X ME AVG 3L 25711M 1286F 959P 3290C
PPA 4484M 150F 121P / YD 3272M 119F 87P
CDCB GPTA S 10/06/2026 4RECS 87%R 98%ILE
1178M -0.10% 38F -0.08% 29P 386CM$ 392NM$ 409FM$
2.3PL -1.7LIV -0.7DPR -0.9CCR 0.0HCR 2.87SCS 367GM$
0.1MFV -0.3DAB -0.3KET 0.0MAS -0.4MET 0.1RPL
AJCA 10/06/2026 GPTAT 86%R 1.2 GJUI 15.4
GJPI 83%R 134

AHLEM GIFTED GEPPETTO {6}-ET PJA98 7JE1985
JE840003213753879 GT BBR 100 JH1F JNS-TF A2A2
CDCB GPTA S 08/01/2026 2744DAUS 84HRDS 16%RIP
99%R 759M 0.06% 50F 100%ILE
99%R 0.04% 37P 625CM$ 606NM$ 561FM$ 646GM$
3.8PL 1.1LIV 2.7DPR 5.2CCR -1.1HCR 3.05SCS
0.1MFV 0.6DAB 0.5KET -1.2MAS 1.7MET 0.2RPL
AJCA 08/01/2026 932DAUS
GPTAT 99%R -0.4 GJUI 2.6 GJPI 99%R 178

GOLD MEDAL AMSTERDAM 47441 85%
JE840003225256502 GT PJA 99 BBR 100 JH1F JNS-TF A1A2
DHIA HERD # 93-24-1162 CONTROL # 47441
1-10 305 2 17280 5.0 865 3.7 637 97DCR 2203C
2-11 296 2 18030 4.9 876 3.8 677 96DCR 2341C
3-11 305 2 23590 5.0 1169 3.8 889 98DCR 3076C
305 2X ME AVG 3L 21830M 1062F 814P 2810C
PPA 928M -1F 8P / YD 881M -11F 13P
CDCB GPTA S 10/06/2026 4RECS 83%R 45%ILE
794M -0.15% 9F -0.05% 19P 24CM$ 31NM$ 49FM$
-0.8PL -2.2LIV -2.2DPR -2.6CCR -3.1HCR 3.03SCS -5GM$
0.0MFV 0.1DAB 0.4KET 0.4MAS 0.0MET -0.1RPL
AJCA 10/06/2026 GPTAT 84%R 0.5 GJUI 10.5
GJPI 80%R 50
SIRE: JX FOREST GLEN AMSTERDAM {6}-ET
GJPI 81 34%ILE

NEXT DAM:
JCJ NEWS 40617 78%
2-09 305 2 21340 4.3 928 3.7 791 98DCR 2583C
SIRE: GLYNN HEADLINE NEWS-ET GJPI 36 34%ILE

4TH DAM:
JCJ VICEROY 36099

5TH DAM:
JCJ SANTIAGO 31686 82%
2-10 302 2 18240 5.8 1060 4.1 749 98DCR 2594C

6TH DAM:
JCJ IATOLA 27496 78%
3-08 305 2 22670 5.3 1201 3.8 856 98DCR 2962C




JX FOREST GLEN VIPER BELLA {4}, VG-82%
Fourth Dam of Lot 9

Lot 9

# JX FOREST GLEN ALTAFARVA 79753 {6}-ET JE840003324366858 GT

BORN 02/18/2026 P9 PJA 96 BBR 100
FEMALE EFI 8.0% AMERICAN ID 79753/79753 JH1F JNS-TF

CDCB GPTA S 10/06/2026 0RECS 73%R 99%ILE
559M 0.06% 40F 0.03% 26P 473CM$ 456NM$ 418FM$
5.1PL 1.4LIV 2.7DPR 3.7CCR 2.6HCR 2.78SCS 436GM$
0.2MFV 0.4DAB 0.2KET 0.3MAS 0.0MET 0.4RPL
AJCA 10/06/2026 GPTAT 77%R 0.2 GJUI 18.4
GJPI 71%R 203

| ST | SR | DF | RA | RW | RL | FA | FU |
|---|---|---|---|---|---|---|---|
| 1.7 | 0.8 | 0.0 | LO.3 | 0.8 | PO.2 | SO.3 | 1.5 |
| RH | RUW | UC | UD | TP | TL | RTR | RTS |
| 0.4 | -0.5 | -0.9 | S1.5 | WO.7 | LO.4 | W1.5 | CO.4 |

SELLING OPEN
*RANKS 125TH ON THE TOP GJPI HEIFER LIST*
*#2 GJPI FARVA DAUGHTER IN THE BREED (TIE)*

SIRE:
JX PEAK ALTAFARVA {6}-ET PJA97 11JE7595
JE840003251555974 GT BBR 100 JH1F JNS-TF A2A2
CDCB GPTA S 08/01/2026 0%RIP
78%R 257M 0.19% 49F 99%ILE
78%R 0.07% 23P 572CM$ 546NM$ 487FM$ 544GM$
5.0PL 0.8LIV 2.1DPR 3.4CCR 2.5HCR 2.76SCS
0.1MFV 0.4DAB 0.7KET -0.9MAS 0.1MET 0.1RPL
AJCA 08/01/2026 0DAUS
GPTAT 81%R -0.1 GJUI 12.4 GJPI 76%R 186

DAM:
JX FOREST GLEN CHATHAM BELLA {5}
JE840003283626291 GT PJA 96 BBR 100 JH1F JNS-TF

CDCB GPTA S 10/06/2026 0RECS 78%R 95%ILE
690M 0.01% 36F -0.02% 22P 327CM$ 322NM$ 312FM$
3.4PL 0.1LIV 2.2DPR 2.7CCR 1.1HCR 2.83SCS 306GM$
0.2MFV 0.1DAB 0.0KET 1.0MAS -0.2MET 0.4RPL
AJCA 10/06/2026 GPTAT 80%R 0.3 GJUI 18.9
GJPI 76%R 179

FOREST GLEN JERSEYS BREEDER & OWNER
DAYTON, OR
503-472-6342

JX PROGENESIS CIRCLE {5}-ET PJA96 20OJE1249
JE840003209774579 GT99K BBR 100 JH1F JNS-TF A2A2
CDCB GPTA S 08/01/2026 433DAUS 51HRDS 1%RIP
98%R 953M 0.04% 56F 96%ILE
98%R -0.04% 27P 494CM$ 494NM$ 497FM$ 480GM$
3.3PL -2.1LIV 0.1DPR 0.3CCR 1.3HCR 2.90SCS
0.1MFV 0.1DAB -0.3KET -1.1MAS -0.8MET -0.1RPL
AJCA 08/01/2026 189DAUS
GPTAT 97%R 0.6 GJUI 13.8 GJPI 95%R 153

JX PEAK FORTUNE {6}-ET 77%
JE840003230992962 GT99K PJA 97 BBR 100 JH1F JNS-TF
DHIA HERD # 35-51-0348 CONTROL # 15563
2-01 305 3 16900 5.7 961 4.2 710 102DCR 2460C
3-02 305 3 18260 5.9 1084 4.3 787 101DCR 2727C
4-03 303 3 19640 6.5 1267 4.3 846 101DCR 2932C
305 2X ME AVG 3L 17720M 1101F 779P 2701C
PPA -1016M -9F -10P / YD -679M -2F -6P
CDCB GPTA S 10/06/2026 4RECS 85%R 83%ILE
10M 0.12% 24F 0.07% 14P 248CM$ 226NM$ 177FM$
2.4PL 0.7LIV 0.7DPR 1.8CCR -0.4HCR 2.88SCS 209GM$
0.0MFV 0.5DAB 1.2KET -0.5MAS 0.4MET 0.1RPL
AJCA 10/06/2026 GPTAT 84%R -0.1 GJUI 13.9
GJPI 82%R 121

JX PRIMUS ENZO CHATHAM {4}-ET PJA96 7JE1789
JE840003200210433 GT99K BBR 100 JH1F JNS-TF A2A2
CDCB GPTA S 08/01/2026 2404DAUS 80HRDS 67%RIP
99%R 1189M -0.08% 43F 95%ILE
99%R -0.13% 19P 461CM$ 482NM$ 534FM$ 485GM$
3.7PL 0.7LIV 1.9DPR 2.4CCR 1.8HCR 2.89SCS
0.2MFV 0.1DAB -0.4KET 0.6MAS -0.4MET -0.1RPL
AJCA 08/01/2026 476DAUS
GPTAT 98%R 0.5 GJUI 17.4 GJPI 99%R 174

JX FOREST GLEN URLACHER BELLA {5}
USA 076271992 GT PJA 96 BBR 100 JH1C JNS-TF A1A2
DHIA HERD # 92-20-0077 CONTROL # 71992
PPA 1082M 53F 85P / YD 797M 43F 74P
CDCB GPTA S 10/06/2026 2RECS 83%R 60%ILE
227M -0.02% 7F 0.06% 21P 131CM$ 108NM$ 56FM$
1.2PL -0.6LIV 0.2DPR 0.4CCR -0.4HCR 2.86SCS 88GM$
0.1MFV -0.1DAB 0.0KET 0.6MAS 0.5MET 0.5RPL
AJCA 10/06/2026 GPTAT 80%R -0.2 GJUI 14.0
GJPI 80%R 107
SIRE: JX FARIA BROTHERS URLACHER {6}-ET
GJPI 105 28%ILE

NEXT DAM:
JX FOREST GLEN DAB BELLA {4} 75%
1-09 305 3 16700 4.4 732 3.5 587 104DCR 1984C
SIRE: JX AVI-LANCHE LUKE DAB {3}-ET GJPI 101 37%ILE

4TH DAM:
FOREST GLEN VIPER BELLA {4} 82%
4-00 305 2 19410 4.5 880 3.6 699 101DCR 2377C

Lot 10

# JX PINE-TREE 1060 KASK 1418 {6}-ET

## USA 076381418 GT

BORN 05/12/2025 P9 PJA 96 BBR 100 A2A2
FEMALE EFI 9.9% AMERICAN ID 1418/1418 JH1F JNS-TF

CDCB GPTA S 10/06/2026 0RECS 75%R 85%ILE
162M 0.12% 31F 0.05% 15P 252CM$ 233NM$ 193FM$
2.8PL -1.1LIV 0.7DPR 1.1CCR 0.7HCR 2.79SCS 207GM$
0.2MFV 0.3DAB 0.6KET -2.1MAS 0.1MET 0.1RPL
AJCA 10/06/2026 GPTAT 79%R 1.4 GJUI 22.8
GJPI 73%R 139

| ST | SR | DF | RA | RW | RL | FA | FU |
|---|---|---|---|---|---|---|---|
| 2.0 | 1.0 | 1.2 | H0.2 | 0.7 | P0.9 | S1.3 | 1.7 |
| RH | RUW | UC | UD | TP | TL | RTR | RTS |
| 1.8 | 0.9 | 1.2 | S1.8 | C0.7 | L1.0 | C0.7 | B0.9 |

BRED: 08/11/2026 DUE: 05/17/2027 TO
UR JX UNIDENTIFIED ANGUS SIRE {0} PJA0
ANUSA00099EXP0002

SIRE:
JX DUPAT CORSAIR KASKADE {5}-ET PJA97 7JE2196
JE840003242639157 GT BBR 100 JH1F JNS-TF A2A2
CDCB GPTA S 08/01/2026 0%RIP
79%R 248M 0.03% 18F 56%ILE
79%R -0.02% 5P 230CM$ 230NM$ 233FM$ 227GM$
2.7PL 1.2LIV 1.8DPR 2.1CCR 2.1HCR 2.85SCS
0.3MFV 0.6DAB 0.5KET -2.3MAS 0.6MET 0.4RPL
AJCA 08/01/2026 0DAUS
GPTAT 82%R 1.3 GJUI 20.5 GJPI 77%R 118

DAM:
JX PINE-TREE 13947 BOSS 1060 {6}-ET
USA 076381060 GT PJA 95 BBR 100 JH1F JNS-TF A2A2
DHIA HERD # 31-85-0561 CONTROL # 1060

1-10 305 3 15020 6.0 902 4.3 647 93DCR 2242C
305 2X ME AVG 1L 19245M 1162F 838P 2904C

2-00 85%
ST SR DF RA RW RL FA FU RH RUW UC UD TP TL RTR RTS
37 37 33 21 37 25 36 47 36 30 32 38 36 25 36 25

PPA -1290M 51F 31P / YD -2505M 16F 18P
CDCB GPTA S 10/06/2026 1RECS 81%R 85%ILE
16M 0.13% 26F 0.09% 18P 264CM$ 236NM$ 173FM$
3.3PL -0.8LIV 0.2DPR 0.4CCR -0.3HCR 2.85SCS 195GM$
0.1MFV 0.3DAB 0.5KET -1.5MAS -0.2MET -0.1RPL
AJCA 10/06/2026 GPTAT 83%R 1.1 GJUI 17.4
GJPI 78%R 127

BROTHER(S):
JX PINE-TREE PEAK ALTAMOHANA {6}-ET AT ALTA GENETICS
JNS-TF GJPI 153 90%ILE
JX PINE-TREE GABOR {6}-ET AT HOLLAND GENETICS
JNS-TF GJPI 125 75%ILE
JX PINE-TREE MOUNTAIN {6}-ET AT HOLLAND GENETICS
JNS-TF GJPI 131 69%ILE
JX PINE-TREE ENDER ORLAND {6}-ET AT SEXING TECHNOLOGIES-TWG
JNS-TF GJPI 164 88%ILE
JX PINE-TREE ENDER OZONA {6}-ET AT SEXING TECHNOLOGIES
JNS-TF GJPI 152 90%ILE
JX PINE-TREE E MILFORD {6}-ET AT SEXING TECHNOLOGIES
JNS-TF GJPI 164 94%ILE
JX PINE-TREE ENDER OLEY {6}-ET AT SEXING TECHNOLOGIES
JNS-TF GJPI 158 84%ILE
JX PINE-TREE JUD {6}-P-ET AT SEMEX ALLIANCE
JNS-TF GJPI 164 96%ILE
JX PINE-TREE MIDTOWN {5}-ET AT SELECT SIRES
JNS-TF GJPI 209 99%ILE
JX PINE-TREE MINSK {5}-ET AT ABS GLOBAL
JNS-TF GJPI 194 96%ILE

SISTER(S):
JX PINE-TREE 13947 GUTZ 2804 {6}-ET 81%
1-11 305 2 20170 6.0 1204 3.9 780 90DCR 2699C
JX PINE-TREE 13947 GUTZ 2806 {6}-ET 82%
1-10 305 2 17920 5.7 1028 3.9 695 95DCR 2405C
JX PINE-TREE 13947 DABO 1027 {6}-ET 80%
2-01 305 2 19220 5.4 1043 3.9 741 96DCR 2564C
*RANKS ON THE TOP 1% LIST FOR GJPI*

STEINER, MATTHEW BREEDER & OWNER
MARSHALLVILLE, OH
330-466-8916

JX PRIMUS ROWAN CORSAIR {5}-ET PJA98 250JE1947
JE840003213193868 GT BBR 100 JH1F JNS-TF A2A2
CDCB GPTA S 08/01/2026 4900DAUS 198HRDS 24%RIP
99%R -132M 0.09% 11F 30%ILE
99%R 0.01% -4P 61CM$ 60NM$ 58FM$ 80GM$
0.8PL -1.2LIV 1.8DPR 0.9CCR 1.0HCR 2.93SCS
0.1MFV 0.3DAB -0.5KET -3.1MAS -1.1MET 0.2RPL
AJCA 08/01/2026 1280DAUS
GPTAT 99%R 1.0 GJUI 15.9 GJPI 99%R 72

JX DUPAT STONEY 20527 {4}-ET 90%
JE840003204567151 GT PJA 96 BBR 100 JH1F JNS-TF
DHIA HERD # 93-24-0534 CONTROL # 20527
1-09 305 3 19310 4.7 910 3.7 713 103DCR 2445C
3-00 292 3 22540 5.1 1151 3.8 860 104DCR 2976C
3-11 305 3 24290 5.7 1377 3.8 918 104DCR 3176C
5-02 274 3 18560 5.5 1019 3.8 704 103DCR 2436C
305 2X ME AVG 4L 20587M 1103F 796P 2742C
PPA 1087M 69F 41P / YD 683M 82F 29P
CDCB GPTA S 10/06/2026 4RECS 88%R 97%ILE
366M 0.07% 33F -0.01% 12P 365CM$ 362NM$ 355FM$
3.1PL 2.4LIV 0.8DPR 1.2CCR 1.1HCR 2.89SCS 335GM$
0.2MFV 0.3DAB 0.9KET -0.1MAS 2.0MET 0.6RPL
AJCA 10/06/2026 GPTAT 86%R 0.8 GJUI 19.8
GJPI 84%R 137

JX VIERRA THEBOSS {6}-ET PJA97 200JE1334
JE840003218042562 GT BBR 100 JH1F JNS-TF A1A2
CDCB GPTA S 08/01/2026 330DAUS 28HRDS 47%RIP
97%R 172M 0.09% 26F 47%ILE
97%R 0.03% 13P 210CM$ 194NM$ 160FM$ 167GM$
1.7PL -2.3LIV -1.2DPR -0.7CCR -1.1HCR 2.75SCS
-0.1MFV 0.2DAB 0.4KET -3.3MAS -0.6MET -0.2RPL
AJCA 08/01/2026 242DAUS
GPTAT 97%R 0.6 GJUI 14.4 GJPI 93%R 89

JX MM THRASHER MANHATTAN 13947 {5}-ET 92%
JE840003222006491 GT PJA 93 BBR 100 JH1F JNS-TF A2A2
DHIA HERD # 31-85-0561 CONTROL # 13947
1-07 305 3 18280 4.8 881 3.6 663 90DCR 2292C
2-09 305 3 27340 4.9 1336 3.7 1006 88DCR 3479C
4-06 305 3 24720 5.3 1318 3.7 918 90DCR 3175C
305 2X ME AVG 3L 25039M 1258F 930P 3218C
PPA 921M 62F 49P / YD 1582M 82F 58P
CDCB GPTA S 10/06/2026 3RECS 87%R 98%ILE
710M 0.07% 50F 0.03% 33P 387CM$ 372NM$ 335FM$
3.2PL 0.5LIV 0.7DPR 0.2CCR 0.1HCR 3.06SCS 315GM$
0.3MFV 0.7DAB 0.6KET -1.9MAS 0.0MET 0.0RPL
AJCA 10/06/2026 GPTAT 84%R 1.4 GJUI 20.0
GJPI 83%R 163
*RANKS ON THE TOP 1% LIST FOR JPI*
SIRE: JX CDF JLS PILGRIM THRASHER {6}-ET
GJPI 161 81%ILE

SISTER(S):
JX MM THRASHER MANHATTAN 13966 {5}-ET 83%
2-07 305 2 18150 5.5 1004 3.8 698 39DCR 2415C
JX MM THRASHER MANHATTAN 14038 {5}-ET 85%
3-06 305 2 20300 5.9 1191 4.1 831 55DCR 2878C
JX MM SLUGGER MANHATTAN 14080 {5}-ET 86%
2-09 305 2 16550 6.9 1143 4.3 711 104DCR 2464C
JX MM SLUGGER MANHATTAN 14137 {5}-ET 81%
3-10 305 2 20820 6.2 1281 4.1 854 104DCR 2958C
JX MM SLUGGER MANHATTAN 14149 {5}-P-ET 84%
1-07 305 2 16110 5.8 933 3.8 620 100DCR 2145C
JX PEAK SHARP MANHTTN 16373 {5}-ET 85%
3-01 305 3 21120 6.2 1306 4.4 921 101DCR 3192C
JX PEAK 2188 {4}-ET 83%
3-10 305 3 20150 6.6 1339 4.3 867 94DCR 3005C
JX MM THEBOSS MANHATTAN 22713 {5}-ET 84%
1-10 281 2 15460 5.9 916 4.2 656 103DCR 2273C

NEXT DAM:
JX MM AMPLIFY MANHATTAN 7300 {4} 77%
3-08 305 2 17720 6.7 1196 4.1 723 102DCR 2504C
SIRE: JX PINE-TREE AMPLIFY {3}-ET GJPI 90 41%ILE

4TH DAM:
JX MM MACKENZIE MANHATTAN 1511 {3} 83%
3-06 304 2 21190 5.6 1186 4.0 838 97DCR 2901C



**JX MM THRASHER MANHATTAN 13947 {5}-ET**
Grandam of Lot 10




**JX MM MACKENZIE MANHATTAN 1511 {3}**
Fourth Dam of Lot 10

Lot
# 11

# CAL-MART MUENSTER 4469 {6}-ET

## JE840003323439046 GT




**CAL-MART FASTRACK WYN 8375**
Fifth Dam of Lot 11




**JX CAL-MART HARRIS WYAN 9464-ET**
Fourth Dam of Lot 11

BORN 05/23/2026 TATTOO 4469/ P9 PJA 97 BBR 100
FEMALE EFI 7.2% AMERICAN ID 4469/4469 JH1F JNS-TF

CDCB GPTA S 10/06/2026 ORECS 72%R 99%ILE
906M 0.02% 50F 0.03% 40P 621CM$ 601NM$ 555FM$
3.6PL 1.1LIV 1.8DPR 2.6CCR 1.4HCR 2.90SCS 612GM$
0.4MFV 0.2DAB 0.3KET -0.4MAS 0.9MET 0.3RPL
AJCA 10/06/2026 GPTAT 77%R 0.5 GJUI 15.1
GJPI 70%R 193

| ST | SR | DF | RA | RW | RL | FA | FU |
|---|---|---|---|---|---|---|---|
| 0.4 | -0.3 | 0.9 | LO.2 | -0.4 | PO.4 | SO.5 | -0.1 |
| RH | RUW | UC | UD | TP | TL | RTR | RTS |
| 0.8 | 0.1 | -0.4 | SO.1 | CO.0 | LO.1 | WO.2 | BO.4 |

SELLING OPEN
*RANKS ON THE TOP 500 GJPI HEIFER LIST*
*#2 MUENSTER DAUGHTER IN THE BREED FOR GJPI*

BROTHER(S):
JX CAL-MART WYNN {6}-ET AT ABS GLOBAL
JNS-TF GJPI 204 97%ILE
CAL-MART WINSTON-ET AT ABS GLOBAL
JNS-TF GJPI 206 97%ILE
JX CAL-MART WALDEN {6}-ET AT ABS GLOBAL
JNS-TF GJPI 215 100%ILE

*SISTER(S) RANKING ON THE TOP 500 HEIFER LIST:*
JX CAL-MART CLAIRITY 4291 {6}-ET
CAL-MART MUENSTER 4460 {6}-ET
CAL-MART HOLAPA 4467-ET
CAL-MART JENESEE 4490-ET
JX CAL-MART CLEMENT 4504 {6}-ET

SIRE:
ABS CF 8150 MUENSTER {5}-ET PJA97 29JE4595
JE840003259964081 GT BBR 100 JH1C JNS-TF
CDCB GPTA S 10/06/2026 0%RIP
74%R 814M -0.03% 34F 100%ILE
74%R -0.05% 20P 589CM$ 594NM$ 607FM$ 632GM$
4.5PL 0.3LIV 1.5DPR 3.1CCR 3.3HCR 2.94SCS
0.3MFV 0.3DAB 0.4KET -0.1MAS 0.3MET 0.2RPL
AJCA 10/06/2026 ODAUS
GPTAT 78%R 0.4 GJUI 11.4 GJPI 72%R 153

DAM:
JX CAL-MART OUTLIER 3792 {6}-ET
JE840003286319670 GT PJA 96 BBR 100 JH1F JNS-TF
TATTOO 3792/
DHIA HERD # 92-23-0426 CONTROL # 3792

1-08 82%
ST SR DF RA RW RL FA FU RH RUW UC UD TP TL RTR RTS
45 20 32 20 30 20 32 35 35 25 32 38 28 22 30 32

CDCB GPTA S 10/06/2026 ORECS 75%R 99%ILE
766M 0.07% 53F 0.11% 51P 554CM$ 513NM$ 418FM$
2.2PL 1.0LIV 1.4DPR 1.4CCR -0.5HCR 2.95SCS 507GM$
0.4MFV 0.2DAB 0.2KET -0.9MAS 0.1MET 0.5RPL
AJCA 10/06/2026 GPTAT 81%R 0.2 GJUI 15.3
GJPI 73%R 191
*RANKS AMONG THE TOP 500 OF THE BREED FOR GJPI*

BROTHER(S):
JX CAL-MART WHEELER {6}-ET AT ABS GLOBAL
JNS-TF GJPI 176 96%ILE
JX CAL-MART WINTER {6}-ET AT ABS GLOBAL
JNS-TF GJPI 175 94%ILE

MARTIN DAIRY LLC BREEDER & OWNER
TILLAMOOK, OR
503-815-3600

JX AG-HIGHPOINT CALVIN {4}-ET PJA97 29JE4468
JE840003259841344 GT BBR 100 JH1C JNS-TF
CDCB GPTA S 10/06/2026 0%RIP
77%R -87M 0.09% 13F 99%ILE
77%R 0.09% 13P 594CM$ 571NM$ 517FM$ 597GM$
6.0PL 2.3LIV 1.9DPR 3.1CCR 3.2HCR 2.95SCS
0.2MFV 0.5DAB 0.7KET 0.6MAS 1.3MET 0.3RPL
AJCA 10/06/2026 ODAUS
GPTAT 80%R 0.2 GJUI 12.5 GJPI 75%R 143

FB CHIEF 849139-ET
JE840003257932010 GT PJA 97 BBR 100 JH1F JNS-TF
CDCB GPTA S 10/06/2026 0RECS 80%R 99%ILE
1300M -0.06% 53F -0.11% 27P 573CM$ 589NM$ 626FM$
3.3PL -0.4LIV 0.3DPR 1.7CCR 1.6HCR 2.93SCS 600GM$
0.3MFV 0.2DAB 0.8KET -1.6MAS 0.2MET 0.0RPL
AJCA 10/06/2026 GPTAT 80%R 0.5 GJUI 8.7
GJPI 78%R 148

JX CAL-MART OUTLIER {5}-ET PJA96 29JE4438
USA 067665204 GT BBR 100 JH1F JNS-TF A1A2
CDCB GPTA S 08/01/2026 100%RIP
80%R 781M 0.07% 54F 97%ILE
80%R 0.09% 47P 549CM$ 513NM$ 429FM$ 480GM$
2.9PL 1.3LIV 1.0DPR 0.5CCR -1.4HCR 2.83SCS
0.5MFV 0.3DAB 1.3KET -0.7MAS 0.8MET 0.3RPL
AJCA 08/01/2026 3DAUS
GPTAT 83%R 0.3 GJUI 13.3 GJPI 78%R 188

JX CAL-MART STENO WHINE 3036 {5} 77%
JE840003251639747 GT PJA 96 BBR 100 JH1F JNS-TF
TATTOO 3036/
DHIA HERD # 92-23-0426 CONTROL # 3036
1-08 297 2 15600 4.8 743 4.0 617 94DCR 2047C
2-07 305 2 21900 4.6 1006 3.9 862 97DCR 2809C
305 2X ME AVG 2L 23423M 1088F 923P 3026C
PPA 2175M -8F 78P / YD 2114M 23F 80P
CDCB GPTA S 10/06/2026 2RECS 83%R 98%ILE
797M 0.01% 42F 0.06% 43P 429CM$ 404NM$ 343FM$
1.5PL -0.1LIV 1.5DPR 2.3CCR 0.1HCR 3.08SCS 420GM$
0.4MFV 0.1DAB 0.0KET -2.4MAS -0.1MET 0.3RPL
AJCA 10/06/2026 GPTAT 84%R -0.6 GJUI 8.5
GJPI 78%R 153
*RANKS ON THE TOP 1% LIST FOR JPI*
SIRE: ISDK VJ TUDVAD SAMSON STENO GJPI 125 85%ILE

SISTER(S):
JX CAL-MART WORTHY WEARY 2074 {5}-ET 82%
3-05 305 2 22920 5.1 1178 3.9 899 98DCR 3112C
JX CAL-MART LUTHER WAFER 2544 {5}-ET 86%
3-08 301 2 22860 6.2 1413 3.9 900 90DCR 3116C
*RANKS ON THE TOP 1% LIST FOR GJPI*

NEXT DAM:
JX CAL-MART DAB WAHEE 942 {4} 90%
5-01 283 2 21220 6.1 1284 4.0 856 97DCR 2964C
SIRE: JX AVI-LANCHE LUKE DAB {3}-ET GJPI 101 37%ILE

4TH DAM:
JX CAL-MART HARRIS WYAN 9464 {5}-ET 80%
1-09 300 2 19650 4.7 932 3.9 766 96DCR 2556C

5TH DAM:
CAL-MART FASTRACK WYN 8375 81%
1-09 305 2 19116 6.1 1162 3.9 742 97DCR 2569C

6TH DAM:
CAL-MART VOLCANO WELDA 7290 85%
1-07 294 2 16860 5.1 861 3.7 619 97DCR 2141C

7TH DAM:
CAL-MART HENDRIX WILLI 6060 84%
2-09 305 2 17680 6.1 1070 4.0 706 98DCR 2444C



Lot 12

# AVI-LANCHE CURVE JOYST 1685-P-ET

## JE840003285683845 GT

BORN 04/07/2025 P9 PJA 97 BBR 100
FEMALE EFI 7.6% AMERICAN ID 1685/1685 JH1C JNS-TF

CDCB GPTA S 10/06/2026 0RECS 74%R 98%ILE
77M 0.12% 27F 0.04% 10P 411CM$ 396NM$ 364FM$
4.9PL 1.4LIV 2.9DPR 3.9CCR 1.2HCR 2.79SCS 400GM$
0.1MFV 0.3DAB 1.0KET 0.8MAS 1.6MET 0.2RPL
AJCA 10/06/2026 GPTAT 78%R 0.3 GJUI 18.9
GJPI 71%R 172

| ST | SR | DF | RA | RW | RL | FA | FU |
|---|---|---|---|---|---|---|---|
| 0.4 | 0.1 | 0.0 | H0.1 | 0.1 | P0.1 | S0.2 | 0.9 |
| RH | RUW | UC | UD | TP | TL | RTR | RTS |
| 1.0 | -0.5 | -1.0 | S1.7 | W0.3 | L0.5 | W1.1 | B0.9 |

BRED: 08/31/2026 DUE: 06/06/2027 TO
JX S-S-I VICTORY CHATHAM DION {5}-ET PJA97 7JE2417
JE840003287234319 BBR 100 JH1F JNS-TF A2A2
CDCB GPTA S 08/01/2026 0%RIP
77%R 1381M -0.09% 51F 99%ILE
77%R -0.10% 31P 547CM$ 560NM$ 592FM$ 560GM$
4.5PL 0.8LIV 2.5DPR 3.5CCR 0.9HCR 2.93SCS
0.2MFV 0.5DAB -0.1KET 0.7MAS 0.6MET 0.3RPL
AJCA 08/01/2026 0DAUS
GPTAT 80%R 0.3 GJUI 14.6 GJPI 75%R 202

*BRED USING SEXED SEMEN*

*RANKS 118TH ON THE POLLED FEMALE LIST FOR GJPI*

*DONOR DAM*

BROTHER(S):
AVI-LANCHE JLS WARREN JOHNSON-ET AT SELECT SIRES
JNS-TF GJPI 176 97%ILE

SIRE:
JX PRIMUS SEISMIC CURVE {6}-PP-ET PJA97 7JE2283
JE840003258615507 GT BBR 100 JH1C JNS-TF A2A2
CDCB GPTA S 08/01/2026 0%RIP
79%R -324M 0.15% 12F 63%ILE
79%R 0.05% -3P 305CM$ 291NM$ 262FM$ 283GM$
4.7PL 1.3LIV 2.1DPR 2.6CCR 1.6HCR 2.80SCS
0.0MFV 0.6DAB 0.1KET 0.2MAS 1.1MET 0.1RPL
AJCA 08/01/2026 0DAUS
GPTAT 81%R 0.3 GJUI 19.3 GJPI 76%R 130

DAM:
JX ABS AVJ JOYSTICK 37780 {6}-ET
JE840003250246771 GT PJA 96 BBR 100 JH1F JNS-TF

2-00 84%

| ST | SR | DF | RA | RW | RL | FA | FU | RH | RUW | UC | UD | TP | TL | RTR | RTS |
|---|---|---|---|---|---|---|---|---|---|---|---|---|---|---|---|
| 45 | 29 | 34 | 31 | 29 | 28 | 27 | 42 | 44 | 31 | 23 | 42 | 28 | 21 | 28 | 35 |

CDCB GPTA S 10/06/2026 0RECS 77%R 99%ILE
488M 0.11% 47F 0.05% 28P 441CM$ 418NM$ 369FM$
2.3PL 0.5LIV 1.1DPR 1.8CCR -0.2HCR 2.83SCS 412GM$
0.4MFV 0.0DAB 1.9KET -0.5MAS 1.5MET 0.3RPL
AJCA 10/06/2026 GPTAT 82%R 0.2 GJUI 16.2
GJPI 75%R 166

SISTER(S):
JX ABS GA JAMMER 6553 {6}-ET 77%
*RANKS 138TH IN THE NATION FOR JPI*
JX ABS AJ COLONEL 7466 {6}-ET 86%
3-00 305 3 32040 3.7 1173 3.4 1074 104DCR 3364C

ALLEN, TOMMY OWNER
REEDSBURG, WI
608-524-4786

AVILA RICHARD & JENNIFER M BREEDER
DALHART, TX

AHLEM DIMITRI SEISMIC-PP-ET PJA98 14JE2083
JE840003213754079 GT BBR 100 JH1C JNSC A2A2
CDCB GPTA S 08/01/2026 1885DAUS 117HRDS 65%RIP
99%R -842M 0.23% 0F 26%ILE
99%R 0.06% -20P 29CM$ 20NM$ -1FM$ 16GM$
2.1PL 0.2LIV 0.9DPR 1.5CCR 1.5HCR 2.90SCS
0.0MFV 0.6DAB 0.2KET 0.5MAS 1.1MET 0.4RPL
AJCA 08/01/2026 1179DAUS
GPTAT 99%R 0.2 GJUI 17.6 GJPI 95%R 66

JX PRIMUS GOALS CIRILLA 49015 {5}-P-ET 83%
JE840003244697107 GT PJA 96 BBR 100 JH1F JNS-TF A2A2
DHIA HERD # 93-24-0534 CONTROL # 49015
3-07 305 3 18480 6.0 1117 3.9 715 104DCR 2474C
305 2X ME AVG 1L 17247M 1066F 678P 2347C
PPA -1064M -16F -30P / YD -2662M -50F -81P
CDCB GPTA S 10/06/2026 1RECS 87%R 97%ILE
53M 0.03% 9F 0.01% 4P 372CM$ 366NM$ 354FM$
5.5PL 1.9LIV 3.2DPR 4.1CCR 0.6HCR 2.87SCS 373GM$
0.1MFV 0.4DAB 0.4KET 0.8MAS 0.6MET -0.2RPL
AJCA 10/06/2026 GPTAT 85%R 0.4 GJUI 20.3
GJPI 82%R 153

CAL-MART JOYSTICK-ET PJA99 29JE4356
USA 067484963 GT99K BBR 100 JH1F JNS-TF A2A2
CDCB GPTA S 08/01/2026 194DAUS 25HRDS 70%RIP
95%R 907M 0.08% 61F 97%ILE
95%R 0.01% 37P 519CM$ 502NM$ 464FM$ 514GM$
1.3PL 0.1LIV 1.4DPR 1.5CCR -0.5HCR 2.85SCS
0.3MFV -0.2DAB 1.7KET -2.9MAS 1.6MET 0.3RPL
AJCA 08/01/2026 103DAUS
GPTAT 93%R -0.3 GJUI 11.2 GJPI 90%R 169

JX ROWLEYS JIGGY EVERGREEN 2808 {5}
JE840003225255756 GT99K PJA 94 BBR 100 JH1F JNS-TF
DHIA HERD # 35-11-0803 CONTROL # 2808
PPA 523M 40F 23P / YD 666M -13F 7P
CDCB GPTA S 10/06/2026 1RECS 83%R 83%ILE
296M 0.12% 39F 0.03% 17P 239CM$ 225NM$ 195FM$
1.2PL -0.2LIV -1.3DPR -0.2CCR -1.2HCR 2.91SCS 180GM$
0.2MFV 0.2DAB 1.6KET 0.9MAS 0.7MET 0.5RPL
AJCA 10/06/2026 GPTAT 83%R 0.3 GJUI 14.6
GJPI 80%R 113
SIRE: JX KASH-IN GOT JIGGY {6}-ET GJPI 95 61%ILE

SISTER(S):
JX ROWLEYS 2243 JALAPENO 3330 {5} 81%
2-00 301 2 16490 5.1 845 3.2 531 92DCR 1833C

NEXT DAM:
JX ROWLEYS 1403 STONEY 2243 {4} 88%
5-02 305 2 18430 5.7 1053 3.7 673 96DCR 2327C
SIRE: JX SPRING CREEK MARLO STONEY {3}-ET GJPI 138
80%ILE

4TH DAM:
JX ROWLEYS 1120 CHILI 1403 {3} 76%
4-02 305 2 19230 6.0 1153 4.2 810 97DCR 2806C

Lot
# 13

# PRAIRIE HARBOUR UNCO M 3908-4272

## JE840003316867373 GT



**DUNCAN BELLE**
Tenth Dam of Lot 13



**LENCREST PAR FOR BELLE**
Seventh Dam of Lot 13



**PIEDMONT DECLO BELLE**
Eighth Dam of Lot 13



**ROCK ELLA BROOK BELLE-ET**
Ninth Dam of Lot 13



**DENI BELLE**
Eleventh Dam of Lot 13

BORN 03/07/2026 P9 PJA 100 BBR 100 A2/A2
FEMALE EFI 8.1% AMERICAN ID 4272/4272 JH1F JNS-TF

CDCB GPTA S 10/06/2026 0RECS 77%R 99%ILE
330M 0.01% 19F -0.01% 10P 413CM$ 410NM$ 405FM$
5.0PL 2.4LIV 3.4DPR 4.8CCR 1.8HCR 2.86SCS 427GM$
0.1MFV 0.6DAB -0.4KET -1.1MAS 0.7MET 0.2RPL
AJCA 10/06/2026 GPTAT 80%R -0.2 GJUI 12.7
GJPI 75%R 151

| ST | SR | DF | RA | RW | RL | FA | FU |
|---|---|---|---|---|---|---|---|
| -0.7 | -0.1 | -0.5 | L0.4 | -0.2 | P0.4 | S0.1 | 0.0 |
| RH | RUW | UC | UD | TP | TL | RTR | RTS |
| 0.0 | -0.8 | -0.2 | S0.1 | W0.9 | S0.1 | W0.7 | C0.1 |

SELLING OPEN

*#57 PJA 100 RANKED FEMALE IN THE BREED*

*SELLS IN ABSENTIA*

SIRE:
VALSIGNA GISLEV UNCOMMON-ET PJA100 7JE2023
JE840003221914142 GT BBR 100 JH1F JNS-TF A2A2
CDCB GPTA S 08/01/2026 615DAUS 68HRDS 29%RIP
98%R 471M 0.01% 25F 65%ILE
98%R -0.02% 13P 298CM$ 297NM$ 298FM$ 308GM$
3.0PL 0.4LIV 2.5DPR 3.2CCR 1.4HCR 2.91SCS
0.3MFV 0.3DAB -0.5KET -1.0MAS 0.7MET 0.3RPL
AJCA 08/01/2026 411DAUS
GPTAT 98%R 0.0 GJUI 13.5 GJPI 94%R 137

DAM:
PRAIRIE HARBOUR COMIC BOO
JE840003278636918 GT PJA100 BBR 100 JH1F JNS-TF A2/A2
DHIA HERD # 41-23-0785 CONTROL # 3908

2-02 82%
ST SR DF RA RW RL FA FU RH RUW UC UD TP TL RTR RTS
31 26 32 20 31 18 39 32 34 33 41 42 39 20 42 26

PPA -150M -28F -16P / YD -1203M -61F -45P
CDCB GPTA S 10/06/2026 1RECS 80%R 79%ILE
136M 0.00% 7F -0.03% 0P 198CM$ 202NM$ 213FM$
3.1PL 2.5LIV 2.4DPR 2.9CCR 0.5HCR 2.92SCS 207GM$
0.0MFV 0.5DAB 0.1KET -1.5MAS 0.6MET -0.1RPL
AJCA 10/06/2026 GPTAT 80%R 0.4 GJUI 17.3
GJPI 77%R 104

PRAIRIE HARBOUR JERSEYS BREEDER & OWNER
GLENCOE, MN
320-894-5089

ISDK VJ RAASTRUP HIHL GISLEV PJA100 236JE226
JEDNK000000304171 GT6K BBR 100 JH1F JNS-TF
CDCB GPTA S 08/01/2026 4758DAUS 1060HRDS 4%RIP
99%R -333M 0.23% 27F 76%ILE
99%R 0.14% 14P 382CM$ 344NM$ 258FM$ 365GM$
3.6PL -0.7LIV 2.3DPR 3.6CCR 2.1HCR 2.81SCS
0.4MFV 0.3DAB -1.3KET -1.2MAS 0.5MET 0.5RPL
AJCA 08/01/2026 1897DAUS
GPTAT 99%R -0.6 GJUI 10.7 GJPI 99%R 148

VALSIGNA STEVE 30482 86%
JE840003139812442 GT PJA 100 BBR 100 JH1F JNS-TF
DHIA HERD # 93-24-1009 CONTROL # 30482
2-02 305 3 26060 4.9 1287 3.7 953 93DCR 3296C
305 2X ME AVG 1L 27396M 1375F 1030P 3563C
PPA 3994M 217F 136P / YD 2797M 169F 92P
CDCB GPTA S 10/06/2026 2RECS 87%R 79%ILE
351M 0.10% 37F 0.00% 13P 202CM$ 200NM$ 194FM$
-0.2PL -0.1LIV -0.1DPR 0.0CCR -0.9HCR 3.07SCS 199GM$
0.0MFV -0.1DAB 0.1KET -0.2MAS 0.4MET -0.3RPL
AJCA 10/06/2026 GPTAT 85%R 0.2 GJUI 11.6
GJPI 83%R 89

RIVER VALLEY CIRCUS COMIC-ET PJA100 777JE10074
JE840003217183060 GT BBR 100 JH1F JNS-TF A2A2
CDCB GPTA S 08/01/2026 260DAUS 26HRDS 43%RIP
96%R 881M -0.11% 21F 65%ILE
96%R -0.07% 20P 287CM$ 297NM$ 320FM$ 305GM$
2.3PL -0.1LIV 1.3DPR 1.7CCR -1.1HCR 3.05SCS
0.0MFV 0.4DAB -0.2KET -2.3MAS 0.6MET 0.3RPL
AJCA 08/01/2026 52DAUS
GPTAT 90%R 0.3 GJUI 9.9 GJPI 92%R 104

PRAIRIE HARBOUR CALIBAN BELLE 91%
JE840003221439101 GT PJA 100 BBR 100 JH1F JNS-TF
DHIA HERD # 41-23-0785 CONTROL # 3310
2-01 305 3 12240 6.3 777 4.0 490 93DCR 1696C
3-01 305 3 16630 6.1 1011 3.8 635 94DCR 2197C
4-00 305 3 17950 6.2 1115 4.0 716 93DCR 2479C
305 2X ME AVG 3L 15537M 991F 625P 2164C
PPA -2812M -59F -78P / YD -1477M -24F -40P
CDCB GPTA S 10/06/2026 4RECS 83%R 48%ILE
-774M 0.19% -3F 0.06% -18P 62CM$ 50NM$ 27FM$
2.9PL 1.1LIV 2.6DPR 3.0CCR 1.0HCR 2.80SCS 63GM$
-0.1MFV 0.1DAB 0.0KET 0.0MAS 0.0MET -0.6RPL
AJCA 10/06/2026 GPTAT 83%R 0.0 GJUI 18.7
GJPI 80%R 88
SIRE: PRIMUS VICEROY CALIBAN-ET GJPI 101 34%ILE

NEXT DAM:
PRAIRIE HARBOUR CRAZE BELOSIE 92%
5-00 305 3 21640 6.1 1312 3.7 804 94DCR 2781C
SIRE: RIVER VALLEY CIRCUS CRAZE-ET GJPI 79 34%ILE

4TH DAM:
PRAIRIE HARBOUR CALYPSO BELLE-ET 85%
4-08 305 3 22720 5.4 1238 3.4 777 94DCR 2684C

5TH DAM: PRAIRIE HARBOUR ACADEMY BELLE-ET 93%
5-02 305 3 25490 5.1 1309 3.4 873 94DCR 3016C

6TH DAM: UNIQUE JACE BELLE-ET 90%
2-11 305 2 18858 5.2 985 3.9 743 CAN 2573C

7TH DAM: LENCREST PAR FOR BELLE VG 85 (CAN)

8TH DAM: PIEDMONT DECLO BELLE EX 94 (CAN)
5-03 305 2 24776 4.9 1208 3.9 955 CAN 3260C

9TH DAM: ROCK ELLA BROOK BELLE-ET EX 93 (CAN)
4-05 305 2 19537 5.8 1124 4.0 788 CAN 2701C

10TH DAM: DUNCAN BELLE EX 93-3E (CAN)
6-00 305 2 21029 5.5 1162 4.2 888 CAN 3077C

11TH DAM: DENI BELLE 92%

12TH DAM: CHOCOLATE BELLE 90%



Lot
14

# JX AJ CRISPIN 6476 {6}

## USA 067596476 GT9K

BORN 09/07/2025 P9 PJA 97 BBR 100 A2A2
FEMALE EFI 9.3% AMERICAN ID 6476/6476 JH1F JNS-TF

CDCB GPTA S 10/06/2026 0RECS 76%R 99%ILE
578M 0.01% 30F 0.01% 24P 420CM$ 408NM$ 382FM$
4.5PL 1.3LIV 3.3DPR 3.6CCR 2.0HCR 2.87SCS 413GM$
0.1MFV 0.7DAB 0.7KET -0.3MAS 1.2MET 0.2RPL
AJCA 10/06/2026 GPTAT 78%R 1.1 GJUI 23.4
GJPI 74%R 187

| ST | SR | DF | RA | RW | RL | FA | FU |
|---|---|---|---|---|---|---|---|
| 1.4 | 0.5 | 0.4 | H0.2 | 0.5 | S0.0 | S0.4 | 1.9 |
| RH | RUW | UC | UD | TP | TL | RTR | RTS |
| 1.2 | 0.9 | -0.1 | S2.0 | C0.5 | L0.3 | C0.1 | B0.6 |

BRED: 09/17/2026 DUE: 06/23/2027 TO
JX ABS CF 8076 CLARITY {5}-ET PJA97 29JE4575
JE840003259964007 BBR 100 JH1F JNS-TF A1A2
CDCB GPTA S 08/01/2026 0%RIP
78%R 1030M 0.03% 58F 99%ILE
78%R -0.01% 36P 579CM$ 569NM$ 547FM$ 582GM$
3.4PL 2.2LIV 2.9DPR 4.2CCR 2.2HCR 2.84SCS
0.2MFV 0.2DAB 0.4KET -0.7MAS 0.4MET 0.3RPL
AJCA 08/01/2026 0DAUS
GPTAT 81%R 0.5 GJUI 17.9 GJPI 76%R 215

*BRED USING SEXED SEMEN*

SISTER(S):
AJ THRASHER 6078
*RANKS ON THE TOP 1% LIST FOR GJPI*

SIRE:
JX PRIMUS THRASHER CRISPIN {5}-ET PJA96 14JE1921
JE840003213193850 GT BBR 100 JH1F JNS-TF A2A2
CDCB GPTA S 08/01/2026 201DAUS 24HRDS 34%RIP
96%R 203M 0.10% 30F 93%ILE
97%R 0.06% 19P 458CM$ 440NM$ 397FM$ 478GM$
5.4PL 1.4LIV 5.6DPR 5.7CCR 1.8HCR 3.00SCS
0.4MFV 0.9DAB 0.7KET -1.2MAS 0.9MET -0.1RPL
AJCA 08/01/2026 56DAUS
GPTAT 92%R 0.1 GJUI 17.3 GJPI 93%R 189

DAM:
JX AJ GRADUATE 5429 {6}
USA 067635429 PJA 98
DHIA HERD # 31-39-9020 CONTROL # 5429

1-10 305 3 19250 5.3 1028 3.4 663 64DCR 2291C
3-01 305 3 24540 5.8 1428 3.7 910 104DCR 3148C
305 2X ME AVG 2L 23370M 1322F 850P 2941C

2-04 82% 3-07 85%
ST SR DF RA RW RL FA FU RH RUW UC UD TP TL RTR RTS
38 31 33 23 32 38 18 42 45 39 29 29 33 22 28 29

PPA 2030M 183F 81P / YD 1647M 169F 71P
CDCB PTA 08/01/2026 2RECS 57%R 93%ILE
508M 0.07% 40F 0.02% 23P 311CM$ 299NM$ 272FM$
0.5PL -2.2LIV -0.2DPR -0.3CCR -0.7HCR 2.95SCS 314GM$
-0.4MFV 0.1DAB 0.5KET -2.4MAS 0.6MET 0.3RPL
AJCA 08/01/2026 PTAT 51%R 1.4 JUI 22.4
JPI 49%R 119

ALBRIGHT JERSEYS LLC BREEDER & OWNER
WILLARD, OH
419-512-1756

JX CDF JLS PILGRIM THRASHER {6}-ET PJA98 7JE1758
JE840003006436075 GT99K BBR 100 JH1F JNS-TF A2A2
CDCB GPTA S 08/01/2026 14681DAUS 208HRDS 46%RIP
99%R 1094M -0.09% 37F 81%ILE
99%R -0.01% 40P 382CM$ 371NM$ 345FM$ 369GM$
2.8PL -0.2LIV 2.6DPR 1.7CCR 2.0HCR 2.94SCS
0.6MFV 0.5DAB 1.0KET -2.9MAS 0.2MET 0.4RPL
AJCA 08/01/2026 3227DAUS
GPTAT 99%R 0.1 GJUI 9.8 GJPI 99%R 161

JX PRIMUS FOURNETTE CERYS 560 {4}-ET 84%
JE840003132248223 GT45K PJA 95 BBR 100 JH1F JNS-TF
DHIA HERD # 93-24-0534 CONTROL # 560
1-11 294 3 17850 5.2 929 3.7 655 103DCR 2265C
2-10 295 3 20170 4.9 990 3.8 763 104DCR 2640C
3-10 292 3 24240 5.4 1305 3.7 889 104DCR 3075C
4-09 305 3 25800 5.0 1297 3.7 957 104DCR 3310C
305 2X ME AVG 5L 21467M 1116F 809P 2797C
PPA 581M 22F 5P / YD -290M 4F -9P
CDCB GPTA S 10/06/2026 5RECS 93%R 92%ILE
-263M 0.06% -2F 0.03% -4P 298CM$ 292NM$ 276FM$
6.4PL 2.3LIV 3.9DPR 4.4CCR 0.6HCR 2.93SCS 288GM$
0.1MFV 0.8DAB 0.1KET 1.7MAS 0.2MET -0.5RPL
AJCA 10/06/2026 GPTAT 91%R 0.6 GJUI 19.4
GJPI 90%R 143

BW GRADUATE PJA99 7JE1939
USA 174052049 GT BBR 100 JH1F JNS-TF A1A2
CDCB GPTA S 08/01/2026 1426DAUS 243HRDS 14%RIP
99%R 555M 0.06% 39F 47%ILE
99%R 0.03% 26P 208CM$ 193NM$ 160FM$ 202GM$
0.4PL -3.6LIV 0.4DPR 0.3CCR -0.8HCR 2.92SCS
-0.2MFV 0.2DAB 1.0KET -3.6MAS 1.2MET 0.5RPL
AJCA 08/01/2026 711DAUS
GPTAT 99%R 1.2 GJUI 16.2 GJPI 99%R 114

JX AJ CHROME 4786 {5}-TWIN 88%
USA 067534786 PJA 97
DHIA HERD # 31-39-9020 CONTROL # 4786
1-11 300 3 21050 4.4 935 3.5 738 104DCR 2517C
2-11 305 3 23750 5.0 1182 3.7 874 104DCR 3023C
3-11 305 3 26160 4.4 1159 3.6 932 69DCR 3146C
5-00 278 3 20180 5.4 1082 3.8 769 104DCR 2661C
305 2X ME AVG 4L 24026M 1165F 879P 3017C
PPA 1211M 58F 48P / YD 393M 21F 15P
CDCB PTA 08/01/2026 4RECS 64%R 71%ILE
253M -0.01% 10F 0.00% 9P 167CM$ 163NM$ 156FM$
0.5PL -0.9LIV -0.5DPR -0.5CCR -0.4HCR 2.93SCS 175GM$
-0.5MFV 0.1DAB 0.1KET 0.5MAS -0.1MET 0.1RPL
AJCA 08/01/2026 PTAT 54%R 1.2 JUI 19.7
JPI 56%R 82
SIRE: RIVER VALLEY CECE CHROME-ET GJPI 71 27%ILE

SISTER(S):
JX AJ CHROME 4785 {5} 88%
3-03 305 3 25550 4.6 1177 3.7 949 104DCR 3200C

NEXT DAM:
JX AJ CAMPEONE 3485 {4} 83%
3-01 305 3 25540 3.3 841 3.4 865 104DCR 2546C
SIRE: JX FARIA BROTHERS CAMPEONE {3} GJPI 49 27%ILE

4TH DAM: JX AJ HARRIS 2869 {5} 82%
2-11 305 3 23410 4.5 1052 3.8 878 104DCR 2903C

5TH DAM: PREMIER 2127 80%
2-10 305 3 22360 4.9 1086 3.8 840 99DCR 2903C

6TH DAM: ALBRIGHT BOOKER 1747 83%
5-10 305 3 26910 3.9 1062 3.6 957 100DCR 3027C

7TH DAM: SHAKER VIEW TELEMARK GIFT 88%
7-11 305 3 28100 4.2 1189 3.5 985 99DCR 3267C

8TH DAM: SHAKER VEIW GRAVY GEMSTER 91%
1-10 305 2 17030 5.2 894 3.8 639 100DCR 2211C

9TH DAM: SHAKER VIEW PARAMOUNT GEM 85%
3-00 305 2 21150 4.5 952 3.5 749 99DCR 2560C

10TH DAM: SHAKER VIEW AVERY GALENA 90%
5-00 305 2 21910 4.2 924 3.5 770 100DCR 2545C

11TH DAM: SHAKER VIEW VISION GYMNAST {6} 88%
7-02 305 2 22250 4.7 1035 3.5 779 99DCR 2692C

Lot
# 15

## Offering Choice of Lot 15A & 15B

## 15A SUNSET CANYON DUTTON CHERRY 6261-PP-ET
## USA 175344512 GT

## 15B SUNSET CANYON DUTTON CHERRY 6282-PP-ET
## USA 175351310 GT



**JX HAWARDEN SHOOTOUT CHERRY {6}-PP**
Dam of Lots 15-19 and Lot 61

BORN 08/04/2026 TATTOO /C6261 P3 PJA 99 BBR 100
FEMALE EFI 6.3% JH1F JNS-TF

### 15A

CDCB GPTA S 10/06/2026 ORECS 75%R 26%ILE
-1379M 0.21% -31F 0.15% -25P -107CM$ -132NM$ -191FM$
2.3PL 1.0LIV 1.8DPR 1.5CCR 0.9HCR 2.87SCS -130GM$
-0.1MFV 0.3DAB -0.3KET 3.0MAS 0.4MET 0.3RPL
AJCA 10/06/2026 GPTAT 78%R 0.4 GJUI 18.0
GJPI 72%R 48

| ST | SR | DF | RA | RW | RL | FA | FU |
|---|---|---|---|---|---|---|---|
| -0.7 | 0.0 | -0.6 | H0.9 | 0.1 | P1.2 | S0.0 | 1.7 |
| RH | RUW | UC | UD | TP | TL | RTR | RTS |
| 0.7 | -0.7 | -0.7 | S2.5 | W1.0 | L0.3 | W1.2 | B1.2 |

---

BORN 09/01/2026 TATTOO /C6282 P3 PJA 99 BBR 100
FEMALE EFI 6.9% JH1F JNS-TF

### 15B

CDCB GPTA S 10/06/2026 ORECS 75%R 28%ILE
-785M 0.02% -36F 0.09% -13P -86CM$ -105NM$ -146FM$
2.4PL 0.9LIV 1.1DPR 0.3CCR 0.4HCR 2.80SCS -124GM$
0.0MFV 0.1DAB -0.1KET 1.4MAS 0.6MET 0.1RPL
AJCA 10/06/2026 GPTAT 78%R 1.1 GJUI 21.5
GJPI 73%R 51

| ST | SR | DF | RA | RW | RL | FA | FU |
|---|---|---|---|---|---|---|---|
| -0.2 | 0.1 | 0.3 | L0.1 | 0.2 | P1.0 | S0.2 | 2.1 |
| RH | RUW | UC | UD | TP | TL | RTR | RTS |
| 1.6 | -0.1 | -0.6 | S2.5 | W0.8 | L0.5 | W1.2 | B0.8 |

SISTER(S):
SUNSET CANYON OLIVER CHERRY 6211-PP-ET
*SELLING AS LOT 16A*
SUNSET CANYON OLI CHERRY 6215-P-ET
*SELLING AS LOT 16B*
SUNSET CANYON KRONOS CHERRY 6216-PP-ET
*SELLING AS LOT 17*
SUNSET CANYON REN CHERRY 6279-P-ET
*SELLING AS LOT 18*
SUNSET CANYON JOEL CHERRY 6286-P-ET
*SELLING AS LOT 19*
SUNSET CANYON VIC CHERRY 6275-P-ET
*SELLING AS LOT 61*

SILVA, ERIC LEONARD BREEDER & OWNER
BEAVER, OR
503-398-5606

SELLING OPEN

*OFFERING CHOICE OF TWO FULL SISTERS – LOTS 15A & 15B.*
*SALE TERMS: PAYMENT DUE AT TIME OF SALE.*

SIRE:
PACIFIC EDGE DIVAS DUTTON-P-ET PJA100 250JE2379
JE840003280017018 GT BBR 100 JH1F JNS-TF A2A2
CDCB GPTA S 08/01/2026 0%RIP
78%R -929M 0.14% -21F 26%ILE
78%R 0.09% -18P 27CM$ 8NM$ -32FM$ 21GM$
3.1PL 1.8LIV 2.7DPR 2.7CCR 1.1HCR 2.78SCS
0.0MFV 0.7DAB -0.7KET -0.3MAS 0.8MET 0.3RPL
AJCA 08/01/2026 0DAUS
GPTAT 80%R 0.8 GJUI 20.9 GJPI 75%R 74

DAM:
JX HAWARDEN SHOOTOUT CHERRY {6}-PP
USA 067286904 GT45K PJA 98 BBR 100 JH1F JNS-TF A2A2
DHIA HERD # 82-29-0213 CONTROL # 904

1-11 305 2 14410 5.0 725 4.0 573 100DCR 1956C
3-00 305 2 17820 5.0 886 4.0 717 102DCR 2415C
4-00 305 2 20570 4.6 947 4.1 834 102DCR 2677C
5-01 305 2 21870 4.8 1047 4.0 879 102DCR 2899C
6-07 305 2 22720 4.9 1123 3.8 867 102DCR 3000C
7-10 305 2 21690 5.2 1134 3.9 844 102DCR 2921C
9-03 305 2 21670 5.3 1141 3.7 800 89DCR 2767C
305 2X ME AVG 7L 20784M 1037F 819P 2763C

4-03 92% 7-03 94% 9-05 95% 9-09 96%
ST SR DF RA RW RL FA FU RH RUW UC UD TP TL RTR RTS
41 37 46 20 43 22 27 50 43 43 36 22 27 29 39 37

PPA -1360M -31F -11P / YD -1689M -45F -30P
CDCB GPTA S 10/06/2026 5RECS 83%R 15%ILE
-1171M 0.09% -42F 0.10% -26P -335CM$ -350NM$ -384FM$
-1.0PL -1.5LIV -2.1DPR -3.0CCR -0.8HCR 2.89SCS -383GM$
-0.1MFV -0.4DAB 0.2KET 2.8MAS 0.4MET 0.1RPL
AJCA 10/06/2026 GPTAT 84%R 0.4 GJUI 19.8
GJPI 79%R -24

SISTER(S):
JX HAWARDEN HOTLINE CHERRY {5}-P 82%
4-06 305 2 23150 5.4 1249 4.1 960 102DCR 3325C

TOG LAMOURE 39878-PP-ET PJA100 54JE932
JE840003217483563 GT BBR 100 JH1F JNS-TF A2A2
CDCB GPTA S 08/01/2026 30DAUS 6HRDS 27%RIP
88%R 51M -0.15% -26F 34%ILE
88%R 0.00% 1P 105CM$ 101NM$ 96FM$ 139GM$
3.8PL 2.2LIV 3.8DPR 5.0CCR 2.5HCR 2.78SCS
0.0MFV 0.5DAB -1.8KET -0.6MAS 0.7MET 0.4RPL
AJCA 08/01/2026 27DAUS
GPTAT 87%R 0.1 GJUI 17.1 GJPI 83%R 107

PACIFIC EDGE PREMIER DIVA-ET 96%
USA 173602399 GT PJA 100 BBR 100 JH1F JNS-TF
TATTOO /7895R
DHIA HERD # 92-23-0390 CONTROL # 5987
3-07 299 2 16940 6.5 1107 4.0 678 97DCR 2347C
4-06 238 2 9500 4.6 440 3.9 371 90DCR 1220C
5-03 288 2 14970 5.2 772 3.8 574 97DCR 1986C
6-03 305 2 23060 5.8 1328 3.8 885 98DCR 3063C
305 2X ME AVG 5L 16553M 923F 641P 2203C
PPA -2353M -49F -50P / YD -2676M -46F -67P
CDCB GPTA S 10/06/2026 4RECS 91%R 17%ILE
-1331M 0.23% -26F 0.07% -38P -296CM$ -300NM$ -307FM$
0.4PL 1.4LIV 0.8DPR -0.5CCR -0.9HCR 2.98SCS -324GM$
-0.1MFV 0.5DAB 0.0KET 0.8MAS 0.3MET 0.5RPL
AJCA 10/06/2026 GPTAT 90%R 1.3 GJUI 20.1
GJPI 86%R -4

JX KASH-IN SHOOTOUT {5}-P-ET PJA96 91JE5624
JE840003013871581 GT13K BBR 100 JH1F JNS-TF A1A2
CDCB GPTA S 08/01/2026 201DAUS 28HRDS 1%RIP
97%R -790M 0.16% -10F 15%ILE
97%R 0.07% -17P -97CM$ -112NM$ -142FM$ -146GM$
-0.3PL 0.3LIV -1.7DPR -2.2CCR 1.8HCR 2.75SCS
0.1MFV 0.1DAB 0.5KET 3.1MAS 1.4MET 0.0RPL
AJCA 08/01/2026 68DAUS
GPTAT 94%R 0.4 GJUI 19.5 GJPI 95%R 32

HAWARDEN ANSWER CHERRY-P 90%
USA 067158729 PJA 100
DHIA HERD # 82-29-0213 CONTROL # 729
1-10 305 2 14630 4.6 666 3.7 543 101DCR 1819C
2-10 305 2 19400 4.3 838 3.9 748 101DCR 2381C
3-11 305 2 20170 4.3 873 3.8 775 102DCR 2475C
5-02 305 2 20030 4.5 899 3.9 784 102DCR 2529C
6-04 305 2 20050 4.5 907 3.9 776 102DCR 2530C
7-07 305 2 23180 4.3 1007 3.6 832 102DCR 2765C
8-08 305 2 25680 4.5 1148 3.7 940 102DCR 3141C
305 2X ME AVG 7L 21445M 949F 810P 2643C
PPA -1554M -98F -30P / YD -2011M -73F -44P
CDCB PTA 08/01/2026 5RECS 60%R 15%ILE
-1084M 0.11% -34F 0.09% -25P -337CM$ -347NM$ -371FM$
-1.7PL -0.6LIV -1.6DPR -2.7CCR -1.7HCR 3.02SCS -371GM$
-0.3MFV -0.4DAB -0.1KET 1.5MAS 0.0MET 0.5RPL
AJCA 08/01/2026 PTAT 51%R -0.7 JUI 7.2
JPI 51%R -48
SIRE: HAWARDEN H. G. ANSWER-P GJPI -54 5%ILE

NEXT DAM:
HAWARDEN SLOAN CHERRY 90%
7-06 305 2 21330 5.1 1084 3.8 809 102DCR 2799C
SIRE: HAWARDEN IMPULS SLOAN JPI -66 8%ILE

4TH DAM:
HAWARDEN TBONE CHERRY 90%
4-00 305 2 20130 4.8 970 3.8 773 102DCR 2625C




**JX HAWARDEN SHOOTOUT CHERRY {6}-PP, E-96%**
Dam of Lots 15-19 and Lot 61

# Lot 16

## Offering Choice of Lot 16A & 16B

## 16A SUNSET CANYON OLIVER CHERRY 6211-PP-ET USA 175329643 GT

## 16B SUNSET CANYON OLI CHERRY 6215-P-ET USA 175329997 GT

BORN 06/21/2026 TATTOO /C6211 P3 PJA 99 BBR 100
FEMALE EFI 7.6% JH1F JNS-TF

### 16A

CDCB GPTA S 10/06/2026 0RECS 78%R 24%ILE
-363M -0.05% -28F -0.02% -18P -170CM$ -163NM$ -144FM$
0.4PL 0.3LIV -1.6DPR -2.5CCR -1.4HCR 2.85SCS -206GM$
0.0MFV 0.0DAB 0.5KET 2.1MAS 0.9MET 0.0RPL
AJCA 10/06/2026 GPTAT 81%R 0.5 GJUI 21.6
GJPI 77%R 12

| ST | SR | DF | RA | RW | RL | FA | FU |
|---|---|---|---|---|---|---|---|
| -0.4 | -0.2 | 0.0 | L0.8 | -0.2 | P0.7 | S0.2 | 1.2 |
| RH | RUW | UC | UD | TP | TL | RTR | RTS |
| 1.6 | 0.4 | -1.1 | S1.7 | W1.0 | L0.7 | W1.4 | B0.5 |

---

BORN 06/23/2026 TATTOO /C6215 P2 PJA 99 BBR 100
FEMALE EFI 8.0% JH1F JNS-TF

### 16B

CDCB GPTA S 10/06/2026 0RECS 78%R 26%ILE
-375M 0.01% -17F -0.01% -16P -134CM$ -129NM$ -116FM$
0.1PL -0.5LIV -1.9DPR -2.9CCR -1.4HCR 2.93SCS -170GM$
0.1MFV 0.0DAB 0.5KET 0.7MAS 0.3MET 0.0RPL
AJCA 10/06/2026 GPTAT 81%R 1.0 GJUI 22.1
GJPI 77%R 7

| ST | SR | DF | RA | RW | RL | FA | FU |
|---|---|---|---|---|---|---|---|
| -0.3 | -0.2 | 0.8 | L0.5 | -0.1 | P0.4 | S0.2 | 0.8 |
| RH | RUW | UC | UD | TP | TL | RTR | RTS |
| 1.8 | 1.1 | 0.0 | S1.3 | C0.2 | L0.3 | C0.4 | B0.7 |

SIRE:
DUTCH HOLLOW OLIVER-P PJA100 7JE1219
USA 067184544 GT50K BBR 100 JH1F JNS-TF A2A2
CDCB GPTA S 08/01/2026 14432DAUS 1831HRDS 4%RIP
99%R 19M 0.00% 0F 23%ILE
99%R -0.06% -10P -52CM$ -37NM$ -1FM$ -64GM$
-0.1PL 0.1LIV -1.3DPR -1.9CCR -2.1HCR 3.02SCS
0.1MFV 0.0DAB 0.2KET -0.7MAS 0.4MET -0.1RPL
AJCA 08/01/2026 6201DAUS
GPTAT 99%R 0.6 GJUI 19.3 GJPI 99%R 20

DAM:
JX HAWARDEN SHOOTOUT CHERRY {6}-PP
USA 067286904 GT45K PJA 98 BBR 100 JH1F JNS-TF A2A2
DHIA HERD # 82-29-0213 CONTROL # 904

| | | | | | | | |
|---|---|---|---|---|---|---|---|
| 1-11 | 305 | 2 | 14410 | 5.0 | 725 | 4.0 | 573 100DCR 1956C |
| 3-00 | 305 | 2 | 17820 | 5.0 | 886 | 4.0 | 717 102DCR 2415C |
| 4-00 | 305 | 2 | 20570 | 4.6 | 947 | 4.1 | 834 102DCR 2677C |
| 5-01 | 305 | 2 | 21870 | 4.8 | 1047 | 4.0 | 879 102DCR 2899C |
| 6-07 | 305 | 2 | 22720 | 4.9 | 1123 | 3.8 | 867 102DCR 3000C |
| 7-10 | 305 | 2 | 21690 | 5.2 | 1134 | 3.9 | 844 102DCR 2921C |
| 9-03 | 305 | 2 | 21670 | 5.3 | 1141 | 3.7 | 800 89DCR 2767C |
| 305 2X ME AVG | | | 7L | 20784M | | 1037F | 819P 2763C |

4-03 92% 7-03 94% 9-05 95% 9-09 96%

| ST | SR | DF | RA | RW | RL | FA | FU | RH | RUW | UC | UD | TP | TL | RTR | RTS |
|---|---|---|---|---|---|---|---|---|---|---|---|---|---|---|---|
| 41 | 37 | 46 | 20 | 43 | 22 | 27 | 50 | 43 | 43 | 36 | 22 | 27 | 29 | 39 | 37 |

PPA -1360M -31F -11P / YD -1689M -45F -30P
CDCB GPTA S 10/06/2026 5RECS 83%R 15%ILE
-1171M 0.09% -42F 0.10% -26P -335CM$ -350NM$ -384FM$
-1.0PL -1.5LIV -2.1DPR -3.0CCR -0.8HCR 2.89SCS -383GM$
-0.1MFV -0.4DAB 0.2KET 2.8MAS 0.4MET 0.1RPL
AJCA 10/06/2026 GPTAT 84%R 0.4 GJUI 19.8
GJPI 79%R -24

SILVA, ERIC LEONARD BREEDER & OWNER
BEAVER, OR
503-398-5606

SELLING OPEN

*OFFERING CHOICE OF TWO FULL SISTERS – LOTS 16A & 16B.*
*SALE TERMS: PAYMENT DUE AT TIME OF SALE.*

ALL LYNNS LOUIE VALENTINO-ET PJA100 7JE1038
USA 116279413 GT50K BBR 100 JH1C JNS-TF A2A2
CDCB GPTA S 08/01/2026 24748DAUS 2755HRDS 4%RIP
99%R 4M -0.11% -20F 15%ILE
99%R -0.04% -8P -118CM$ -108NM$ -83FM$ -196GM$
1.0PL 2.8LIV -2.4DPR -3.3CCR -1.4HCR 2.93SCS
0.3MFV 0.3DAB 0.0KET 2.2MAS 1.4MET 0.4RPL
AJCA 08/01/2026 10745DAUS
GPTAT 99%R 0.4 GJUI 16.4 GJPI 99%R 13

DUTCH HOLLOW MIK OLIVE-P 93%
USA 116469076 GT8K PJA 100 BBR 100 JH1F JNS-TF
TATTOO E799/E799
DHIA HERD # 21-10-0357 CONTROL # 3799

| | | | | | | | |
|---|---|---|---|---|---|---|---|
| 5-03 | 305 | 3 | 21260 | 5.3 | 1131 | 3.3 | 712 101DCR 2459C |
| 6-08 | 305 | 3 | 24000 | 5.3 | 1277 | 3.4 | 818 102DCR 2826C |
| 7-08 | 305 | 3 | 27650 | 4.7 | 1302 | 3.4 | 953 102DCR 3293C |
| 10-02 | 211 | 3 | 20630 | 4.8 | 999 | 3.0 | 612 97DCR 2109C |
| 305 2X ME AVG | | | 6L | 20770M | | 1139F | 721P 2493C |

PPA -1264M 43F -39P / YD -2114M 16F -57P
CDCB GPTA S 10/06/2026 5RECS 90%R 25%ILE
-796M 0.25% 7F 0.03% -24P -151CM$ -152NM$ -153FM$
-1.3PL -0.3LIV -2.2DPR -3.3CCR -1.9HCR 2.95SCS -199GM$
0.1MFV 0.0DAB -0.2KET 0.7MAS -0.2MET 0.3RPL
AJCA 10/06/2026 GPTAT 88%R 0.3 GJUI 18.9
GJPI 87%R 0

JX KASH-IN SHOOTOUT {5}-P-ET PJA96 91JE5624
JE840003013871581 GT13K BBR 100 JH1F JNS-TF A1A2
CDCB GPTA S 08/01/2026 201DAUS 28HRDS 1%RIP
97%R -790M 0.16% -10F 15%ILE
97%R 0.07% -17P -97CM$ -112NM$ -142FM$ -146GM$
-0.3PL 0.3LIV -1.7DPR -2.2CCR 1.8HCR 2.75SCS
0.1MFV 0.1DAB 0.5KET 3.1MAS 1.4MET 0.0RPL
AJCA 08/01/2026 68DAUS
GPTAT 94%R 0.4 GJUI 19.5 GJPI 95%R 32

HAWARDEN ANSWER CHERRY-P 90%
USA 067158729 PJA 100
DHIA HERD # 82-29-0213 CONTROL # 729

| | | | | | | | |
|---|---|---|---|---|---|---|---|
| 1-10 | 305 | 2 | 14630 | 4.6 | 666 | 3.7 | 543 101DCR 1819C |
| 2-10 | 305 | 2 | 19400 | 4.3 | 838 | 3.9 | 748 101DCR 2381C |
| 3-11 | 305 | 2 | 20170 | 4.3 | 873 | 3.8 | 775 102DCR 2475C |
| 5-02 | 305 | 2 | 20030 | 4.5 | 899 | 3.9 | 784 102DCR 2529C |
| 6-04 | 305 | 2 | 20050 | 4.5 | 907 | 3.9 | 776 102DCR 2530C |
| 7-07 | 305 | 2 | 23180 | 4.3 | 1007 | 3.6 | 832 102DCR 2765C |
| 8-08 | 305 | 2 | 25680 | 4.5 | 1148 | 3.7 | 940 102DCR 3141C |
| 305 2X ME AVG | | | 7L | 21445M | | 949F | 810P 2643C |

PPA -1554M -98F -30P / YD -2011M -73F -44P
CDCB PTA 08/01/2026 5RECS 60%R 15%ILE
-1084M 0.11% -34F 0.09% -25P -337CM$ -347NM$ -371FM$
-1.7PL -0.6LIV -1.6DPR -2.7CCR -1.7HCR 3.02SCS -371GM$
-0.3MFV -0.4DAB -0.1KET 1.5MAS 0.0MET 0.5RPL
AJCA 08/01/2026 PTAT 51%R -0.7 JUI 7.2
JPI 51%R -48
SIRE: HAWARDEN H. G. ANSWER-P GJPI -54 5%ILE

Lot
# 17

# SUNSET CANYON KRONOS CHERRY 6216-PP-ET USA 175330034 GT



**JX HAWARDEN SHOOTOUT CHERRY {6}-PP**
Dam of Lots 15-19 and Lot 61

BORN 06/24/2026  TATTOO /C6216  P3 PJA 99 BBR 100
FEMALE  EFI  7.2% JH1F JNS-TF

CDCB GPTA  S  10/06/2026  ORECS  75%R  25%ILE
-122M -0.14% -32F -0.01%  -7P  -154CM$ -151NM$  -142FM$
1.3PL  0.0LIV 0.2DPR -0.1CCR -0.6HCR 2.92SCS  -174GM$
-0.1MFV -0.1DAB -0.4KET  1.0MAS  0.3MET  0.2RPL
AJCA 10/06/2026  GPTAT 79%R  0.5  GJUI  19.6
GJPI 73%R  36

| ST | SR | DF | RA | RW | RL | FA | FU |
|---|---|---|---|---|---|---|---|
| 1.0 | 0.2 | 0.8 | LO.2 | 0.2 | PO.2 | SO.1 | 0.6 |
| RH | RUW | UC | UD | TP | TL | RTR | RTS |
| 1.3 | 0.5 | 0.2 | S1.2 | W0.1 | LO.7 | CO.0 | B1.0 |

SELLING OPEN

SISTER(S):
SUNSET CANYON OLIVER CHERRY 6211-PP-ET
*SELLING AS LOT 16A*
SUNSET CANYON OLI CHERRY 6215-P-ET
*SELLING AS LOT 16B*
SUNSET CANYON DUTTON CHERRY 6261-PP-ET
*SELLING AS LOT 15A*
SUNSET CANYON REN CHERRY 6279-P-ET
*SELLING AS LOT 18*
SUNSET CANYON DUTTON CHERRY 6282-PP-ET
*SELLING AS LOT 15B*
SUNSET CANYON JOEL CHERRY 6286-P-ET
*SELLING AS LOT 19*
SUNSET CANYON VIC CHERRY 6275-P-ET
*SELLING AS LOT 61*

SIRE:
KASH-IN CRAZEFULLS KRONOS-PP-ET  PJA100  7JE2375
JE840003276444415  GT BBR 100 JH1F JNS-TF A2A2
CDCB GPTA  S  08/01/2026  0%RIP
78%R  425M -0.11%  0F  42%ILE
78%R -0.03%  11P  169CM$  170NM$  173FM$  162GM$
2.1PL  1.3LIV  0.7DPR  0.8CCR -0.8HCR  2.91SCS
-0.1MFV  0.2DAB -1.0KET  0.6MAS  0.6MET  0.3RPL
AJCA  08/01/2026  0DAUS
GPTAT  81%R  0.8  GJUI  21.3  GJPI  76%R  101

DAM:
JX HAWARDEN SHOOTOUT CHERRY {6}-PP
USA  067286904  GT45K PJA 98 BBR 100 JH1F JNS-TF A2A2
DHIA HERD # 82-29-0213  CONTROL # 904

| | | | | | | | |
|---|---|---|---|---|---|---|---|
| 1-11 | 305 | 2 | 14410 | 5.0 | 725 | 4.0 | 573 100DCR  1956C |
| 3-00 | 305 | 2 | 17820 | 5.0 | 886 | 4.0 | 717 102DCR  2415C |
| 4-00 | 305 | 2 | 20570 | 4.6 | 947 | 4.1 | 834 102DCR  2677C |
| 5-01 | 305 | 2 | 21870 | 4.8 | 1047 | 4.0 | 879 102DCR  2899C |
| 6-07 | 305 | 2 | 22720 | 4.9 | 1123 | 3.8 | 867 102DCR  3000C |
| 7-10 | 305 | 2 | 21690 | 5.2 | 1134 | 3.9 | 844 102DCR  2921C |
| 9-03 | 305 | 2 | 21670 | 5.3 | 1141 | 3.7 | 800 89DCR  2767C |
| 305 2X ME AVG | | | | 7L | 20784M | | 1037F  819P  2763C |

4-03 92%  7-03 94%  9-05 95%  9-09 96%

| ST | SR | DF | RA | RW | RL | FA | FU | RH | RUW | UC | UD | TP | TL | RTR | RTS |
|---|---|---|---|---|---|---|---|---|---|---|---|---|---|---|---|
| 41 | 37 | 46 | 20 | 43 | 22 | 27 | 50 | 43 | 43 | 36 | 22 | 27 | 29 | 39 | 37 |

PPA  -1360M  -31F  -11P  /  YD  -1689M  -45F  -30P
CDCB GPTA  S  10/06/2026  5RECS  83%R  15%ILE
-1171M 0.09% -42F  0.10%  -26P  -335CM$ -350NM$ -384FM$
-1.0PL -1.5LIV -2.1DPR -3.0CCR -0.8HCR 2.89SCS  -383GM$
-0.1MFV -0.4DAB  0.2KET  2.8MAS  0.4MET  0.1RPL
AJCA 10/06/2026  GPTAT 84%R  0.4  GJUI  19.8
GJPI 79%R -24

SISTER(S):
JX HAWARDEN HOTLINE CHERRY {5}-P  82%
4-06 305 2 23150  5.4 1249 4.1  960 102DCR  3325C

SILVA, ERIC LEONARD  BREEDER & OWNER
BEAVER, OR
503-398-5606

TOG LAMOURE 39878-PP-ET  PJA100  54JE932
JE840003217483563  GT BBR 100 JH1F JNS-TF A2A2
CDCB GPTA  S  08/01/2026  30DAUS  6HRDS  27%RIP
88%R  51M -0.15%  -26F  34%ILE
88%R  0.00%  1P  105CM$  101NM$  96FM$  139GM$
3.8PL  2.2LIV  3.8DPR  5.0CCR  2.5HCR  2.78SCS
0.0MFV  0.5DAB -1.8KET -0.6MAS  0.7MET  0.4RPL
AJCA  08/01/2026  27DAUS
GPTAT  87%R  0.1  GJUI  17.1  GJPI  83%R  107

KY-HI CRAZE CRAZEFULL-P-ET  94%
JE840003142573033  GT45K PJA 100 BBR 100 JH1F JNS-TF A2A2
TATTOO /K156
DHIA HERD # 93-54-0855  CONTROL # 156

| | | | | | | | | |
|---|---|---|---|---|---|---|---|---|
| 2-00 | 281 | 3 | 20960 | 5.3 | 1112 | 3.5 | 742 | 92DCR  2565C |
| 3-00 | 305 | 3 | 25170 | 4.3 | 1080 | 3.7 | 937 | 94DCR  3030C |
| 4-01 | 305 | 3 | 25790 | 3.9 | 1012 | 3.6 | 939 | 97DCR  2924C |
| 5-03 | 291 | 3 | 24080 | 4.3 | 1043 | 3.6 | 863 | 98DCR  2865C |
| 305 2X ME AVG | | | | 5L | 23733M | | 1040F | 882P  2838C |

PPA  2427M  7F  68P  /  YD  1629M  21F  44P
CDCB GPTA  S  10/06/2026  5RECS  90%R  53%ILE
368M -0.08%  2F -0.02%  9P  73CM$  76NM$  82FM$
1.3PL  0.2LIV -1.5DPR -2.3CCR -3.2HCR 2.99SCS  22GM$
-0.2MFV -0.1DAB -0.2KET  3.5MAS  0.3MET  0.0RPL
AJCA 10/06/2026  GPTAT 88%R  0.9  GJUI  18.7
GJPI 86%R  77

JX KASH-IN SHOOTOUT {5}-P-ET  PJA96  91JE5624
JE840003013871581  GT13K BBR 100 JH1F JNS-TF A1A2
CDCB GPTA  S  08/01/2026  201DAUS  28HRDS  1%RIP
97%R  -790M  0.16%  -10F  15%ILE
97%R  0.07%  -17P  -97CM$  -112NM$  -142FM$  -146GM$
-0.3PL  0.3LIV -1.7DPR -2.2CCR  1.8HCR  2.75SCS
0.1MFV  0.1DAB  0.5KET  3.1MAS  1.4MET  0.0RPL
AJCA  08/01/2026  68DAUS
GPTAT  94%R  0.4  GJUI  19.5  GJPI  95%R  32

HAWARDEN ANSWER CHERRY-P  90%
USA  067158729  PJA 100
DHIA HERD # 82-29-0213  CONTROL # 729

| | | | | | | | | |
|---|---|---|---|---|---|---|---|---|
| 1-10 | 305 | 2 | 14630 | 4.6 | 666 | 3.7 | 543 101DCR | 1819C |
| 2-10 | 305 | 2 | 19400 | 4.3 | 838 | 3.9 | 748 101DCR | 2381C |
| 3-11 | 305 | 2 | 20170 | 4.3 | 873 | 3.8 | 775 102DCR | 2475C |
| 5-02 | 305 | 2 | 20030 | 4.5 | 899 | 3.9 | 784 102DCR | 2529C |
| 6-04 | 305 | 2 | 20050 | 4.5 | 907 | 3.9 | 776 102DCR | 2530C |
| 7-07 | 305 | 2 | 23180 | 4.3 | 1007 | 3.6 | 832 102DCR | 2765C |
| 8-08 | 305 | 2 | 25680 | 4.5 | 1148 | 3.7 | 940 102DCR | 3141C |
| 305 2X ME AVG | | | | 7L | 21445M | | 949F  810P | 2643C |

PPA  -1554M  -98F  -30P  /  YD  -2011M  -73F  -44P
CDCB PTA  08/01/2026  5RECS  60%R  15%ILE
-1084M 0.11% -34F 0.09% -25P  -337CM$  -347NM$  -371FM$
-1.7PL -0.6LIV -1.6DPR -2.7CCR -1.7HCR 3.02SCS  -371GM$
-0.3MFV -0.4DAB -0.1KET  1.5MAS  0.0MET  0.5RPL
AJCA 08/01/2026  PTAT 51%R -0.7  JUI  7.2
JPI 51%R -48
SIRE:  HAWARDEN H. G. ANSWER-P  GJPI  -54  5%ILE

NEXT DAM:
HAWARDEN SLOAN CHERRY  90%
7-06 305 2 21330  5.1 1084 3.8  809 102DCR  2799C
SIRE:  HAWARDEN IMPULS SLOAN  JPI  -66  8%ILE

4TH DAM:
HAWARDEN TBONE CHERRY  90%
4-00 305 2 20130  4.8  970 3.8  773 102DCR  2625C




JX HAWARDEN SHOOTOUT CHERRY {6}-PP, E-96%
Dam of Lots 15-19 and Lot 61

Lot 18

# SUNSET CANYON REN CHERRY 6279-P-ET USA 175351299

BORN 09/01/2026  TATTOO /C6279  PO PJA 99
FEMALE  EFI  4.0%

PA  -1751M  -71F  -52P
  -613CM$  -613NM$  -615FM$
  -0.8PL  -1.5DPR -2.2CCR  0.1HCR  3.02SCS
PA  TYPE -0.1  JPI  45%R  -96
  ST  SR  DF  RA  RW  RL  FA  FU
  -0.3  -0.1  -0.5  H1.0  0.3  P1.4  S0.5  0.9
  RH  RUW  UC  UD  TP  TL  RTR  RTS
  -0.3  -0.8  -0.8  S1.4  W0.5  L0.8

SELLING OPEN

SIRE:
HOLLYLANE RENAISSANCE  PJA100  70JE9984
JECAN000000138720
CDCB PTA  08/01/2026  1107DAUS  384HRDS  3%RIP
  99%R -2331M  0.10% -100F  0%ILE
 99%R  0.06%  -78P  -890CM$  -876NM$  -845FM$  -917GM$
  -0.6PL  0.4LIV -0.9DPR -1.4CCR  0.9HCR  3.14SCS
  -0.2MFV  0.3DAB -1.1KET -1.3MAS  0.2MET  0.8RPL
AJCA  08/01/2026  818DAUS
  GPTAT  96%R -0.6  JUI  11.0  JPI  99%R -167

DAM:
JX HAWARDEN SHOOTOUT CHERRY {6}-PP
USA  067286904  GT45K PJA 98 BBR 100 JH1F JNS-TF A2A2
DHIA HERD # 82-29-0213  CONTROL # 904

 1-11 305 2 14410  5.0  725 4.0  573 100DCR  1956C
 3-00 305 2 17820  5.0  886 4.0  717 102DCR  2415C
 4-00 305 2 20570  4.6  947 4.1  834 102DCR  2677C
 5-01 305 2 21870  4.8 1047 4.0  879 102DCR  2899C
 6-07 305 2 22720  4.9 1123 3.8  867 102DCR  3000C
 7-10 305 2 21690  5.2 1134 3.9  844 102DCR  2921C
 9-03 305 2 21670  5.3 1141 3.7  800  89DCR  2767C
305 2X ME AVG  7L  20784M  1037F  819P  2763C

 4-03 92%  7-03 94%  9-05 95%  9-09 96%
ST SR DF RA RW RL FA FU RH RUW UC UD TP TL RTR RTS
41 37 46 20 43 22 27 50 43 43  36 22 27 29 39  37

PPA  -1360M  -31F  -11P  /  YD  -1689M  -45F  -30P
CDCB GPTA  S  10/06/2026  5RECS  83%R  15%ILE
-1171M 0.09% -42F  0.10% -26P  -335CM$  -350NM$  -384FM$
-1.0PL -1.5LIV -2.1DPR -3.0CCR -0.8HCR 2.89SCS  -383GM$
  -0.1MFV -0.4DAB  0.2KET  2.8MAS  0.4MET  0.1RPL
AJCA 10/06/2026  GPTAT 84%R  0.4  GJUI  19.8
                                  GJPI 79%R -24

SISTER(S):
JX HAWARDEN HOTLINE CHERRY {5}-P  82%
 4-06 305 2 23150  5.4 1249 4.1  960 102DCR  3325C

SILVA, ERIC LEONARD  BREEDER & OWNER
BEAVER, OR
503-398-5606

SHAMROCK GROVE GEMINI 50R  PJA100  71JE56
JECAN000000137756  GT50K BBR 100 JH1F JNS-TF
CDCB GPTA  S  08/01/2026  1826DAUS  590HRDS  2%RIP
  97%R -2797M  0.27%  -95F  0%ILE
 97%R  0.14%  -82P  -790CM$  -794NM$  -803FM$  -828GM$
  0.2PL  3.1LIV  0.8DPR -0.8CCR -0.1HCR  2.92SCS
  -0.2MFV  0.2DAB  0.0KET  1.2MAS  0.1MET  0.4RPL
AJCA  08/01/2026  977DAUS
  GPTAT  96%R -1.1  GJUI  6.1  GJPI  94%R -141

FRANKEN MONARCH ROSEL 24R  EX-3E (CAN)
JECAN000000519087  PJA 100
 2-01 305 2 12401  5.0  615 3.9  485  CAN  1658C
 3-04 305 2 16899  4.5  765 3.6  611  CAN  2071C
 4-07 305 2 18425  4.6  849 3.6  657  CAN  2268C
CDCB PTA  08/01/2026  0RECS  82%R  0%ILE
-2619M 0.29% -83F  0.09%  -83P  -872CM$ -865NM$ -850FM$
-2.6PL  0.6LIV -0.5DPR  0.3CCR 0.8HCR 3.02SCS  -860GM$
  -0.3MFV -0.2DAB -0.8KET -0.9MAS -0.4MET  0.6RPL

JX KASH-IN SHOOTOUT {5}-P-ET  PJA96  91JE5624
JE840003013871581  GT13K BBR 100 JH1F JNS-TF A1A2
CDCB GPTA  S  08/01/2026  201DAUS  28HRDS  1%RIP
  97%R  -790M  0.16%  -10F  15%ILE
 97%R  0.07%  -17P  -97CM$  -112NM$  -142FM$  -146GM$
  -0.3PL  0.3LIV -1.7DPR -2.2CCR  1.8HCR  2.75SCS
  0.1MFV  0.1DAB  0.5KET  3.1MAS  1.4MET  0.0RPL
AJCA  08/01/2026  68DAUS
  GPTAT  94%R  0.4  GJUI  19.5  GJPI  95%R  32

HAWARDEN ANSWER CHERRY-P  90%
USA  067158729  PJA 100
DHIA HERD # 82-29-0213  CONTROL # 729
 1-10 305 2 14630  4.6  666 3.7  543 101DCR  1819C
 2-10 305 2 19400  4.3  838 3.9  748 101DCR  2381C
 3-11 305 2 20170  4.3  873 3.8  775 102DCR  2475C
 5-02 305 2 20030  4.5  899 3.9  784 102DCR  2529C
 6-04 305 2 20050  4.5  907 3.9  776 102DCR  2530C
 7-07 305 2 23180  4.3 1007 3.6  832 102DCR  2765C
 8-08 305 2 25680  4.5 1148 3.7  940 102DCR  3141C
305 2X ME AVG  7L  21445M  949F  810P  2643C
PPA  -1554M  -98F  -30P  /  YD  -2011M  -73F  -44P
CDCB PTA  08/01/2026  5RECS  60%R  15%ILE
-1084M 0.11% -34F 0.09% -25P  -337CM$  -347NM$  -371FM$
-1.7PL -0.6LIV -1.6DPR -2.7CCR -1.7HCR 3.02SCS  -371GM$
  -0.3MFV -0.4DAB -0.1KET  1.5MAS  0.0MET  0.5RPL
AJCA 08/01/2026  PTAT 51%R -0.7  JUI  7.2
                                  JPI 51%R -48
SIRE:  HAWARDEN H. G. ANSWER-P  GJPI  -54  5%ILE

NEXT DAM:
HAWARDEN SLOAN CHERRY  90%
 7-06 305 2 21330  5.1 1084 3.8  809 102DCR  2799C
SIRE:  HAWARDEN IMPULS SLOAN  JPI  -66  8%ILE

4TH DAM:
HAWARDEN TBONE CHERRY  90%
 4-00 305 2 20130  4.8  970 3.8  773 102DCR  2625C

Lot
# 19

# SUNSET CANYON JOEL CHERRY 6286-P-ET USA 175353536



**JX HAWARDEN SHOOTOUT CHERRY {6}-PP**
Dam of Lots 15-19 and Lot 61

BORN 09/05/2026  TATTOO /C6286  PO PJA 99
FEMALE  EFI  6.7%

PA  -1509M  -56F  -38P
  -543CM$  -551NM$  -572FM$
 -2.1PL  -1.6DPR -2.6CCR -1.3HCR  3.11SCS
PA  TYPE  0.6  JPI  45%R  -69
 ST  SR  DF  RA  RW  RL  FA  FU
 0.1  0.2  0.0  H1.2  0.4  P0.8  S0.6  1.7
 RH  RUW  UC  UD  TP  TL  RTR  RTS
 0.7  -0.3  -0.1  S2.4  W0.4  L0.2

SELLING OPEN

SISTER(S):
SUNSET CANYON OLIVER CHERRY 6211-PP-ET
*SELLING AS LOT 16A*
SUNSET CANYON OLI CHERRY 6215-P-ET
*SELLING AS LOT 16B*
SUNSET CANYON KRONOS CHERRY 6216-PP-ET
*SELLING AS LOT 17*
SUNSET CANYON DUTTON CHERRY 6261-PP-ET
*SELLING AS LOT 15A*
SUNSET CANYON REN CHERRY 6279-P-ET
*SELLING AS LOT 18*
SUNSET CANYON DUTTON CHERRY 6282-PP-ET
*SELLING AS LOT 15B*
SUNSET CANYON VIC CHERRY 6275-P-ET
*SELLING AS LOT 61*

SIRE:
GUIMO JOEL-ET  PJA100  200JE384
JECAN000106797223  GT50K BBR 100 JH1F JNSC
CDCB GPTA  S  08/01/2026  7220DAUS 1787HRDS  5%RIP
  99%R -1846M  0.13%  -69F  1%ILE
 99%R  0.11%  -50P  -750CM$  -751NM$  -759FM$  -760GM$
 -3.1PL  -1.1LIV -1.1DPR -2.1CCR -1.7HCR  3.33SCS
 -0.2MFV -0.2DAB  0.8KET  0.8MAS  0.7MET  0.6RPL
AJCA  08/01/2026  4333DAUS
 GPTAT  99%R  0.8  GJUI  18.2  GJPI  99%R -113

DAM:
JX HAWARDEN SHOOTOUT CHERRY {6}-PP
USA  067286904  GT45K PJA 98 BBR 100 JH1F JNS-TF A2A2
DHIA HERD # 82-29-0213  CONTROL # 904

 1-11 305 2 14410  5.0  725 4.0  573 100DCR  1956C
 3-00 305 2 17820  5.0  886 4.0  717 102DCR  2415C
 4-00 305 2 20570  4.6  947 4.1  834 102DCR  2677C
 5-01 305 2 21870  4.8 1047 4.0  879 102DCR  2899C
 6-07 305 2 22720  4.9 1123 3.8  867 102DCR  3000C
 7-10 305 2 21690  5.2 1134 3.9  844 102DCR  2921C
 9-03 305 2 21670  5.3 1141 3.7  800  89DCR  2767C
305 2X ME AVG  7L  20784M  1037F  819P  2763C

 4-03 92%  7-03 94%  9-05 95%  9-09 96%
ST SR DF RA RW RL FA FU RH RUW UC UD TP TL RTR RTS
41 37 46 20 43 22 27 50 43 43  36 22 27 29 39  37

PPA  -1360M  -31F  -11P  /  YD  -1689M  -45F  -30P
CDCB GPTA  S  10/06/2026  5RECS  83%R  15%ILE
 -1171M 0.09% -42F 0.10% -26P  -335CM$  -350NM$  -384FM$
-1.0PL -1.5LIV -2.1DPR -3.0CCR -0.8HCR 2.89SCS  -383GM$
 -0.1MFV -0.4DAB  0.2KET  2.8MAS  0.4MET  0.1RPL
AJCA 10/06/2026  GPTAT 84%R  0.4  GJUI  19.8
                                  GJPI 79%R -24

SISTER(S):
JX HAWARDEN HOTLINE CHERRY {5}-P  82%
 4-06 305 2 23150  5.4 1249 4.1  960 102DCR  3325C

SILVA, ERIC LEONARD  BREEDER & OWNER
BEAVER, OR
503-398-5606

TOLLENAARS IMPULS LEGAL 233-ET  PJA100  29JE3506
USA  061929249  GTHD BBR 100 JH1C JNSC A2A2
CDCB GPTA  S  08/01/2026 13723DAUS 1674HRDS  5%RIP
  99%R  -439M -0.07%  -35F  11%ILE
 99%R  0.00%  -16P  -199CM$  -195NM$  -186FM$  -151GM$
 -1.0PL  -0.3LIV  0.3DPR  0.7CCR  1.3HCR  2.99SCS
  0.0MFV  0.3DAB  0.9KET  0.4MAS  0.9MET  0.5RPL
AJCA  08/01/2026  6082DAUS
 GPTAT  99%R -0.5  GJUI  8.3  GJPI  99%R  -7

FERMAR PARAMOUNT JOY  95%
JECAN000104419880  GT45K PJA 100 BBR 100 JH1C JNS-TF
DHIA HERD # 33-87-0722  CONTROL # 31
 2-00 305 2 15807  5.0  785 4.0  639  CAN  2146C
 3-01 305 2 21400  5.2 1116 4.1  873  CAN  3001C
 4-11 305 2 20860  5.1 1065 3.7  778  CAN  2692C
 8-03 305 2 17130  5.1  870 3.5  594 103DCR  2053C
305 2X ME AVG  4L  21962M  1112F  848P  2894C
CDCB GPTA  S  10/06/2026  ORECS  90%R  2%ILE
-1818M 0.07% -78F  0.09% -52P  -701CM$  -700NM$  -701FM$
-2.1PL  1.5LIV 0.1DPR -0.9CCR -1.5HCR 3.23SCS  -702GM$
 -0.3MFV -0.2DAB -0.5KET  1.1MAS  0.4MET  0.5RPL
AJCA 10/06/2026  GPTAT 88%R  0.4  GJUI  15.6
                                  GJPI 87%R-108

JX KASH-IN SHOOTOUT {5}-P-ET  PJA96  91JE5624
JE840003013871581  GT13K BBR 100 JH1F JNS-TF A1A2
CDCB GPTA  S  08/01/2026  201DAUS  28HRDS  1%RIP
  97%R  -790M  0.16%  -10F  15%ILE
 97%R  0.07%  -17P  -97CM$  -112NM$  -142FM$  -146GM$
 -0.3PL  0.3LIV -1.7DPR -2.2CCR  1.8HCR  2.75SCS
  0.1MFV  0.1DAB  0.5KET  3.1MAS  1.4MET  0.0RPL
AJCA  08/01/2026  68DAUS
 GPTAT  94%R  0.4  GJUI  19.5  GJPI  95%R  32

HAWARDEN ANSWER CHERRY-P  90%
USA  067158729  PJA 100
DHIA HERD # 82-29-0213  CONTROL # 729
 1-10 305 2 14630  4.6  666 3.7  543 101DCR  1819C
 2-10 305 2 19400  4.3  838 3.9  748 101DCR  2381C
 3-11 305 2 20170  4.3  873 3.8  775 102DCR  2475C
 5-02 305 2 20030  4.5  899 3.9  784 102DCR  2529C
 6-04 305 2 20050  4.5  907 3.9  776 102DCR  2530C
 7-07 305 2 23180  4.3 1007 3.6  832 102DCR  2765C
 8-08 305 2 25680  4.5 1148 3.7  940 102DCR  3141C
305 2X ME AVG  7L  21445M  949F  810P  2643C
PPA  -1554M  -98F  -30P  /  YD  -2011M  -73F  -44P
CDCB PTA  08/01/2026  5RECS  60%R  15%ILE
 -1084M 0.11% -34F 0.09% -25P  -337CM$  -347NM$  -371FM$
-1.7PL -0.6LIV -1.6DPR -2.7CCR -1.7HCR 3.02SCS  -371GM$
  -0.3MFV -0.4DAB -0.1KET  1.5MAS  0.0MET  0.5RPL
AJCA 08/01/2026  PTAT 51%R -0.7  JUI  7.2
                                  JPI 51%R -48
SIRE:  HAWARDEN H. G. ANSWER-P  GJPI  -54  5%ILE

NEXT DAM:
HAWARDEN SLOAN CHERRY  90%
 7-06 305 2 21330  5.1 1084 3.8  809 102DCR  2799C
SIRE:  HAWARDEN IMPULS SLOAN  JPI  -66  8%ILE

4TH DAM:
HAWARDEN TBONE CHERRY  90%
 4-00 305 2 20130  4.8  970 3.8  773 102DCR  2625C



STONEY POINT JOEL BAILEY, E-97%
Dam of Lot 20

Lot 20

# VIERRA VICTORIOUS BAILEY BEXLEY-ET USA 067557435

BORN 03/03/2026 P1 PJA 100
FEMALE EFI 7.1% AMERICAN ID 435/435 A2A2

PA -1302M -38F -33P
-443CM$ -448NM$ -464FM$
-1.3PL -1.0DPR -2.2CCR -1.0HCR 3.16SCS
PA TYPE 0.8 JPI 44%R -42

SELLING OPEN

BROTHER(S):
VIERRA BAILEYS BAD MEDICINE-ET AT WESTLOCK GENETICS
VIERRA BAILEYS BAIL MONEY-ET AT WESTLOCK GENETICS

SISTER(S):
STONEY POINT ROCKSTAR BEYONCE 86%
2-02 305 2 16020 5.4 869 3.9 630 96DCR 2181C
VIERRA VIP BELIEVE-ET 91%
1-07 228 2 6750 4.5 302 3.7 251 93DCR 831C
VIERRA BAILEYS BOMBSHELL
*4TH SPRING JR 2-YEAR-OLD, 2026 WORLD DAIRY EXPO*
VIERRA BAILEYS BABE-ET 85%
VIERRA BAILEYS 1ST IMPRESSION-ET
*3RD SUMMER YEARLING, 2026 WORLD DAIRY EXPO*

SIRE:
RIVER VALLEY VICTORIOUS-ET PJA100 7JE5032
JE840003126479524 GT99K BBR 100 JH1F JNS-TF A2A2
CDCB GPTA S 08/01/2026 6889DAUS 1448HRDS 15%RIP
99%R -901M 0.14% -19F 10%ILE
99%R 0.09% -17P -248CM$ -261NM$ -293FM$ -302GM$
-0.6PL -1.7LIV -1.6DPR -3.0CCR -0.5HCR 3.06SCS
-0.4MFV 0.4DAB -1.2KET 0.9MAS 0.2MET 0.4RPL
AJCA 08/01/2026 4456DAUS
GPTAT 99%R 1.2 GJUI 21.9 GJPI 99%R 0

DAM:
STONEY POINT JOEL BAILEY
JE840003143346916 GT9K PJA100 BBR 100 JH1F JNS-TF A2A2
TATTOO /M582
DHIA HERD # 31-11-1156 CONTROL # 143

2-01 305 2 13210 5.2 685 3.8 506 96DCR 1751C
3-01 257 2 15320 5.2 797 3.8 580 93DCR 2007C
4-02 305 2 22030 5.1 1120 3.6 796 75DCR 2752C
5-07 305 2 19860 4.1 810 3.9 783 96DCR 2387C
6-07 305 2 19800 5.3 1048 3.7 740 97DCR 2560C
7-07 305 2 22390 4.9 1090 3.7 824 95DCR 2850C
305 2X ME AVG 6L 19884M 986F 750P 2540C

6-00 94% 6-09 95% 7-03 96% 7-10 97%
ST SR DF RA RW RL FA FU RH RUW UC UD TP TL RTR RTS
45 37 49 23 45 22 37 44 48 45 31 29 28 29 28 34

PPA -1652M -31F -46P / YD -3149M -98F -90P
CDCB GPTA S 10/06/2026 5RECS 82%R 4%ILE
-1703M 0.17% -56F 0.09% -49P -637CM$ -635NM$ -634FM$
-1.9PL -0.1LIV -0.4DPR -1.3CCR -1.5HCR 3.25SCS -654GM$
-0.4MFV -0.3DAB 0.0KET 0.4MAS 0.3MET 0.5RPL
AJCA 10/06/2026 GPTAT 82%R 0.4 GJUI 20.2
GJPI 78%R -83

*SUPREME CHAMPION, 2026 & 2024 WORLD DAIRY EXPO*
*(FIRST JERSEY TO WIN THIS HONOR TWICE)*
*4-TIME GRAND CHAMPION, 23-26 INTERNATIONAL JERSEY SHOW*
*RESERVE SUPREME CHAMPION, 2023 WORLD DAIRY EXPO*
*SUPREME CHAMPION, 2024 NAILE DAIRY SHOW*
*NATIONAL GRAND CHAMPION, 2024 ALL AMERICAN*
*ALL AMERICAN AGED COW, 2024*
*GRAND CHAMPION, 2023 ROYAL WINTER FAIR*

DILEY JERSEYS, WILLIAMS JERSEYS & ALBRIGHT, LAUREN & LUKE OWNER
CANAL WNCHSTR, OH

VIERRA DAIRY FARMS BREEDER
HILMAR, CA

JARS OF CLAY BARNABAS PJA100 7JE1294
USA 067342492 GT80K BBR 100 JH1F JNS-TF A2A2
CDCB GPTA S 08/01/2026 8224DAUS 1450HRDS 4%RIP
99%R -62M -0.02% -7F 11%ILE
99%R -0.03% -8P -257CM$ -248NM$ -225FM$ -289GM$
-1.7PL -3.5LIV -3.1DPR -3.7CCR 0.1HCR 3.06SCS
-0.1MFV -0.3DAB 0.0KET 0.9MAS 0.4MET 0.1RPL
AJCA 08/01/2026 3884DAUS
GPTAT 99%R 0.9 GJUI 17.3 GJPI 99%R -7

AVONLEA IATOLA VICTORIA 94%
JECAN000010989478 GT8K PJA 100 BBR 100 JH1F JNS-TF
TATTOO /428X
DHIA HERD # 33-87-0722 CONTROL # 16
3-01 305 2 17409 4.6 808 3.6 629 102DCR 2165C
305 2X ME AVG 3L 15062M 739F 558P 1926C
PPA -2087M -74F -62P / YD -2767M -100F -78P
CDCB GPTA S 10/06/2026 5RECS 90%R 12%ILE
-1475M 0.13% -51F 0.09% -40P -419CM$ -423NM$ -433FM$
-0.6PL 0.8LIV -1.3DPR -2.6CCR -2.1HCR 3.13SCS -456GM$
-0.6MFV -0.1DAB -0.7KET 1.5MAS 0.1MET 0.4RPL
AJCA 10/06/2026 GPTAT 87%R 0.6 GJUI 21.0
GJPI 87%R -60

GUIMO JOEL-ET PJA100 200JE384
JECAN000106797223 GT50K BBR 100 JH1F JNSC
CDCB GPTA S 08/01/2026 7220DAUS 1787HRDS 5%RIP
99%R -1846M 0.13% -69F 1%ILE
99%R 0.11% -50P -750CM$ -751NM$ -759FM$ -760GM$
-3.1PL -1.1LIV -1.1DPR -2.1CCR -1.7HCR 3.33SCS
-0.2MFV -0.2DAB 0.8KET 0.8MAS 0.7MET 0.6RPL
AJCA 08/01/2026 4333DAUS
GPTAT 99%R 0.8 GJUI 18.2 GJPI 99%R -113

STONEY POINT VENDETTA BRIDGET 82%
USA 119061026 PJA 100
TATTOO M446/M446
DHIA HERD # 51-04-4502 CONTROL # 446
1-11 305 2 10590 5.6 593 3.6 384 97DCR 1328C
3-01 295 2 12450 5.3 656 3.8 479 96DCR 1657C
4-02 281 2 11450 5.5 634 3.8 438 93DCR 1515C
5-06 305 2 15450 4.9 751 3.6 557 96DCR 1926C
6-06 305 2 17120 4.6 793 3.6 618 94DCR 2125C
7-08 305 2 6820 4.8 330 3.3 223 66DCR 770C
305 2X ME AVG 6L 13108M 666F 479P 1658C
PPA -4121M -122F -124P / YD -3673M -101F -107P
CDCB PTA 08/01/2026 5RECS 57%R 6%ILE
-1770M 0.24% -47F 0.09% -51P -555CM$ -560NM$ -571FM$
-2.1PL -1.3LIV -2.0DPR -3.8CCR -2.6HCR 2.90SCS -603GM$
-0.5MFV -0.4DAB -0.8KET 0.9MAS -0.3MET 0.4RPL
AJCA 08/01/2026 PTAT 49%R -0.9 JUI 13.1
JPI 49%R -90
SIRE: ARETHUSA PRIMETIME VENDETTA-ET GJPI -89 4%ILE

NEXT DAM: STONEY POINT HIRED GUN BEBE 82%
3-00 296 2 10620 5.8 617 4.1 434 98DCR 1503C
SIRE: SV JADE HIRED GUN-ET GJPI -71 2%ILE

4TH DAM: ASHS REMAKE BABETTA-ET 85%
7-09 295 2 19250 4.1 787 3.6 686 96DCR 2211C

5TH DAM: HEATHS HERMITAGE BARB 91%
10-01 305 2 16650 5.4 896 3.7 614 94DCR 2123C



**VIERRA VIP BELIEVE**
Sister to Lot 20



**VIERRA BAILEYS BOMBSHELL**
Sister to Lot 20



**VIERRA BAILEYS 1ST IMPRESSION-ET**
Sister to Lot 20



SPRING VIEW JOEL KINSLEY, E-95%
Dam of Lot 21

Lot
# 21

# BUDJON-VAIL VICTORIOUS KYLIE-ET

## JE840003319404569



**BUDJON-VAIL VICTORIOUS KYLIE-ET**
Selling as Lot 21



**BUDJON-VAIL VIDEO KEROSENE-ET**
Sister to Lot 21



**BUDJON-VAIL VIDEO KEROSENE-ET**
HM Junior Champion, 2026 World Dairy Expo



**SPRING VIEW GANGSTER KARA**
Grandam of Lot 21

BORN 12/10/2025 P1 PJA 100
FEMALE EFI 7.2% AMERICAN ID 22513/22513

PA -1387M -47F -38P
-470CM$ -473NM$ -483FM$
-1.0PL -1.2DPR -2.5CCR -1.1HCR 3.09SCS
PA TYPE 1.1 JPI 44%R -50

| ST | SR | DF | RA | RW | RL | FA | FU |
|---|---|---|---|---|---|---|---|
| 0.6 | 0.4 | 0.2 | H0.4 | 0.6 | P0.8 | S0.6 | 1.8 |
| RH | RUW | UC | UD | TP | TL | RTR | RTS |
| 1.0 | 0.2 | 0.4 | S2.1 | C0.9 | S1.0 | | |

SELLING OPEN

SISTER(S):
BUDJON-VAIL VIDEO KEROSENE-ET
*2ND SUMMER YEARLING, 2026 WORLD DAIRY EXPO*
*HM JUNIOR CHAMPION, 2026 WORLD DAIRY EXPO*
*3RD SUMMER YEARLING, 2026 WI SUMMER CHAMPIONSHIP*
BUDJON-VAIL VIDEO KINDRAH-ET
*4TH FALL CALF, 2026 WI SUMMER CHAMPIONSHIP SHOW*
BUDJON-VAIL VIDEO KEEPSAKE-ET
*3RD WINTER CALF, 2026 NY SUMMER JERSEY SHOW*
BUDJON-VAIL V KOUNTRY ROADS-ET
*4TH SPRING CALF, 2026 WORLD DAIRY EXPO*

SIRE:
RIVER VALLEY VICTORIOUS-ET PJA100 7JE5032
JE840003126479524 GT99K BBR 100 JH1F JNS-TF A2A2
CDCB GPTA S 08/01/2026 6889DAUS 1448HRDS 15%RIP
99%R -901M 0.14% -19F 10%ILE
99%R 0.09% -17P -248CM$ -261NM$ -293FM$ -302GM$
-0.6PL -1.7LIV -1.6DPR -3.0CCR -0.5HCR 3.06SCS
-0.4MFV 0.4DAB -1.2KET 0.9MAS 0.2MET 0.4RPL
AJCA 08/01/2026 4456DAUS
GPTAT 99%R 1.2 GJUI 21.9 GJPI 99%R 0

DAM:
SPRING VIEW JOEL KINSLEY
JECAN000012689360 GT9K PJA 100 BBR 100 JH1F JNS-TF
DHIA HERD # 35-14-1833 CONTROL # 3776

3-07 91% 4-06 93% 5-07 94% 7-06 95%

| ST | SR | DF | RA | RW | RL | FA | FU | RH | RUW | UC | UD | TP | TL | RTR | RTS |
|---|---|---|---|---|---|---|---|---|---|---|---|---|---|---|---|
| 45 | 36 | 47 | 16 | 41 | 26 | 37 | 42 | 45 | 46 | 23 | 32 | 27 | 26 | 22 | 34 |

PPA -4024M -147F -122P / YD -3816M -134F -113P
CDCB GPTA S 10/06/2026 3RECS 80%R 3%ILE
-1873M 0.11% -75F 0.07% -59P -691CM$ -685NM$ -673FM$
-1.3PL 1.3LIV -0.8DPR -1.9CCR -1.7HCR 3.11SCS -718GM$
-0.3MFV -0.2DAB 0.1KET 2.4MAS 0.2MET 0.6RPL
AJCA 10/06/2026 GPTAT 78%R 1.0 GJUI 19.1
GJPI 77%R -99
*1ST AGED COW, 2026 WORLD DAIRY EXPO*
*1ST 5-YEAR-OLD, 2024 WORLD DAIRY EXPO*
*RESERVE NATIONAL CHAMPION, 2024 ALL AMERICAN*
*RESERVE GRAND CHAMPION, 2024 WORLD DAIRY EXPO*
*3RD 4-YEAR-OLD, 2023 WORLD DAIRY EXPO*
*1ST AGED COW, 2026 WISCONSIN CHAMPIONSHIP SHOW*
*ALL AMERICAN 5-YEAR-OLD COW, 2024*

HILL CHRIS & JEN & NATE OLENIACZ OWNER
THURMONT, MD
802-238-1142

VAIL PETER & BUDJON FARMS BREEDER
LOMIRA, WI

JARS OF CLAY BARNABAS PJA100 7JE1294
USA 067342492 GT80K BBR 100 JH1F JNS-TF A2A2
CDCB GPTA S 08/01/2026 8224DAUS 1450HRDS 4%RIP
99%R -62M -0.02% -7F 11%ILE
99%R -0.03% -8P -257CM$ -248NM$ -225FM$ -289GM$
-1.7PL -3.5LIV -3.1DPR -3.7CCR 0.1HCR 3.06SCS
-0.1MFV -0.3DAB 0.0KET 0.9MAS 0.4MET 0.1RPL
AJCA 08/01/2026 3884DAUS
GPTAT 99%R 0.9 GJUI 17.3 GJPI 99%R -7

AVONLEA IATOLA VICTORIA 94%
JECAN000010989478 GT8K PJA 100 BBR 100 JH1F JNS-TF
TATTOO /428X
DHIA HERD # 33-87-0722 CONTROL # 16
2-00 305 2 12880 4.9 633 3.6 464 100DCR 1604C
3-01 305 2 17409 4.6 808 3.6 629 102DCR 2165C
305 2X ME AVG 3L 15062M 739F 558P 1926C
PPA -2087M -74F -62P / YD -2767M -100F -78P
CDCB GPTA S 10/06/2026 5RECS 90%R 12%ILE
-1475M 0.13% -51F 0.09% -40P -419CM$ -423NM$ -433FM$
-0.6PL 0.8LIV -1.3DPR -2.6CCR -2.1HCR 3.13SCS -456GM$
-0.6MFV -0.1DAB -0.7KET 1.5MAS 0.1MET 0.4RPL
AJCA 10/06/2026 GPTAT 87%R 0.6 GJUI 21.0
GJPI 87%R -60

GUIMO JOEL-ET PJA100 200JE384
JECAN000106797223 GT50K BBR 100 JH1F JNSC
CDCB GPTA S 08/01/2026 7220DAUS 1787HRDS 5%RIP
99%R -1846M 0.13% -69F 1%ILE
99%R 0.11% -50P -750CM$ -751NM$ -759FM$ -760GM$
-3.1PL -1.1LIV -1.1DPR -2.1CCR -1.7HCR 3.33SCS
-0.2MFV -0.2DAB 0.8KET 0.8MAS 0.7MET 0.6RPL
AJCA 08/01/2026 4333DAUS
GPTAT 99%R 0.8 GJUI 18.2 GJPI 99%R -113

SPRING VIEW GANGSTER KARA SUP-EX 90-3E (CAN)
JECAN000012068093 PJA 100
2-11 305 2 11808 5.1 598 3.8 454 CAN 1571C
4-00 305 2 10835 5.0 538 3.8 410 CAN 1419C
5-01 305 2 12383 5.1 628 3.8 476 CAN 1648C
6-02 305 2 15318 5.1 774 3.9 593 CAN 2053C
7-02 287 2 12946 4.9 639 3.9 501 CAN 1718C
8-01 296 2 17874 4.6 814 3.7 670 CAN 2233C
9-03 305 2 16046 4.8 770 3.8 617 CAN 2089C
10-04 305 2 17935 4.8 864 3.7 666 CAN 2304C
CDCB PTA 08/01/2026 ORECS 57%R 1%ILE
-2059M 0.09% -87F 0.03% -72P -793CM$ -778NM$ -742FM$
-2.3PL 0.6LIV 0.3DPR -1.9CCR -1.8HCR 3.05SCS -775GM$
-0.2MFV -0.2DAB -0.4KET 2.5MAS -0.1MET 0.3RPL
SIRE: RAPID BAY REGION GANGSTER-ET

NEXT DAM:
SPRING VIEW VINS KRISCO EX 91-6E (CAN)
7-01 305 2 18877 4.7 882 3.6 686 CAN 2362C
*5 STAR BROOD COW, FEBRUARY 2026*
SIRE: VINDICATION GJPI -88 4%ILE

4TH DAM:
SPRING VIEW KRACKER SUP-EX 91-6E (CAN)
8-10 295 2 17459 5.0 869 4.1 710 CAN 2379C

5TH DAM: MIDPEEL SPRING VIEW JELLY BEAN EX 93-3E (CAN)

Lot 22

# KEVETTA BRECKEN DAISY

## JE840003250467357

BORN 11/12/2024 P3 PJA 100
FEMALE EFI 9.1% AMERICAN ID 535/535

PA -96M -8F -9P
-88CM$ -81NM$ -62FM$
0.8PL 0.1DPR -0.2CCR -0.3HCR 2.94SCS
PA TYPE 1.4 JPI 32%R 54
ST SR DF RA RW RL FA FU
1.1 -0.2 0.9 H0.8 0.7 P0.2 S0.5 2.1
RH RUW UC UD TP TL RTR RTS
1.6 1.2 0.9 S2.2 C1.4 S0.3

BRED: 03/24/2026 DUE: 12/29/2026 TO
RIVER VALLEY VICTORIOUS-ET PJA100 7JE5032
JE840003126479524 BBR 100 JH1F JNS-TF A2A2
CDCB GPTA S 08/01/2026 6889DAUS 1448HRDS 15%RIP
99%R -901M 0.14% -19F 10%ILE
99%R 0.09% -17P -248CM$ -261NM$ -293FM$ -302GM$
-0.6PL -1.7LIV -1.6DPR -3.0CCR -0.5HCR 3.06SCS
-0.4MFV 0.4DAB -1.2KET 0.9MAS 0.2MET 0.4RPL
AJCA 08/01/2026 4456DAUS
GPTAT 99%R 1.2 GJUI 21.9 GJPI 99%R 0

SIRE:
ELM-J S BRECKEN-ET PJA100 25OJE2220
JE840003248055957 GT BBR 100 JH1F JNS-TF A1A2
CDCB GPTA S 08/01/2026 0%RIP
79%R 50M -0.04% -6F 24%ILE
79%R -0.04% -5P -24CM$ -19NM$ -2FM$ -23GM$
1.6PL -1.1LIV 0.6DPR 0.8CCR -0.1HCR 2.84SCS
-0.3MFV -0.1DAB 0.2KET -0.3MAS 0.3MET -0.2RPL
AJCA 08/01/2026 0DAUS
GPTAT 81%R 1.8 GJUI 22.2 GJPI 77%R 76

DAM:
KEVETTA CHROME DELLIA
JE840003225328734 PJA 100
DHIA HERD # 21-23-0997 CONTROL # 457

2-01 305 2 20050 4.4 877 3.4 686 96DCR 2352C
305 2X ME AVG 1L 25581M 1101F 877P 2975C

2-06 88% 3-03 91%
ST SR DF RA RW RL FA FU RH RUW UC UD TP TL RTR RTS
41 36 43 24 45 24 37 43 43 41 27 40 22 24 24 25

PPA -504M -33F -36P / YD -410M -41F -40P
CDCB PTA 08/01/2026 2RECS 55%R 25%ILE
-241M 0.02% -9F -0.02% -13P -151CM$ -142NM$ -122FM$
0.0PL -0.9LIV -0.5DPR -1.2CCR -0.5HCR 3.03SCS -159GM$
-0.3MFV 0.1DAB -0.2KET 0.7MAS -0.1MET 0.3RPL
AJCA 08/01/2026 PTAT 50%R 1.0 JUI 22.8
JPI 50%R 32

SISTER(S):
VIERRA VAMPED UP DAISY 88%
2-08 305 2 15690 4.7 731 3.9 613 96DCR 2022C
VIERRA KR DAFFODIL-ET 86%
2-06 305 2 15950 4.8 769 3.7 589 90DCR 2037C

HERRINGTON KEVIN & ANNETTA BREEDER & OWNER
DANSVILLE, NY
585-770-3975

EHRHARDT SOLSTICE-ET PJA100 777JE1291
JE840003209907325 GT BBR 100 JH1F JNSC A1A2
CDCB GPTA S 08/01/2026 243DAUS 59HRDS 9%RIP
95%R -37M -0.14% -29F 10%ILE
95%R -0.04% -10P -271CM$ -261NM$ -234FM$ -288GM$
-0.5PL -0.6LIV -0.7DPR -1.6CCR -1.5HCR 2.91SCS
-0.5MFV -0.4DAB -0.1KET 0.5MAS -0.5MET -0.1RPL
AJCA 08/01/2026 137DAUS
GPTAT 94%R 1.0 GJUI 21.5 GJPI 91%R 15

FIRE-LAKE FF BIONIC BLESSING-ET 90%
JE840003217703003 GT9K PJA 100 BBR 100 JH1F JNS-TF
DHIA HERD # 35-51-0348 CONTROL # 26467
2-01 305 3 16450 5.1 841 3.8 625 102DCR 2162C
3-02 305 3 22200 5.7 1258 4.0 887 102DCR 3071C
305 2X ME AVG 2L 20444M 1118F 805P 2786C
PPA 713M 20F 19P / YD 609M 11F 13P
CDCB GPTA S 10/06/2026 2RECS 89%R 66%ILE
322M -0.06% 5F -0.03% 7P 140CM$ 140NM$ 144FM$
2.9PL 1.2LIV 0.3DPR 0.5CCR 0.2HCR 2.85SCS 101GM$
-0.1MFV 0.0DAB 0.4KET 0.5MAS 1.2MET -0.1RPL
AJCA 10/06/2026 GPTAT 86%R 1.6 GJUI 22.0
GJPI 84%R 109

RIVER VALLEY CECE CHROME-ET PJA100 7JE5004
JE840003012423929 GT BBR 100 JH1F JNSC A2A2
CDCB GPTA S 08/01/2026 29813DAUS 2975HRDS 6%RIP
99%R 140M 0.00% 7F 27%ILE
99%R -0.03% 0P 22CM$ 26NM$ 36FM$ 75GM$
-0.2PL -3.4LIV 0.8DPR 0.7CCR -0.3HCR 2.89SCS
-0.5MFV -0.1DAB -0.3KET -0.3MAS -0.4MET 0.0RPL
AJCA 08/01/2026 14191DAUS
GPTAT 99%R 1.2 GJUI 17.5 GJPI 99%R 71

KEVETTA COLTON DELILAH 94%
JE840003210402487 GT9K PJA100 BBR 100 JH1F JNS-TF A2A2
TATTOO /K400
DHIA HERD # 21-18-0524 CONTROL # 400
3-01 200 2 11940 5.7 686 4.1 492 88DCR 1704C
4-07 305 2 17950 5.0 905 3.7 670 68DCR 2318C
305 2X ME AVG 2L 17123M 928F 678P 2349C
PPA -807M 5F -5P / YD -1095M -3F -22P
CDCB GPTA S 10/06/2026 4RECS 83%R 23%ILE
-670M 0.08% -18F 0.04% -17P -170CM$ -171NM$ -176FM$
0.1PL 1.6LIV -1.9DPR -3.1CCR -0.8HCR 3.17SCS -229GM$
-0.1MFV 0.3DAB -0.2KET 1.6MAS 0.3MET 0.6RPL
AJCA 10/06/2026 GPTAT 83%R 1.0 GJUI 21.7
GJPI 79%R 0

*SENIOR CHAMPION, 2026 WORLD DAIRY EXPO JR SHOW*
*GRAND CHAMPION, 2026 WORLD DAIRY EXPO JR SHOW*
*SUPREME CHAMPION, 2025 NAILE JUNIOR DAIRY SHOW*
*GRAND CHAMPION, 2025 ALL AMERICAN JUNIOR SHOW*
*JUNIOR ALL AMERICAN AGED COW, 2025*
*1ST AGED COW, 2026 MID-ATLANTIC REGIONAL JR SHOW*
*GRAND CHAMPION, 2026 MID-ATLANTIC REGIONAL JR SHOW*
*3RD AGED COW, 2026 WORLD DAIRY EXPO*
*1ST AGED COW, 2026 WORLD DAIRY EXPO JR SHOW*
*1ST 4-YEAR-OLD, 2023 CALIFORNIA SPRING SHOW*
*HM SR CHAMPION, 2023 CALIFORNIA SPRING SHOW*
*4TH JR 3-YEAR-OLD, 2022 WORLD DAIRY EXPO*
*ALL AMERICAN SUMMER JR 2-YEAR-OLD, 2021*

SIRE: CHILLI ACTION COLTON-ET GJPI -60 7%ILE

NEXT DAM:
KEVETTA VICTORIOUS DELUXE-ET 87%
2-01 305 2 21430 4.0 860 3.9 838 96DCR 2544C
SIRE: RIVER VALLEY VICTORIOUS-ET GJPI 0 10%ILE

4TH DAM:
MORDALE DOUBLE D 91%

5TH DAM:
ARETHUSA ACTION DOMINIQUE 94%

6TH DAM:
ARETHUSA VERONICAS DASHER-ET 95%
7-04 305 3 27720 5.9 1643 3.6 1007 90DCR 3482C

7TH DAM:
HURONIA CENTURION VERONICA 20J 97%
6-08 365 2 24442 5.6 1380 3.9 955 DHIR 3306C



**KEVETTA COLTON DELILAH**
Grandam of Lot 22



**MORDALE DOUBLE D**
Fourth Dam of Lot 22



**ARETHUSA ACTION DOMINIQUE**
Fifth Dam of Lot 22



**ARETHUSA VERONICAS DASHER-ET**
Sixth Dam of Lot 22



**HURONIA CENTURION VERONICA 20J**
Seventh Dam of Lot 22



**HRC MANHATTANS MOJO-ET**
Selling as Lot 23



**HRC MANHATTANS MOJO-ET**
Selling as Lot 23 - World Dairy Expo Ring View



**HRC MANHATTANS MOJO-ET**
Selling as Lot 23 - World Dairy Expo Ring View



**COWBELL SOCRATES MADEMOISELLE**
Sister to the Dam of Lot 23



**COWBELL ANDREAS MEMPHIS-ET**
Full Sister to the Dam of Lot 23

Lot
# 23

# HRC MANHATTANS MOJO-ET
## JE840003274370189

BORN 09/12/2025 PO PJA 100
FEMALE EFI 3.5% AMERICAN ID 792/792

PA -2143M -95F -75P
-1034CM$ -1010NM$ -960FM$
-3.4PL -2.1DPR -4.6CCR -2.5HCR 3.43SCS
PA TYPE 0.6 JPI 43%R -196

| ST | SR | DF | RA | RW | RL | FA | FU |
|---|---|---|---|---|---|---|---|
| 0.2 | 0.7 | -0.2 | H2.0 | 1.3 | P1.3 | S0.9 | 2.1 |

| RH | RUW | UC | UD | TP | TL | RTR | RTS |
|---|---|---|---|---|---|---|---|
| -0.3 | -0.7 | 0.4 | S2.3 | C0.8 | L1.0 | | |

BRED: 09/18/2026 DUE: 06/24/2027 TO
RIVER VALLEY VICTORIOUS-ET PJA100 7JE5032
JE840003126479524 BBR 100 JH1F JNS-TF A2A2
CDCB GPTA S 08/01/2026 6889DAUS 1448HRDS 15%RIP
99%R -901M 0.14% -19F 10%ILE
99%R 0.09% -17P -248CM$ -261NM$ -293FM$ -302GM$
-0.6PL -1.7LIV -1.6DPR -3.0CCR -0.5HCR 3.06SCS
-0.4MFV 0.4DAB -1.2KET 0.9MAS 0.2MET 0.4RPL
AJCA 08/01/2026 4456DAUS
GPTAT 99%R 1.2 GJUI 21.9 GJPI 99%R 0

*BRED USING SEXED SEMEN*

*2ND FALL CALF, 2026 WORLD DAIRY EXPO JERSEY SHOW*
*1ST FALL CALF, 2026 WISCONSIN SPRING SPECTACULAR*
*RES. JR CHAMP, 2026 WISCONSIN SPRING SPECTACULAR*
*JUNIOR CHAMP, 2026 WISCONSIN SOUTHWEST PROTEIN SHOW*
*3RD FALL CALF, 2026 WISCONSIN STATE FAIR JUNIOR SHOW*

*ENTERED IN 2026 ALL AMERICAN JERSEY SHOW; TIED IN KRUSE SHOW STRING UNTIL SALE TIME.*

SISTER(S):
HRC VICTORIOUS MADDY 87%

SIRE:
MR KATHIES KID ROCK PJA100 551JE1772
JE840003128791587 GT BBR 100 JH1F JNS-TF A1A2
CDCB GPTA S 08/01/2026 818DAUS 320HRDS 14%RIP
98%R -2369M 0.04% -111F 0%ILE
99%R 0.00% -90P -1207CM$ -1167NM$ -1083FM$ -1232GM$
-3.7PL 0.6LIV -1.9DPR -5.7CCR -2.7HCR 3.65SCS
-0.4MFV 0.2DAB -1.0KET -0.3MAS -1.3MET 0.4RPL
AJCA 08/01/2026 818DAUS
GPTAT 98%R 0.9 GJUI 18.3 GJPI 95%R -244

DAM:
COWBELL ANDREAS MANHATTAN-ET
JE840003135361117 GT9K PJA100 BBR 100 JH1F JNS-TF A1A2
TATTOO C55/C55
DHIA HERD # 21-11-0658 CONTROL # 102

| | | | | | | | |
|---|---|---|---|---|---|---|---|
| 2-00 | 252 | 2 | 9960 | 4.3 | 425 | 3.6 | 361 | 94DCR | 1181C |
| 305 2X ME AVG | | | 1L | 14692M | 622F | 538P | 1742C | | |

2-03 86% 4-10 92%

| ST | SR | DF | RA | RW | RL | FA | FU | RH | RUW | UC | UD | TP | TL | RTR | RTS |
|---|---|---|---|---|---|---|---|---|---|---|---|---|---|---|---|
| 40 | 45 | 45 | 25 | 50 | 27 | 36 | 42 | 42 | 38 | 36 | 30 | 36 | 30 | 35 | 25 |

PPA -4588M -192F -138P / YD -4238M -169F -127P
CDCB GPTA S 10/06/2026 2RECS 79%R 0%ILE
-1917M 0.10% -78F 0.07% -60P -860CM$ -852NM$ -837FM$
-3.1PL -1.4LIV -2.2DPR -3.4CCR -2.2HCR 3.20SCS -893GM$
-0.3MFV -0.3DAB -0.1KET -0.6MAS -0.1MET 0.5RPL
AJCA 10/06/2026 GPTAT 80%R 0.2 GJUI 14.8
GJPI 75%R-148

SISTER(S):
COWBELL SOCRATES MADEMOISELLE 94%
7-03 305 2 22020 5.0 1110 3.4 740 96DCR 2556C
COWBELL IMPRESSION MIAMI-ET 90%
6-10 305 2 26770 3.8 1014 3.3 871 97DCR 2826C
*JUNIOR CHAMPION, 2016 NEW YORK STATE FAIR*
*RESERVE JUNIOR CHAMPION, 2016 EASTERN STATES EXPO*
*1ST INTERMEDIATE CALF, 2016 NEW YORK STATE FAIR*
*1ST INTERMEDIATE CALF, 2016 EASTERN STATES EXPO*
COWBELL ANDREAS MEMPHIS-ET 93%
6-00 305 2 22090 4.5 993 3.6 790 98DCR 2683C
*GRAND CHAMPION, 2023 NY STATE FAIR OPEN & JUNIOR SHOWS*
*HM GRAND CHAMPION, 2021 NY STATE FAIR OPEN SHOW*
COWBELL IMPRESSION MALIBU-ET 87%
1-10 305 2 14280 4.3 614 3.5 494 97DCR 1666C
*1ST SENIOR YEARLING, 2019 NEW YORK STATE FAIR*
*1ST SENIOR YEARLING, 2019 NY STATE FAIR JUNIOR SHOW*
COWBELL ANDREAS MOBILE-ET 87%
2-02 305 2 12850 4.8 616 3.7 471 92DCR 1629C

ALLEN, TOMMY OWNER
REEDSBURG, WI
608-524-4786

COMSTOCK, HUNTER BREEDER
ULSTER, PA

RAPID BAY INDIANA GENTRY-ET PJA100 54JE672
JECAN000105762718
CDCB PTA 08/01/2026 476DAUS 188HRDS 6%RIP
98%R -1729M 0.03% -81F 0%ILE
98%R -0.02% -68P -829CM$ -797NM$ -729FM$ -818GM$
-1.6PL -1.5LIV -0.2DPR -2.0CCR -0.8HCR 3.46SCS
-0.1MFV 0.9DAB 0.9KET 0.4MAS -0.9MET 0.4RPL
AJCA 08/01/2026 456DAUS
PTAT 97%R 0.7 JUI 14.6 JPI 93%R -145

STONEY POINT COMERICA KATHIE 95%
USA 119060959 GI PJA 100 BBR 100 JH1F JNS-TF
TATTOO M439/M439
DHIA HERD # 93-54-0855 CONTROL # 439

| | | | | | | | |
|---|---|---|---|---|---|---|---|
| 3-11 | 303 | 3 | 21660 | 5.4 | 1167 | 3.8 | 832 | 83DCR | 2879C |
| 4-11 | 305 | 3 | 23070 | 5.9 | 1370 | 3.6 | 835 | 76DCR | 2887C |
| 6-11 | 305 | 3 | 25720 | 4.5 | 1146 | 3.6 | 915 | 96DCR | 3101C |
| 8-02 | 305 | 3 | 21000 | 5.2 | 1090 | 3.7 | 783 | 77DCR | 2709C |
| 305 2X ME AVG | | | | 5L | 19996M | | 1022F | 738P | 2500C |

PPA -2708M -87F -88P / YD -3501M -110F -113P
CDCB GPTA S 10/06/2026 5RECS 90%R 0%ILE
-1953M 0.10% -80F 0.04% -66P -882CM$ -867NM$ -836FM$
-2.9PL -0.5LIV -0.7DPR -2.7CCR -2.3HCR 3.20SCS -897GM$
-0.6MFV -0.8DAB -1.6KET 2.1MAS -0.5MET 0.4RPL
AJCA 10/06/2026 GPTAT 88%R 0.4 GJUI 19.4
GJPI 86%R-132

SUNSET CANYON ANDREAS PJA100 94JE4036
USA 117597125 GT99K BBR 100 JH1F JNS-TF A1A2
CDCB GPTA S 08/01/2026 1039DAUS 378HRDS 5%RIP
99%R -1979M 0.08% -86F 0%ILE
99%R 0.05% -65P -921CM$ -909NM$ -884FM$ -913GM$
-4.0PL -3.1LIV -1.7DPR -2.6CCR -2.7HCR 3.20SCS
-0.4MFV -0.3DAB -0.1KET -0.2MAS -0.1MET 0.5RPL
AJCA 08/01/2026 891DAUS
GPTAT 99%R 0.3 GJUI 18.2 GJPI 99%R -156

COWBELL REQUEST MICKAYLA 91%
USA 116993898 GT13K PJA 100 BBR 100 JH1F JNS-TF
TATTOO S52/S52
DHIA HERD # 21-39-0702 CONTROL # 1060

| | | | | | | | | | |
|---|---|---|---|---|---|---|---|---|---|
| 1-10 | 256 | 2 | 14890 | 4.4 | 650 | 3.5 | 518 | 94DCR | 1757C |
| 2-10 | 305 | 2 | 21770 | 4.2 | 918 | 3.6 | 773 | 98DCR | 2540C |
| 4-02 | 274 | 2 | 18270 | 4.6 | 845 | 3.6 | 654 | 96DCR | 2258C |
| 305 2X ME AVG | | | | 4L | 19902M | | 844F | 700P | 2319C |

PPA -1476M -61F -54P / YD -2629M -98F -80P
CDCB GPTA S 10/06/2026 4RECS 86%R 2%ILE
-1561M 0.10% -60F 0.06% -49P -712CM$ -704NM$ -690FM$
-2.8PL -0.7LIV -1.5DPR -2.7CCR -1.7HCR 3.24SCS -736GM$
-0.2MFV -0.5DAB -0.1KET -0.2MAS -0.3MET 0.3RPL
AJCA 10/06/2026 GPTAT 84%R -1.1 GJUI 4.7
GJPI 80%R-128
*JUNIOR CHAMPION, 2011 NY SPRING CAROUSEL*
SIRE: RAPID BAY REQUEST-ET GJPI -136 0%ILE

SISTER(S):
COWBELL FUROR M&M 85%
4-00 305 3 13270 6.1 807 4.0 535 93DCR 1852C

NEXT DAM:
COWBELL IMPERIAL MICKAYLA 92%
7-10 305 2 20240 4.7 949 3.7 751 95DCR 2560C
*1997 & 1998 NOMINATED ALL CANADIAN JERSEY*
SIRE: MEADOW LAWN J IMPERIAL 50R-ET GJPI -128 2%ILE

4TH DAM:
COWBELL BOGART MISFIT 90%
6-02 305 2 18160 4.4 794 3.5 630 95DCR 2142C

5TH DAM:
COWBELL JUNO MADISON 90%
7-07 305 2 15820 5.0 784 3.9 617 95DCR 2008C

Lot 24

# SOUTH MOUNTAIN VIP COCKTAIL-ET

## JE840003300027936

BORN 06/08/2026 PO PJA 100
FEMALE EFI 4.7% AMERICAN ID 619/619

PA -2031M -84F -72P
-832CM$ -811NM$ -767FM$
-1.9PL -0.5DPR -2.7CCR -2.3HCR 3.23SCS
PA TYPE 0.8 JPI 44%R -139

| ST | SR | DF | RA | RW | RL | FA | FU |
|---|---|---|---|---|---|---|---|
| 0.8 | 0.6 | 0.3 | H1.4 | 1.4 | PO.4 | S1.0 | 2.7 |
| RH | RUW | UC | UD | TP | TL | RTR | RTS |
| 0.8 | -0.3 | 0.5 | S3.1 | C0.0 | L0.4 | | |

SELLING OPEN

SIRE:
RIVER VALLEY VENUS VIP-ET PJA100 777JE10003
JE840003126479167 GT99K BBR 100 JH1F JNS-TF A1A2
CDCB GPTA S 08/01/2026 2245DAUS 632HRDS 8%RIP
99%R -2084M 0.13% -82F 2%ILE
99%R 0.07% -66P -737CM$ -730NM$ -715FM$ -778GM$
-1.2PL 2.8LIV -0.5DPR -2.6CCR -3.3HCR 3.12SCS
-0.1MFV 0.1DAB 0.0KET 2.7MAS -0.1MET 0.6RPL
AJCA 08/01/2026 1890DAUS
GPTAT 99%R 0.7 GJUI 16.5 GJPI 99%R -118

DAM:
SOUTH MOUNTAIN CLASSIC ROCK-ET
JE840003217141624 GT9K PJA100 BBR 100 JH1F JNS-TF A1A2
DHIA HERD # 51-17-0446 CONTROL # 475

1-09 305 2 16440 4.9 808 3.6 592 96DCR 2047C
2-11 304 2 20020 4.7 932 3.4 677 71DCR 2339C
305 2X ME AVG 3L 20377M 1017F 715P 2472C

2-00 88% 2-02 89% 3-00 91% 3-11 93%
ST SR DF RA RW RL FA FU RH RUW UC UD TP TL RTR RTS
38 43 47 18 46 20 39 46 46 45 36 37 43 39 25 31

PPA -4383M -176F -171P / YD -4164M -173F -161P
CDCB GPTA S 10/06/2026 3RECS 80%R 0%ILE
-1978M 0.08% -85F -0.02% -78P -926CM$ -892NM$ -819FM$
-2.6PL 2.0LIV -0.5DPR -2.7CCR -1.3HCR 3.34SCS -930GM$
-0.2MFV 0.4DAB -0.5KET 0.7MAS -0.4MET 0.4RPL
AJCA 10/06/2026 GPTAT 79%R 0.9 GJUI 19.9
GJPI 77%R-160
*HM INTERMEDIATE CHAMPION, 2023 NORTHEAST ALL BREEDS SPRING SHOW*
*1ST JR 3-YEAR-OLD, 2024 MARYLAND STATE FAIR*

SISTER(S):
SOUTH MOUNTAIN INCENTIVE COCO 91%
5-11 305 2 19650 5.3 1034 3.3 645 98DCR 2227C
SOUTH MOUNTAIN COSMIC SHOWDOWN-ET 94%
SOUTH MOUNTAIN COLTON CELEBRATE-ET 91%
SOUTH MOUNTAIN COLTON COUNTESS-ET 93%
2-00 305 2 22601 4.8 1075 3.8 860 93DCR 2915C
SOUTH MOUNTAIN ANDREAS CASHMERE-ET 91%
3-00 305 2 17250 4.0 684 3.7 630 71DCR 1970C
SOUTH MOUNTAIN FIZZ CHABLIS-ET 93%
5-09 305 2 20800 4.6 949 3.5 719 98DCR 2484C
*RESERVE ALL AMERICAN 4-YEAR-OLD, 2023*
SOUTH MOUNTAIN ROCK CANDY-ET 90%
3-01 305 2 14420 2.7 395 2.5 364 55DCR 1130C
SOUTH MOUNTAIN ROCK CONCERT-ET 90%
*SENIOR & GRAND CHAMPION, 2025 MARYLAND STATE FAIR*
SOUTH MOUNTAIN CHROME COOKIE-ET 90%
1-09 305 2 11490 5.2 592 3.4 387 95DCR 1336C
SOUTH MOUNTAIN CHEAP COLOGNE-ET 90%
*3RD FALL SR 2-YEAR-OLD, 2026 MINNESOTA STATE FAIR*
SOUTH MTN & CO CHOCOCHIP CHAOS-ET 89%
*6TH SUMMER JR 2-YEAR-OLD, 2026 MINNESOTA STATE FAIR*
SOUTH MTN & CO CHOCOCHIP CHLOE
*RESERVE ALL-CANADIAN SENIOR CALF, 2025*
SOUTH MOUNTAIN GETAWAY CORA-ET
*SELLING AS LOT 39*

---

4TH DAM:
HURONIA CENTURION VERONICA 20J 97%
6-08 365 2 24442 5.6 1380 3.9 955 DHIR 3306C
*WINNER 2015 GREAT COW CONTEST*
*2004 NATIONAL GRAND CHAMPION*
*SUPREME CHAMPION, 2006 WORLD DAIRY EXPO*
*GRAND CHAMPION, 2004, 2005 & 2006 WORLD DAIRY EXPO*
*RESERVE GRAND CHAMPION, 2002 CENTRAL NATIONAL, ALL AMERICAN & ROYAL WINTER FAIR*

KUEFFNER ERNEST W & PACKARD TERRI L BREEDER & OWNER
BOONSBORO, MD

CHILLI ACTION COLTON-ET PJA100 7JE1088
USA 066738335 GT50K BBR 100 JH1F JNS-TF A2A2
CDCB GPTA S 08/01/2026 6056DAUS 1514HRDS 5%RIP
99%R -1789M 0.31% -36F 7%ILE
99%R 0.11% -48P -397CM$ -399NM$ -409FM$ -397GM$
-1.2PL 0.5LIV -0.3DPR -1.5CCR -1.4HCR 3.28SCS
-0.2MFV 0.2DAB -0.2KET 0.9MAS -0.3MET 0.7RPL
AJCA 08/01/2026 3762DAUS
GPTAT 99%R 1.0 GJUI 19.2 GJPI 99%R -60

TJ CLASSIC MINISTER VENUS-ET 95%
USA 117243875 GT13K PJA 100 BBR 100 JH1F JNS-TF A1A2
TATTOO M15/M15
DHIA HERD # 33-87-0722 CONTROL # 4
5-04 305 2 16090 6.3 1006 3.5 567 103DCR 1960C
8-00 305 3 14990 4.8 727 3.5 528 104DCR 1825C
305 2X ME AVG 4L 15235M 845F 557P 1926C
CDCB GPTA S 10/06/2026 ORECS 89%R 1%ILE
-2014M 0.09% -85F 0.06% -66P -787CM$ -778NM$ -757FM$
-0.1PL 1.4LIV -0.1DPR -1.1CCR -2.5HCR 3.08SCS -834GM$
-0.2MFV -0.3DAB 0.0KET 0.9MAS -0.1MET 0.4RPL
AJCA 10/06/2026 GPTAT 87%R -0.1 GJUI 15.4
GJPI 85%R-110

MR KATHIES KID ROCK PJA100 551JE1772
JE840003128791587 GT BBR 100 JH1F JNS-TF A1A2
CDCB GPTA S 08/01/2026 818DAUS 320HRDS 14%RIP
98%R -2369M 0.04% -111F 0%ILE
99%R 0.00% -90P -1207CM$ -1167NM$ -1083FM$ -1232GM$
-3.7PL 0.6LIV -1.9DPR -5.7CCR -2.7HCR 3.65SCS
-0.4MFV 0.2DAB -1.0KET -0.3MAS -1.3MET 0.4RPL
AJCA 08/01/2026 818DAUS
GPTAT 98%R 0.9 GJUI 18.3 GJPI 95%R -244

ELLIOTTS COSMO ACTION-ET 93%
USA 117469462 GT8K PJA 100 BBR 100 JH1F JNS-TF A2A2
TATTOO E262/E262
DHIA HERD # 23-44-0468 CONTROL # 262
2-02 305 2 20100 4.7 951 3.4 676 93DCR 2335C
3-04 305 2 23470 5.4 1260 3.6 839 86DCR 2901C
4-06 241 2 17748 5.5 974 3.6 640 84DCR 2213C
305 2X ME AVG 3L 24084M 1242F 853P 2949C
PPA -989M -13F -44P / YD -2501M -72F -89P
CDCB GPTA S 10/06/2026 3RECS 89%R 7%ILE
-1500M 0.11% -56F 0.02% -53P -549CM$ -535NM$ -504FM$
-0.9PL 1.7LIV 0.2DPR -0.4CCR 1.0HCR 3.14SCS -552GM$
-0.1MFV 0.4DAB 0.2KET 1.8MAS 0.8MET 0.1RPL
AJCA 10/06/2026 GPTAT 86%R 0.5 GJUI 18.8
GJPI 85%R -69
*INTERMEDIATE CHAMPION, 2014 MID-ATLANTIC REGIONAL*
*RESERVE GRAND, 2014 MID-ATLANTIC REGIONAL*
*BEST BRED & OWNED OF SHOW, 2014 MID-ATLANTIC REGIONAL*
*ABA ALL-AMERICAN SR 3-YEAR-OLD, 2014*
*NOMINATED ABA ALL-AMERICAN SR 2-YEAR-OLD, 2013*
*1ST SR. 3-YEAR-OLD, 2014 MID-ATLANTIC REGIONAL*
*1ST SR 3-YEAR-OLD, 2014 INTERNATIONAL JERSEY SHOW*
*3RD SR 2-YEAR-OLD, 2013 INTERNATIONAL JERSEY SHOW*
*RESERVE GRAND CHAMPION, 2013 MARYLAND STATE FAIR*
SIRE: FOREST GLEN AVERY ACTION-ET GJPI -45 10%ILE

SISTER(S):
ELLIOTTS CORONA ACTION-ET 94%
9-05 214 2 16230 4.5 729 3.3 534 84DCR 1844C
ELLIOTTS BLACKSTONE CHARLOTTE-ET 94%
5-02 305 2 23600 6.2 1454 3.6 844 95DCR 2918C
*RESERVE GRAND CHAMPION, 2017 WORLD DAIRY EXPO*
*RESERVE WINNER, 2015 NATIONAL JERSEY JUG FUTURITY*
ARETHUSA PREMIER CHAMPAGNE-ET 94%
6-00 305 2 22340 5.4 1206 3.7 823 96DCR 2846C
ARETHUSA JOEL CARDI-ET 94%
6-02 305 2 18500 5.7 1060 3.7 684 95DCR 2366C
ARETHUSA ANDREAS CHABLIS-ET 94%
3-11 287 2 13510 5.7 766 3.9 529 98DCR 1831C
ARETHUSA GENTRY CHEVELLE-ET 93%
4-05 305 3 20250 6.3 1270 3.6 739 94DCR 2556C

NEXT DAM:
ARETHUSA VERONICAS COMET-ET 95%
2-02 305 2 20500 4.3 879 3.6 743 DHIR 2437C
*GRAND CHAMPION, 2010 ROYAL WINTER FAIR*
*RES. GRAND CHAMPION, 2009 ROYAL WINTER FAIR*
*ABA RESERVE ALL-AMERICAN AGED COW, 2011*
*ABA ALL-AMERICAN 5-YEAR-OLD, 2011*
*RES. ABA ALL-AMERICAN AGED COW, 2012*
SIRE: PIEDMONT NADINE FUROR GJPI -134 0%ILE



**SOUTH MOUNTAIN CLASSIC ROCK-ET**
Dam of Lot 24



**ELLIOTTS COSMO ACTION-ET**
Grandam of Lot 24



**SOUTH MOUNTAIN FIZZ CHABLIS-ET**
Sister to the Dam of Lot 24



**ARETHUSA VERONICAS COMET-ET**
Great-Grandam of Lot 24



**HURONIA CENTURION VERONICA 20J**
Fourth Dam of Lot 24



**DESPRESVERTS JOEL GLAMOUR-ET**
Grandam of Lot 25



**FREEDOM LANE KID ROCK GINGER-ET**
Dam of Lot 25



**FREEDOM LANE KID ROCK GISELE-ET**
Full Sister to the Dam of Lot 25



**FREEDOM LANE VIP GLADYS-ET**
Sister to the Dam of Lot 25



**FREEDOM LANE KR GET FIRED UP-ET**
Full Sister to the Dam of Lot 25

Lot
# 25

# FREEDOM LANE HIDALGO GLIMMER-ET

## JE840003288219667

BORN 06/06/2026 PO PJA 100
FEMALE EFI 4.5% AMERICAN ID 857/857

PA -1986M -87F -63P
-947CM$ -934NM$ -911FM$
-3.1PL -0.9DPR -3.1CCR -1.5HCR 3.38SCS
PA TYPE 0.2 JPI 39%R -160
ST SR DF RA RW RL FA FU
0.5 0.9 -0.8 H1.2 1.3 P1.0 S0.9 1.4
RH RUW UC UD TP TL RTR RTS
-0.7 -0.8 0.1 S1.6 W0.3 L0.4

SELLING OPEN

SIRE:
SV REVIRESCO HIDALGO PJA100 100JE7485
USA 174669122 GT9K BBR 100 JH1F JNS-TF A2A2
CDCB GPTA S 08/01/2026 27DAUS 22HRDS 63%RIP
85%R -1964M 0.12% -77F 0%ILE
86%R 0.12% -54P -879CM$ -882NM$ -892FM$ -901GM$
-3.2PL -3.1LIV -0.6DPR -2.4CCR -1.1HCR 3.19SCS
-0.2MFV -0.5DAB 0.1KET -0.1MAS -0.1MET 0.4RPL
AJCA 08/01/2026 20DAUS
GPTAT 82%R -0.4 GJUI 13.5 GJPI 80%R -130

DAM:
FREEDOM LANE KID ROCK GINGER-ET
JE840003231057994 GT9K PJA100 BBR 100 JH1F JNS-TF A1A2
DHIA HERD # 31-39-0021 CONTROL # 1

2-02 88% 3-04 91%
ST SR DF RA RW RL FA FU RH RUW UC UD TP TL RTR RTS
37 36 44 24 32 27 33 46 46 48 33 34 29 29 35 26

PPA -3108M -111F -108P / YD -3509M -137F -121P
CDCB GPTA S 10/06/2026 2RECS 79%R 0%ILE
-2007M 0.02% -97F 0.02% -72P -1015CM$ -986NM$ -929FM$
-3.0PL 0.9LIV -1.2DPR -3.7CCR -1.9HCR 3.57SCS -1032GM$
-0.2MFV -0.1DAB -0.3KET -0.7MAS 0.1MET 0.5RPL
AJCA 10/06/2026 GPTAT 79%R 0.7 GJUI 18.4
GJPI 76%R-190
*INTERMEDIATE CHAMPION, 2025 OHIO STATE FAIR JR SHOW*
*RESERVE GRAND CHAMPION, 2025 OHIO STATE FAIR JR SHOW*
*1ST JR 3-YEAR-OLD, 2025 OHIO STATE FAIR JR SHOW*
*6TH SPRING CALF, 2022 WORLD DAIRY EXPO*

BROTHER(S):
FREEDOM LANE VIP GUNNER-ET AT JLG ENTERPRISES
FREEDOM LANE VIDEO GUNSMOKE-ET AT JLG ENTERPRISES
JNS-TF GJPI -68 4%ILE

SISTER(S):
FREEDOM LANE KID ROCK GOLDIE-ET 85%
*RESERVE JUNIOR ALL AMERICAN SPRING CALF, 2022*
FREEDOM LANE KID ROCK GISELE-ET 91%
3-03 305 2 15750 4.6 720 3.5 554 94DCR 1915C
*WINNER, 2025 NATIONAL JERSEY JUG FUTURITY*
*HM GRAND CHAMPION, 2025 ALL AMERICAN JERSEY SHOW*
*RESERVE ALL AMERICAN JR 2-YEAR-OLD, 2024*
*ALL AMERICAN SPRING CALF, 2022*
*RESERVE JUNIOR CHAMPION, 2023 MIDWEST SPRING NATIONAL*
FREEDOM LANE KID ROCK GIGGLE-ET 93%
3-02 273 2 15070 5.3 798 3.5 528 97DCR 1825C
FREEDOM LANE KID ROCK GLITTER-ET 90%
3-00 305 2 17200 4.4 753 3.8 645 97DCR 2101C
FREEDOM LANE VIP GAYLE 90%
*2ND SUMMER YEARLING, 2023 MIDWEST SPRING NATIONAL*
*2ND SUMMER YEARLING, 2023 WORLD DAIRY EXPO JR SHOW*
FREEDOM LANE KID ROCK GINA-ET 90%
FREEDOM LANE GLORY DAYS-ET
*2ND FALL YEARLING, 2025 OHIO STATE FAIR JR SHOW*
*3RD FALL YEARLING, 2025 OHIO STATE FAIR OPEN SHOW*
FREEDOM LANE IMPRESSION GARNET-ET
*BEST BRED AND OWNED FALL CALF, 2024 ALL AMERICAN*
FREEDOM LANE KR GET FIRED UP-ET
*1ST SPRING CALF, 2024 WI SUMMER SHOWCASE*
*7TH SPRING CALF, 2024 WORLD DAIRY EXPO*
*1ST SPRING YEARLING, 2025 NY SPRING SHOWCASE*
FREEDOM LANE KID ROCK GUM DROP-ET 89%
FREEDOM LANE KR GEORGIE-ET
*2ND SPRING YEARLING, 2026 MID-ATLANTIC REG. JR SHOW*
FREEDOM LANE KR GABRIELLA-ET
*HM JUNIOR CHAMPION, 2025 OHIO STATE FAIR JR SHOW*
*1ST SPRING CALF, 2025 OHIO STATE FAIR JR SHOW*
FREEDOM LANE VIDEO GUMMY BEAR-ET
*3RD FALL CALF, 2026 MID-ATLANTIC REGIONAL SHOW*
FREEDOM LANE KR GIMMY-ET
*1ST WINTER CALF, 2026 MID-ATLANTIC REGIONAL JR SHOW*
*RES. JUNIOR CHAMPION, 2026 MID-ATLANTIC REG. JR SHOW*
FREEDOM LANE KR GODIVA-ET
*3RD SPRING CALF, 2026 MID-ATLANTIC REGIONAL JR SHOW*

ARP JOSH, KATE, ELI & NOAH OWNER
NORWALK, OH
717-222-4645

ARP JOSH, KATE,ELI,NOAH & TOPP BREEDER
NORWALK, OH

RAPID BAY REVIRESCO-ET PJA100 91JE5474
JECAN000107536363
CDCB PTA 08/01/2026 117DAUS 58HRDS 2%RIP
92%R -2235M 0.02% -108F 0%ILE
93%R 0.07% -72P -1295CM$ -1277NM$ -1245FM$ -1323GM$
-6.6PL -3.2LIV -3.2DPR -6.3CCR -2.2HCR 3.51SCS
-0.1MFV 0.4DAB 0.0KET -0.9MAS -0.4MET 0.3RPL
AJCA 08/01/2026 106DAUS
PTAT 89%R -0.1 JUI 15.3 JPI 85%R -248

SV PREMIER HALCYON 94%
USA 067254670 GT9K PJA 100 BBR 100 JH1C JNS-TF
TATTOO /R670
DHIA HERD # 51-04-9222 CONTROL # 262
2-10 305 2 13040 4.8 620 3.6 473 98DCR 1635C
3-11 305 2 15360 5.9 908 3.9 594 98DCR 2056C
5-01 305 2 15600 5.8 904 3.9 612 96DCR 2118C
6-04 302 2 12170 5.8 705 4.0 481 96DCR 1665C
305 2X ME AVG 5L 14601M 792F 559P 1933C
PPA -4465M -108F -131P / YD -3866M -100F -116P
CDCB GPTA S 10/06/2026 5RECS 84%R 9%ILE
-1843M 0.25% -48F 0.11% -51P -485CM$ -491NM$ -505FM$
-0.5PL 0.0LIV 1.1DPR 0.0CCR -1.0HCR 3.01SCS -492GM$
-0.2MFV -0.1DAB 0.4KET 1.1MAS 0.4MET 0.6RPL
AJCA 10/06/2026 GPTAT 83%R -0.3 GJUI 10.4
GJPI 79%R -56

MR KATHIES KID ROCK PJA100 551JE1772
JE840003128791587 GT BBR 100 JH1F JNS-TF A1A2
CDCB GPTA S 08/01/2026 818DAUS 320HRDS 14%RIP
98%R -2369M 0.04% -111F 0%ILE
99%R 0.00% -90P -1207CM$ -1167NM$ -1083FM$ -1232GM$
-3.7PL 0.6LIV -1.9DPR -5.7CCR -2.7HCR 3.65SCS
-0.4MFV 0.2DAB -1.0KET -0.3MAS -1.3MET 0.4RPL
AJCA 08/01/2026 818DAUS
GPTAT 98%R 0.9 GJUI 18.3 GJPI 95%R -244

DESPRESVERTS JOEL GLAMOUR-ET 95%
JECAN000110619511 PJA 100
TATTOO /1CAN
DHIA HERD # 31-39-0021 CONTROL # 818
PPA -928M -18F -24P / YD -1909M -38F -42P
CDCB PTA 08/01/2026 3RECS 68%R 4%ILE
-1496M 0.19% -41F 0.11% -36P -636CM$ -640NM$ -657FM$
-3.8PL -1.4LIV -1.1DPR -2.4CCR -1.9HCR 3.40SCS -653GM$
-0.3MFV -0.4DAB 0.0KET 0.2MAS 0.3MET 0.5RPL
AJCA 08/01/2026 PTAT 49%R 0.4 JUI 18.1
JPI 57%R -84
*HM SENIOR CHAMPION, 2025 OHIO STATE FAIR*
*1ST AGED COW, 2025 OHIO STATE FAIR*
*1ST AGED COW, 2023 WORLD DAIRY EXPO JR SHOW*
*RESERVE INTERMEDIATE CHAMPION, 2019 WORLD DAIRY EXPO*
*1ST JR 2-YEAR-OLD, 2019 WORLD DAIRY EXPO*
*RESERVE ALL AMERICAN SUMMER YEARLING, 2018*
SIRE: GUIMO JOEL-ET GJPI -113 1%ILE

SISTER(S):
DESPRESVERTS IMPRESSION GLORY VG 85 (CAN)
4-00 305 2 15382 5.1 781 3.8 591 CAN 2046C
DESPRESVERTS JOEL GLORIA-ET EX 92 (CAN)
*6 STAR BROOD COW, AUGUST 2024*
*NOMINATED ALL CANADIAN MATURE COW, 2023*
*RESERVE MATURE COW, 2023 ALL ONTARIO*
DESPRESVERTS PREMIER GLORY-ET 88%
5-11 293 2 19760 4.1 815 3.5 697 98DCR 2270C
DESPRESVERTS CASINO GLOW-ET VG 85 (CAN)
2-11 305 2 14694 5.3 776 4.0 591 CAN 2047C
DESPRESVERTS RESPECT GLORY-ET VG 88 (CAN)
2-03 305 2 14939 4.7 699 3.6 545 CAN 1874C

NEXT DAM: LENCREST TEQUILA GLORY EX 91 (CAN)
3-03 305 2 21133 4.6 964 3.8 805 CAN 2661C
*GRAND CHAMPION, 2015 QUEBEC SPRING SHOW*
*2 STAR BROOD COW, MAY 2023*
SIRE: TOWER VUE PRIME TEQUILA-ET GJPI -179 0%ILE

4TH DAM: LENCREST TOWNSHIP GLOW EX 92-2E (CAN)
6-03 305 2 17320 4.4 767 3.5 613 CAN 2077C
*RESERVE ALL QUEBEC MATURE COW, 2011*
*NOMINATED ALL CANADIAN MATURE COW, 2011*

*5 OF NEXT SIX DAMS ARE EXCELLENT*

Lot 26

# NORSE HAVEN CASINO ELITE

## JE840003249032591

BORN 06/14/2026 P2 PJA 100
FEMALE EFI 8.5% AMERICAN ID 139/139

PA -1066M -24F -21P
-225CM$ -240NM$ -277FM$
0.1PL -0.2DPR -1.0CCR -0.8HCR 3.06SCS
PA TYPE 0.9 JPI 44%R 7

| ST | SR | DF | RA | RW | RL | FA | FU |
|---|---|---|---|---|---|---|---|
| 0.7 | 0.4 | 0.4 | H1.0 | 0.6 | P0.2 | S0.4 | 1.5 |
| RH | RUW | UC | UD | TP | TL | RTR | RTS |
| 0.8 | 0.6 | 1.0 | S1.2 | C1.3 | S0.8 | | |

SELLING OPEN

SIRE:
ELLIOTTS REGENCY CASINO-ET PJA100 14JE725
JE840003125141657 GT50K BBR 100 JH1F JNS-TF A2A2
CDCB GPTA S 08/01/2026 10175DAUS 1669HRDS 10%RIP
99%R -617M 0.07% -18F 15%ILE
99%R 0.10% -4P -98CM$ -117NM$ -162FM$ -136GM$
1.4PL 0.4LIV 0.7DPR 0.0CCR -0.2HCR 3.09SCS
-0.7MFV 0.0DAB -1.3KET -0.4MAS 0.0MET 0.1RPL
AJCA 08/01/2026 5706DAUS
GPTAT 99%R 1.1 GJUI 17.2 GJPI 99%R 46

DAM:
VIERRA ASKN FOR EXTRA-ET
JE840003280707246 GT PJA 100 BBR 100 JH1F JNS-TF

CDCB GPTA S 10/06/2026 0RECS 78%R 14%ILE
-1515M 0.26% -29F 0.11% -37P -352CM$ -363NM$ -391FM$
-1.2PL 0.9LIV -1.1DPR -2.0CCR -1.4HCR 3.02SCS -393GM$
-0.1MFV 0.1DAB -0.2KET 1.6MAS 0.5MET 0.3RPL
AJCA 10/06/2026 GPTAT 80%R 0.6 GJUI 19.6
GJPI 75%R -32
*4TH MILKING YEARLING, 2026 WI SUMMER CHAMPIONSHIP*
*1ST MILKING YEARLING, 2026 WI SUMMER CHAMPIONSHIP JR*

BROTHER(S):
VIERRA MR ELOISES GET ELEVATED-ET AT JLG ENTERPRISES
JNS-TF GJPI -102 2%ILE
VIERRA ELOISES EXILE-ET AT JLG ENTERPRISES
JNS-TF GJPI -14 11%ILE
UR VIERRA ELOISES EXPONENT {0}-ET AT JLG ENTERPRISES
JNS-TF GJPI -29 11%ILE
VIERRA ELOISES EPITOME-ET AT JLG ENTERPRISES
JNS-TF GJPI -6 11%ILE
UR VIERRA ELOISES EXTREME {0}-ET AT JLG ENTERPRISES
JNS-TF GJPI 2 11%ILE

SISTER(S):
C4 KID ROCK ESTHER 91%
VIERRA ELOISES SOCRATES EUREKA-ET 86%
2-11 305 2 12290 6.0 732 3.8 467 97DCR 1616C
VIERRA MS ELOISE EVANESCENCE-ET 88%
2-01 305 3 14560 6.6 963 4.2 617 91DCR 2138C
VIERRA GETAWAY TO ESPANA-ET 89%
1-08 305 2 16450 5.4 896 3.7 608 97DCR 2103C
VIERRA MS ELOISE EPIPHANY-ET 82%
2-03 270 2 8650 6.4 553 3.7 322 91DCR 1114C
*NOMINATED ALL BREEDS ACCESS ALL AMERICAN WINTER CALF, 2023*
*1ST WINTER CALF, 2023 IOWA STATE FAIR JR SHOW*
*RESERVE JUNIOR CHAMPION, 2023 IOWA STATE FAIR JR SHOW*
*6TH WINTER CALF, 2023 ALL AMERICAN JUNIOR JERSEY SHOW*
VIERRA EVERY LITTLE THING-ET
*7TH FALL HEIFER CLASS, 2026 MID-ATLANTIC REGIONAL JUNIOR SHOW*

---

7TH DAM: BVSF SAMBO NOLA-ET 93%
5-01 305 2 24890 3.7 923 3.4 841 100DCR 2642C

8TH DAM: T FARM BROOK NO WAY 91%
4-03 305 3 17140 4.7 807 3.7 636 102DCR 2173C

FREMSTAD GRACE, HANNAH & ELLIE BREEDER & OWNER
WESTBY, WI

TJF VISIONARY REGENCY PJA100 14JE662
USA 067248196 GT80K BBR 100 JH1F JNSC A2A2
CDCB GPTA S 08/01/2026 3682DAUS 281HRDS 8%RIP
99%R 583M -0.15% -1F 23%ILE
99%R 0.01% 24P -45CM$ -51NM$ -67FM$ -61GM$
-1.0PL -3.5LIV -1.8DPR -1.2CCR 1.0HCR 3.17SCS
-0.6MFV -0.1DAB -0.3KET -1.9MAS -0.3MET 0.2RPL
AJCA 08/01/2026 1614DAUS
GPTAT 99%R 0.4 GJUI 15.7 GJPI 99%R 42

CHILLI PREMIER CINEMA-ET 93%
USA 071577202 GT50K PJA 100 BBR 100 JH1F JNS-TF
DHIA HERD # 23-63-4533 CONTROL # 20895
1-11 305 2 16691 4.9 812 3.7 625 87DCR 2163C
2-11 305 2 21669 5.4 1179 3.8 820 91DCR 2838C
4-01 305 2 21170 5.6 1187 3.9 824 91DCR 2852C
305 2X ME AVG 3L 21304M 1146F 803P 2779C
PPA -3263M -52F -68P / YD -2537M -33F -50P
CDCB GPTA S 10/06/2026 3RECS 91%R 15%ILE
-1238M 0.19% -27F 0.10% -28P -329CM$ -339NM$ -367FM$
-1.5PL 0.4LIV -1.2DPR -3.2CCR -2.8HCR 3.10SCS -373GM$
-0.3MFV 0.3DAB -0.4KET -0.4MAS 0.0MET 0.5RPL
AJCA 10/06/2026 GPTAT 89%R 0.8 GJUI 15.0
GJPI 88%R -42

ISAU BROOKBORA VALENTINO ASKN PJA100 523JE1900
JEAUS000000666936 GT BBR 100
CDCB GPTA 08/01/2026 63DAUS 25HRDS 57%RIP
90%R -724M 0.06% -26F 11%ILE
91%R 0.07% -15P -214CM$ -224NM$ -247FM$ -257GM$
-0.9PL 0.6LIV -1.6DPR -2.4CCR -0.8HCR 2.98SCS
-0.1MFV -0.2DAB -0.5KET 1.8MAS 0.6MET 0.2RPL
AJCA 08/01/2026 59DAUS
GPTAT 89%R 0.2 GJUI 11.1 GJPI 86%R -13

RIVENDALE VIP ELOISE 95%
JE840003206094677 GT9K PJA100 BBR 100 JH1F JNS-TF A2A2
TATTOO R642/R642
DHIA HERD # 31-11-1156 CONTROL # 124
3-02 305 2 16840 5.4 904 4.0 667 96DCR 2309C
4-02 305 2 17010 5.7 965 4.0 687 97DCR 2379C
5-02 305 2 16740 5.7 956 3.8 644 97DCR 2229C
6-03 284 2 15550 5.3 820 3.8 598 91DCR 2069C
305 2X ME AVG 4L 17492M 970F 687P 2377C
PPA -4196M -110F -107P / YD -3844M -92F -98P
CDCB GPTA S 10/06/2026 4RECS 83%R 6%ILE
-2041M 0.29% -52F 0.13% -55P -562CM$ -567NM$ -584FM$
-1.0PL 1.3LIV 0.0DPR -1.0CCR -2.2HCR 3.14SCS -593GM$
-0.3MFV 0.0DAB 0.1KET 2.0MAS 0.2MET 0.4RPL
AJCA 10/06/2026 GPTAT 81%R 0.9 GJUI 18.1
GJPI 79%R -69
*SUPREME CHAMPION, 2022 & 2023 NORTH AMERICAN INTERNATIONAL*
*NATIONAL GRAND CHAMPION, 2022 & 2023 ALL AMERICAN*
*GRAND CHAMPION, 2022 WORLD DAIRY EXPO*
*RESERVE ALL AMERICAN 5-YEAR-OLD, 2024*
*ALL AMERICAN 4-YEAR-OLD, 2023*
*ALL AMERICAN JR 3-YEAR-OLD, 2022*
*ALL AMERICAN JR 2-YEAR-OLD, 2021*
*INTERMEDIATE CHAMPION, 2022 ALL AMERICAN JERSEY SHOW*
*1ST 4-YEAR-OLD, 2023 ROYAL WINTER FAIR*
*2ND AGED COW, 2026 WORLD DAIRY EXPO*
SIRE: RIVER VALLEY VENUS VIP-ET GJPI -118 2%ILE

SISTER(S):
RIVENDALE OLIVER EMERY 91%
4-03 305 3 20030 6.5 1300 4.1 814 104DCR 2819C
STAR ROCK VIP EXTRA 5381-ET 87%
2-01 305 2 14110 5.9 828 3.8 533 97DCR 1844C
STARROCK VICTORIOUS ELLY-ET 85%

NEXT DAM:
BVSF JOEL EASTER 86%
2-11 301 3 19210 6.7 1293 3.8 735 104DCR 2543C
SIRE: GUIMO JOEL-ET GJPI -113 1%ILE

4TH DAM: BVSF IMPRESSION NATALYA 90%
4-03 305 3 17140 4.7 807 3.7 636 102DCR 2173C

5TH DAM: BVSF TEQUILA NATASHA 91%

6TH DAM: LASER NALA OF BVSF 91%
6-06 305 2 22670 4.5 1024 3.8 856 102DCR 2827C



**RIVENDALE VIP ELOISE**
Grandam of Lot 26



**VIERRA ASKN FOR EXTRA-ET**
Dam of Lot 26



**VIERRA MS ELOISE EPIPHANY-ET**
Sister to the Dam of Lot 26

Choice
# 27

## Offering Choice of Lot 27A–27E

## 27A RANDOM LUCK COLTON PRIZE-ET
**USA 175354265**

## 27B RANDOM LUCK COLTON PLACED-ET
**USA 175354274**



**OEH-MY VICTORUS PARADE**
Sister to Lots 27A-E (2025 photo)



**OEH-MY PREMIER PENELOPE**
Dam of Lots 27A-E



**OEH-MY VALENTINO PATIENCE**
Sister to the Dam of Lots 27A-E



**PENNWOOD HIRED GUN POLKA DOT**
Grandam of Lots 27A-E

BORN 09/01/2026 TATTOO R256/R256 P1 PJA 100
FEMALE EFI 6.0%

**27A**

BORN 09/02/2026 TATTOO R257/R257 P1 PJA 100
FEMALE EFI 6.0%

**27B**

PA -1795M -30F -46P
-413CM$ -420NM$ -441FM$
-1.4PL 0.4DPR -0.9CCR -1.7HCR 3.22SCS
PA TYPE 0.5 JPI 44%R -48
ST SR DF RA RW RL FA FU
1.0 0.3 0.7 LO.0 0.4 PO.2 SO.7 0.7
RH RUW UC UD TP TL RTR RTS
0.2 0.0 0.6 SO.9 WO.2 LO.9

SELLING OPEN

*OFFERING CHOICE OF FIVE MATERNAL SISTERS: LOT 27A-E.*

SISTER(S):
OEH-MY ON TME PENNY 93%
5-06 305 2 17760 5.8 1035 3.9 699 94DCR 2420C
OEH-MY VICTORUS PARADE 94%
5-09 305 2 19450 5.1 983 3.8 737 94DCR 2550C
*RESERVE ALL CANADIAN 5-YEAR-OLD, 2025*
*1ST 5-YEAR-OLD, 2025 WORLD DAIRY EXPO*
*ALL AMERICAN 4-YEAR-OLD, 2024*
*RESERVE ALL AMERICAN SR 2-YEAR-OLD, 2022*
*ABA RESERVE ALL AMERICAN SR 2-YEAR-OLD, 2022*
*OVERALL PREMIER PERFORMANCE COW, 2024 ALL AMERICAN*
*RESERVE GRAND CHAMPION, 2023 ROYAL WINTER FAIR*
*GRAND CHAMPION, 2023 THE JERSEY EVENT*
*1ST 4-YEAR-OLD, 2024 WORLD DAIRY EXPO*
*HM SENIOR CHAMPION, 2024 WORLD DAIRY EXPO*
*INTERMEDIATE CHAMPION, 2023 WORLD DAIRY EXPO*

SIRE:
CHILLI ACTION COLTON-ET PJA100 7JE1088
USA 066738335 GT50K BBR 100 JH1F JNS-TF A2A2
CDCB GPTA S 08/01/2026 6056DAUS 1514HRDS 5%RIP
99%R -1789M 0.31% -36F 7%ILE
99%R 0.11% -48P -397CM$ -399NM$ -409FM$ -397GM$
-1.2PL 0.5LIV -0.3DPR -1.5CCR -1.4HCR 3.28SCS
-0.2MFV 0.2DAB -0.2KET 0.9MAS -0.3MET 0.7RPL
AJCA 08/01/2026 3762DAUS
GPTAT 99%R 1.0 GJUI 19.2 GJPI 99%R -60

DAM:
OEH-MY PREMIER PENELOPE
USA 073756575 GT9K PJA 100 BBR 100 JH1F JNS-TF
TATTOO /R100
DHIA HERD # 35-33-1351 CONTROL # 449

5-03 296 2 15060 6.9 1035 3.9 581 95DCR 2011C
6-02 305 2 16380 6.6 1076 3.8 625 96DCR 2163C
305 2X ME AVG 2L 16906M 1118F 633P 2190C

3-03 88% 4-08 91% 5-09 94% 6-05 94%
ST SR DF RA RW RL FA FU RH RUW UC UD TP TL RTR RTS
45 45 46 25 46 22 36 50 44 40 38 26 36 35 36 25

CDCB GPTA S 10/06/2026 0RECS 79%R 11%ILE
-1800M 0.38% -23F 0.14% -43P -429CM$ -441NM$ -473FM$
-1.6PL 0.0LIV 1.0DPR -0.3CCR -2.0HCR 3.15SCS -444GM$
-0.1MFV -0.2DAB 0.3KET 1.8MAS -0.3MET 0.6RPL
AJCA 10/06/2026 GPTAT 81%R -0.1 GJUI 11.8
GJPI 77%R -36
*5TH 5-YEAR-OLD, 2019 ALL AMERICAN JERSEY SHOW*
*1ST 4-YEAR-OLD, 2018 WISCONSIN STATE SHOW*
*2ND JR 3-YEAR-OLD, 2017 WORLD DAIRY EXPO*
*GRAND CHAMPION, 2018 WISCONSIN STATE SHOW*

SISTER(S):
OEH-MY VALENTINO PATIENCE 94%
8-11 305 2 19560 5.3 1034 3.4 670 95DCR 2315C
*1ST AGED COW, 2022 WISCONSIN CHAMPIONSHIP JR SHOW*
*RESERVE JUNIOR ALL AMERICAN AGED COW, 2022*
*5TH AGED COW, 2022 ALL-AMERICAN JERSEY SHOW &*
*WISCONSIN CHAMPIONSHIP SHOW*

THOMPSON, RICK BREEDER & OWNER
DARLINGTON, WI
608-279-2652

FOREST GLEN AVERY ACTION-ET PJA100 7JE590
USA 111023978 GTHD BBR 100 JH1F JNS-TF A2A2
CDCB GPTA S 08/01/2026 24154DAUS 2887HRDS 4%RIP
99%R -1100M 0.02% -51F 10%ILE
99%R 0.01% -40P -310CM$ -300NM$ -277FM$ -308GM$
0.0PL 3.2LIV -0.2DPR -1.1CCR 0.8HCR 3.00SCS
0.1MFV 0.5DAB 0.8KET 3.6MAS 0.3MET 0.0RPL
AJCA 08/01/2026 12273DAUS
GPTAT 99%R 0.1 GJUI 10.8 GJPI 99%R -45

FAMILY HILL CONNECTION CHILLI-ET 91%
USA 114535186 GT3K PJA 100 BBR 100 JH1F JNS-TF
TATTOO /F950
DHIA HERD # 51-09-0284 CONTROL # 950
2-04 266 2 17560 7.6 1335 4.0 694 89DCR 2403C
305 2X ME AVG 1L 23610M 1760F 934P 3234C
CDCB GPTA S 10/06/2026 0RECS 91%R 16%ILE
-2021M 0.42% -29F 0.17% -46P -287CM$ -307NM$ -356FM$
-1.1PL 1.1LIV 0.3DPR -0.5CCR -1.7HCR 3.01SCS -289GM$
-0.4MFV -0.3DAB -1.0KET 0.4MAS 0.0MET 0.7RPL
AJCA 10/06/2026 GPTAT 88%R 0.3 GJUI 13.8
GJPI 88%R -43

HAWARDEN IMPULS PREMIER PJA100 29JE3756
USA 067107510 GT50K BBR 100 JH1C JNS-TF A2A2
CDCB GPTA S 08/01/2026 7746DAUS 1302HRDS 4%RIP
99%R -1273M 0.25% -18F 15%ILE
99%R 0.13% -24P -138CM$ -156NM$ -202FM$ -174GM$
0.6PL 1.9LIV 1.2DPR -1.1CCR -2.0HCR 3.06SCS
0.0MFV 0.7DAB 0.9KET 1.7MAS 0.8MET 0.6RPL
AJCA 08/01/2026 4480DAUS
GPTAT 99%R -0.2 GJUI 9.8 GJPI 99%R 6

PENNWOOD HIRED GUN POLKA DOT 93%
JE840003001485013 GT13K PJA 100 BBR 100 JH1F JNS-TF
DHIA HERD # 35-10-2661 CONTROL # 5274
3-02 276 2 16260 5.3 867 3.5 564 96DCR 1949C
4-01 305 2 19700 5.3 1040 3.5 684 98DCR 2364C
5-02 305 2 20320 5.2 1055 3.5 720 97DCR 2489C
305 2X ME AVG 4L 18376M 978F 636P 2198C
PPA -5057M -89F -138P / YD -4367M -98F -129P
CDCB GPTA S 10/06/2026 5RECS 83%R 2%ILE
-1895M 0.24% -53F 0.05% -63P -717CM$ -707NM$ -684FM$
-2.9PL -2.6LIV 0.0DPR -0.6CCR -1.9HCR 3.08SCS -693GM$
-0.5MFV -0.7DAB -0.2KET 1.6MAS -0.7MET 0.5RPL
AJCA 10/06/2026 GPTAT 82%R -0.3 GJUI 11.9
GJPI 80%R-101
*1ST 4-YEAR-OLD, 2013 WISCONSIN STATE SHOW*
*4TH JR 3-YEAR-OLD, 2012 WORLD DAIRY EXPO*
SIRE: SV JADE HIRED GUN-ET GJPI -71 2%ILE

SISTER(S):
PENNWOOD AARDVARK POPTART 88%
3-00 305 3 13420 4.7 630 3.6 481 104DCR 1663C
PENNWOOD AARDVARK PEEKABOO 88%
6-02 304 3 25760 4.1 1054 3.6 926 104DCR 2971C

NEXT DAM:
PENNWOOD SABER PATCHES 74%
3-00 285 3 16120 5.2 832 3.3 536 97DCR 1851C
SIRE: O.F. MONTANA SABER-ET GJPI -114 4%ILE

4TH DAM:
PENNWOOD KAPTAIN PREVEIW 84%
2-11 218 3 7120 2.8 202 3.2 231 78DCR V 643C

Choice
# 27

## Offering Choice of Lot 27A–27E

## 27C RANDOM LUCK CHEAP PIZZA-ET USA 175354304

## 27D RANDOM LUCK CHEAP PROMISE-ET USA 175356155

## 27E RANDOM LUCK KID ROCK PARTY-ET USA 175354256

BORN 09/03/2026 TATTOO R258/R258 P1 PJA 100
FEMALE EFI 7.0%

**27C**

BORN 09/13/2026 TATTOO R260/R260 P1 PJA 100
FEMALE EFI 7.0%

**27D**

PA -1319M -38F -39P
-417CM$ -414NM$ -411FM$
-0.9PL 0.8DPR -0.2CCR -1.2HCR 3.20SCS
PA TYPE 0.4 JPI 40%R -39
ST SR DF RA RW RL FA FU
0.9 0.3 0.4 H0.7 0.7 P0.9 S0.9 0.6
RH RUW UC UD TP TL RTR RTS
0.3 -0.1 0.0 S0.5 W0.3 L0.3

*SEE PREVIOUS PAGE FOR LIST OF SISTERS.*

SIRE:
ENT-LLR-MPH CHEAP TRICK PJA100 100JE7483
JE840003150588030 GT BBR 100 JH1C JNS-TF A2A2
CDCB GPTA S 08/01/2026 42DAUS 26HRDS 62%RIP
89%R -837M -0.05% -52F 7%ILE
89%R -0.01% -34P -404CM$ -386NM$ -349FM$ -381GM$
-0.2PL 0.0LIV 0.5DPR 0.0CCR -0.3HCR 3.24SCS
-0.3MFV 0.0DAB -0.4KET 0.3MAS 0.3MET 0.1RPL
AJCA 08/01/2026 39DAUS
GPTAT 87%R 0.9 GJUI 19.4 GJPI 84%R -42

DAM:
OEH-MY PREMIER PENELOPE

THOMPSON, RICK BREEDER & OWNER
DARLINGTON, WI
608-279-2652

SELLING OPEN

*OFFERING CHOICE OF FIVE MATERNAL SISTERS: LOT 27A-E.*

RIVER VALLEY JOYRIDE-ET PJA100 200JE10011
JE840003126479085 GT99K BBR 100 JH1C JNS-TF
CDCB GPTA S 08/01/2026 824DAUS 311HRDS 9%RIP
98%R -1210M 0.18% -28F 7%ILE
98%R 0.11% -26P -362CM$ -373NM$ -401FM$ -390GM$
-1.9PL -0.7LIV -1.1DPR -2.3CCR -0.2HCR 3.19SCS
-0.3MFV -0.5DAB -0.4KET -0.3MAS -0.2MET 0.0RPL
AJCA 08/01/2026 711DAUS
GPTAT 97%R 1.0 GJUI 22.5 GJPI 95%R -36

ENT-LLR-MPH NU CHAOS-ET 93%
JE840003150587982 GT9K PJA 100 BBR 100 JH1F JNS-TF
DHIA HERD # 51-17-9001 CONTROL # 38
2-00 305 2 17290 5.0 872 3.6 623 96DCR 2154C
3-01 305 2 20910 4.8 1001 3.4 719 97DCR 2484C
5-00 305 2 24240 4.4 1075 3.3 801 98DCR 2766C
305 2X ME AVG 3L 21858M 1033F 759P 2624C
PPA -1289M -41F -48P / YD -1249M -56F -49P
CDCB GPTA S 10/06/2026 3RECS 83%R 19%ILE
-608M -0.02% -34F -0.01% -24P -264CM$ -255NM$ -234FM$
0.3PL 1.2LIV 0.3DPR -0.2CCR -0.6HCR 3.06SCS -272GM$
-0.3MFV 0.4DAB -0.1KET 0.9MAS 0.0MET 0.4RPL
AJCA 10/06/2026 GPTAT 82%R 1.1 GJUI 21.1
GJPI 79%R 2



**OEH-MY VICTORUS PARADE**
Sister to Lots 27A-E (2025 photo)



**OEH-MY VICTORUS PARADE**
Sister to Lots 27A-E (2024 photo)



**OEH-MY VICTORUS PARADE**
Sister to Lots 27A-E (2023 photo)



**OEH-MY VICTORUS PARADE**
Sister to Lots 27A-E (2022 photo)

---

BORN 09/01/2026 TATTOO R255/R255 P0 PJA 100
FEMALE EFI 5.1%

**27E**

PA -2085M -67F -67P
-818CM$ -804NM$ -778FM$
-2.7PL -0.5DPR -3.0CCR -2.4HCR 3.40SCS
PA TYPE 0.4 JPI 43%R -140
ST SR DF RA RW RL FA FU
0.3 1.1 0.0 H1.0 1.4 P0.8 S0.9 1.4
RH RUW UC UD TP TL RTR RTS
-0.5 -0.4 0.2 S1.1 C0.4 L0.9

SIRE:
MR KATHIES KID ROCK PJA100 551JE1772
JE840003128791587 GT BBR 100 JH1F JNS-TF A1A2
CDCB GPTA S 08/01/2026 818DAUS 320HRDS 14%RIP
98%R -2369M 0.04% -111F 0%ILE
99%R 0.00% -90P -1207CM$ -1167NM$ -1083FM$ -1232GM$
-3.7PL 0.6LIV -1.9DPR -5.7CCR -2.7HCR 3.65SCS
-0.4MFV 0.2DAB -1.0KET -0.3MAS -1.3MET 0.4RPL
AJCA 08/01/2026 818DAUS
GPTAT 98%R 0.9 GJUI 18.3 GJPI 95%R -244

DAM:
OEH-MY PREMIER PENELOPE
USA 073756575 GT9K PJA 100 BBR 100 JH1F JNS-TF
TATTOO /R100
DHIA HERD # 35-33-1351 CONTROL # 449

5-03 296 2 15060 6.9 1035 3.9 581 95DCR 2011C
6-02 305 2 16380 6.6 1076 3.8 625 96DCR 2163C
305 2X ME AVG 2L 16906M 1118F 633P 2190C

3-03 88% 4-08 91% 5-09 94% 6-05 94%
ST SR DF RA RW RL FA FU RH RUW UC UD TP TL RTR RTS
45 45 46 25 46 22 36 50 44 40 38 26 36 35 36 25

CDCB GPTA S 10/06/2026 0RECS 79%R 11%ILE
-1800M 0.38% -23F 0.14% -43P -429CM$ -441NM$ -473FM$
-1.6PL 0.0LIV 1.0DPR -0.3CCR -2.0HCR 3.15SCS -444GM$
-0.1MFV -0.2DAB 0.3KET 1.8MAS -0.3MET 0.6RPL
AJCA 10/06/2026 GPTAT 81%R -0.1 GJUI 11.8
GJPI 77%R -36

*5TH 5-YEAR-OLD, 2019 ALL AMERICAN JERSEY SHOW*
*1ST 4-YEAR-OLD, 2018 WISCONSIN STATE SHOW*
*2ND JR 3-YEAR-OLD, 2017 WORLD DAIRY EXPO*

RAPID BAY INDIANA GENTRY-ET PJA100 54JE672
JECAN000105762718
CDCB PTA 08/01/2026 476DAUS 188HRDS 6%RIP
98%R -1729M 0.03% -81F 0%ILE
98%R -0.02% -68P -829CM$ -797NM$ -729FM$ -818GM$
-1.6PL -1.5LIV -0.2DPR -2.0CCR -0.8HCR 3.46SCS
-0.1MFV 0.9DAB 0.9KET 0.4MAS -0.9MET 0.4RPL
AJCA 08/01/2026 456DAUS
PTAT 97%R 0.7 JUI 14.6 JPI 93%R -145

STONEY POINT COMERICA KATHIE 95%
USA 119060959 GI PJA 100 BBR 100 JH1F JNS-TF
TATTOO M439/M439
DHIA HERD # 93-54-0855 CONTROL # 439
3-11 303 3 21660 5.4 1167 3.8 832 83DCR 2879C
4-11 305 3 23070 5.9 1370 3.6 835 76DCR 2887C
6-11 305 3 25720 4.5 1146 3.6 915 96DCR 3101C
8-02 305 3 21000 5.2 1090 3.7 783 77DCR 2709C
305 2X ME AVG 5L 19996M 1022F 738P 2500C
PPA -2708M -87F -88P / YD -3501M -110F -113P
CDCB GPTA S 10/06/2026 5RECS 90%R 0%ILE
-1953M 0.10% -80F 0.04% -66P -882CM$ -867NM$ -836FM$
-2.9PL -0.5LIV -0.7DPR -2.7CCR -2.3HCR 3.20SCS -897GM$
-0.6MFV -0.8DAB -1.6KET 2.1MAS -0.5MET 0.4RPL
AJCA 10/06/2026 GPTAT 88%R 0.4 GJUI 19.4
GJPI 86%R-132

HAWARDEN IMPULS PREMIER PJA100 29JE3756
USA 067107510 GT50K BBR 100 JH1C JNS-TF A2A2
CDCB GPTA S 08/01/2026 7746DAUS 1302HRDS 4%RIP
99%R -1273M 0.25% -18F 15%ILE
99%R 0.13% -24P -138CM$ -156NM$ -202FM$ -174GM$
0.6PL 1.9LIV 1.2DPR -1.1CCR -2.0HCR 3.06SCS
0.0MFV 0.7DAB 0.9KET 1.7MAS 0.8MET 0.6RPL
AJCA 08/01/2026 4480DAUS
GPTAT 99%R -0.2 GJUI 9.8 GJPI 99%R 6

PENNWOOD HIRED GUN POLKA DOT 93%
JE840003001485013 GT13K PJA 100 BBR 100 JH1F JNS-TF
DHIA HERD # 35-10-2661 CONTROL # 5274
3-02 276 2 16260 5.3 867 3.5 564 96DCR 1949C
4-01 305 2 19700 5.3 1040 3.5 684 98DCR 2364C
5-02 305 2 20320 5.2 1055 3.5 720 97DCR 2489C
305 2X ME AVG 4L 18376M 978F 636P 2198C
PPA -5057M -89F -138P / YD -4367M -98F -129P
*1ST 4-YEAR-OLD, 2013 WISCONSIN STATE SHOW*
*4TH JR 3-YEAR-OLD, 2012 WORLD DAIRY EXPO*
SIRE: SV JADE HIRED GUN-ET GJPI -71 2%ILE



**BW KWYNN LIZZIE IF510-ET**
Grandam of Lot 28




**BW MACHETE LIZZIE Y12**
Great-Grandam of Lot 28



**BW KWYNN LIZZIE IF495-ET**
Full Sister to the Grandam of Lot 28



**BW PARADE PAOLA ET578-ET**
Fifth Dam of Lot 28




**BW CENTURION IRIS K347 {6}**
Sixth Dam of Lot 28

Lot
# 28

# SUNSET CANYON KRONOS SALLY 6213-P-ET USA 175329689 GT

BORN 06/21/2026  TATTOO /C6213  P4 PJA 100 BBR 100
FEMALE  EFI  8.9% JH1F JNS-TF  A1/A2

CDCB GPTA  S  10/06/2026  ORECS  76%R  47%ILE
 735M -0.22%  -7F -0.12%  3P  17CM$  42NM$  103FM$
1.0PL  1.1LIV  0.3DPR  0.5CCR -0.1HCR  2.93SCS  32GM$
 0.0MFV  0.3DAB -0.6KET  0.1MAS  0.5MET  0.3RPL
AJCA 10/06/2026  GPTAT 79%R  0.8  GJUI  22.4
GJPI 74%R  72

| ST | SR | DF | RA | RW | RL | FA | FU |
|---|---|---|---|---|---|---|---|
| 1.0 | 0.1 | 0.8 | L0.7 | 0.2 | S0.0 | S0.3 | 1.0 |
| RH | RUW | UC | UD | TP | TL | RTR | RTS |
| 1.7 | 1.1 | 0.3 | S1.5 | C0.4 | S0.4 | C0.9 | B0.5 |

SELLING OPEN

BROTHER(S):
SUNSET CANYON SOLOMAN-P-ET AT HAWKEYE BREEDERS SERVICE
 JNS-TF  GJPI  -51  5%ILE

SISTER(S):
BW VICTORIOUS SALLY J503-P  90%
SUNSET CANYON DAZZLER SALLY 5156-P-ET  85%
SUNSET CANYON SIESMIC SALLY 5196-PP-ET  85%
 1-07 212 2 11030  4.9  535 3.5  381  77DCR  1316C
SUNSET CANYON SEISMIC SALLY 5200-PP-ET  87%
SUNSET CANYON MAUI SALLY 5387-P-ET  84%
SUNSET CANYON JOEL SALLY 6007-P-ET
*SELLING AS LOT 40*

SIRE:
KASH-IN CRAZEFULLS KRONOS-PP-ET  PJA100  7JE2375
JE840003276444415  GT BBR 100 JH1F JNS-TF A2A2
CDCB GPTA  S  08/01/2026  0%RIP
 78%R  425M -0.11%  0F  42%ILE
78%R -0.03%  11P  169CM$  170NM$  173FM$  162GM$
 2.1PL  1.3LIV  0.7DPR  0.8CCR -0.8HCR  2.91SCS
-0.1MFV  0.2DAB -1.0KET  0.6MAS  0.6MET  0.3RPL
AJCA  08/01/2026  ODAUS
 GPTAT  81%R  0.8  GJUI  21.3  GJPI  76%R  101

DAM:
BW OLIVER SALLY D240-P
USA  173545748  GT45K PJA 100 BBR 100 JH1F JNS-TF A1A2
TATTOO D240/D240
DHIA HERD # 92-23-0452  CONTROL # 1312

 1-10 295 3 21870  4.4  969 3.3  722 103DCR  2493C
 2-10 305 3 31820  4.2 1326 3.4 1087 104DCR  3626C
 3-10 305 2 23380  4.3 1010 3.3  775  95DCR  2677C
305 2X ME AVG  3L  28079M  1193F  938P  3193C

 2-04 83%  3-04 90%  4-02 93%
ST SR DF RA RW RL FA FU RH RUW UC UD TP TL RTR RTS
43 28 45 19 45 26 38 40 46 45  43 35 29 21 45  28

PPA  5592M  144F  126P  /  YD  3016M  60F  45P
CDCB GPTA  S  10/06/2026  3RECS  86%R  35%ILE
 940M -0.25%  -3F -0.16%  3P  -72CM$  -35NM$  50FM$
-1.4PL -0.1LIV -1.7DPR -2.3CCR -1.0HCR 3.05SCS  -53GM$
 0.0MFV  0.1DAB -0.2KET -0.5MAS  0.2MET  0.0RPL
AJCA 10/06/2026  GPTAT 84%R  0.7  GJUI  15.8
GJPI 82%R  21

---

6TH DAM:
BW CENTURION IRIS K347 {6}  95%
 6-09 365 3 39630  4.8 1895 3.5 1392  DHIR  4812C

7TH DAM:
BW DC SHELLY N275 {5}  90%
 2-08 277 3 20520  4.3  874 3.5  709  98DCR  2303C

SILVA, ERIC LEONARD  BREEDER & OWNER
BEAVER, OR
503-398-5606

TOG LAMOURE 39878-PP-ET  PJA100  54JE932
JE840003217483563  GT BBR 100 JH1F JNS-TF A2A2
CDCB GPTA  S  08/01/2026  30DAUS  6HRDS  27%RIP
 88%R  51M -0.15%  -26F  34%ILE
88%R  0.00%  1P  105CM$  101NM$  96FM$  139GM$
 3.8PL  2.2LIV  3.8DPR  5.0CCR  2.5HCR  2.78SCS
 0.0MFV  0.5DAB -1.8KET -0.6MAS  0.7MET  0.4RPL
AJCA  08/01/2026  27DAUS
 GPTAT  87%R  0.1  GJUI  17.1  GJPI  83%R  107

KY-HI CRAZE CRAZEFULL-P-ET  94%
JE840003142573033 GT45K PJA100 BBR100 JH1F JNS-TF A2A2
TATTOO /K156
DHIA HERD # 93-54-0855  CONTROL # 156
 2-00 281 3 20960  5.3 1112 3.5  742  92DCR  2565C
 3-00 305 3 25170  4.3 1080 3.7  937  94DCR  3030C
 4-01 305 3 25790  3.9 1012 3.6  939  97DCR  2924C
 5-03 291 3 24080  4.3 1043 3.6  863  98DCR  2865C
305 2X ME AVG  5L  23733M  1040F  882P  2838C
PPA  2427M  7F  68P  /  YD  1629M  21F  44P
CDCB GPTA  S  10/06/2026  5RECS  90%R  53%ILE
 368M -0.08%  2F -0.02%  9P  73CM$  76NM$  82FM$
1.3PL 0.2LIV -1.5DPR -2.3CCR -3.2HCR  2.99SCS  22GM$
 -0.2MFV -0.1DAB -0.2KET  3.5MAS  0.3MET  0.0RPL
AJCA 10/06/2026  GPTAT 88%R  0.9  GJUI  18.7
GJPI 86%R  77

DUTCH HOLLOW OLIVER-P  PJA100  7JE1219
USA  067184544  GT50K BBR 100 JH1F JNS-TF A2A2
CDCB GPTA  S  08/01/2026 14432DAUS 1831HRDS  4%RIP
 99%R  19M  0.00%  0F  23%ILE
 99%R -0.06%  -10P  -52CM$  -37NM$  -1FM$  -64GM$
 -0.1PL  0.1LIV -1.3DPR -1.9CCR -2.1HCR  3.02SCS
 0.1MFV  0.0DAB  0.2KET -0.7MAS  0.4MET -0.1RPL
AJCA  08/01/2026  6201DAUS
 GPTAT  99%R  0.6  GJUI  19.3  GJPI  99%R  20

BW KWYNN LIZZIE IF510-ET  90%
USA  119956472  GT45K PJA 100 BBR 100 JH1C JNS-TF
TATTOO IF510/IF510
DHIA HERD # 93-16-0434  CONTROL # 13
 1-09 305 3 20890  4.8  997 3.9  812 103DCR  2724C
 3-06 305 3 28080  4.6 1305 3.8 1077 103DCR  3585C
305 2X ME AVG  2L  24882M  1180F  981P  3252C
PPA  2568M  119F  95P  /  YD  1191M  39F  44P
CDCB GPTA  S  10/06/2026  3RECS  85%R  41%ILE
 179M  0.02%  13F  0.00%  6P  11CM$  10NM$  7FM$
-2.2PL -0.8LIV -3.2DPR -4.2CCR -0.2HCR 2.98SCS  -22GM$
 -0.1MFV  0.1DAB -0.1KET  0.8MAS -0.7MET  0.1RPL
AJCA 10/06/2026  GPTAT 84%R  1.0  GJUI  19.7
GJPI 82%R  34
SIRE:  CDF KARBALA KWYNN  GJPI  58 24%ILE

SISTER(S):
BW KWYNN LIZZIE IF495-ET  91%
 3-00 305 3 29900  4.5 1339 3.9 1162 103DCR  3759C
BW KWYNN LIZZIE IF502-ET  86%
 2-10 305 3 26570  4.8 1282 3.7  978 103DCR  3383C
BW KWYNN LIZZIE IF514-ET  81%
 3-05 305 3 28060  5.5 1530 3.8 1079 103DCR  3734C
BW NXLEVEL LIZZIE IF566-ET  90%
 4-06 305 3 25490  4.1 1054 3.9 1004 104DCR  3086C
BW NXLEVEL LIZZIE IF567-ET  87%
 3-04 305 2 23340  4.9 1135 4.1  954  98DCR  3145C
BW LISTOWEL LIZZIE IF577-ET  82%
 2-10 305 3 24020  5.0 1213 3.7  893 103DCR  3089C

NEXT DAM:
BW MACHETE LIZZIE Y12  90%
 4-02 365 3 33610  4.5 1519 3.9 1310  DHIR  4254C
SIRE:  SUNSET CANYON MACHETE-ET  GJPI  16 30%ILE

4TH DAM:
BW LEGAL PAOLA W573  90%
 2-09 305 3 25710  5.1 1314 3.8  989 104DCR  3423C

5TH DAM:
BW PARADE PAOLA ET578-ET  85%
 4-02 292 3 23280  5.1 1190 3.8  873 103DCR  3020C

Lot 29

# DISCOVERYS LASPADA EVANGELINE

## USA 175359550

BORN 06/02/2026 TATTOO 13DY/13DY P2 PJA 100
FEMALE EFI 7.2%

PA -1590M -25F -42P
-262CM$ -271NM$ -292FM$
0.5PL 1.6DPR 1.5CCR 0.9HCR 2.99SCS
PA TYPE 0.4 JPI 41%R 5

| ST | SR | DF | RA | RW | RL | FA | FU |
|---|---|---|---|---|---|---|---|
| 1.1 | -0.4 | 0.2 | H0.4 | 0.1 | P0.5 | S0.5 | 1.4 |

| RH | RUW | UC | UD | TP | TL | RTR | RTS |
|---|---|---|---|---|---|---|---|
| 0.3 | -0.1 | 0.3 | S2.1 | C0.4 | S0.2 | | |

SELLING OPEN

SIRE:
MR CHROME LASPADA-ET PJA100 551JE1873
JE840003230462392 GT BBR 100 JH1F JNS-TF A2A2
CDCB GPTA S 08/01/2026 118DAUS 56HRDS 48%RIP
92%R -867M 0.26% 4F 26%ILE
93%R 0.11% -13P 23CM$ 1NM$ -48FM$ 11GM$
1.4PL -0.1LIV 1.4DPR 1.4CCR 1.6HCR 2.83SCS
-0.3MFV -0.2DAB -0.2KET 2.2MAS -0.2MET -0.2RPL
AJCA 08/01/2026 91DAUS
GPTAT 91%R 0.8 GJUI 18.5 GJPI 88%R 85

DAM:
DISCOVERYS JEDI EVERLY
USA 174857822 GT9K PJA 100 BBR 100 JH1F JNS-TF
TATTOO DY53/DY53
DHIA HERD # 35-48-1077 CONTROL # 1371

1-11 263 2 8970 5.6 504 3.8 344 94DCR 1190C
2-10 281 2 12980 5.7 744 3.9 502 97DCR 1737C
305 2X ME AVG 2L 14451M 813F 556P 1922C

2-01 87% 3-05 90% 4-00 91%
ST SR DF RA RW RL FA FU RH RUW UC UD TP TL RTR RTS
38 37 41 20 36 35 38 41 38 38 40 35 26 26 26 32

PPA -5294M -124F -149P / YD -5357M -129F -154P
CDCB GPTA S 10/06/2026 2RECS 79%R 7%ILE
-2313M 0.36% -54F 0.10% -70P -546CM$ -542NM$ -535FM$
-0.4PL -0.9LIV 1.8DPR 1.6CCR 0.1HCR 3.14SCS -506GM$
-0.4MFV -0.1DAB -0.5KET 0.8MAS -0.1MET 0.4RPL
AJCA 10/06/2026 GPTAT 80%R -0.1 GJUI 15.1
GJPI 75%R -76

SISTER(S):
DISCOVERYS FIREMAN EVETTE 90%
1-11 216 2 9460 4.8 450 3.7 348 87DCR 1202C

---

NEXT DAM:
DISCOVERYS TEQUILA ESCAPE-ET 95%
3-03 294 2 15187 5.5 828 3.6 550 DHIR 1902C
*WINNER, 2016 NATIONAL JERSEY JUG FUTURITY*
*1ST 5-YR-OLD, 2018 MINNESOTA STATE FAIR*
*HM GRAND CHAMPION, 2018 MINNESOTA STATE FAIR*
SIRE: TOWER VUE PRIME TEQUILA-ET GJPI -179 0%ILE

4TH DAM:
BRIDON VINDICATION EVELYN-ET 93%
4-10 348 2 17982 4.6 834 3.4 608 DHIA 2101C
*2ND JR 3-YEAR-OLD, 2011 MINNESOTA STATE FAIR*

5TH DAM: BRIDON PATRICK EVEREADY-ET EX 90 (CAN)

6TH DAM: JASPAR RENAISSANCES EVENING EX 91-3E (CAN)

KREJCI KEVIN & LISA DEMMER BREEDER & OWNER
ELLSWORTH, WI
507-456-4425

RIVER VALLEY CECE CHROME-ET PJA100 7JE5004
JE840003012423929 GT BBR 100 JH1F JNSC A2A2
CDCB GPTA S 08/01/2026 29813DAUS 2975HRDS 6%RIP
99%R 140M 0.00% 7F 27%ILE
99%R -0.03% 0P 22CM$ 26NM$ 36FM$ 75GM$
-0.2PL -3.4LIV 0.8DPR 0.7CCR -0.3HCR 2.89SCS
-0.5MFV -0.1DAB -0.3KET -0.3MAS -0.4MET 0.0RPL
AJCA 08/01/2026 14191DAUS
GPTAT 99%R 1.2 GJUI 17.5 GJPI 99%R 71

RIVER VALLEY CITATION LOVELY-ET 92%
USA 067393803 GT13K PJA 100 BBR 100 JH1C JNS-TF A2A2
DHIA HERD # 82-52-0387 CONTROL # 15
2-05 198 2 13590 4.4 592 3.4 463 55DCR 1587C
4-10 305 2 22220 5.5 1232 3.6 804 92DCR 2780C
305 2X ME AVG 2L 21328M 1074F 776P 2660C
PPA 768M 114F 25P / YD -366M 54F -12P
CDCB GPTA S 10/06/2026 3RECS 88%R 31%ILE
-928M 0.20% -9F 0.05% -26P -66CM$ -73NM$ -87FM$
1.9PL 2.0LIV -0.3DPR -1.1CCR 1.7HCR 2.76SCS -129GM$
0.0MFV -0.1DAB 0.4KET 4.1MAS -0.1MET -0.2RPL
AJCA 10/06/2026 GPTAT 87%R 1.1 GJUI 19.7
GJPI 85%R 49

DISCOVERYS PREMIER JEDI PJA100 138JE6011
USA 119755718
CDCB PTA 08/01/2026 19DAUS 8HRDS 5%RIP
75%R -1888M 0.26% -50F 7%ILE
77%R 0.10% -54P -386CM$ -389NM$ -396FM$ -376GM$
0.8PL 0.6LIV 2.1DPR 1.1CCR -0.5HCR 3.05SCS
-0.2MFV 0.2DAB -0.1KET 2.0MAS 0.5MET 0.6RPL
AJCA 08/01/2026 21DAUS
PTAT 67%R -0.6 JUI 12.0 JPI 67%R -39

DISCOVERYS VELOCITY EVY-ET 94%
USA 173273647 GT PJA 100 BBR 100 JH1F JNS-TF
TATTOO DY19/DY19
DHIA HERD # 35-48-1077 CONTROL # 1250
2-11 282 2 10570 5.0 527 3.6 383 97DCR 1324C
3-11 305 2 17520 4.9 867 3.4 603 98DCR 2083C
5-01 251 2 12760 5.1 647 3.4 438 95DCR 1513C
305 2X ME AVG 5L 13396M 641F 476P 1613C
PPA -4543M -128F -161P / YD -4796M -138F -163P
CDCB GPTA S 10/06/2026 5RECS 83%R 0%ILE
-2427M 0.26% -77F 0.06% -81P -884CM$ -866NM$ -829FM$
-2.6PL -1.8LIV 1.1DPR 0.5CCR 0.0HCR 3.30SCS -836GM$
-0.6MFV -0.2DAB -0.5KET 0.9MAS 0.0MET 0.6RPL
AJCA 10/06/2026 GPTAT 83%R 0.0 GJUI 18.7
GJPI 79%R-133
*3RD 4-YEAR-OLD, 2021 WISCONSIN SPRING SHOW*
SIRE: ARETHUSA JADE VELOCITY-ET GJPI -138 0%ILE

SISTER(S):
DISCOVERYS PREMIER EMME 93%
5-03 285 2 14400 5.5 790 3.8 550 96DCR 1903C
DISCOVERYS VELOCITY EMBER-ET 94%
6-01 278 2 15430 4.9 758 3.8 587 97DCR 2027C
*2ND 4-YEAR-OLD, 2021 WISCONSIN SPRING SHOW*
DISCOVERYS PREMIER ESCAPADE 92%
6-00 289 2 19570 5.7 1119 3.9 771 102DCR 2669C
DISCOVERYS JEDI ESSENCE-ET 92%
DISCOVERYS JEDI EMPRESS-ET 93%
3-10 305 2 19070 5.1 981 3.8 730 98DCR 2526C
*8TH NATIONAL JERSEY JUG FUTURITY, 2022*
*2ND JR 3-YEAR-OLD, 2022 WORLD DAIRY EXPO*
*RESERVE ALL AMERICAN JR 3-YEAR-OLD, 2022*
DISCOVERYS JOYRIDE EMERSYN-ET 90%
2-06 305 2 14120 4.6 654 3.6 509 98DCR 1751C
DISCOVERYS KIDROCK EMERY-ET 92%
2-07 274 2 17590 4.7 832 3.5 609 96DCR 2104C
DISCOVERYS KIDROCK ELUSION-ET 91%
2-11 305 2 14750 5.1 754 3.8 564 98DCR 1951C
DISCOVERYS VICTORIOUS ELYSHA-ET 89%
1-11 305 2 18250 5.7 1048 4.2 758 97DCR 2626C
DISCOVERYS VIDEO ELISSA-ET 88%
*7TH SPRING JR 2-YEAR-OLD, 2026 WORLD DAIRY EXPO*
DISCOVERYS FERDINAND ELISE-ET 86%



**DISCOVERYS JEDI EVERLY**
Dam of Lot 29



**DISCOVERYS VELOCITY EVY-ET**
Grandam of Lot 29



**DISCOVERYS TEQUILA ESCAPE-ET**
Great-Grandam of Lot 29



**DISCOVERYS JEDI EMPRESS-ET**
Sister to the Grandam of Lot 29



**BW MAUI KAREN B228, E-95%**
Dam of Lot 30 *(pictured on 7th lactation)*

Lot **30**

# JX SUNSET CANYON JUDSON KAREN 6177 {6}-P-ET USA 175321757 GT

BORN 05/06/2026 TATTOO /C6177 P5 PJA 98 BBR 100
FEMALE EFI 6.7% JH1F JNS-TF A2/A2

CDCB GPTA S 10/06/2026 0RECS 76%R 86%ILE
453M -0.02% 18F -0.02% 13P 243CM$ 244NM$ 246FM$
2.3PL -0.6LIV 0.0DPR 0.1CCR 0.9HCR 3.01SCS 228GM$
0.1MFV -0.1DAB -0.4KET -0.1MAS 0.0MET 0.2RPL
AJCA 10/06/2026 GPTAT 79%R 0.1 GJUI 17.9
GJPI 73%R 101

| ST | SR | DF | RA | RW | RL | FA | FU |
|---|---|---|---|---|---|---|---|
| 0.1 | -0.4 | 0.1 | LO.7 | -0.5 | PO.4 | SO.0 | 0.3 |
| RH | RUW | UC | UD | TP | TL | RTR | RTS |
| 1.0 | 0.4 | -0.4 | SO.8 | CO.4 | SO.3 | CO.1 | BO.6 |

SELLING OPEN

SISTER(S):
JX BW VALIANT CHERYL D835 {6} 87%
1-11 277 3 15550 4.4 688 3.7 570 103DCR 1891C
BW CHOCOMAUI KATHRYN 90%
1-09 305 2 16420 4.0 654 3.3 537 92DCR 1788C

SIRE:
JX PINE-TREE GUTZ JUDSON {5}-P-ET PJA96 551JE1968
USA 067652845 GT BBR 100 JH1F JNS-TF A2A2
CDCB GPTA S 08/01/2026 0%RIP
78%R 502M 0.17% 59F 90%ILE
78%R 0.04% 27P 441CM$ 422NM$ 380FM$ 378GM$
1.6PL -1.9LIV -1.6DPR -2.3CCR -0.7HCR 2.93SCS
0.3MFV 0.0DAB -1.1KET 0.0MAS -0.2MET 0.3RPL
AJCA 08/01/2026 0DAUS
GPTAT 81%R 0.4 GJUI 17.1 GJPI 76%R 135

DAM:
BW MAUI KAREN B228
USA 119720963 GT PJA 100 BBR 100 JH1F JNS-TF A2A2
TATTOO B228/B228
DHIA HERD # 92-23-0452 CONTROL # 458

1-09 305 3 24770 4.0 987 3.3 810 103DCR 2698C
3-02 305 3 26820 4.2 1139 3.5 928 104DCR 3107C
4-05 282 3 30730 4.6 1425 3.5 1080 103DCR 3733C
5-05 305 3 29270 4.2 1237 3.8 1098 104DCR 3506C
6-06 305 2 26780 4.3 1146 3.4 900 96DCR 3077C
7-11 305 2 29850 4.0 1190 3.2 969 92DCR 3242C
9-03 305 2 26950 4.5 1213 3.3 897 75DCR 3098C
305 2X ME AVG 7L 27490M 1185F 949P 3194C

2-04 87% 3-04 90% 4-09 92% 6-08 95%

| ST | SR | DF | RA | RW | RL | FA | FU | RH | RUW | UC | UD | TP | TL | RTR | RTS |
|---|---|---|---|---|---|---|---|---|---|---|---|---|---|---|---|
| 48 | 38 | 48 | 28 | 48 | 32 | 36 | 44 | 45 | 46 | 38 | 22 | 42 | 28 | 25 | 26 |

PPA 4705M 127F 123P / YD 1337M -8F 11P
CDCB GPTA S 10/06/2026 5RECS 86%R 19%ILE
1M -0.19% -36F -0.08% -16P -270CM$ -245NM$ -189FM$
0.5PL 0.5LIV 0.8DPR 0.4CCR 1.1HCR 3.10SCS -254GM$
0.0MFV -0.2DAB 0.2KET 0.5MAS -0.2MET -0.4RPL
AJCA 10/06/2026 GPTAT 85%R 0.4 GJUI 24.4
GJPI 82%R 17

SILVA, ERIC LEONARD BREEDER & OWNER
BEAVER, OR
503-398-5606

ISDK VJ KJOELB GISLEV GUTZ PJA100 236JE5003
JEDNK000000304577 GT50K BBR 100 JH1F JNS-TF A2A2
CDCB GPTA S 08/01/2026 4287DAUS 988HRDS 11%RIP
97%R -275M 0.32% 46F 61%ILE
96%R 0.09% 7P 294CM$ 273NM$ 222FM$ 259GM$
-0.2PL -0.7LIV -1.5DPR -2.2CCR 0.6HCR 3.00SCS
0.2MFV -0.3DAB -1.8KET 0.3MAS 0.5MET 0.6RPL
AJCA 08/01/2026 1741DAUS
GPTAT 95%R -0.1 GJUI 9.7 GJPI 92%R 77

JX ROC-BOT CHIEF 12620 {4}-P 83%
JE840003219011952 GT99K PJA 92 BBR 100 JH1F JNS-TF
DHIA HERD # 31-85-0561 CONTROL # 12620
2-00 305 2 23730 5.1 1200 3.5 838 89DCR 2897C
3-02 305 2 25700 5.3 1369 3.9 1003 91DCR 3472C
305 2X ME AVG 2L 30215M 1532F 1106P 3826C
PPA 4583M 220F 163P / YD 4330M 189F 145P
CDCB GPTA S 10/06/2026 2RECS 88%R 99%ILE
1195M -0.03% 54F -0.01% 43P 475CM$ 465NM$ 441FM$
1.6PL -2.3LIV -1.9DPR -2.3CCR -1.4HCR 3.01SCS 426GM$
0.2MFV 0.3DAB -0.2KET 0.0MAS -0.7MET -0.2RPL
AJCA 10/06/2026 GPTAT 86%R 0.8 GJUI 15.5
GJPI 84%R 143

AHLEM VALENTINO MAUI 21838 PJA100 203JE1385
USA 068951472 GT50K BBR 100 JH1C JNS-TF A1A2
CDCB GPTA S 08/01/2026 1838DAUS 224HRDS 3%RIP
99%R -403M -0.18% -54F 10%ILE
99%R -0.09% -32P -311CM$ -282NM$ -213FM$ -324GM$
2.2PL 1.8LIV 0.2DPR -0.9CCR -0.8HCR 3.08SCS
0.0MFV 0.0DAB -0.1KET 1.8MAS -0.1MET 0.1RPL
AJCA 08/01/2026 698DAUS
GPTAT 98%R 0.8 GJUI 22.2 GJPI 99%R -14

BW VENERABLE CHANTAL Y875 78%
USA 119016781 PJA 100
TATTOO Y875/Y875
DHIA HERD # 93-52-0150 CONTROL # 3600
1-11 305 3 18360 5.6 1031 3.9 718 103DCR 2485C
3-04 289 3 23020 4.6 1054 3.7 851 102DCR 2867C
305 2X ME AVG 2L 21437M 1093F 826P 2816C
PPA 339M 50F 8P / YD 343M 42F 4P
CDCB PTA 08/01/2026 2RECS 64%R 34%ILE
68M 0.03% 10F -0.03% -3P -51CM$ -42NM$ -22FM$
-0.9PL -0.6LIV -0.3DPR -0.3CCR 0.0HCR 3.09SCS -43GM$
-0.2MFV -0.5DAB -0.4KET 0.2MAS 0.1MET 0.0RPL
AJCA 08/01/2026 PTAT 55%R -0.7 JUI 7.0
JPI 56%R 31
SIRE: BW VENERABLE-ET GJPI -11 15%ILE

SISTER(S):
BW CITATION SARAH A587 83%
3-02 305 3 23200 4.3 998 3.7 850 103DCR 2777C

NEXT DAM: BW SUREFIRE JULIE W644 81%
2-09 262 3 25050 4.5 1132 3.7 926 103DCR 3096C
SIRE: BW SUREFIRE GJPI -43 5%ILE

4TH DAM: BW COUNTRY JULIE L68 90%
3-02 305 3 29960 4.7 1401 3.4 1028 103DCR 3552C

5TH DAM: BW COUNCILLER DIANE K946 90%
3-01 305 3 27040 5.6 1511 3.4 923 94DCR 3189C

6TH DAM: BW TIDY DINA N762 {6} 90%
3-10 305 2 24640 4.5 1104 3.5 873 96DCR 2975C




**BW MIRROR MAY B509, E-93%**
Grandam of Lot 31

Lot 31

# SUNSET CANYON REN MAY 6146-ET

## USA 175314687 GT

BORN 04/07/2026 TATTOO /C6146 P1 PJA 100 BBR 100
FEMALE EFI 5.6% JH1F JNS-TF A2/A2

CDCB GPTA S 10/06/2026 0RECS 78%R 8%ILE
-1356M 0.04% -61F 0.04% -44P -513CM$ -507NM$ -495FM$
-0.1PL 0.3LIV -0.6DPR -1.1CCR -0.4HCR 3.05SCS -537GM$
-0.2MFV -0.3DAB -0.8KET 0.8MAS 0.2MET 0.3RPL
AJCA 10/06/2026 GPTAT 81%R 0.5 GJUI 20.8
GJPI 76%R -58

| ST | SR | DF | RA | RW | RL | FA | FU |
|---|---|---|---|---|---|---|---|
| 0.3 | -0.1 | -0.2 | H0.9 | 0.6 | P1.1 | S0.5 | 1.7 |
| RH | RUW | UC | UD | TP | TL | RTR | RTS |
| 0.5 | -0.1 | 0.0 | S2.0 | C0.0 | L0.2 | W0.3 | B0.4 |

SELLING OPEN

SISTER(S):
JX SUNSET CANYON GM MAY 5068 {6} 84%
SUNSET CANYON JOEL MAY 6005-ET *SELLING AS LOT 41*

SIRE:
HOLLYLANE RENAISSANCE PJA100 70JE9984
JECAN000000138720
CDCB PTA 08/01/2026 1107DAUS 384HRDS 3%RIP
99%R -2331M 0.10% -100F 0%ILE
99%R 0.06% -78P -890CM$ -876NM$ -845FM$ -917GM$
-0.6PL 0.4LIV -0.9DPR -1.4CCR 0.9HCR 3.14SCS
-0.2MFV 0.3DAB -1.1KET -1.3MAS 0.2MET 0.8RPL
AJCA 08/01/2026 818DAUS
GPTAT 96%R -0.6 JUI 11.0 JPI 99%R -167

DAM:
BW CHROME MAY E734
USA 174103129 GT PJA 100 BBR 100 JH1F JNS-TF A2A2
TATTOO E734/E734
DHIA HERD # 92-23-0452 CONTROL # 2760

2-03 304 2 17210 4.3 746 3.5 610 93DCR 2039C
3-03 302 2 21090 4.7 983 3.6 757 88DCR 2617C
4-02 305 2 23060 5.0 1157 3.6 828 96DCR 2863C
305 2X ME AVG 3L 22289M 1035F 795P 2712C

2-06 88% 3-07 91% 4-01 93%
ST SR DF RA RW RL FA FU RH RUW UC UD TP TL RTR RTS
38 38 42 24 40 20 28 50 50 50 25 34 28 27 28 33

PPA 3301M 33F 73P / YD 2064M 36F 48P
CDCB GPTA S 10/06/2026 4RECS 84%R 43%ILE
287M -0.06% 2F -0.01% 8P 24CM$ 22NM$ 20FM$
0.5PL -3.2LIV 0.0DPR 0.0CCR -0.5HCR 2.88SCS 32GM$
-0.4MFV -0.4DAB -0.3KET 0.4MAS -0.1MET 0.2RPL
AJCA 10/06/2026 GPTAT 84%R 1.1 GJUI 22.7
GJPI 81%R 83

SISTER(S):
BW OLIVER MAY D24-P 91%
6-07 305 2 24540 5.1 1243 3.6 872 97DCR 3014C
BW CHIEF MAY F604-ET 90%
2-11 305 2 16810 5.2 866 3.9 659 97DCR 2281C
BW CHIEF MAY F617-ET 88%
3-01 305 3 30670 4.2 1303 3.4 1036 104DCR 3517C
BW LEGION MAY F622-ET 85%
1-09 228 2 12780 4.6 589 3.6 458 82DCR 1576C
BW JIGGY MAY F636-ET 85%
2-07 305 2 19550 5.3 1043 4.1 800 91DCR 2771C

SILVA, ERIC LEONARD BREEDER & OWNER
BEAVER, OR
503-398-5606

SHAMROCK GROVE GEMINI 50R PJA100 71JE56
JECAN000000137756 GT50K BBR 100 JH1F JNS-TF
CDCB GPTA S 08/01/2026 1826DAUS 590HRDS 2%RIP
97%R -2797M 0.27% -95F 0%ILE
97%R 0.14% -82P -790CM$ -794NM$ -803FM$ -828GM$
0.2PL 3.1LIV 0.8DPR -0.8CCR -0.1HCR 2.92SCS
-0.2MFV 0.2DAB 0.0KET 1.2MAS 0.1MET 0.4RPL
AJCA 08/01/2026 977DAUS
GPTAT 96%R -1.1 GJUI 6.1 GJPI 94%R -141

FRANKEN MONARCH ROSEL 24R EX-3E (CAN)
JECAN000000519087 PJA 100
2-01 305 2 12401 5.0 615 3.9 485 CAN 1658C
3-04 305 2 16899 4.5 765 3.6 611 CAN 2071C
4-07 305 2 18425 4.6 849 3.6 657 CAN 2268C
CDCB PTA 08/01/2026 0RECS 82%R 0%ILE
-2619M 0.29% -83F 0.09% -83P -872CM$ -865NM$ -850FM$
-2.6PL 0.6LIV -0.5DPR 0.3CCR 0.8HCR 3.02SCS -860GM$
-0.3MFV -0.2DAB -0.8KET -0.9MAS -0.4MET 0.6RPL

RIVER VALLEY CECE CHROME-ET PJA100 7JE5004
JE840003012423929 GT BBR 100 JH1F JNSC A2A2
CDCB GPTA S 08/01/2026 29813DAUS 2975HRDS 6%RIP
99%R 140M 0.00% 7F 27%ILE
99%R -0.03% 0P 22CM$ 26NM$ 36FM$ 75GM$
-0.2PL -3.4LIV 0.8DPR 0.7CCR -0.3HCR 2.89SCS
-0.5MFV -0.1DAB -0.3KET -0.3MAS -0.4MET 0.0RPL
AJCA 08/01/2026 14191DAUS
GPTAT 99%R 1.2 GJUI 17.5 GJPI 99%R 71

BW MIRROR MAY B509 93%
USA 119849992 GT29K PJA 100 BBR 100 JH1F JNS-TF
TATTOO B509/B509
DHIA HERD # 92-23-1001 CONTROL # 4896
1-11 257 3 15210 4.8 734 4.0 609 103DCR 2022C
2-10 305 3 23920 5.9 1401 4.0 948 104DCR 3282C
3-10 305 3 23490 5.8 1371 3.8 898 103DCR 3107C
7-04 298 2 16590 5.2 869 3.5 582 98DCR 2011C
305 2X ME AVG 5L 17274M 959F 677P 2297C
PPA 896M 110F 45P / YD -438M 39F 5P
CDCB GPTA S 10/06/2026 4RECS 88%R 39%ILE
-572M 0.17% 3F 0.07% -9P 6CM$ -7NM$ -36FM$
0.6PL 0.0LIV 0.2DPR -0.1CCR -0.6HCR 2.94SCS -16GM$
-0.1MFV -0.6DAB 0.3KET 0.7MAS 0.2MET 0.2RPL
AJCA 10/06/2026 GPTAT 86%R 0.5 GJUI 17.3
GJPI 84%R 56
SIRE: SUNSET CANYON MIRROR-ET GJPI 53 23%ILE

SISTER(S):
BW TBONE MARTHA Y744 85%
3-06 305 3 26540 5.0 1321 3.7 976 103DCR 3376C

NEXT DAM:
BW VENERABLE JANE X230 86%
1-10 305 3 20190 6.0 1209 3.9 781 103DCR 2703C
SIRE: BW VENERABLE-ET GJPI -11 15%ILE

4TH DAM:
BW SULTAN VIOLET U730 88%
3-09 305 3 23710 4.8 1142 3.8 909 104DCR 3090C

5TH DAM:
BW SUREFIRE MINDY M831 {6} 88%
2-10 305 3 24010 4.6 1102 3.4 811 104DCR 2801C




**BW SUREFIRE MINDY M831 {6}**
Fifth Dam of Lot 31

**BW CHROME MAY E734 IN HER WORKING CLOTHES:**







**ARETHUSA GENTRY CHEVELLE-ET**
Grandam of Lot 32



**ELLIOTTS COSMO ACTION-ET**
Sister to the Grandam of Lot 32



**ELLIOTTS BLACKSTONE CHARLOTTE**
Sister to the Grandam of Lot 32



**ARETHUSA VERONICAS COMET-ET**
Great-Grandam of Lot 32



**HURONIA CENTURION VERONICA 20J**
Fourth Dam of Lot 32

Lot
# 32

# KOSTAR CANADIAN CLUB CHARDONNAY JE840003309159769

BORN 04/06/2026 PO PJA 100
FEMALE EFI 5.7% AMERICAN ID 16/16

PA -1708M -63F -51P
-585CM$ -581NM$ -575FM$
-0.8PL -0.2DPR -1.8CCR -1.9HCR 3.21SCS
PA TYPE 1.2 JPI 34%R -81
ST SR DF RA RW RL FA FU
1.1 0.6 0.8 H1.8 1.3 P0.8 S1.0 2.3
RH RUW UC UD TP TL RTR RTS
1.1 0.5 0.3 S2.0 C0.6 L0.6

SELLING OPEN

SIRE:
AVONLEA CHIPS CANADIAN CLUB-ET PJA100 551JE1840
JECAN000013478493 GT BBR 100 JH1F JNS-TF A1A2
CDCB GPTA S 08/01/2026 394DAUS 159HRDS 42%RIP
96%R -1764M 0.03% -83F 2%ILE
97%R 0.07% -55P -638CM$ -635NM$ -627FM$ -673GM$
0.1PL 2.4LIV 0.5DPR -1.5CCR -1.5HCR 3.03SCS
-0.1MFV 0.4DAB 0.1KET 1.7MAS 0.7MET 0.4RPL
AJCA 08/01/2026 327DAUS
GPTAT 96%R 1.3 GJUI 20.2 GJPI 92%R -82

DAM:
MEAD-MANOR FERDINAND CHANEL
JE840003251682673 PJA 100
TATTOO R073/R073
DHIA HERD # 98-35-0118 CONTROL #

2-00 90%
ST SR DF RA RW RL FA FU RH RUW UC UD TP TL RTR RTS
40 37 38 18 38 29 32 42 40 38 32 30 32 29 33 30

PA -1653M -43F -48P
-532CM$ -527NM$ -522FM$
-1.6PL -0.9DPR -2.1CCR -2.3HCR 3.39SCS
PA TYPE 1.1 JPI 44%R -81

SISTER(S):
MEAD-MANOR JOEL CINNAMON-ET 87%
*JUNIOR CHAMPION, 2026 WISCONSIN SPRING SHOW*
MEAD-MANOR CHIP COOKIE-ET
*RES. JUNIOR CHAMPION, 2026 WISCONSIN SPRING SHOW*
MEAD-MANOR JOEL CHEERING-ET
*2ND WINTER YEARLING, 2026 WORLD DAIRY EXPO*
MEAD-MANOR JOEL CHARMING-ET
*2ND WINTER YEARLING, 2026 MINNESOTA STATE FAIR*
MEAD-MANOR CHIP CHOBANI-ET
*SELLING AS LOT 37*

---

NEXT DAM:
ARETHUSA VERONICAS COMET-ET 95%
2-02 305 2 20500 4.3 879 3.6 743 DHIR 2437C
*GRAND CHAMPION, 2010 ROYAL WINTER FAIR*
*RES. GRAND CHAMPION, 2009 ROYAL WINTER FAIR*
*ABA RESERVE ALL-AMERICAN AGED COW, 2011*
*NOMINATED ABA ALL-AMERICAN SR 3-YEAR-OLD, 2009*
SIRE: PIEDMONT NADINE FUROR GJPI -134 0%ILE

4TH DAM:
HURONIA CENTURION VERONICA 20J 97%
6-08 365 2 24442 5.6 1380 3.9 955 DHIR 3306C
*WINNER 2015 GREAT COW CONTEST*
*2004 NATIONAL GRAND CHAMPION*
*SUPREME CHAMPION, 2006 WORLD DAIRY EXPO*
*GRAND CHAMPION, 2004-2006 CENTRAL NATIONAL SHOW*
*INTERMEDIATE AND RESERVE GRAND CHAMPION, 2002 CENTRAL NATIONAL, ALL AMERICAN & RAWF*
*RESERVE GRAND CHAMPION, 2007 CENTRAL NATIONAL SHOW*
*RESERVE ALL-AMERICAN AGED COW, 2011 ALLBREEDS ACCESS*
*1ST AGED COW, 2006 WORLD DAIRY EXPO*
*1ST 4-YEAR-OLD & BEST UDDER, 2004 ALL AMERICAN*
*2ND 100,000 LB CLASS, 2011 CENTRAL NATIONAL*

FREMSTAD GRANT & HOSKINS BROCK BREEDER & OWNER
WESTBY, WI

RIVER VALLEY VENUS VIP-ET PJA100 777JE10003
JE840003126479167 GT99K BBR 100 JH1F JNS-TF A1A2
CDCB GPTA S 08/01/2026 2245DAUS 632HRDS 8%RIP
99%R -2084M 0.13% -82F 2%ILE
99%R 0.07% -66P -737CM$ -730NM$ -715FM$ -778GM$
-1.2PL 2.8LIV -0.5DPR -2.6CCR -3.3HCR 3.12SCS
-0.1MFV 0.1DAB 0.0KET 2.7MAS -0.1MET 0.6RPL
AJCA 08/01/2026 1890DAUS
GPTAT 99%R 0.7 GJUI 16.5 GJPI 99%R -118

AVONLEA PREMIER CHOCOLATE CHIP EX 96-2E (CAN)
JECAN000011689077 GT13K PJA 100 BBR 100 JH1F JNS-TF
3-07 305 2 21274 5.9 1252 3.7 778 CAN 2691C
4-09 305 2 22072 5.4 1195 3.7 825 CAN 2854C
6-11 305 2 21283 5.7 1208 3.6 759 CAN 2624C
CDCB GPTA S 10/06/2026 ORECS 88%R 11%ILE
-1509M 0.10% -58F 0.05% -48P -439CM$ -430NM$ -415FM$
0.5PL 3.5LIV 1.7DPR 0.0CCR -0.7HCR 3.21SCS -442GM$
0.0MFV 0.8DAB 0.2KET 1.6MAS 0.8MET 0.6RPL
AJCA 10/06/2026 GPTAT 87%R 0.4 GJUI 14.7
GJPI 85%R -53

ISAU LIGHTNING RIDGE FERDINAND PJA100 551JE1825
JEAUS000000778373 GT BBR 100 JH1F JNS-TF
CDCB GPTA S 08/01/2026 522DAUS 165HRDS 17%RIP
98%R -1150M 0.12% -36F 6%ILE
98%R 0.05% -35P -445CM$ -436NM$ -422FM$ -427GM$
-1.7PL -2.0LIV -0.1DPR -1.2CCR -3.3HCR 3.40SCS
-0.3MFV -0.2DAB -0.1KET 1.6MAS -0.6MET -0.2RPL
AJCA 08/01/2026 494DAUS
GPTAT 98%R 0.8 GJUI 18.4 GJPI 95%R -52

ARETHUSA GENTRY CHEVELLE-ET 93%
JE840003200653214 GT PJA 100 BBR 100 JH1F JNS-TF
DHIA HERD # 35-31-0073 CONTROL # 242
2-03 305 2 16990 5.7 974 3.8 654 96DCR 2263C
3-04 305 3 19160 5.3 1016 3.7 718 89DCR 2484C
4-05 305 3 20250 6.3 1270 3.6 739 94DCR 2556C
305 2X ME AVG 3L 19236M 1126F 733P 2536C
PPA -3910M -30F -100P / YD -4151M -82F -121P
CDCB GPTA S 10/06/2026 3RECS 83%R 5%ILE
-2155M 0.34% -49F 0.12% -60P -619CM$ -618NM$ -622FM$
-1.5PL -0.4LIV -1.7DPR -3.0CCR -1.2HCR 3.37SCS -665GM$
-0.3MFV 0.3DAB -0.1KET -0.1MAS 0.0MET 0.5RPL
AJCA 10/06/2026 GPTAT 83%R 0.6 GJUI 19.6
GJPI 80%R-109
*RES. INTERMEDIATE CHAMPION, 2023 WORLD DAIRY JR SHOW*
*1ST SR 3-YEAR-OLD, 2023 WORLD DAIRY EXPO JR SHOW*
*INTERMEDIATE CHAMPION, 2023 NORTHEAST ALL BREEDS SHOW*
*RES. GRAND CHAMPION, 2023 NORTHEAST ALL BREEDS SHOW*
SIRE: RAPID BAY INDIANA GENTRY-ET GJPI -145 0%ILE

SISTER(S):
ELLIOTTS GOLD CONFETTI 92%
3-00 305 2 16780 5.7 956 3.9 652 96DCR 2257C
ELLIOTTS COSMO ACTION-ET 93%
3-04 305 2 23470 5.4 1260 3.6 839 86DCR 2901C
*INTERMEDIATE CHAMPION, 2014 MID-ATLANTIC REGIONAL*
*RESERVE GRAND, 2014 MID-ATLANTIC REGIONAL*
*2ND PLACE, 2014 WORLD DAIRY EXPO FUTURITY*
*1ST SR 3-YEAR-OLD, 2014 INTERNATIONAL JERSEY SHOW*
ELLIOTTS CORONA ACTION-ET 94%
9-05 214 2 16230 4.5 729 3.3 534 84DCR 1844C
ELLIOTTS EXCITING CABERNET-ET 91%
6-00 305 2 20560 4.5 923 3.4 700 96DCR 2418C
ELLIOTTS EXCITING CHABLIS-ET 90%
4-10 305 2 18320 6.3 1155 3.9 710 95DCR 2457C
ELLIOTTS BLACKSTONE CHARLOTTE-ET 94%
5-02 305 2 23600 6.2 1454 3.6 844 95DCR 2918C
*RES. GRAND CHAMPION, 2017 INTERNATIONAL JERSEY SHOW*
*RESERVE WINNER, 2015 NATIONAL JERSEY JUG FUTURITY*
ARETHUSA PREMIER CHAMPAGNE-ET 94%
6-00 305 2 22340 5.4 1206 3.7 823 96DCR 2846C
ARETHUSA SHOWDOWN CRYSTAL-ET 93%
4-09 305 2 21000 5.0 1057 3.9 819 98DCR 2829C
ARETHUSA JOEL CARDI-ET 94%
6-02 305 2 18500 5.7 1060 3.7 684 95DCR 2366C
ARETHUSA ANDREAS CHABLIS-ET 94%
3-11 287 2 13510 5.7 766 3.9 529 98DCR 1831C
ARETHUSA GENTRY CHAVONNE-ET 93%
4-03 305 2 16670 5.7 949 3.7 621 98DCR 2148C
ARETHUSA JOEL CABERNET-ET 93%
4-02 305 2 21230 4.7 1006 3.7 785 98DCR 2698C
BORDERVIEW KID ROCK CHERRY-ET 92%
1-09 305 2 15020 5.5 822 3.6 543 83DCR 1877C




**BW MAUI GINGER C485, E-94%**
Dam of Lot 32

Lot **33**

# SUNSET CANYON REN GINGER 6137-ET USA 175312135 GT

BORN 04/02/2026  TATTOO /C6137  PO PJA 100 BBR 100
FEMALE  EFI  4.6% JH1C JNS-TF  A1/A2

CDCB GPTA  S  10/06/2026  0RECS  78%R  5%ILE
-1745M 0.12% -66F  0.03%  -61P  -605CM$ -592NM$ -562FM$
-0.7PL 1.3LIV -1.1DPR -2.3CCR -0.8HCR 3.05SCS  -633GM$
  -0.1MFV  0.2DAB -0.1KET  1.1MAS  0.4MET  0.1RPL
AJCA 10/06/2026  GPTAT 80%R -0.5  GJUI  15.2
                                  GJPI 75%R-103

| ST | SR | DF | RA | RW | RL | FA | FU |
|---|---|---|---|---|---|---|---|
| -0.9 | 0.0 | -1.4 | H0.3 | 0.1 | P1.5 | S0.6 | 0.9 |
| RH | RUW | UC | UD | TP | TL | RTR | RTS |
| -0.8 | -0.7 | -1.0 | S1.2 | W0.4 | L0.0 | W0.6 | B0.1 |

SELLING OPEN

SIRE:
HOLLYLANE RENAISSANCE  PJA100  70JE9984
JECAN000000138720
CDCB PTA  08/01/2026  1107DAUS  384HRDS  3%RIP
  99%R -2331M  0.10% -100F  0%ILE
 99%R  0.06%  -78P  -890CM$  -876NM$  -845FM$  -917GM$
  -0.6PL  0.4LIV -0.9DPR -1.4CCR  0.9HCR  3.14SCS
  -0.2MFV  0.3DAB -1.1KET -1.3MAS  0.2MET  0.8RPL
AJCA  08/01/2026  818DAUS
  GPTAT  96%R -0.6  JUI  11.0  JPI  99%R -167

DAM:
BW MAUI GINGER C485
USA  173255140  GT PJA 100 BBR 100 JH1C JNS-TF A2A2
TATTOO C485/C485
DHIA HERD # 92-23-0452  CONTROL # 782

| | | | | | | | |
|---|---|---|---|---|---|---|---|
| 2-00 | 298 | 3 | 19200 | 4.9 | 946 | 3.8 | 734 | 103DCR | 2532C |
| 3-00 | 305 | 3 | 26300 | 4.6 | 1203 | 3.6 | 944 | 103DCR | 3233C |
| 4-01 | 305 | 2 | 18010 | 4.9 | 881 | 3.8 | 679 | 47DCR | 2349C |
| 5-06 | 305 | 2 | 22720 | 4.6 | 1056 | 3.4 | 783 | 91DCR | 2706C |
| 6-08 | 305 | 2 | 24800 | 4.9 | 1227 | 3.5 | 859 | 95DCR | 2968C |
| 305 2X ME AVG | | | 5L | 23188M | | 1109F | | 844P | 2904C |

3-03 86%  5-08 93%  6-02 94%  8-00 94%

| ST | SR | DF | RA | RW | RL | FA | FU | RH | RUW | UC | UD | TP | TL | RTR | RTS |
|---|---|---|---|---|---|---|---|---|---|---|---|---|---|---|---|
| 38 | 41 | 42 | 24 | 38 | 23 | 38 | 42 | 40 | 46 | 36 | 24 | 39 | 24 | 39 | 32 |

PPA  2489M  108F  66P  /  YD  100M  -17F  -13P
CDCB GPTA  S  10/06/2026  5RECS  84%R  27%ILE
 -557M -0.03% -33F -0.03%  -26P  -136CM$ -124NM$ -94FM$
 2.0PL  2.2LIV -0.3DPR -1.3CCR -0.7HCR 2.95SCS  -163GM$
  0.0MFV  0.1DAB  0.2KET  3.5MAS  0.4MET -0.1RPL
AJCA 10/06/2026  GPTAT 84%R  0.4  GJUI  22.0
                                  GJPI 81%R  20

SILVA, ERIC LEONARD  BREEDER & OWNER
BEAVER, OR
503-398-5606

SHAMROCK GROVE GEMINI 50R  PJA100  71JE56
JECAN000000137756  GT50K BBR 100 JH1F JNS-TF
CDCB GPTA  S  08/01/2026  1826DAUS  590HRDS  2%RIP
  97%R -2797M  0.27%  -95F  0%ILE
 97%R  0.14%  -82P  -790CM$  -794NM$  -803FM$  -828GM$
  0.2PL  3.1LIV  0.8DPR -0.8CCR -0.1HCR  2.92SCS
  -0.2MFV  0.2DAB  0.0KET  1.2MAS  0.1MET  0.4RPL
AJCA  08/01/2026  977DAUS
  GPTAT  96%R -1.1  GJUI  6.1  GJPI  94%R -141

FRANKEN MONARCH ROSEL 24R  EX-3E (CAN)
JECAN000000519087  PJA 100

| | | | | | | | | |
|---|---|---|---|---|---|---|---|---|
| 2-01 | 305 | 2 | 12401 | 5.0 | 615 | 3.9 | 485 | CAN | 1658C |
| 3-04 | 305 | 2 | 16899 | 4.5 | 765 | 3.6 | 611 | CAN | 2071C |
| 4-07 | 305 | 2 | 18425 | 4.6 | 849 | 3.6 | 657 | CAN | 2268C |

CDCB PTA  08/01/2026  0RECS  82%R  0%ILE
-2619M 0.29% -83F 0.09% -83P  -872CM$  -865NM$  -850FM$
-2.6PL  0.6LIV -0.5DPR  0.3CCR 0.8HCR 3.02SCS  -860GM$
  -0.3MFV -0.2DAB -0.8KET -0.9MAS -0.4MET  0.6RPL

AHLEM VALENTINO MAUI 21838  PJA100  203JE1385
USA  068951472  GT50K BBR 100 JH1C JNS-TF A1A2
CDCB GPTA  S  08/01/2026  1838DAUS  224HRDS  3%RIP
  99%R  -403M -0.18%  -54F  10%ILE
 99%R -0.09%  -32P  -311CM$  -282NM$  -213FM$  -324GM$
  2.2PL  1.8LIV  0.2DPR -0.9CCR -0.8HCR  3.08SCS
  0.0MFV  0.0DAB -0.1KET  1.8MAS -0.1MET  0.1RPL
AJCA  08/01/2026  698DAUS
  GPTAT  98%R  0.8  GJUI  22.2  GJPI  99%R  -14

BW REPORTER TESSA B82
USA  119642465  PJA 100
TATTOO B82/B82
DHIA HERD # 93-52-0150  CONTROL # 4467
PPA  -2709M  -45F  -66P  /  YD  -4386M -118F -126P
CDCB PTA  08/01/2026  1RECS  58%R  35%ILE
 -548M 0.07% -14F 0.03% -15P  -36CM$  -38NM$  -43FM$
  0.8PL  2.0LIV -0.4DPR -1.2CCR -0.8HCR 3.00SCS  -63GM$
  0.1MFV  0.3DAB  0.7KET  1.9MAS  0.4MET  0.2RPL
AJCA 08/01/2026  PTAT 43%R -0.3  JUI  14.3
                                  JPI 51%R  23
SIRE:  BW REPORTER-ET  GJPI  46 33%ILE

SISTER(S):
BW KARBALA ELOISE C831  84%
 3-00 305 3 19840  5.5 1101 4.1  810 104DCR  2805C

NEXT DAM:
BW PREMIER JUDYANN IF94-ET  77%
 4-00 305 3 25850  5.0 1292 4.2 1098 104DCR  3599C
SIRE:  HAWARDEN IMPULS PREMIER  GJPI  6 15%ILE

4TH DAM:
BW FROSTY JUDYANN ET98-ET  90%
 8-01 305 3 23310  4.2  987 3.4  792 103DCR  2674C

5TH DAM:
BW BERRETTA PRIZE G525  92%
 3-01 305 2 25570  4.0 1014 3.7  936  DHIR  2843C




**BW BERRETTA PRIZE G525**
Fifth Dam of Lot 31



Lot
# 34

# WILD ROSE GIGAWATT DAVE
## JE840003297367758

BORN 03/23/2026 PO PJA 100
FEMALE EFI 5.3% AMERICAN ID 1318/1318

PA -1420M -54F -48P
-541CM$ -530NM$ -507FM$
-1.5PL -0.7DPR -1.7CCR -1.9HCR 3.13SCS
PA TYPE 0.4 JPI 26%R -85

| ST | SR | DF | RA | RW | RL | FA | FU |
|---|---|---|---|---|---|---|---|
| -0.8 | -0.1 | 0.3 | H1.6 | 0.3 | P0.9 | S0.6 | 0.7 |

| RH | RUW | UC | UD | TP | TL | RTR | RTS |
|---|---|---|---|---|---|---|---|
| 0.1 | 0.6 | 0.2 | S0.2 | C0.5 | L0.1 | | |

SELLING OPEN

SIRE:
RAPID BAY V GIGAWATT-ET PJA100 322JE24
JECAN000120297418
CDCB PTA 08/01/2026 42DAUS 17HRDS 45%RIP
79%R -1696M 0.20% -50F 4%ILE
81%R 0.06% -54P -536CM$ -527NM$ -510FM$ -537GM$
-1.1PL -0.9LIV -0.2DPR -1.5CCR -2.3HCR 3.21SCS
-0.2MFV 0.1DAB 0.4KET -0.1MAS 0.0MET 0.1RPL
AJCA 08/01/2026 48DAUS
PTAT 76%R 0.7 JUI 11.1 JPI 68%R -95

DAM:
WILD ROSE ANDREAS DECEMBER
JE840003221143690 PJA 100
DHIA HERD # 13-11-4506 CONTROL #

2-05 80% 3-06 86%

| ST | SR | DF | RA | RW | RL | FA | FU | RH | RUW | UC | UD | TP | TL | RTR | RTS |
|---|---|---|---|---|---|---|---|---|---|---|---|---|---|---|---|
| 40 | 34 | 35 | 21 | 42 | 32 | 34 | 36 | 42 | 32 | 29 | 26 | 27 | 31 | 24 | 28 |

PA -1144M -59F -43P
-546CM$ -533NM$ -504FM$
-1.9PL -1.2DPR -1.9CCR -1.4HCR 3.06SCS
PA TYPE 0.1 JPI 36%R -75

SISTER(S):
WILD ROSE GHOST DONUT *SELLING AS LOT 43*

LESLIE-GAWALT, MAEVE BREEDER & OWNER
HARTLAND, VT

ISAU BUSHLEA PN VIRAL-ET PJA100 200JE8187
JEAUS000000705410 GT99K BBR 100 JH1F JNS-TF A2A2
CDCB GPTA S 08/01/2026 2178DAUS 591HRDS 5%RIP
97%R -1113M 0.24% -13F 11%ILE
97%R 0.10% -23P -199CM$ -207NM$ -231FM$ -199GM$
-1.6PL -0.9LIV -0.5DPR -2.1CCR -3.2HCR 3.33SCS
-0.2MFV 0.4DAB 0.7KET -1.8MAS 0.3MET -0.1RPL
AJCA 08/01/2026 1083DAUS
GPTAT 96%R 0.2 GJUI 14.0 GJPI 94%R -37

RAPID BAY GORGEOUS GIGGLE-ET EX 95-2E (CAN)
JECAN000105499974 PJA 100
2-07 305 2 15585 5.6 873 3.9 615 CAN 2129C
4-03 305 2 20379 7.1 1442 4.0 822 CAN 2847C
5-02 305 2 17691 5.5 981 3.9 692 CAN 2396C
6-06 305 2 18939 6.6 1257 4.0 767 CAN 2657C
CDCB PTA 08/01/2026 0RECS 59%R 11%ILE
-1853M 0.34% -34F 0.08% -55P -451CM$ -451NM$ -452FM$
-0.4PL -0.8LIV -1.3DPR -1.4CCR -1.2HCR 3.04SCS -489GM$
-0.1MFV -0.2DAB 0.0KET 1.5MAS -0.3MET 0.4RPL
AJCA 08/01/2026 PTAT 52%R 0.0 JUI 14.3
JPI 54%R -61

SUNSET CANYON ANDREAS PJA100 94JE4036
USA 117597125 GT99K BBR 100 JH1F JNS-TF A1A2
CDCB GPTA S 08/01/2026 1039DAUS 378HRDS 5%RIP
99%R -1979M 0.08% -86F 0%ILE
99%R 0.05% -65P -921CM$ -909NM$ -884FM$ -913GM$
-4.0PL -3.1LIV -1.7DPR -2.6CCR -2.7HCR 3.20SCS
-0.4MFV -0.3DAB -0.1KET -0.2MAS -0.1MET 0.5RPL
AJCA 08/01/2026 891DAUS
GPTAT 99%R 0.3 GJUI 18.2 GJPI 99%R -156

CEDAR MTN FARM TEXAS DAZE 91%
JE840003219052282 PJA 100
DHIA HERD # 13-11-4506
PA -310M -32F -20P
-171CM$ -157NM$ -125FM$
0.3PL -0.6DPR -1.1CCR -0.2HCR 2.91SCS
PA TYPE 0.0 JPI 44%R 6
SIRE: HEARTLAND IRWIN TEXAS-ET GJPI 15 16%ILE
*GRAND CHAMPION, 2024 NEW HAMPSHIRE STATE SHOWS*

SISTER(S):
CEDAR MTN FARM TOPEKA DIAMOND 84%
1-07 305 2 11400 4.1 465 3.3 374 97DCR 1260C
JX CEDAR MTN FARM VANDRELL DELILAH {3} 85%
2-00 305 2 11810 4.2 494 3.2 383 96DCR 1319C
CEDAR MTN FARM CANDYMAN DULCE 90%

NEXT DAM:
CEDAR MTN FARM VERMEER DIANA 94%
7-00 305 2 15950 3.9 621 3.3 524 97DCR 1718C
SIRE: CAVE CREEK VERMEER-ET GJPI 5 20%ILE

4TH DAM:
CEDAR MOUNTAIN FARM ACE DAPHNE 92%
4-00 305 2 16400 4.5 733 3.5 571 98DCR 1963C

5TH DAM:
CEDAR MT HADYN CLEMENTINE 90%
7-07 305 2 18890 4.1 768 3.3 624 98DCR 2091C

Lot

# 35

# KRULLCREST VAL-ET

## JE840003328808050

BORN 03/10/2026  TATTOO RK139/  PO PJA 100
FEMALE  EFI  5.2%

PA  -1716M  -70F  -52P
  -702CM$  -699NM$  -694FM$
 -1.7PL  -0.8DPR -1.9CCR -1.9HCR  3.17SCS
PA  TYPE  0.8  JPI  43%R  -96
 ST  SR  DF  RA  RW  RL  FA  FU
 1.0  0.4  0.2  H1.6  1.2  P0.3  S0.5  2.3
 RH  RUW  UC  UD  TP  TL  RTR  RTS
 1.1  0.3  0.5  S2.3  C0.0  L1.1

SELLING OPEN

SISTER(S):
VALLORYS FERDINAND VISION-ET  88%
 3-00 305 2 13680  5.4  743 4.1  567  94DCR  1964C
KLINEDELL PREMIER VICTORIA  90%
 2-05 305 2 11860  5.4  646 3.8  450  93DCR  1557C

SIRE:
AVONLEA CHIPS CANADIAN CLUB-ET  PJA100  551JE1840
JECAN000013478493  GT BBR 100 JH1F JNS-TF A1A2
CDCB GPTA  S  08/01/2026  394DAUS  159HRDS  42%RIP
  96%R -1764M  0.03%  -83F  2%ILE
 97%R  0.07%  -55P  -638CM$  -635NM$  -627FM$  -673GM$
  0.1PL  2.4LIV  0.5DPR -1.5CCR -1.5HCR  3.03SCS
 -0.1MFV  0.4DAB  0.1KET  1.7MAS  0.7MET  0.4RPL
AJCA  08/01/2026  327DAUS
 GPTAT  96%R  1.3  GJUI  20.2  GJPI  92%R  -82

DAM:
SUGAR & SPICE FIZZ VALLORY-ET
JE840003140043656  GT9K PJA 100 BBR 100 JH1F JNS-TF
TATTOO /R958
DHIA HERD # 23-38-0423  CONTROL # 43656

 2-02 286 2 12340  5.6  692 3.8  473  82DCR  1637C
 3-03 298 2 14380  4.4  638 3.4  485  96DCR  1675C
 4-05 299 2 19350  4.8  930 3.3  644  96DCR  2224C
 5-06 305 2 12500  4.6  578 3.6  447  97DCR  1544C
305 2X ME AVG  4L  16492M  797F  576P  1990C

 2-05 87%  3-06 91%  4-09 92%
ST SR DF RA RW RL FA FU RH RUW UC UD TP TL RTR RTS
49 39 46 19 48 27 28 29 46 46  37 29 38 29 38  29

PPA  -1265M  -2F  -20P  /  YD  -2415M  -73F  -64P
CDCB GPTA  S  10/06/2026  4RECS  84%R  1%ILE
-1667M 0.15% -57F 0.08% -48P  -766CM$  -763NM$  -760FM$
-3.5PL -3.1LIV -2.0DPR -2.3CCR -2.3HCR 3.30SCS  -783GM$
 -0.5MFV -0.8DAB -1.0KET -0.3MAS -0.7MET  0.3RPL
AJCA 10/06/2026  GPTAT 81%R  0.2  GJUI  19.9
  GJPI 79%R-110
 *5TH 4-YEAR-OLD, 2021 THE JERSEY EVENT*
 *2ND JR 3-YEAR-OLD, 2020 THE JERSEY EVENT*
 *6TH JR 2-YEAR-OLD, 2019 ALL AMERICAN*
 *RESERVE JUNIOR ALL AMERICAN JR 2-YEAR-OLD, 2019*

SISTER(S):
ARETHUSA TEQUILA VISION  95%
 7-07 305 2 24130  5.6 1344 3.8  912  96DCR  3155C
 *RESERVE ALL AMERICAN LIFETIME CHEESE COW, 2019*
 *SENIOR AND GRAND CHAMPION, 2018 IL STATE FAIR*
 *RESERVE ALL AMERICAN 5-YEAR-OLD, 2015*
 *RESERVE ALL AMERICAN 4-YEAR-OLD, 2014*
 *RESERVE GRAND CHAMPION, 2016 SOUTHERN NATIONAL*
SUGAR & SPICE COLTON VIOLETA-ET  92%
 6-09 305 2 17440  5.3  930 3.5  603  98DCR  2084C
SUGAR & SPICE FIREMAN VIXEN-ET  94%
 5-07 305 2 17050  6.9 1175 3.7  625  84DCR  2161C
SUGAR & SPICE BRNBS VILLIAN-ET  91%
 3-00 305 2 20860  5.4 1135 3.8  793  97DCR  2744C
VIEWS CASINO VISIONARY-ET  91%
 4-04 305 2 20450  4.7  955 3.8  780  95DCR  2611C
SUGAR & SPICE VIP VIBRATO-ET  91%
 2-11 305 2 16390  4.9  800 3.7  609  98DCR  2106C
SUGAR & SPICE VIP VIOLIN-ET  92%
VIEWS CHOICE VANNA-ET  93%
VIEWS CHOICE VALENTINE-ET  90%
 2-08 305 2 20510  4.4  894 3.5  724  97DCR  2433C
VIEWS VICTORIOUS VIPER-ET  90%
 3-01 305 2 19950  4.8  965 3.6  714  97DCR  2468C
KRULLCREST FANCY VISION-ET  90%
 1-08 301 2 15720  6.1  965 3.9  607  94DCR  2101C
KRULLCREST VIEW THE STARS-ET  90%
 3-04 305 2 16750  4.7  783 3.5  582  55DCR  2011C

KRULL, RYAN  BREEDER & OWNER
GEORGE, IA
712-348-1802

RIVER VALLEY VENUS VIP-ET  PJA100  777JE10003
JE840003126479167  GT99K BBR 100 JH1F JNS-TF A1A2
CDCB GPTA  S  08/01/2026  2245DAUS  632HRDS  8%RIP
  99%R -2084M  0.13%  -82F  2%ILE
 99%R  0.07%  -66P  -737CM$  -730NM$  -715FM$  -778GM$
  -1.2PL  2.8LIV -0.5DPR -2.6CCR -3.3HCR  3.12SCS
  -0.1MFV  0.1DAB  0.0KET  2.7MAS -0.1MET  0.6RPL
AJCA  08/01/2026  1890DAUS
 GPTAT  99%R  0.7  GJUI  16.5  GJPI  99%R -118

AVONLEA PREMIER CHOCOLATE CHIP  EX 96-2E (CAN)
JECAN000011689077  GT13K PJA 100 BBR 100 JH1F JNS-TF
 3-07 305 2 21274  5.9 1252 3.7  778  CAN  2691C
 4-09 305 2 22072  5.4 1195 3.7  825  CAN  2854C
 6-11 305 2 21283  5.7 1208 3.6  759  CAN  2624C
CDCB GPTA  S  10/06/2026  0RECS  88%R  11%ILE
-1509M 0.10% -58F 0.05% -48P  -439CM$  -430NM$  -415FM$
 0.5PL  3.5LIV  1.7DPR  0.0CCR -0.7HCR  3.21SCS  -442GM$
  0.0MFV  0.8DAB  0.2KET  1.6MAS  0.8MET  0.6RPL
AJCA 10/06/2026  GPTAT 87%R  0.4  GJUI  14.7
  GJPI 85%R -53

J-KAY TEQUILA FIZZ  PJA100  7JE1486
USA  067060052  GT99K BBR 100 JH1F JNS-TF A2A2
CDCB GPTA  S  08/01/2026  1229DAUS  505HRDS  6%RIP
  99%R -1965M  0.14%  -75F  0%ILE
 99%R  0.03%  -69P  -942CM$  -923NM$  -882FM$  -956GM$
  -3.3PL  -3.8LIV -2.4DPR -3.4CCR -2.9HCR  3.24SCS
  -0.3MFV -1.1DAB -0.7KET  0.3MAS -0.3MET  0.1RPL
AJCA  08/01/2026  919DAUS
 GPTAT  98%R  0.3  GJUI  18.2  GJPI  99%R -156

ARETHUSA RESPONSE VIEW-ET  92%
USA  116023021  GI PJA 100 BBR 100 JH1F JNS-TF
TATTOO AF48/AF48
DHIA HERD # 52-21-0048  CONTROL # 48
 2-04 305 2 13660  5.1  690 3.7  504  92DCR  1743C
 3-03 290 2 16400  4.4  726 3.5  566  95DCR  1944C
 4-03 305 2 18230  5.3  974 3.6  662  98DCR  2289C
 6-04 305 2 20110  5.8 1163 3.7  749  97DCR  2591C
305 2X ME AVG  5L  17906M  938F  643P  2223C
PPA  -3061M  -67F  -73P  /  YD  -3092M  -88F  -75P
CDCB GPTA  S  10/06/2026  5RECS  88%R  6%ILE
-1584M 0.20% -44F 0.12% -38P  -552CM$  -559NM$  -582FM$
 -1.9PL -1.0LIV 0.0DPR 0.3CCR -1.1HCR 3.28SCS  -559GM$
  -0.6MFV -0.4DAB -1.1KET -0.5MAS -0.2MET  0.6RPL
AJCA 10/06/2026  GPTAT 84%R -0.5  GJUI  13.6
  GJPI 83%R -60
SIRE:  HOLLYLANE R RESPONSE-ET  GJPI -155  0%ILE

SISTER(S):
ELLIOTTS GOLDEN VISTA-ET  95%
 3-04 365 2 22399  6.7 1502 4.2  939  DHIA  3254C
ARETHUSA PRIMETIME DEJA VU-ET  95%
 5-00 305 2 20000  5.0  996 3.8  763  96DCR  2640C
ARETHUSA VERONICAS DASHER-ET  95%
 7-04 305 3 27720  5.9 1643 3.6 1007  90DCR  3482C
ARETHUSA VERONICAS COMET-ET  95%
 2-02 305 2 20500  4.3  879 3.6  743  DHIR  2437C
ARETHUSA VERONICAS CUPID-ET  94%
 5-06 305 2 18310  4.6  837 3.6  663  95DCR  2258C
ARETHUSA RESPONSE VIVID-ET  96%
 6-00 305 2 22670  6.5 1482 3.5  790  97DCR  2730C
ARETHUSA GOLD VENUS-ET  94%
 6-02 305 2 21550  5.3 1137 3.9  848  95DCR  2936C

NEXT DAM:
HURONIA CENTURION VERONICA 20J  97%
 6-08 365 2 24442  5.6 1380 3.9  955  DHIR  3306C
 *2004 NATIONAL GRAND CHAMPION*
 *SUPREME CHAMPION, 2006 WORLD DAIRY EXPO*
 *GRAND CHAMPION, 2004-2006 CENTRAL NATIONAL SHOW*
 *INTERMEDIATE AND RESERVE GRAND CHAMPION, 2002 CENTRAL NATIONAL, ALL AMERICAN & RAWF*
 *RESERVE GRAND CHAMPION, 2007 CENTRAL NATIONAL SHOW*
 *RESERVE ALL-AMERICAN AGED COW, 2011 ALLBREEDS ACCESS*
 *1ST AGED COW, 2006 WORLD DAIRY EXPO*
 *1ST 4-YEAR-OLD & BEST UDDER, 2004 ALL AMERICAN*
 *2ND 100,000 LB CLASS, 2011 CENTRAL NATIONAL*SIRE:
SOONER CENTURION-ET  GJPI  -79  6%ILE

4TH DAM:
GENESIS RENAISSANCE VIVIANNE  VG 87 (CAN)
*7 STAR BROOD COW IN CANADA, SEPTEMBER 2012*



**SUGAR & SPICE FIZZ VALLORY-ET**
Dam of Lot 35



**ARETHUSA REPONSE VIEW-ET**
Grandam of Lot 35



**ARETHUSA TEQUILA VISION**
Sister to the Dam of Lot 35




**SUGAR & SPICE FIREMAN VIXEN-ET**
Sister to the Dam of Lot 35



**HURONIA CENTURION VERONICA 20J**
Fourth Dam of Lot 32



Lot
# 36

# KELLOGG BAY HIDALGO ARIANA-ET
## USA 076030037 GT9K



**RIVER VALLEY SOCRATES ANTHEM II-ET**
Dam of Lot 36



**SUNSET CANYON MBSB ANTHEM-ET**
Grandam of Lot 36



**GOODNOW MIDNIGHT BLUE-ET**
Fourth Dam of Lot 36



**FASTLANE ANTHEMS ANGEL-ET**
Sister to the Dam of Lot 36

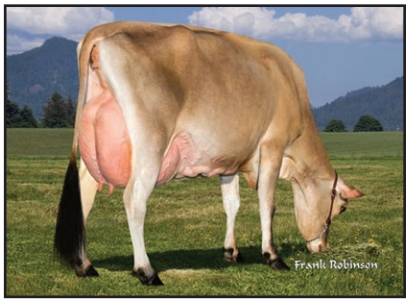

**SUNSET CANYON FINALIST ANTHEM-ET**
Sister to the Dam of Lot 36

BORN 03/05/2026 PO PJA 100 BBR 100 A2A2
FEMALE EFI 5.2% AMERICAN ID 30037/30037 JH1F JNS-TF

CDCB GPTA S 10/06/2026 ORECS 75%R 0%ILE
-2229M 0.26% -68F 0.13% -61P -825CM$ -827NM$ -838FM$
-3.9PL -1.0LIV -1.3DPR -2.9CCR -2.1HCR 3.27SCS -849GM$
-0.3MFV -0.6DAB -0.2KET 1.4MAS 0.6MET 0.5RPL
AJCA 10/06/2026 GPTAT 77%R -0.2 GJUI 14.7
GJPI 72%R-139

| ST | SR | DF | RA | RW | RL | FA | FU |
|---|---|---|---|---|---|---|---|
| 0.7 | 0.6 | -0.7 | H2.0 | 0.9 | P1.2 | S0.6 | 0.7 |
| RH | RUW | UC | UD | TP | TL | RTR | RTS |
| -0.6 | -0.2 | -0.2 | S0.7 | W0.2 | L0.4 | W0.1 | B0.8 |

SELLING OPEN

SISTER(S):
RIVER VALLEY JOEL ANTHEM-ET 87%
KELLOGG BAY HIDALGO ADRIANA-ET 85%
KELLOGG BAY CHOCOLATIER ANALISE-ET 82%

SIRE:
SV REVIRESCO HIDALGO PJA100 100JE7485
USA 174669122 GT9K BBR 100 JH1F JNS-TF A2A2
CDCB GPTA S 08/01/2026 27DAUS 22HRDS 63%RIP
85%R -1964M 0.12% -77F 0%ILE
86%R 0.12% -54P -879CM$ -882NM$ -892FM$ -901GM$
-3.2PL -3.1LIV -0.6DPR -2.4CCR -1.1HCR 3.19SCS
-0.2MFV -0.5DAB 0.1KET -0.1MAS -0.1MET 0.4RPL
AJCA 08/01/2026 20DAUS
GPTAT 82%R -0.4 GJUI 13.5 GJPI 80%R -130

DAM:
RIVER VALLEY SOCRATES ANTHEM II-ET
USA 117770720 GT13K PJA 100 BBR 100 JH1F JNS-TF
TATTOO RV313/RV313
DHIA HERD # 51-04-4502 CONTROL # 100

| | | | | | | | |
|---|---|---|---|---|---|---|---|
| 3-05 | 290 | 3 | 11940 | 5.4 | 650 | 3.7 | 445 101DCR 1539C |
| 4-06 | 250 | 2 | 16370 | 5.2 | 846 | 3.7 | 611 94DCR 2113C |
| 6-05 | 305 | 2 | 11830 | 4.7 | 553 | 3.4 | 402 94DCR 1388C |
| 305 2X ME AVG | | | 3L | 13756M | | 713F | 509P 1761C |

2-10 91% 3-08 93%

| ST | SR | DF | RA | RW | RL | FA | FU | RH | RUW | UC | UD | TP | TL | RTR | RTS |
|---|---|---|---|---|---|---|---|---|---|---|---|---|---|---|---|
| 37 | 28 | 45 | 22 | 43 | 31 | 28 | 45 | 46 | 45 | 36 | 32 | 26 | 27 | 36 | 32 |

PPA -5166M -183F -157P / YD -4464M -153F -137P
CDCB GPTA S 10/06/2026 4RECS 85%R 1%ILE
-2315M 0.27% -71F 0.10% -71P -779CM$ -776NM$ -770FM$
-2.9PL 1.2LIV 0.2DPR -0.6CCR -1.3HCR 3.04SCS -772GM$
-0.3MFV -0.1DAB -0.5KET 2.1MAS 0.5MET 0.5RPL
AJCA 10/06/2026 GPTAT 84%R -0.2 GJUI 17.8
GJPI 82%R-115

*GRAND CHAMPION, 2014 ILLINOIS STATE FAIR JR SHOW*
*GRAND CHAMPION, 2014 LAND OF LINCOLN JR SHOW*
*1ST SR. 2-YEAR-OLD, 2014 LAND OF LINCOLN SHOW*
*1ST SR. 2-YEAR-OLD, 2014 ILLINOIS STATE FAIR*

BROTHER(S):
SUNSET CANYON FUTURITY-ET AT ALTA CALIFORNIA
SUNSET CANYON ANTHEMS EPIC-ET AT ABS GLOBAL
SUNSET CANYON ANTH ILLUSION-ET AT SELECT SIRES
SUNSET CANYON ANTHEMS ALLSTAR-ET AT GENEX / CRI
SUNSET CANYON ANTHEMS ACHILLES-ET AT SEXING TECHNOLOGIES/GENETIC RESOURCES INTL
SUNSET CANYON ANTHEMS APOLLO AT SELECT SIRES
SUNSET CANYON ARRIVAL-ET AT SEMEX ALLIANCE
SUNSET CANYON SIKH-ET AT ALTA GENETICS
RIVER VALLEY LAST ANTHEM-ET AT SEMEX ALLIANCE

SISTER(S):
SUNSET CANYON AMERICAN ANTHEM-ET 93%

| | | | | | | | | |
|---|---|---|---|---|---|---|---|---|
| 7-05 | 286 | 2 | 23190 | 4.8 | 1103 | 3.7 | 869 100DCR | 2970C |

FASTLANE ANTHEMS ANGEL-ET 92%

| | | | | | | | | |
|---|---|---|---|---|---|---|---|---|
| 9-04 | 305 | 3 | 27460 | 3.9 | 1063 | 3.3 | 908 95DCR | 2957C |

SUNSET CANYON THUNDER ANTHEM 3-ET 93%

| | | | | | | | | |
|---|---|---|---|---|---|---|---|---|
| 4-04 | 365 | 2 | 30118 | 5.2 | 1573 | 3.7 | 1125 DHIR | 3892C |

SUNSET CANYON COMERICA ANTHEM 2-ET 93%

| | | | | | | | | |
|---|---|---|---|---|---|---|---|---|
| 4-05 | 305 | 2 | 19830 | 5.1 | 1009 | 3.8 | 755 96DCR | 2612C |

SUNSET CANYON FINALIST ANTHEM-ET 94%

| | | | | | | | | |
|---|---|---|---|---|---|---|---|---|
| 4-05 | 305 | 2 | 20810 | 4.6 | 957 | 3.6 | 743 97DCR | 2560C |

ALLEN, JOSEPH H BREEDER & OWNER
PANTON, VT
802-475-2583

RAPID BAY REVIRESCO-ET PJA100 91JE5474
JECAN000107536363
CDCB PTA 08/01/2026 117DAUS 58HRDS 2%RIP
92%R -2235M 0.02% -108F 0%ILE
93%R 0.07% -72P -1295CM$ -1277NM$ -1245FM$ -1323GM$
-6.6PL -3.2LIV -3.2DPR -6.3CCR -2.2HCR 3.51SCS
-0.1MFV 0.4DAB 0.0KET -0.9MAS -0.4MET 0.3RPL
AJCA 08/01/2026 106DAUS
PTAT 89%R -0.1 JUI 15.3 JPI 85%R -248

SV PREMIER HALCYON 94%
USA 067254670 GT9K PJA 100 BBR 100 JH1C JNS-TF
TATTOO /R670
DHIA HERD # 51-04-9222 CONTROL # 262

| | | | | | | | | |
|---|---|---|---|---|---|---|---|---|
| 2-10 | 305 | 2 | 13040 | 4.8 | 620 | 3.6 | 473 98DCR | 1635C |
| 3-11 | 305 | 2 | 15360 | 5.9 | 908 | 3.9 | 594 98DCR | 2056C |
| 5-01 | 305 | 2 | 15600 | 5.8 | 904 | 3.9 | 612 96DCR | 2118C |
| 6-04 | 302 | 2 | 12170 | 5.8 | 705 | 4.0 | 481 96DCR | 1665C |
| 305 2X ME AVG | | | 5L | 14601M | | 792F | 559P | 1933C |

PPA -4465M -108F -131P / YD -3866M -100F -116P
CDCB GPTA S 10/06/2026 5RECS 84%R 9%ILE
-1843M 0.25% -48F 0.11% -51P -485CM$ -491NM$ -505FM$
-0.5PL 0.0LIV 1.1DPR 0.0CCR -1.0HCR 3.01SCS -492GM$
-0.2MFV -0.1DAB 0.4KET 1.1MAS 0.4MET 0.6RPL
AJCA 10/06/2026 GPTAT 83%R -0.3 GJUI 10.4
GJPI 79%R -56

PIEDMONT PRIZE SOCRATES PJA100 11JE722
JECAN000010214071
CDCB PTA 08/01/2026 357DAUS 132HRDS 3%RIP
97%R -2537M 0.26% -84F 0%ILE
97%R 0.07% -83P -807CM$ -798NM$ -776FM$ -801GM$
-1.2PL -0.4LIV 0.1DPR 0.1CCR -1.5HCR 2.96SCS
-0.1MFV -0.3DAB -0.3KET 1.4MAS 0.3MET 0.4RPL
AJCA 08/01/2026 219DAUS
GPTAT 93%R -0.4 JUI 14.8 JPI 92%R -128

SUNSET CANYON MBSB ANTHEM-ET 95%
USA 003986910 GI PJA 100 BBR 100 JH1F JNS-TF
TATTOO /C744
DHIA HERD # 92-23-0452 CONTROL # 744

| | | | | | | | | |
|---|---|---|---|---|---|---|---|---|
| 1-10 | 305 | 2 | 14140 | 6.1 | 869 | 4.0 | 565 DHIR | 1839C |
| 3-04 | 305 | 2 | 23150 | 4.8 | 1107 | 3.6 | 833 93DCR | 2707C |
| | 365 | 2 | 28236 | 5.1 | 1449 | 3.7 | 1032 DHIR | 3570C |
| 5-04 | 305 | 2 | 31780 | 4.6 | 1474 | 3.7 | 1171 91DCR | 3983C |
| | 365 | 2 | 37087 | 4.7 | 1732 | 3.7 | 1383 DHIR | 4961C |
| 305 2X ME AVG | | | 3L | 23474M | | 1189F | 886P | 2930C |

PPA -169M 45F 11P / YD -1719M -49F -48P
CDCB GPTA S 10/06/2026 3RECS 95%R 5%ILE
-1237M 0.05% -53F 0.04% -39P -607CM$ -602NM$ -594FM$
-3.5PL 0.1LIV 0.4DPR -0.9CCR -0.4HCR 3.07SCS -587GM$
-0.2MFV -0.2DAB -0.1KET 3.2MAS 0.6MET 0.1RPL
AJCA 10/06/2026 GPTAT 92%R -0.4 GJUI 13.3
GJPI 92%R -68

*RESERVE GRAND CHAMPION, 2000 WESTERN NATIONAL*
*OVERALL PREMIER PERFORMANCE COW, 2000 ALL AMERICAN*
*WINNER, 2000 NATIONAL JERSEY JUG FUTURITY*
*1ST 4-YEAR-OLD, 2001 WESTERN NATIONAL*
*1ST SR 3-YEAR-OLD, 2000 WESTERN NATIONAL*
*1ST 5-YEAR-OLD, 2002 WESTERN NATIONAL*
SIRE: MASON BOOMER SOONER BERRETTA {6}
GJPI -90 4%ILE

SISTER(S):
SUNSET CANYON ALF AMITY-ET 91%

| | | | | | | | | |
|---|---|---|---|---|---|---|---|---|
| 3-08 | 305 | 2 | 24690 | 5.3 | 1302 | 3.8 | 945 32DCR V | 3075C |

SUNSET CANYON LVG A AMITY-ET 91%

| | | | | | | | | |
|---|---|---|---|---|---|---|---|---|
| 3-05 | 365 | 3 | 31865 | 6.3 | 1995 | 3.9 | 1242 DHIR | 4300C |

SUNSET CANYON PER AMITY-ET 91%

| | | | | | | | | |
|---|---|---|---|---|---|---|---|---|
| 3-01 | 365 | 3 | 35838 | 5.9 | 2121 | 3.3 | 1188 DHIR | 4103C |

SILVER STREAM JADE AMITY-ET 88%

| | | | | | | | | |
|---|---|---|---|---|---|---|---|---|
| 2-11 | 305 | 3 | 22670 | 5.2 | 1181 | 3.7 | 830 93DCR | 2870C |

NEXT DAM:
SUNSET CANYON BROOK AMITY-ET 90%

| | | | | | | | | |
|---|---|---|---|---|---|---|---|---|
| 4-11 | 365 | 2 | 32214 | 5.0 | 1601 | 3.6 | 1153 DHIR | 3748C |

SIRE: MOLLY BROOK BRASS MAJOR GJPI -104 4%ILE

4TH DAM:
GOODNOW MIDNIGHT BLUE-ET 93%

| | | | | | | | | |
|---|---|---|---|---|---|---|---|---|
| 6-03 | 305 | 2 | 24610 | 4.6 | 1132 | 3.6 | 893 DHIR V | 2903C |

Lot 37

# MEAD-MANOR CHIP CHOBANI-ET

## JE840003251682696 GT

BORN 03/03/2026 TATTOO R696/R696 P0 PJA 100 BBR 100
FEMALE EFI 4.8% JH1F JNS-TF

CDCB GPTA S 10/06/2026 0RECS 77%R 11%ILE
-1771M 0.24% -47F 0.10% -50P -437CM$ -436NM$ -438FM$
0.7PL 2.1LIV -0.6DPR -2.4CCR -1.3HCR 3.26SCS -496GM$
-0.2MFV 0.5DAB 0.0KET 1.4MAS 0.7MET 0.5RPL
AJCA 10/06/2026 GPTAT 80%R 0.3 GJUI 18.6
GJPI 75%R -66

| ST | SR | DF | RA | RW | RL | FA | FU |
|---|---|---|---|---|---|---|---|
| 0.1 | 0.3 | 0.2 | H1.9 | 0.8 | P1.2 | SO.5 | 1.4 |
| RH | RUW | UC | UD | TP | TL | RTR | RTS |
| 0.1 | -0.1 | -0.2 | S1.0 | W0.4 | L0.2 | W0.3 | B0.3 |

SELLING OPEN

SISTER(S):
MEAD-MANOR FERDINAND CHANEL 90%
MEAD-MANOR JOEL CINNAMON-ET 87%
*JUNIOR CHAMPION, 2026 WISCONSIN SPRING SHOW*
MEAD-MANOR CHIP COOKIE-ET
*RES. JUNIOR CHAMPION, 2026 WISCONSIN SPRING SHOW*
MEAD-MANOR JOEL CHEERING-ET
*2ND WINTER YEARLING, 2026 WORLD DAIRY EXPO*
MEAD-MANOR JOEL CHARMING-ET
*2ND WINTER YEARLING, 2026 MINNESOTA STATE FAIR*

SIRE:
AVONLEA CHOCOCHIP-ET PJA100 777JE1296
JECAN000013638955 GT BBR 100 JH1F JNS-TF A2A2
CDCB GPTA S 08/01/2026 1168DAUS 510HRDS 26%RIP
97%R -1797M 0.07% -77F 3%ILE
97%R 0.08% -54P -614CM$ -612NM$ -608FM$ -672GM$
0.5PL 2.6LIV 0.1DPR -2.4CCR -3.1HCR 3.12SCS
0.0MFV 0.5DAB -0.2KET 2.5MAS 0.4MET 0.6RPL
AJCA 08/01/2026 693DAUS
GPTAT 96%R 0.9 GJUI 20.4 GJPI 93%R -80

DAM:
ARETHUSA GENTRY CHEVELLE-ET
JE840003200653214 GT PJA 100 BBR 100 JH1F JNS-TF
DHIA HERD # 35-31-0073 CONTROL # 242

| | | | | | | | |
|---|---|---|---|---|---|---|---|
| 2-03 | 305 | 2 | 16990 | 5.7 | 974 | 3.8 | 654 | 96DCR | 2263C |
| 3-04 | 305 | 3 | 19160 | 5.3 | 1016 | 3.7 | 718 | 89DCR | 2484C |
| 4-05 | 305 | 3 | 20250 | 6.3 | 1270 | 3.6 | 739 | 94DCR | 2556C |
| 305 2X ME AVG | | | | 3L | 19236M | | 1126F | 733P | 2536C |

2-07 89% 3-06 91% 4-07 93%
ST SR DF RA RW RL FA FU RH RUW UC UD TP TL RTR RTS
40 30 45 17 42 26 24 48 45 39 31 34 26 25 33 28

PPA -3910M -30F -100P / YD -4151M -82F -121P
CDCB GPTA S 10/06/2026 3RECS 83%R 5%ILE
-2155M 0.34% -49F 0.12% -60P -619CM$ -618NM$ -622FM$
-1.5PL -0.4LIV -1.7DPR -3.0CCR -1.2HCR 3.37SCS -665GM$
-0.3MFV 0.3DAB -0.1KET -0.1MAS 0.0MET 0.5RPL
AJCA 10/06/2026 GPTAT 83%R 0.6 GJUI 19.6
GJPI 80%R-109
*RES. INTERMEDIATE CHAMPION, 2023 WORLD DAIRY JR SHOW*
*1ST SR 3-YEAR-OLD, 2023 WORLD DAIRY EXPO JR SHOW*
*INTERMEDIATE CHAMPION, 2023 NORTHEAST ALL BREEDS SHOW*
*RES. GRAND CHAMPION, 2023 NORTHEAST ALL BREEDS SHOW*

BROTHER(S):
ELLIOTTS ACTION CAYENNE-ET AT ST GENETICS
ARETHUSA/MM COMMISSION-ET AT SELECT SIRES
ARETHUSA/MM COMETS COBALT-ET AT JLG ENTERPRISES
BORDERVIEW COLTON CANNON-ET AT JLG ENTERPRISES

SISTER(S):
ELLIOTTS COSMO ACTION-ET 93%

| | | | | | | | |
|---|---|---|---|---|---|---|---|
| 3-04 | 305 | 2 | 23470 | 5.4 | 1260 | 3.6 | 839 | 86DCR | 2901C |

ELLIOTTS CORONA ACTION-ET 94%

| | | | | | | | |
|---|---|---|---|---|---|---|---|
| 9-05 | 214 | 2 | 16230 | 4.5 | 729 | 3.3 | 534 | 84DCR | 1844C |

ELLIOTTS BLACKSTONE CHARLOTTE-ET 94%

| | | | | | | | |
|---|---|---|---|---|---|---|---|
| 5-02 | 305 | 2 | 23600 | 6.2 | 1454 | 3.6 | 844 | 95DCR | 2918C |

ARETHUSA PREMIER CHAMPAGNE-ET 94%

| | | | | | | | |
|---|---|---|---|---|---|---|---|
| 6-00 | 305 | 2 | 22340 | 5.4 | 1206 | 3.7 | 823 | 96DCR | 2846C |

ARETHUSA SHOWDOWN CRYSTAL-ET 93%

| | | | | | | | |
|---|---|---|---|---|---|---|---|
| 4-09 | 305 | 2 | 21000 | 5.0 | 1057 | 3.9 | 819 | 98DCR | 2829C |

ARETHUSA COLTON CADBURY-ETS 93%

| | | | | | | | |
|---|---|---|---|---|---|---|---|
| 4-04 | 305 | 2 | 15920 | 5.6 | 889 | 3.6 | 574 | 102DCR | 1985C |

ARETHUSA JOEL CARDI-ET 94%

| | | | | | | | |
|---|---|---|---|---|---|---|---|
| 6-02 | 305 | 2 | 18500 | 5.7 | 1060 | 3.7 | 684 | 95DCR | 2366C |

ARETHUSA ANDREAS CHABLIS-ET 94%

| | | | | | | | |
|---|---|---|---|---|---|---|---|
| 3-11 | 287 | 2 | 13510 | 5.7 | 766 | 3.9 | 529 | 98DCR | 1831C |

ARETHUSA JOEL CABERNET-ET 93%

| | | | | | | | |
|---|---|---|---|---|---|---|---|
| 4-02 | 305 | 2 | 21230 | 4.7 | 1006 | 3.7 | 785 | 98DCR | 2698C |

MEAD MANOR OWNER
ALGOMA, WI
920-255-0937

MOEDE, MEGAN BREEDER
ALGOMA, WI

RIVER VALLEY VENUS VIP-ET PJA100 777JE10003
JE840003126479167 GT99K BBR 100 JH1F JNS-TF A1A2
CDCB GPTA S 08/01/2026 2245DAUS 632HRDS 8%RIP
99%R -2084M 0.13% -82F 2%ILE
99%R 0.07% -66P -737CM$ -730NM$ -715FM$ -778GM$
-1.2PL 2.8LIV -0.5DPR -2.6CCR -3.3HCR 3.12SCS
-0.1MFV 0.1DAB 0.0KET 2.7MAS -0.1MET 0.6RPL
AJCA 08/01/2026 1890DAUS
GPTAT 99%R 0.7 GJUI 16.5 GJPI 99%R -118

AVONLEA PREMIER CHOCOLATE CHIP EX 96-2E (CAN)
JECAN000011689077 GT13K PJA 100 BBR 100 JH1F JNS-TF

| | | | | | | | |
|---|---|---|---|---|---|---|---|
| 3-07 | 305 | 2 | 21274 | 5.9 | 1252 | 3.7 | 778 | CAN | 2691C |
| 4-09 | 305 | 2 | 22072 | 5.4 | 1195 | 3.7 | 825 | CAN | 2854C |
| 6-11 | 305 | 2 | 21283 | 5.7 | 1208 | 3.6 | 759 | CAN | 2624C |

CDCB GPTA S 10/06/2026 0RECS 88%R 11%ILE
-1509M 0.10% -58F 0.05% -48P -439CM$ -430NM$ -415FM$
0.5PL 3.5LIV 1.7DPR 0.0CCR -0.7HCR 3.21SCS -442GM$
0.0MFV 0.8DAB 0.2KET 1.6MAS 0.8MET 0.6RPL
AJCA 10/06/2026 GPTAT 87%R 0.4 GJUI 14.7
GJPI 85%R -53

RAPID BAY INDIANA GENTRY-ET PJA100 54JE672
JECAN000105762718
CDCB PTA 08/01/2026 476DAUS 188HRDS 6%RIP
98%R -1729M 0.03% -81F 0%ILE
98%R -0.02% -68P -829CM$ -797NM$ -729FM$ -818GM$
-1.6PL -1.5LIV -0.2DPR -2.0CCR -0.8HCR 3.46SCS
-0.1MFV 0.9DAB 0.9KET 0.4MAS -0.9MET 0.4RPL
AJCA 08/01/2026 456DAUS
PTAT 97%R 0.7 JUI 14.6 JPI 93%R -145

ARETHUSA VERONICAS COMET-ET 95%
USA 114891985 GI PJA 100 BBR 100 JH1F JNS-TF
TATTOO AF09/AF09
DHIA HERD # 16-06-0456 CONTROL # 1516

| | | | | | | | |
|---|---|---|---|---|---|---|---|
| 2-02 | 305 | 2 | 20500 | 4.3 | 879 | 3.6 | 743 | DHIR | 2437C |
| 3-07 | 305 | 2 | 18100 | 6.0 | 1077 | 3.6 | 652 | 91DCR | 2254C |
| 4-06 | 305 | 2 | 19970 | 6.5 | 1292 | 3.6 | 710 | 96DCR | 2454C |
| 6-01 | 305 | 2 | 17290 | 6.3 | 1087 | 3.5 | 599 | 94DCR | 2070C |
| 7-05 | 305 | 2 | 19230 | 5.5 | 1063 | 3.2 | 623 | 96DCR | 2151C |
| 305 2X ME AVG | | | | 5L | 20394M | | 1152F | 718P | 2444C |

PPA -1241M 23F -27P / YD -3568M -68F -106P
CDCB GPTA S 10/06/2026 5RECS 94%R 3%ILE
-2133M 0.35% -47F 0.10% -64P -667CM$ -662NM$ -654FM$
-2.5PL -0.5LIV -0.9DPR -1.7CCR -1.1HCR 3.26SCS -680GM$
-0.4MFV 0.0DAB -1.0KET -0.2MAS 0.6MET 0.4RPL
AJCA 10/06/2026 GPTAT 92%R 0.2 GJUI 16.3
GJPI 90%R-107
*SENIOR & GRAND CHAMPION, 2010 ROYAL WINTER FAIR*
*RES. GRAND CHAMPION, 2009 ROYAL WINTER FAIR*
*ABA RESERVE ALL-AMERICAN AGED COW, 2011*
*4TH AGED COW & BB&O, 2013 INTERNATIONAL JERSEY SHOW*
*2ND AGED COW & BB&O, 2012 INTERNATIONAL JERSEY SHOW*
*1ST 5-YEAR-OLD, 2011 CENTRAL NATIONAL*
*NASCO TYPE & PRODUCTION WINNER, 2011 CENTRAL NATIONAL*
*2ND 4-YEAR-OLD, 2010 CENTRAL NATIONAL*
*3RD SR 3-YEAR-OLD, 2009 CENTRAL NATIONAL*
*NOMINATED ABA ALL-AMERICAN SR 3-YEAR-OLD, 2009*
SIRE: PIEDMONT NADINE FUROR GJPI -134 0%ILE

SISTER(S):
ELLIOTTS GOLDEN VISTA-ET 95%

| | | | | | | | |
|---|---|---|---|---|---|---|---|
| 3-04 | 365 | 2 | 22399 | 6.7 | 1502 | 4.2 | 939 | DHIA | 3254C |

ARETHUSA PRIMETIME DEJA VU-ET 95%

| | | | | | | | |
|---|---|---|---|---|---|---|---|
| 5-00 | 305 | 2 | 20000 | 5.0 | 996 | 3.8 | 763 | 96DCR | 2640C |

ARETHUSA VERONICAS DASHER-ET 95%

| | | | | | | | |
|---|---|---|---|---|---|---|---|
| 7-04 | 305 | 3 | 27720 | 5.9 | 1643 | 3.6 | 1007 | 90DCR | 3482C |

ARETHUSA RESPONSE VIVID-ET 96%

| | | | | | | | |
|---|---|---|---|---|---|---|---|
| 6-00 | 305 | 2 | 22670 | 6.5 | 1482 | 3.5 | 790 | 97DCR | 2730C |

NEXT DAM:
HURONIA CENTURION VERONICA 20J 97%

| | | | | | | | |
|---|---|---|---|---|---|---|---|
| 6-08 | 365 | 2 | 24442 | 5.6 | 1380 | 3.9 | 955 | DHIR | 3306C |

*2004 NATIONAL GRAND CHAMPION*
*SUPREME CHAMPION, 2006 WORLD DAIRY EXPO*
SIRE: SOONER CENTURION-ET GJPI -79 6%ILE

4TH DAM:
GENESIS RENAISSANCE VIVIANNE VG 87 (CAN)
*7 STAR BROOD COW IN CANADA, SEPTEMBER 2012*



**ARETHUSA GENTRY CHEVELLE-ET**
Dam of Lot 37



**MEAD-MANOR JOEL CHEERING-ET**
Sister to Lot 37



**ELLIOTTS BLACKSTONE CHARLOTTE**
Sister to the Dam of Lot 37



**ARETHUSA VERONICAS COMET-ET**
Grandam of Lot 37



**HURONIA CENTURION VERONICA 20J**
Great-Grandam of Lot 37



**VIP LISA OF LADY LANE-ET**
Selling as Lot 38

Lot
# 38

# VIP LISA OF LADY LANE-ET
## JE840003318714645



**GEISLER COLTON LAYLA**
Dam of Lot 38

BORN 03/01/2026  PO PJA 100
FEMALE  EFI  5.6%  AMERICAN ID 1273/1273  A1A1

PA  -1860M  -59F  -54P  34%R
-591CM$  -591NM$  -592FM$
-1.7PL  -0.8DPR -2.4CCR -2.5HCR  3.14SCS

SELLING OPEN

SIRE:
RIVER VALLEY VENUS VIP-ET  PJA100  777JE10003
JE840003126479167  GT99K BBR 100 JH1F JNS-TF A1A2
CDCB GPTA  S  08/01/2026  2245DAUS  632HRDS  8%RIP
99%R -2084M  0.13%  -82F  2%ILE
99%R  0.07%  -66P  -737CM$  -730NM$  -715FM$  -778GM$
-1.2PL  2.8LIV -0.5DPR -2.6CCR -3.3HCR  3.12SCS
-0.1MFV  0.1DAB  0.0KET  2.7MAS -0.1MET  0.6RPL
AJCA  08/01/2026  1890DAUS
GPTAT  99%R  0.7  GJUI  16.5  GJPI  99%R -118

DAM:
GEISLER COLTON LAYLA
JE840003142506346  PJA 100  A1A2

3-11 91%  4-11 93%  5-11 94%
ST SR DF RA RW RL FA FU RH RUW UC UD TP TL RTR RTS
46 38 42 38 38 27 28 39 46 46  38 39 38 27 27  28

PA  -1635M  -36F  -43P  37%R
-446CM$  -451NM$  -468FM$
-2.2PL  -1.1DPR -2.1CCR -1.7HCR  3.17SCS
*10TH 4-YEAR-OLD, 2023 ALL AMERICAN JERSEY SHOW*

HANSEN GARRY J & GOURLEY PATRIck  OWNER
CANBY, OR

BACK TO THE FUTURE PARTNERS  BREEDER
PORTLAND, OR

CHILLI ACTION COLTON-ET  PJA100  7JE1088
USA  066738335  GT50K BBR 100 JH1F JNS-TF A2A2
CDCB GPTA  S  08/01/2026  6056DAUS 1514HRDS  5%RIP
99%R -1789M  0.31%  -36F  7%ILE
99%R  0.11%  -48P  -397CM$  -399NM$  -409FM$  -397GM$
-1.2PL  0.5LIV -0.3DPR -1.5CCR -1.4HCR  3.28SCS
-0.2MFV  0.2DAB -0.2KET  0.9MAS -0.3MET  0.7RPL
AJCA  08/01/2026  3762DAUS
GPTAT  99%R  1.0  GJUI  19.2  GJPI  99%R  -60

TJ CLASSIC MINISTER VENUS-ET  95%
USA  117243875  GT13K PJA 100 BBR 100 JH1F JNS-TF A1A2
TATTOO M15/M15
DHIA HERD # 33-87-0722  CONTROL # 4
3-05 280 2 13050  5.1  671 3.9  506  98DCR  1751C
4-05 269 2 13980  5.7  794 3.9  542 101DCR  1876C
5-04 305 2 16090  6.3 1006 3.5  567 103DCR  1960C
8-00 305 3 14990  4.8  727 3.5  528 104DCR  1825C
305 2X ME AVG  4L  15235M  845F  557P  1926C
CDCB GPTA  S  10/06/2026  ORECS  89%R  1%ILE
-2014M 0.09% -85F 0.06% -66P  -787CM$  -778NM$  -757FM$
-0.1PL 1.4LIV -0.1DPR -1.1CCR -2.5HCR 3.08SCS  -834GM$
-0.2MFV -0.3DAB  0.0KET  0.9MAS -0.1MET  0.4RPL
AJCA 10/06/2026  GPTAT 87%R -0.1  GJUI  15.4
GJPI 85%R-110

CHILLI ACTION COLTON-ET  PJA100  7JE1088
USA  066738335  GT50K BBR 100 JH1F JNS-TF A2A2
CDCB GPTA  S  08/01/2026  6056DAUS 1514HRDS  5%RIP
99%R -1789M  0.31%  -36F  7%ILE
99%R  0.11%  -48P  -397CM$  -399NM$  -409FM$  -397GM$
-1.2PL  0.5LIV -0.3DPR -1.5CCR -1.4HCR  3.28SCS
-0.2MFV  0.2DAB -0.2KET  0.9MAS -0.3MET  0.7RPL
AJCA  08/01/2026  3762DAUS
GPTAT  99%R  1.0  GJUI  19.2  GJPI  99%R  -60

GEISLER IATOLA LOUKIA
USA  119331255  PJA 100
TATTOO G9/G9
DHIA HERD # 32-38-1004  CONTROL # 37
PPA  -2760M  -13F  -42P  /  YD  -2676M  -30F  -48P
CDCB PTA  08/01/2026  2RECS  49%R  8%ILE
-1481M 0.22% -35F 0.11% -37P  -494CM$  -503NM$  -527FM$
-3.2PL -2.1LIV -1.8DPR -2.7CCR -2.0HCR 3.05SCS  -513GM$
-0.6MFV -0.6DAB -0.7KET  2.5MAS -0.3MET  0.2RPL
SIRE:  SC GOLD DUST PARAMOUNT IATOLA-ET
GJPI  -30  8%ILE

NEXT DAM:
GEISLER GATOR LISA
SIRE:  BUDJON-VAIL SULTAN GATOR-ET  GJPI -126  0%ILE

4TH DAM:
GEISLER EXCITATION LILLY

Lot 39

# SOUTH MOUNTAIN GETAWAY
## CORA-ET USA 175323290

BORN 01/28/2026  TATTOO /R604  PO PJA 100
FEMALE  EFI  5.1%

PA  -1986M  -64F  -65P
  -700CM$  -692NM$  -673FM$
 -1.5PL  -1.1DPR -2.4CCR -0.7HCR  3.08SCS
PA  TYPE  0.4  JPI  44%R -107
  ST  SR  DF  RA  RW  RL  FA  FU
  0.6  0.9  0.3  H0.9  1.2  P0.2  S0.4  1.7
  RH  RUW  UC  UD  TP  TL  RTR  RTS
  -0.4  -0.4  -0.3  S1.6  W0.3  L0.2

SELLING OPEN

SISTER(S):
SOUTH MOUNTAIN INCENTIVE COCO  91%
5-11 305 2 19650  5.3 1034 3.3  645  98DCR  2227C
SOUTH MOUNTAIN COSMIC SHOWDOWN-ET  94%
SOUTH MOUNTAIN COLTON CELEBRATE-ET  91%
SOUTH MOUNTAIN COLTON COUNTESS-ET  93%
2-00 305 2 22601  4.8 1075 3.8  860  93DCR  2915C
SOUTH MOUNTAIN ANDREAS CASHMERE-ET  91%
3-00 305 2 17250  4.0  684 3.7  630  71DCR  1970C
SOUTH MOUNTAIN FIZZ CHABLIS-ET  93%
5-09 305 2 20800  4.6  949 3.5  719  98DCR  2484C
*RESERVE ALL AMERICAN 4-YEAR-OLD, 2023*
SOUTH MOUNTAIN ROCK CANDY-ET  90%
3-01 305 2 14420  2.7  395 2.5  364  55DCR  1130C
SOUTH MOUNTAIN ROCK CONCERT-ET  90%
SOUTH MOUNTAIN CLASSIC ROCK-ET  93%
2-11 304 2 20020  4.7  932 3.4  677  71DCR  2339C
*HM INTERMEDIATE CHAMPION, 2023 NORTHEAST ALL BREEDS SPRING SHOW*
*1ST JR 3-YEAR-OLD, 2024 MARYLAND STATE FAIR*
SOUTH MOUNTAIN CABO JOYRIDE-ET  90%
1-11 305 2 12140  5.4  658 3.7  447  96DCR  1546C
SOUTH MOUNTAIN CHROME COOKIE-ET  90%
1-09 305 2 11490  5.2  592 3.4  387  95DCR  1336C
SOUTH MOUNTAIN GIGAWATT CLEVER-ET  89%
SOUTH MOUNTAIN CHEAP COLOGNE-ET  90%
*3RD FALL SR 2-YEAR-OLD, 2026 MINNESOTA STATE FAIR*
SOUTH MOUNTAIN ROCK CARNIVAL-ET  89%
ELLIOTTS K&J CHEAPTRICK 68094-ET  85%
SOUTH MTN & CO CHOCOCHIP CHAOS-ET  89%
*6TH SUMMER JR 2-YEAR-OLD, 2026 MINNESOTA STATE FAIR*

SIRE:
RAPID BAY GETAWAY-ET  PJA100  70JE9940
JECAN000105499916
CDCB PTA  08/01/2026  453DAUS  199HRDS  5%RIP
  95%R -2472M  0.31%  -71F  0%ILE
 95%R  0.10%  -76P  -851CM$  -849NM$  -842FM$  -919GM$
 -2.1PL  -0.5LIV -2.3DPR -4.4CCR -2.4HCR  3.01SCS
 -0.2MFV -0.1DAB  0.3KET  1.4MAS -0.4MET  0.4RPL
AJCA  08/01/2026  293DAUS
 GPTAT  93%R  0.2  JUI  15.6  JPI  90%R -144

DAM:
ELLIOTTS COSMO ACTION-ET
USA  117469462  GT8K PJA 100 BBR 100 JH1F JNS-TF A2A2
TATTOO E262/E262
DHIA HERD # 23-44-0468  CONTROL # 262

2-02 305 2 20100  4.7  951 3.4  676  93DCR  2335C
3-04 305 2 23470  5.4 1260 3.6  839  86DCR  2901C
4-06 241 2 17748  5.5  974 3.6  640  84DCR  2213C
305 2X ME AVG  3L  24084M  1242F  853P  2949C

2-09 89%  4-01 91%  4-09 93%
ST SR DF RA RW RL FA FU RH RUW UC UD TP TL RTR RTS
45 38 49 20 40 26 29 45 45 38  36 32 34 26 38  30

PPA  -989M  -13F  -44P  /  YD  -2501M  -72F  -89P
CDCB GPTA  S  10/06/2026  3RECS  89%R  7%ILE
 -1500M  0.11% -56F 0.02% -53P  -549CM$ -535NM$  -504FM$
-0.9PL  1.7LIV  0.2DPR -0.4CCR 1.0HCR 3.14SCS  -552GM$
 -0.1MFV  0.4DAB  0.2KET  1.8MAS  0.8MET  0.1RPL
AJCA 10/06/2026  GPTAT 86%R  0.5  GJUI  18.8
GJPI 85%R -69
*INTERMEDIATE CHAMPION, 2014 MID-ATLANTIC REGIONAL*
*RESERVE GRAND, 2014 MID-ATLANTIC REGIONAL*
*BEST BRED & OWNED OF SHOW, 2014 MID-ATLANTIC REGIONAL*
*1ST SR. 3-YEAR-OLD, 2014 MID-ATLANTIC REGIONAL*
*2ND PLACE, 2014 WORLD DAIRY EXPO FUTURITY*
*1ST SR 3-YEAR-OLD, 2014 INTERNATIONAL JERSEY SHOW*
*2ND SR 3-YEAR-OLD, 2014 MARYLAND STATE FAIR*
*3RD SR 2-YEAR-OLD, 2013 INTERNATIONAL JERSEY SHOW*
*RESERVE GRAND CHAMPION, 2013 MARYLAND STATE FAIR*

RICHARDSON, TRAVIS  OWNER
SHELBYVILLE, TN
931-703-1568

KUEFFNER ERNEST W & PACKARD TE  BREEDER
BOONSBORO, MD

RAPID BAY REAGAN-ET  PJA100  70JE9947
JECAN000104411830
CDCB PTA  08/01/2026  677DAUS  333HRDS  4%RIP
  95%R -1972M  0.26%  -54F  0%ILE
  94%R  0.09%  -59P  -856CM$  -853NM$  -849FM$
-914GM$
 -5.0PL  -2.0LIV -3.7DPR -6.3CCR -3.3HCR  3.15SCS
 -0.3MFV  0.1DAB -0.3KET -1.5MAS  0.1MET  0.4RPL
AJCA  08/01/2026  487DAUS
 GPTAT  92%R -0.2  JUI  11.7  JPI  90%R -163

VANDENBERG AMEDEO GORGEOUS  EX 97-3E (CAN)
JECAN000008252544  GI PJA 100 BBR 100 JH1F JNS-TF
TATTOO 8252544/
3-01 305 2 15993  5.3  851 3.9  617  CAN  2136C
4-05 305 2 20804  5.8 1215 4.0  838  CAN  2902C
6-01 305 2 22952  5.5 1272 4.1  942  CAN  3263C
8-02 305 2 23278  6.0 1394 3.8  891  CAN  3084C
CDCB GPTA  S  10/06/2026  0RECS  89%R  2%ILE
-2388M 0.30% -69F 0.08% -76P  -716CM$  -709NM$  -692FM$
-0.5PL  0.1LIV -0.4DPR -1.6CCR -1.0HCR 3.08SCS  -748GM$
 -0.2MFV  0.0DAB  0.6KET  1.7MAS -0.8MET  0.4RPL
AJCA 10/06/2026  GPTAT 84%R  0.0  GJUI  16.4
GJPI 84%R-112

FOREST GLEN AVERY ACTION-ET  PJA100  7JE590
USA  111023978  GTHD BBR 100 JH1F JNS-TF A2A2
CDCB GPTA  S  08/01/2026 24154DAUS 2887HRDS  4%RIP
  99%R -1100M  0.02%  -51F  10%ILE
 99%R  0.01%  -40P  -310CM$  -300NM$  -277FM$  -308GM$
  0.0PL  3.2LIV -0.2DPR -1.1CCR  0.8HCR  3.00SCS
  0.1MFV  0.5DAB  0.8KET  3.6MAS  0.3MET  0.0RPL
AJCA  08/01/2026 12273DAUS
 GPTAT  99%R  0.1  GJUI  10.8  GJPI  99%R  -45

ARETHUSA VERONICAS COMET-ET  95%
USA  114891985  GI PJA 100 BBR 100 JH1F JNS-TF
TATTOO AF09/AF09
DHIA HERD # 16-06-0456  CONTROL # 1516
2-02 305 2 20500  4.3  879 3.6  743  DHIR  2437C
3-07 305 2 18100  6.0 1077 3.6  652  91DCR  2254C
4-06 305 2 19970  6.5 1292 3.6  710  96DCR  2454C
6-01 305 2 17290  6.3 1087 3.5  599  94DCR  2070C
7-05 305 2 19230  5.5 1063 3.2  623  96DCR  2151C
305 2X ME AVG  5L  20394M  1152F  718P  2444C
PPA  -1241M  23F  -27P  /  YD  -3568M  -68F -106P
CDCB GPTA  S  10/06/2026  5RECS  94%R  3%ILE
-2133M 0.35% -47F 0.10% -64P  -667CM$  -662NM$  -654FM$
-2.5PL -0.5LIV -0.9DPR -1.7CCR -1.1HCR 3.26SCS  -680GM$
 -0.4MFV  0.0DAB -1.0KET -0.2MAS  0.6MET  0.4RPL
AJCA 10/06/2026  GPTAT 92%R  0.2  GJUI  16.3
GJPI 90%R-107
*GRAND CHAMPION, 2010 ROYAL WINTER FAIR*
*RES. GRAND CHAMPION, 2009 ROYAL WINTER FAIR*
*ABA RESERVE ALL-AMERICAN AGED COW, 2011*
SIRE:  PIEDMONT NADINE FUROR  GJPI -134  0%ILE

NEXT DAM:
HURONIA CENTURION VERONICA 20J  97%
6-08 365 2 24442  5.6 1380 3.9  955  DHIR  3306C
*SUPREME CHAMPION, 2006 WORLD DAIRY EXPO*
*WINNER 2015 GREAT COW CONTEST*
*2004 NATIONAL GRAND CHAMPION*
*GRAND CHAMPION, 2004-2006 WORLD DAIRY EXPO*
*RESERVE GRAND CHAMPION, 2002 CENTRAL NATIONAL, ALL AMERICAN & ROYAL WINTER FAIR*
*1ST AGED COW, 2006 WORLD DAIRY EXPO*
*1ST 5-YEAR-OLD, 2005 CENTRAL NATIONAL SHOW*
*1ST 4-YEAR-OLD & BEST UDDER, 2004 ALL AMERICAN*
*1ST SR 2-YEAR-OLD, 2002 CENTRAL NATIONAL, ALL AMERICAN SHOW & ROYAL WINTER FAIR*
SIRE:  SOONER CENTURION-ET  GJPI  -79  6%ILE

4TH DAM:
GENESIS RENAISSANCE VIVIANNE  VG 87 (CAN)
*7 STAR BROOD COW IN CANADA, SEPTEMBER 2012*



**ELLIOTTS COSMO ACTION-ET**
Dam of Lot 39



**SOUTH MOUNTAIN CLASSIC ROCK-ET**
Sister to Lot 39



**SOUTH MOUNTAIN FIZZ CHABLIS-ET**
Sister to Lot 39



**ARETHUSA VERONICAS COMET-ET**
Grandam of Lot 39



**HURONIA CENTURION VERONICA 20J**
Great-Grandam of Lot 39

# Lot 40

# SUNSET CANYON JOEL SALLY 6007-P-ET USA 175291896 GT



**BW KWYNN LIZZIE IF510-ET**
Grandam of Lot 40




**BW MACHETE LIZZIE Y12**
Great-Grandam of Lot 40



**BW KWYNN LIZZIE IF495-ET**
Full Sister to the Grandam of Lot 40



**BW PARADE PAOLA ET578-ET**
Fifth Dam of Lot 40




**BW CENTURION IRIS K347 {6}**
Sixth Dam of Lot 40

BORN 12/31/2025  TATTOO /C6007  P1 PJA 100 BBR 100
FEMALE  EFI  9.0% JH1F JNS-TF

CDCB GPTA  S  10/06/2026  ORECS  79%R  11%ILE
-558M -0.06% -40F -0.04% -28P  -465CM$ -445NM$ -401FM$
-2.4PL -0.2LIV -1.2DPR -1.8CCR -0.6HCR 3.20SCS  -456GM$
 -0.1MFV -0.1DAB  0.2KET  0.7MAS  0.5MET  0.4RPL
AJCA 10/06/2026  GPTAT 81%R  0.9  GJUI  20.1
                                        GJPI 77%R -47

| ST | SR | DF | RA | RW | RL | FA | FU |
|---|---|---|---|---|---|---|---|
| 0.8 | 0.3 | 0.3 | HO.4 | 0.6 | PO.4 | S1.0 | 1.3 |
| RH | RUW | UC | UD | TP | TL | RTR | RTS |
| 0.8 | 0.5 | 0.9 | S1.9 | CO.5 | SO.9 | C1.2 | BO.2 |

SELLING OPEN

BROTHER(S):
SUNSET CANYON SOLOMAN-P-ET AT HAWKEYE BREEDERS SERVICE
  JNS-TF  GJPI  -51  5%ILE

SISTER(S):
BW VICTORIOUS SALLY J503-P  90%
SUNSET CANYON DAZZLER SALLY 5156-P-ET  85%
SUNSET CANYON SEISMIC SALLY 5200-PP-ET  87%
SUNSET CANYON MAUI SALLY 5387-P-ET  84%
SUNSET CANYON KRONOS SALLY 6213-P-ET
*SELLING AS LOT 28*

SIRE:
GUIMO JOEL-ET  PJA100  200JE384
JECAN000106797223  GT50K BBR 100 JH1F JNSC
CDCB GPTA  S  08/01/2026  722ODAUS 1787HRDS  5%RIP
  99%R -1846M  0.13%  -69F  1%ILE
 99%R  0.11%  -50P  -750CM$  -751NM$  -759FM$  -760GM$
 -3.1PL  -1.1LIV -1.1DPR -2.1CCR -1.7HCR  3.33SCS
 -0.2MFV -0.2DAB  0.8KET  0.8MAS  0.7MET  0.6RPL
AJCA  08/01/2026  4333DAUS
 GPTAT  99%R  0.8  GJUI  18.2  GJPI  99%R -113

DAM:
BW OLIVER SALLY D240-P
USA  173545748  GT45K PJA 100 BBR 100 JH1F JNS-TF A1A2
TATTOO D240/D240
DHIA HERD # 92-23-0452  CONTROL # 1312

| | | | | | | |
|---|---|---|---|---|---|---|
| 1-10 | 295 | 3 | 21870 | 4.4 | 969 | 3.3 | 722 | 103DCR | 2493C |
| 2-10 | 305 | 3 | 31820 | 4.2 | 1326 | 3.4 | 1087 | 104DCR | 3626C |
| 3-10 | 305 | 2 | 23380 | 4.3 | 1010 | 3.3 | 775 | 95DCR | 2677C |
| 305 2X ME AVG | | | 3L | 28079M | 1193F | | 938P | | 3193C |

2-04 83%  3-04 90%  4-02 93%

| ST | SR | DF | RA | RW | RL | FA | FU | RH | RUW | UC | UD | TP | TL | RTR | RTS |
|---|---|---|---|---|---|---|---|---|---|---|---|---|---|---|---|
| 43 | 28 | 45 | 19 | 45 | 26 | 38 | 40 | 46 | 45 | 43 | 35 | 29 | 21 | 45 | 28 |

PPA  5592M  144F  126P  /  YD  3016M  60F  45P
CDCB GPTA  S  10/06/2026  3RECS  86%R  35%ILE
 940M -0.25%  -3F -0.16%  3P  -72CM$  -35NM$  50FM$
-1.4PL -0.1LIV -1.7DPR -2.3CCR -1.0HCR 3.05SCS  -53GM$
  0.0MFV  0.1DAB -0.2KET -0.5MAS  0.2MET  0.0RPL
AJCA 10/06/2026  GPTAT 84%R  0.7  GJUI  15.8
                                        GJPI 82%R  21

SILVA, ERIC LEONARD  BREEDER & OWNER
BEAVER, OR
503-398-5606

TOLLENAARS IMPULS LEGAL 233-ET  PJA100  29JE3506
USA  061929249  GTHD BBR 100 JH1C JNSC A2A2
CDCB GPTA  S  08/01/2026 13723DAUS 1674HRDS  5%RIP
  99%R  -439M -0.07%  -35F  11%ILE
 99%R  0.00%  -16P  -199CM$  -195NM$  -186FM$  -151GM$
 -1.0PL  -0.3LIV  0.3DPR  0.7CCR  1.3HCR  2.99SCS
  0.0MFV  0.3DAB  0.9KET  0.4MAS  0.9MET  0.5RPL
AJCA  08/01/2026  6082DAUS
 GPTAT  99%R -0.5  GJUI  8.3  GJPI  99%R  -7

FERMAR PARAMOUNT JOY  95%
JECAN000104419880  GT45K PJA 100 BBR 100 JH1C JNS-TF
DHIA HERD # 33-87-0722  CONTROL # 31

| | | | | | | | | | |
|---|---|---|---|---|---|---|---|---|---|
| 2-00 | 305 | 2 | 15807 | 5.0 | 785 | 4.0 | 639 | CAN | 2146C |
| 3-01 | 305 | 2 | 21400 | 5.2 | 1116 | 4.1 | 873 | CAN | 3001C |
| 4-11 | 305 | 2 | 20860 | 5.1 | 1065 | 3.7 | 778 | CAN | 2692C |
| 8-03 | 305 | 2 | 17130 | 5.1 | 870 | 3.5 | 594 | 103DCR | 2053C |
| 305 2X ME AVG | | | 4L | 21962M | 1112F | | 848P | | 2894C |

CDCB GPTA  S  10/06/2026  ORECS  90%R  2%ILE
-1818M 0.07% -78F 0.09% -52P  -701CM$  -700NM$  -701FM$
-2.1PL  1.5LIV  0.1DPR -0.9CCR -1.5HCR 3.23SCS  -702GM$
 -0.3MFV -0.2DAB -0.5KET  1.1MAS  0.4MET  0.5RPL
AJCA 10/06/2026  GPTAT 88%R  0.4  GJUI  15.6
                                        GJPI 87%R-108

DUTCH HOLLOW OLIVER-P  PJA100  7JE1219
USA  067184544  GT50K BBR 100 JH1F JNS-TF A2A2
CDCB GPTA  S  08/01/2026 14432DAUS 1831HRDS  4%RIP
  99%R  19M  0.00%  0F  23%ILE
 99%R -0.06%  -10P  -52CM$  -37NM$  -1FM$  -64GM$
 -0.1PL  0.1LIV -1.3DPR -1.9CCR -2.1HCR  3.02SCS
  0.1MFV  0.0DAB  0.2KET -0.7MAS  0.4MET -0.1RPL
AJCA  08/01/2026  6201DAUS
 GPTAT  99%R  0.6  GJUI  19.3  GJPI  99%R  20

BW KWYNN LIZZIE IF510-ET  90%
USA  119956472  GT45K PJA 100 BBR 100 JH1C JNS-TF
TATTOO IF510/IF510
DHIA HERD # 93-16-0434  CONTROL # 13

| | | | | | | | | | |
|---|---|---|---|---|---|---|---|---|---|
| 1-09 | 305 | 3 | 20890 | 4.8 | 997 | 3.9 | 812 | 103DCR | 2724C |
| 3-06 | 305 | 3 | 28080 | 4.6 | 1305 | 3.8 | 1077 | 103DCR | 3585C |
| 305 2X ME AVG | | | 2L | 24882M | 1180F | | 981P | | 3252C |
| PPA | 2568M | 119F | 95P | / | YD | 1191M | 39F | 44P | |

CDCB GPTA  S  10/06/2026  3RECS  85%R  41%ILE
 179M  0.02%  13F  0.00%  6P  11CM$  10NM$  7FM$
-2.2PL -0.8LIV -3.2DPR -4.2CCR -0.2HCR 2.98SCS  -22GM$
 -0.1MFV  0.1DAB -0.1KET  0.8MAS -0.7MET  0.1RPL
AJCA 10/06/2026  GPTAT 84%R  1.0  GJUI  19.7
                                        GJPI 82%R  34
SIRE:  CDF KARBALA KWYNN  GJPI  58 24%ILE

SISTER(S):
BW KWYNN LIZZIE IF495-ET  91%
 3-00 305 3 29900  4.5 1339 3.9 1162 103DCR  3759C
BW KWYNN LIZZIE IF502-ET  86%
 2-10 305 3 26570  4.8 1282 3.7  978 103DCR  3383C
BW KWYNN LIZZIE IF514-ET  81%
 3-05 305 3 28060  5.5 1530 3.8 1079 103DCR  3734C
BW NXLEVEL LIZZIE IF566-ET  90%
 4-06 305 3 25490  4.1 1054 3.9 1004 104DCR  3086C
BW NXLEVEL LIZZIE IF567-ET  87%
 3-04 305 2 23340  4.9 1135 4.1  954  98DCR  3145C
BW LISTOWEL LIZZIE IF577-ET  82%
 2-10 305 3 24020  5.0 1213 3.7  893 103DCR  3089C

NEXT DAM:
BW MACHETE LIZZIE Y12  90%
 4-02 365 3 33610  4.5 1519 3.9 1310  DHIR  4254C
SIRE:  SUNSET CANYON MACHETE-ET  GJPI  16 30%ILE

4TH DAM:
BW LEGAL PAOLA W573  90%
 2-09 305 3 25710  5.1 1314 3.8  989 104DCR  3423C

5TH DAM:
BW PARADE PAOLA ET578-ET  85%
 4-02 292 3 23280  5.1 1190 3.8  873 103DCR  3020C

6TH DAM:
BW CENTURION IRIS K347 {6}  95%
 6-09 365 3 39630  4.8 1895 3.5 1392  DHIR  4812C

7TH DAM:
BW DC SHELLY N275 {5}  90%
 2-08 277 3 20520  4.3  874 3.5  709  98DCR  2303C



**BW MIRROR MAY B509, E-93%**
Grandam of Lot 41

Lot **41**

# SUNSET CANYON JOEL MAY 6005-ET USA 175291878 GT

BORN 12/30/2025  TATTOO /C6005  P2 PJA 100 BBR 100
FEMALE  EFI  8.9% JH1F JNS-TF

CDCB GPTA  S  10/06/2026  0RECS  78%R  16%ILE
 -978M 0.13% -25F 0.05% -28P  -316CM$  -317NM$  -320FM$
-1.1PL -0.7LIV -0.2DPR -0.7CCR -0.9HCR 3.05SCS  -317GM$
 -0.2MFV -0.2DAB  0.4KET  1.3MAS  0.3MET  0.5RPL
AJCA 10/06/2026  GPTAT 81%R  1.0  GJUI  21.2
                                    GJPI 77%R  -6
 ST  SR  DF  RA  RW  RL  FA  FU
 0.7  0.1  0.3  H1.4  0.6  P0.9  S1.1  1.8
 RH  RUW  UC  UD  TP  TL  RTR  RTS
 1.0  0.2  0.3  S2.3  C0.2  S0.3  C0.0  B0.6

SELLING OPEN

SISTER(S):
JX SUNSET CANYON GM MAY 5068 {6}  84%
SUNSET CANYON REN MAY 6146-ET
*SELLING AS LOT 31*

SIRE:
GUIMO JOEL-ET  PJA100  200JE384
JECAN000106797223  GT50K BBR 100 JH1F JNSC
CDCB GPTA  S  08/01/2026  7220DAUS 1787HRDS  5%RIP
 99%R -1846M  0.13%  -69F  1%ILE
 99%R  0.11%  -50P  -750CM$  -751NM$  -759FM$  -760GM$
 -3.1PL  -1.1LIV -1.1DPR -2.1CCR -1.7HCR  3.33SCS
 -0.2MFV -0.2DAB  0.8KET  0.8MAS  0.7MET  0.6RPL
AJCA  08/01/2026  4333DAUS
 GPTAT  99%R  0.8  GJUI  18.2  GJPI  99%R -113

DAM:
BW CHROME MAY E734
USA  174103129  GT PJA 100 BBR 100 JH1F JNS-TF A2A2
TATTOO E734/E734
DHIA HERD # 92-23-0452  CONTROL # 2760

 2-03 304 2 17210  4.3  746 3.5  610  93DCR  2039C
 3-03 302 2 21090  4.7  983 3.6  757  88DCR  2617C
 4-02 305 2 23060  5.0 1157 3.6  828  96DCR  2863C
305 2X ME AVG  3L  22289M  1035F  795P  2712C

 2-06 88%  3-07 91%  4-01 93%
ST SR DF RA RW RL FA FU RH RUW UC UD TP TL RTR RTS
38 38 42 24 40 20 28 50 50 50  25 34 28 27 28  33

PPA  3301M  33F  73P  /  YD  2064M  36F  48P
CDCB GPTA  S  10/06/2026  4RECS  84%R  43%ILE
 287M -0.06%  2F -0.01%  8P  24CM$  22NM$  20FM$
0.5PL -3.2LIV  0.0DPR  0.0CCR -0.5HCR  2.88SCS  32GM$
 -0.4MFV -0.4DAB -0.3KET  0.4MAS -0.1MET  0.2RPL
AJCA 10/06/2026  GPTAT 84%R  1.1  GJUI  22.7
                                    GJPI 81%R  83

SISTER(S):
BW OLIVER MAY D24-P  91%
 6-07 305 2 24540  5.1 1243 3.6  872  97DCR  3014C
BW CHIEF MAY F604-ET  90%
 2-11 305 2 16810  5.2  866 3.9  659  97DCR  2281C
BW CHIEF MAY F617-ET  88%
 3-01 305 3 30670  4.2 1303 3.4 1036 104DCR  3517C
BW LEGION MAY F622-ET  85%
 1-09 228 2 12780  4.6  589 3.6  458  82DCR  1576C
BW JIGGY MAY F636-ET  85%
 2-07 305 2 19550  5.3 1043 4.1  800  91DCR  2771C

SILVA, ERIC LEONARD  BREEDER & OWNER
BEAVER, OR
503-398-5606

TOLLENAARS IMPULS LEGAL 233-ET  PJA100  29JE3506
USA  061929249  GTHD BBR 100 JH1C JNSC A2A2
CDCB GPTA  S  08/01/2026 13723DAUS 1674HRDS  5%RIP
 99%R  -439M -0.07%  -35F  11%ILE
 99%R  0.00%  -16P  -199CM$  -195NM$  -186FM$  -151GM$
 -1.0PL  -0.3LIV  0.3DPR  0.7CCR  1.3HCR  2.99SCS
 0.0MFV  0.3DAB  0.9KET  0.4MAS  0.9MET  0.5RPL
AJCA  08/01/2026  6082DAUS
 GPTAT  99%R -0.5  GJUI  8.3  GJPI  99%R  -7

FERMAR PARAMOUNT JOY  95%
JECAN000104419880  GT45K PJA 100 BBR 100 JH1C JNS-TF
DHIA HERD # 33-87-0722  CONTROL # 31
 3-01 305 2 21400  5.2 1116 4.1  873  CAN  3001C
 4-11 305 2 20860  5.1 1065 3.7  778  CAN  2692C
305 2X ME AVG  4L  21962M  1112F  848P  2894C
CDCB GPTA  S  10/06/2026  0RECS  90%R  2%ILE
-1818M 0.07% -78F 0.09% -52P  -701CM$  -700NM$  -701FM$
-2.1PL  1.5LIV 0.1DPR -0.9CCR -1.5HCR 3.23SCS  -702GM$
 -0.3MFV -0.2DAB -0.5KET  1.1MAS  0.4MET  0.5RPL
AJCA 10/06/2026  GPTAT 88%R  0.4  GJUI  15.6
                                    GJPI 87%R-108

RIVER VALLEY CECE CHROME-ET  PJA100  7JE5004
JE840003012423929  GT BBR 100 JH1F JNSC A2A2
CDCB GPTA  S  08/01/2026 29813DAUS 2975HRDS  6%RIP
 99%R  140M  0.00%  7F  27%ILE
 99%R -0.03%  0P  22CM$  26NM$  36FM$  75GM$
 -0.2PL  -3.4LIV  0.8DPR  0.7CCR -0.3HCR  2.89SCS
 -0.5MFV -0.1DAB -0.3KET -0.3MAS -0.4MET  0.0RPL
AJCA  08/01/2026 14191DAUS
 GPTAT  99%R  1.2  GJUI  17.5  GJPI  99%R  71

BW MIRROR MAY B509  93%
USA  119849992  GT29K PJA 100 BBR 100 JH1F JNS-TF
TATTOO B509/B509
DHIA HERD # 92-23-1001  CONTROL # 4896
 1-11 257 3 15210  4.8  734 4.0  609 103DCR  2022C
 2-10 305 3 23920  5.9 1401 4.0  948 104DCR  3282C
 3-10 305 3 23490  5.8 1371 3.8  898 103DCR  3107C
 7-04 298 2 16590  5.2  869 3.5  582  98DCR  2011C
305 2X ME AVG  5L  17274M  959F  677P  2297C
PPA  896M  110F  45P  /  YD  -438M  39F  5P
CDCB GPTA  S  10/06/2026  4RECS  88%R  39%ILE
 -572M  0.17%  3F  0.07%  -9P  6CM$  -7NM$  -36FM$
0.6PL  0.0LIV  0.2DPR -0.1CCR -0.6HCR  2.94SCS  -16GM$
 -0.1MFV -0.6DAB  0.3KET  0.7MAS  0.2MET  0.2RPL
AJCA 10/06/2026  GPTAT 86%R  0.5  GJUI  17.3
                                    GJPI 84%R  56
SIRE:  SUNSET CANYON MIRROR-ET  GJPI  53 23%ILE

SISTER(S):
BW TBONE MARTHA Y744  85%
 3-06 305 3 26540  5.0 1321 3.7  976 103DCR  3376C

NEXT DAM: BW VENERABLE JANE X230  86%
 1-10 305 3 20190  6.0 1209 3.9  781 103DCR  2703C
SIRE:  BW VENERABLE-ET  GJPI  -11 15%ILE

4TH DAM: BW SULTAN VIOLET U730  88%
 3-09 305 3 23710  4.8 1142 3.8  909 104DCR  3090C

5TH DAM: BW SUREFIRE MINDY M831 {6}  88%
 2-10 305 3 24010  4.6 1102 3.4  811 104DCR  2801C



**BW SUREFIRE MINDY M831 {6}**
Fifth Dam of Lot 41

**BW CHROME MAY E734 IN HER WORKING CLOTHES:**





Dam of Lot 41

Lot

# 42

# KELLOGG BAY KRONOS LASHES-P

## USA 067732997 GT9K



**SEACORD FARM LENNOX LUCINDA-P**
Great-Grandam of Lot 42



**DGM OLIVER PHOEBE-P-ET**
Sister to the Grandam of Lot 42

BORN 12/28/2025 P4 PJA 100 BBR 100 A2A2
FEMALE EFI 8.4% AMERICAN ID 2997/2997 JH1F JNS-TF

CDCB GPTA S 10/06/2026 ORECS 73%R 63%ILE
182M -0.10% -10F -0.06% -4P 115CM$ 124NM$ 149FM$
3.1PL 1.1LIV 0.7DPR 0.8CCR -0.1HCR 2.80SCS 107GM$
0.0MFV 0.1DAB -0.6KET 1.4MAS 0.2MET 0.0RPL
AJCA 10/06/2026 GPTAT 76%R 0.4 GJUI 17.3
GJPI 71%R 80

| ST | SR | DF | RA | RW | RL | FA | FU |
|---|---|---|---|---|---|---|---|
| -0.9 | -0.3 | 0.1 | H0.3 | -0.4 | P0.1 | S0.0 | 0.2 |
| RH | RUW | UC | UD | TP | TL | RTR | RTS |
| 0.9 | 0.5 | 0.0 | S0.6 | W0.6 | L0.4 | W0.1 | B1.0 |

SELLING OPEN

SISTER(S):
DGM CHROME LICKITY SPLIT-P 92%
2-11 305 2 20290 4.9 993 3.6 730 96DCR 2524C

SIRE:
KASH-IN CRAZEFULLS KRONOS-PP-ET PJA100 7JE2375
JE840003276444415 GT BBR 100 JH1F JNS-TF A2A2
CDCB GPTA S 08/01/2026 0%RIP
78%R 425M -0.11% 0F 42%ILE
78%R -0.03% 11P 169CM$ 170NM$ 173FM$ 162GM$
2.1PL 1.3LIV 0.7DPR 0.8CCR -0.8HCR 2.91SCS
-0.1MFV 0.2DAB -1.0KET 0.6MAS 0.6MET 0.3RPL
AJCA 08/01/2026 0DAUS
GPTAT 81%R 0.8 GJUI 21.3 GJPI 76%R 101

DAM:
DGM OLIVER LUCY-P
JE840003136926493 PJA 100
TATTOO M343/M343
DHIA HERD # 13-01-1150 CONTROL # 1343

1-11 292 2 18280 4.1 742 3.2 586 86DCR 1995C
2-10 296 2 20530 5.1 1038 3.3 687 95DCR 2373C
3-10 299 2 21340 3.9 841 3.3 696 88DCR 2307C
4-09 305 2 22650 4.4 1004 3.4 764 94DCR 2639C
6-02 305 3 24560 5.0 1231 3.2 796 62DCR 2748C
305 2X ME AVG 5L 23388M 1059F 771P 2629C

2-01 88% 3-02 90% 5-01 91% 5-07 92%
ST SR DF RA RW RL FA FU RH RUW UC UD TP TL RTR RTS
53 39 46 26 37 27 28 38 46 39 38 29 26 24 27 28

PPA 495M -43F -33P / YD -292M -54F -38P
CDCB PTA 08/01/2026 5RECS 56%R 24%ILE
-327M -0.07% -30F -0.05% -22P -182CM$ -168NM$ -132FM$
0.4PL 0.6LIV 0.2DPR 0.2CCR -0.8HCR 2.86SCS -168GM$
0.0MFV 0.1DAB 0.0KET 1.3MAS 0.1MET -0.3RPL
AJCA 08/01/2026 PTAT 46%R 0.6 JUI 19.9
JPI 51%R 17

6TH DAM: SPRINGDALE D PELLA PANSIE 90%
5-11 269 2 15590 4.0 623 3.7 571 DHIR 1741C

7TH DAM: SPRINGDALE PICKLE LEGEND PELLA 87%
5-11 305 2 18970 5.6 1063 3.8 724 DHIR 2356C

8TH DAM: SPRINGDALE PANSY PNC PICKLE 90%
3-06 305 2 16590 5.1 840 3.9 651 DHIR 2119C

9TH DAM: SPRINGDALE POSY MC PANSY 90%
3-01 305 2 15560 5.4 843 4.2 655 DHIR 2134C

ALLEN JOSEPH, THOMAS & CAROLINE BREEDER & OWNER
VERGENNES, VT
802-989-9690

TOG LAMOURE 39878-PP-ET PJA100 54JE932
JE840003217483563 GT BBR 100 JH1F JNS-TF A2A2
CDCB GPTA S 08/01/2026 30DAUS 6HRDS 27%RIP
88%R 51M -0.15% -26F 34%ILE
88%R 0.00% 1P 105CM$ 101NM$ 96FM$ 139GM$
3.8PL 2.2LIV 3.8DPR 5.0CCR 2.5HCR 2.78SCS
0.0MFV 0.5DAB -1.8KET -0.6MAS 0.7MET 0.4RPL
AJCA 08/01/2026 27DAUS
GPTAT 87%R 0.1 GJUI 17.1 GJPI 83%R 107

KY-HI CRAZE CRAZEFULL-P-ET 94%
JE840003142573033 GT45K PJA100 BBR100 JH1F JNS-TF A2A2
TATTOO /K156
DHIA HERD # 93-54-0855 CONTROL # 156
2-00 281 3 20960 5.3 1112 3.5 742 92DCR 2565C
3-00 305 3 25170 4.3 1080 3.7 937 94DCR 3030C
4-01 305 3 25790 3.9 1012 3.6 939 97DCR 2924C
5-03 291 3 24080 4.3 1043 3.6 863 98DCR 2865C
305 2X ME AVG 5L 23733M 1040F 882P 2838C
PPA 2427M 7F 68P / YD 1629M 21F 44P
CDCB GPTA S 10/06/2026 5RECS 90%R 53%ILE
368M -0.08% 2F -0.02% 9P 73CM$ 76NM$ 82FM$
1.3PL 0.2LIV -1.5DPR -2.3CCR -3.2HCR 2.99SCS 22GM$
-0.2MFV -0.1DAB -0.2KET 3.5MAS 0.3MET 0.0RPL
AJCA 10/06/2026 GPTAT 88%R 0.9 GJUI 18.7
GJPI 86%R 77

DUTCH HOLLOW OLIVER-P PJA100 7JE1219
USA 067184544 GT50K BBR 100 JH1F JNS-TF A2A2
CDCB GPTA S 08/01/2026 14432DAUS 1831HRDS 4%RIP
99%R 19M 0.00% 0F 23%ILE
99%R -0.06% -10P -52CM$ -37NM$ -1FM$ -64GM$
-0.1PL 0.1LIV -1.3DPR -1.9CCR -2.1HCR 3.02SCS
0.1MFV 0.0DAB 0.2KET -0.7MAS 0.4MET -0.1RPL
AJCA 08/01/2026 6201DAUS
GPTAT 99%R 0.6 GJUI 19.3 GJPI 99%R 20

SEACORD FARM GENOMINATOR LUCILLE-P 91%
USA 119804346 GT29K PJA 100 BBR 100 JH1F JNS-TF
TATTOO M307/M307
DHIA HERD # 13-01-1150 CONTROL # 6981
1-09 305 2 15260 4.4 672 3.6 546 88DCR 1832C
3-01 246 2 15110 4.9 741 3.7 566 87DCR 1958C
4-09 305 3 12870 4.2 535 3.2 416 55DCR 1430C
5-10 305 3 15100 4.7 707 3.4 515 92DCR 1779C
7-00 255 3 14200 3.8 539 3.5 491 80DCR 1543C
305 2X ME AVG 5L 15659M 700F 557P 1874C
PPA -3260M -172F -102P / YD -2552M -129F -78P
CDCB GPTA S 10/06/2026 4RECS 82%R 16%ILE
-858M -0.08% -58F 0.01% -31P -322CM$ -319NM$ -308FM$
0.9PL 1.1LIV 0.0DPR 0.1CCR 0.6HCR 2.79SCS -333GM$
-0.1MFV 0.2DAB -0.2KET 3.3MAS -0.3MET -0.4RPL
AJCA 10/06/2026 GPTAT 82%R 0.4 GJUI 18.2
GJPI 79%R -6
SIRE: AHLEM GENOMINATOR GJPI 14 13%ILE

SISTER(S):
SEACORD FARM PLUS PAMELA {6} 91%
5-01 285 2 19560 4.1 811 4.0 773 97DCR 2375C
SEACORD PREMIER PATSY-P 92%
DGM SHOWDOWN LUNA 87%
3-10 287 2 15020 5.4 811 4.2 633 96DCR 2179C
DGM OLIVER PHOEBE-P-ET 94%
7-00 305 2 19510 4.9 965 3.8 738 98DCR 2553C
DGM OLIVER LILLY-P-ET 93%
5-11 284 3 33930 5.7 1928 3.8 1301 61DCR 4502C
DGM OLIVER LINDA-ET 85%
2-10 293 2 16070 4.0 644 3.6 576 97DCR 1830C
DGM OLIVER LILY-P-ET 82%
2-03 305 3 21640 5.4 1178 3.9 841 104DCR 2911C

NEXT DAM:
SEACORD FARM LENNOX LUCINDA-P 93%
5-09 293 2 19970 5.0 995 4.0 795 DHIR 2697C
*3RD AGED COW, 2018 NEW YORK STATE FAIR*
SIRE: FOREST GLEN HALLMARK LENNOX-ET GJPI -11 10%ILE

4TH DAM: SPRINGDALE MOR PARIS-P 90%
3-01 305 2 20400 4.5 922 3.9 788 94DCR 2571C

5TH DAM: SPRINGDALE CHOICE PUMPKIN-P 88%
4-02 296 2 14120 5.5 775 3.6 504 92DCR 1742C



Lot 43

# WILD ROSE GHOST DONUT

## JE840003297367757

BORN 12/27/2025 P2 PJA 100
FEMALE EFI 7.5% AMERICAN ID 1317/1317

PA -464M -22F -13P
-184CM$ -187NM$ -194FM$
-0.5PL -0.6DPR -1.3CCR -0.9HCR 2.96SCS
PA TYPE 0.5 JPI 30%R 16

| ST | SR | DF | RA | RW | RL | FA | FU |
|---|---|---|---|---|---|---|---|
| 0.6 | -0.1 | 0.1 | H0.5 | 0.1 | P0.2 | S0.3 | 0.7 |
| RH | RUW | UC | UD | TP | TL | RTR | RTS |
| 0.5 | 0.4 | 0.3 | S1.5 | C0.3 | S0.8 | | |

SELLING OPEN

SISTER(S):
WILD ROSE ANDREAS DECEMBER 86%

SIRE:
UNIQUE GHOST-ET PJA100 799JE104
JECAN000014490799 GT BBR 100 JH1F JNS-TF
CDCB GPTA S 08/01/2026 0%RIP
79%R -619M 0.10% -12F 11%ILE
79%R 0.10% -5P -198CM$ -217NM$ -263FM$ -250GM$
-1.2PL 0.5LIV -0.5DPR -1.5CCR -1.6HCR 3.00SCS
-0.2MFV -0.1DAB -0.6KET 0.3MAS 0.4MET 0.5RPL
AJCA 08/01/2026 0DAUS
GPTAT 79%R 0.9 GJUI 18.8 GJPI 75%R 26

DAM:
CEDAR MTN FARM TEXAS DAZE
JE840003219052282 PJA 100
DHIA HERD # 13-11-4506

2-07 85% 3-01 90% 4-05 90% 5-01 91%

| ST | SR | DF | RA | RW | RL | FA | FU | RH | RUW | UC | UD | TP | TL | RTR | RTS |
|---|---|---|---|---|---|---|---|---|---|---|---|---|---|---|---|
| 40 | 34 | 37 | 22 | 36 | 28 | 29 | 39 | 40 | 38 | 28 | 27 | 28 | 23 | 34 | 28 |

PA -310M -32F -20P
-171CM$ -157NM$ -125FM$
0.3PL -0.6DPR -1.1CCR -0.2HCR 2.91SCS
PA TYPE 0.0 JPI 44%R 6
*GRAND CHAMPION, 2024 NEW HAMPSHIRE STATE SHOW*

SISTER(S):
CEDAR MTN FARM TOPEKA DIAMOND 84%
1-07 305 2 11400 4.1 465 3.3 374 97DCR 1260C
JX CEDAR MTN FARM VANDRELL DELILAH {3} 85%
2-00 305 2 11810 4.2 494 3.2 383 96DCR 1319C
CEDAR MTN FARM CANDYMAN DULCE 90%

LESLIE-GAWALT, MAEVE BREEDER & OWNER
HARTLAND, VT

DULET BOOMERANG PJA100 799JE49
JECAN000120396339 GT BBR 100 JH1F JNS-TF
CDCB GPTA S 08/01/2026 464DAUS 194HRDS 42%RIP
94%R -780M 0.17% -7F 9%ILE
93%R 0.15% -1P -291CM$ -322NM$ -396FM$ -358GM$
-3.5PL -2.6LIV -2.3DPR -4.0CCR -2.7HCR 3.02SCS
-0.2MFV -0.2DAB -0.6KET 0.5MAS -0.4MET 0.3RPL
AJCA 08/01/2026 325DAUS
GPTAT 91%R 0.7 GJUI 17.9 GJPI 89%R -1

UNIQUE MAGISTRATE GOLD EX 94 (CAN)
JECAN000013843511 PJA 100
2-02 305 2 19256 4.8 931 3.6 701 CAN 2425C
3-06 305 2 9040 5.1 457 3.9 350 CAN 1212C
CDCB PTA 08/01/2026 0RECS 54%R 23%ILE
-131M -0.02% -10F -0.01% -7P -184CM$ -179NM$ -166FM$
-1.5PL -1.0LIV -1.8DPR -2.3CCR -1.0HCR 3.07SCS -205GM$
-0.3MFV -0.1DAB -0.7KET 0.9MAS 0.2MET 0.4RPL
AJCA 08/01/2026 PTAT 11%R 0.2 JUI 17.5
JPI 44%R 9

HEARTLAND IRWIN TEXAS-ET PJA100 7JE1354
USA 067312531 GT80K BBR 100 JH1F JNS-TF A2A2
CDCB GPTA S 08/01/2026 850?DAUS 929HRDS 7%RIP
99%R -216M -0.14% -38F 16%ILE
99%R -0.01% -10P -103CM$ -98NM$ -87FM$ -110GM$
0.7PL -1.4LIV -1.5DPR -2.2CCR 1.2HCR 3.00SCS
0.0MFV -0.6DAB 0.1KET 2.9MAS 1.4MET 1.0RPL
AJCA 08/01/2026 2940DAUS
GPTAT 99%R 1.1 GJUI 22.6 GJPI 99%R 15

CEDAR MTN FARM VERMEER DIANA 94%
USA 067047883 GT6K PJA 100 BBR 100 JH1F JNS-TF
DHIA HERD # 13-11-4506 CONTROL # 8591
2-00 305 2 13420 4.2 559 3.2 436 97DCR 1496C
3-02 305 2 13370 4.3 574 3.5 462 97DCR 1558C
4-04 305 2 15400 4.0 621 3.3 505 98DCR 1691C
5-07 305 2 14560 4.0 584 3.2 463 98DCR 1573C
7-00 305 2 15950 3.9 621 3.3 524 97DCR 1718C
8-01 301 2 15030 3.9 585 3.2 483 96DCR 1603C
9-00 305 2 12460 4.0 496 3.5 434 98DCR 1395C
305 2X ME AVG 7L 14665M 595F 487P 1626C
PPA -1032M -76F -82P / YD -968M -54F -65P
CDCB GPTA S 10/06/2026 5RECS 81%R 21%ILE
-403M -0.03% -25F -0.08% -30P -238CM$ -216NM$ -162FM$
-0.1PL 1.0LIV 0.3DPR 0.0CCR -1.5HCR 2.82SCS -223GM$
0.0MFV -0.2DAB -0.4KET 2.2MAS 0.5MET 0.3RPL
AJCA 10/06/2026 GPTAT 82%R -0.6 GJUI 8.8
GJPI 78%R -4
SIRE: CAVE CREEK VERMEER-ET GJPI 5 20%ILE

SISTER(S):
CEDAR MTN FARM TOPEKA DOLLY 86%
2-11 305 3 22320 5.2 1167 3.6 800 92DCR 2766C

NEXT DAM:
CEDAR MOUNTAIN FARM ACE DAPHNE 92%
4-00 305 2 16400 4.5 733 3.5 571 98DCR 1963C
SIRE: SENN-SATIONAL PARAMOUNT ACE GJPI -46 11%ILE

4TH DAM:
CEDAR MT HADYN CLEMENTINE 90%
7-07 305 2 18890 4.1 768 3.3 624 98DCR 2091C

Lot

# 44

# KRULLCREST FABIO ROXANNE-ET

## REGISTRATION PENDING



**SOUTH MOUNTAIN VOLTAGE RADIANT-ET**
Grandam of Lot 44



**MARYNOLE EXCITE ROSEY**
Great-Grandam of Lot 44



**WOODMOHR INDIANA ROSEBUD**
Fourth Dam of Lot 44



**SOUTH MOUNTAIN ANDREAS RASAL-ET**
Sister to the Dam of Lot 44

BORN 12/27/2025  TATTOO KR1/KR1  P1
FEMALE  EFI  6.0%  P1

PA  -1574M  -30F  -44P
  -368CM$  -371NM$  -379FM$
  -1.1PL  -1.3DPR -2.3CCR -1.3HCR  3.08SCS
PA  TYPE  0.6  JPI  31%R  -47
  ST  SR  DF  RA  RW  RL  FA  FU
  -0.1  -0.2  0.4  HO.5  0.4  PO.5  SO.5  1.3
  RH  RUW  UC  UD  TP  TL  RTR  RTS
  0.8  0.5  0.1  S1.1  W0.2  L0.4

SELLING OPEN

SISTER(S):
SOUTH MOUNTAIN HIDALGO ROXIE  85%
*3RD FALL YEARLING, 2025 SPRING DAIRY EXPO*

SIRE:
TANJIL JERSEYS MLF MB ASKN FABIO  PJA100  10OJE7533
JEAUS000J0HEA0001  GT BBR 100 JH1F JNS-TF
CDCB GPTA  S  08/01/2026  0%RIP
  76%R -1431M  0.21%  -35F  8%ILE
 76%R  0.09%  -37P  -326CM$  -333NM$  -351FM$  -362GM$
  -1.0PL  0.5LIV -1.8DPR -3.1CCR -1.9HCR  3.05SCS
  -0.2MFV -0.2DAB -0.6KET  0.9MAS -0.2MET  0.4RPL
AJCA  08/01/2026  0DAUS
  GPTAT  80%R  0.4  GJUI  17.6  GJPI  74%R  -53

DAM:
SOUTH MOUNTAIN VELOCITY ROXANNE-ET
JE840003201408326  PJA 100
DHIA HERD # 23-38-0423  CONTROL # 9458

 4-06 262 2 15770  5.8  914 3.7  586  90DCR  2027C
 5-05 305 2 17600  5.9 1031 3.5  621  97DCR  2146C
305 2X ME AVG  3L  17580M  1005F  628P  2171C

 2-03 87%  4-09 91%  6-05 92%
ST SR DF RA RW RL FA FU RH RUW UC UD TP TL RTR RTS
42 41 44 24 37 26 38 43 38 40  28 20 26 28 24  32

PPA  -2053M  49F  -64P  /  YD  -2729M  0F  -78P
CDCB PTA  08/01/2026  4RECS  55%R  12%ILE
-1716M 0.35% -25F 0.08% -51P  -409CM$  -408NM$  -407FM$
-1.1PL  0.1LIV -0.7DPR -1.4CCR -0.7HCR 3.10SCS  -431GM$
  -0.5MFV  0.0DAB -0.3KET  2.2MAS -0.2MET  0.7RPL
AJCA 08/01/2026  PTAT 47%R  0.8  JUI  21.2
  JPI 49%R -40

SISTER(S):
SOUTH MOUNTAIN COLTON RAVISH  92%
 2-11 304 2 19540  5.4 1047 3.8  742  57DCR  2568C
 *3RD JR 2-YEAR-OLD, 2019 NEW YORK SPRING SHOW*
 *4TH 4-YEAR-OLD, 2021 CALIFORNIA SPRING SHOW*
 *2ND JR 3-YEAR-OLD, 2020 WESTERN NATIONAL*
 *3RD JR 2-YEAR-OLD, 2019 NEW YORK SPRING SHOW*
 *3RD JR 2-YEAR-OLD, 2019 MARYLAND STATE FAIR*
SOUTH MOUNTAIN ANDREAS RADICAL-ET  91%
 3-01 305 2 15600  5.0  784 4.1  632  75DCR  2134C
SOUTH MOUNTAIN ANDREAS RASCAL-ET  94%
 4-07 305 2 25240  5.3 1330 3.8  964  98DCR  3336C
 *RESERVE INTERMEDIATE CHAMPION, 2020 THE JERSEY EVENT*
 *GRAND CHAMPION, 2021 MARYLAND JERSEY FIELD DAY*
 *1ST MILKING YEARLING, 2020 THE JERSEY EVENT*
 *1ST MILKING YEARLING, 2020 NORTH AMERICAN DAIRY SHOW*
 *1ST SR 2-YEAR-OLD, 2021 THE JERSEY EVENT*
 *3RD SR 2-YEAR-OLD, 2021 WORLD DAIRY EXPO*
SOUTH MOUNTAIN CHROME RHIANNON-ET  91%
 3-01 305 2 13610  5.6  759 4.2  576  97DCR  1996C
SOUTH MOUNTAIN CHROME REFLECTION-ET  86%
 4-09 294 2 22310  5.0 1119 3.7  830  97DCR  2871C
SOUTH MOUNTAIN CASINO RESORT-ET  93%
 5-01 305 2 21470  6.2 1324 4.0  867  98DCR  3002C
SOUTH MOUNTAIN CC REMEMBER ME-ET  92%
 4-11 269 2 19220  5.0  956 4.0  778  97DCR  2612C
SOUTH MOUNTAIN CHROME REPLICA-ET  90%
 2-10 305 2 15180  5.9  901 4.0  602  98DCR  2084C
MM FRANK RAVEN-ET  87%
 4-07 293 2 18390  5.4  996 3.8  702  69DCR  2429C
MM FRANK REMY-ET  86%
 3-01 305 3 22200  4.8 1065 3.4  748  86DCR  2584C
MM JOEL RADICAL-ET  90%
 3-09 305 2 17750  5.5  975 3.9  694  55DCR  2402C
MM REVIRESCO RITZ-ET  91%
 2-03 305 2 19350  5.0  963 3.9  756  97DCR  2591C
MM JOEL RADIANT 21773-ET  90%
 2-03 305 2 14470  6.2  898 4.2  606  97DCR  2099C

KRULL, RYAN  OWNER
GEORGE, IA
712-348-1802

NAGLE, CARTER  BREEDER
LEBANON, PA

ISAU BROOKBORA VALENTINO ASKN  PJA100  523JE1900
JEAUS000000666936  GT BBR 100
CDCB GPTA  08/01/2026  63DAUS  25HRDS  57%RIP
  90%R  -724M  0.06%  -26F  11%ILE
 91%R  0.07%  -15P  -214CM$  -224NM$  -247FM$  -257GM$
  -0.9PL  0.6LIV -1.6DPR -2.4CCR -0.8HCR  2.98SCS
  -0.1MFV -0.2DAB -0.5KET  1.8MAS  0.6MET  0.2RPL
AJCA  08/01/2026  59DAUS
  GPTAT  89%R  0.2  GJUI  11.1  GJPI  86%R  -13

LIGHTNING RIDGE MBVIP FABIENNE-ET
JEAUS000000778127  GT9K PJA 100 BBR 100 JH1F JNS-TF
CDCB GPTA  S  10/06/2026  0RECS  77%R  3%ILE
-2020M 0.27% -55F  0.12%  -56P  -674CM$ -678NM$ -689FM$
-2.3PL -1.0LIV -2.8DPR -5.2CCR -4.1HCR 3.12SCS  -746GM$
  -0.3MFV -0.4DAB -0.8KET  0.9MAS -0.6MET  0.3RPL
AJCA 10/06/2026  GPTAT 78%R  1.0  GJUI  18.3
  GJPI 74%R-117

ARETHUSA JADE VELOCITY-ET  PJA100  70JE9939
USA  117243204  GT50K BBR 100 JH1F JNS-TF
CDCB GPTA  S  08/01/2026  578DAUS  285HRDS  6%RIP
  96%R -2335M  0.21%  -81F  0%ILE
 96%R  0.01%  -87P  -888CM$  -860NM$  -797FM$  -869GM$
  -1.7PL  1.1LIV  0.7DPR  0.0CCR -0.6HCR  3.21SCS
  -0.6MFV  0.4DAB  0.0KET  1.3MAS -0.3MET  0.9RPL
AJCA  08/01/2026  403DAUS
  GPTAT  95%R  0.2  GJUI  17.9  GJPI  93%R -138

SOUTH MOUNTAIN VOLTAGE RADIANT-ET  94%
JE840003125141633  GT9K PJA 100 BBR 100 JH1F JNS-TF
DHIA HERD # 93-54-0904  CONTROL # 373
 2-01 305 2 16020  5.7  917 3.8  614  95DCR  2125C
 3-01 305 2 23370  6.2 1455 3.7  869  96DCR  3006C
 4-08 305 2 22940  5.6 1289 3.7  843  95DCR  2916C
305 2X ME AVG  3L  22465M  1314F  845P  2924C
PPA  -2440M  6F  -44P  /  YD  -2507M  -6F  -51P
CDCB GPTA  S  10/06/2026  4RECS  89%R  21%ILE
 -1441M 0.37%  -6F 0.13% -31P  -203CM$  -216NM$  -251FM$
-0.5PL -0.9LIV -2.2DPR -2.8CCR -0.9HCR 3.19SCS  -260GM$
  -0.5MFV -0.3DAB -0.7KET  3.0MAS -0.1MET  0.5RPL
AJCA 10/06/2026  GPTAT 86%R  0.6  GJUI  18.7
  GJPI 83%R -12
 *WINNER, 2018 NATIONAL JERSEY JUG FUTURITY*
 *RESERVE GRAND CHAMPION, 2021 WESTERN NATIONAL*
 *SENIOR AND GRAND CHAMPION, 2021 CA SPRING SHOW*
 *RES SENIOR & RES GRAND, 2021 OH DAIRY EXPO*
 *SENIOR AND GRAND CHAMPION, 2019 MARYLAND STATE FAIR*
 *RESERVE INTERMEDIATE CHAMPION, 2018 ALL AMERICAN*
 *RESERVE GRAND CHAMPION, 2018 WORLD DAIRY EXPO*
 *INTERMEDIATE CHAMPION, 2018 WORLD DAIRY EXPO*
 *ALL AMERICAN JUNIOR 2-YEAR-OLD, 2017*
 *INTERMEDIATE CHAMPION, 2017 ALL AMERICAN JERSEY SHOW*
 *1ST LIFETIME PRODUCTION, 2021 WORLD DAIRY EXPO*
 *1ST 5-YEAR-OLD, 2020 THE JERSEY EVENT*
 *1ST 4-YEAR-OLD, 2019 MARYLAND STATE FAIR*
 *1ST JR 3-YEAR-OLD, 2018 WORLD DAIRY EXPO*
 *4TH 5-YEAR-OLD, 2020 NORTH AMERICAN DAIRY SHOW*
SIRE:  ELLIOTTS GOLDEN VOLTAGE-ET  GJPI  -58  7%ILE

SISTER(S):
ELLIOTTS HG ROSE-ET  93%
 4-00 305 2 19200  5.5 1050 3.9  756  94DCR  2617C
ELLIOTTS CHAVEZ ROXIE-ET  93%
 3-03 305 2 18220  5.0  915 3.5  638  95DCR  2205C
SOUTH MOUNTAIN CASINO HIGHROLLER-ET  92%
 4-00 305 2 18690  5.8 1076 4.1  767  97DCR  2656C
SOUTH MOUNTAIN CHROME REVOLUTION-ET  92%
 5-08 305 3 20490  5.9 1214 3.8  784  94DCR  2713C
SOUTH MOUNTAIN VIRAL RHAPSODY-ET  91%
 5-10 305 3 26230  5.9 1554 3.9 1028  94DCR  3559C

NEXT DAM: MARYNOLE EXCITE ROSEY  94%
 6-11 305 2 24800  5.7 1425 3.6  901  97DCR  3116C
 *RES. GRAND CHAMPION, 2014 INTERNATIONAL JERSEY SHOW*
 *GRAND CHAMPION, 2017 MARYLAND STATE FAIR*
 *GRAND CHAMPION, 2017 NEW YORK SPRING SHOW*
 *RESERVE ABA ALL AMERICAN AGED COW, 2016*
 *HON. MENTION ABA ALL AMERICAN AGED COW, 2016*
 *INTERMEDIATE CHAMPION, 2012 INTERNATIONAL JERSEY SHOW*
SIRE:  BRIDON EXCITATION  GJPI -104  2%ILE

4TH DAM:
WOODMOHR INDIANA ROSEBUD  94%
 5-08 305 2 20043  4.4  891 3.4  689  86DCR  2379C

Lot 45

# KESSENICH TEXAS MAYBELL

## JE840003227134738 GT

BORN 12/07/2025  TATTOO K02/K02  P1 PJA 100 BBR 100
FEMALE  EFI  7.8% JH1F JNS-TF A1A2

CDCB GPTA  S  10/06/2026  0RECS  78%R  15%ILE
-1135M 0.00% -57F  0.05% -33P  -342CM$ -344NM$  -349FM$
1.0PL -0.4LIV -1.5DPR -2.3CCR 0.2HCR 2.95SCS  -387GM$
-0.2MFV -0.2DAB -0.5KET  3.2MAS  0.8MET  0.7RPL
AJCA 10/06/2026  GPTAT 81%R  0.9  GJUI  20.2
GJPI 77%R -29

| ST | SR | DF | RA | RW | RL | FA | FU |
|---|---|---|---|---|---|---|---|
| -0.7 | -0.5 | 0.1 | H1.0 | -0.2 | P1.3 | S0.5 | 1.2 |
| RH | RUW | UC | UD | TP | TL | RTR | RTS |
| 1.2 | 0.3 | 0.2 | S1.7 | C1.3 | S0.6 | C1.4 | B0.7 |

SELLING OPEN

SIRE:
HEARTLAND IRWIN TEXAS-ET  PJA100  7JE1354
USA  067312531  GT80K BBR 100 JH1F JNS-TF A2A2
CDCB GPTA  S  08/01/2026  8507DAUS  929HRDS  7%RIP
99%R  -216M -0.14%  -38F  16%ILE
99%R -0.01%  -10P  -103CM$  -98NM$  -87FM$  -110GM$
0.7PL  -1.4LIV -1.5DPR -2.2CCR  1.2HCR  3.00SCS
0.0MFV -0.6DAB  0.1KET  2.9MAS  1.4MET  1.0RPL
AJCA  08/01/2026  2940DAUS
GPTAT  99%R  1.1  GJUI  22.6  GJPI  99%R  15

DAM:
CRESTBROOKE VICTORIOUS MORIAH-ET
JE840003215000895  GT PJA 100 BBR 100 JH1F JNS-TF A1A2
TATTOO /CB104
DHIA HERD # 35-11-0828  CONTROL # 201

1-10 305 3 16360  5.0  826 3.5  572  93DCR  1977C
3-02 294 3 17700  5.5  966 3.7  663  93DCR  2293C
4-02 299 3 21830  5.3 1147 3.9  842  91DCR  2914C
305 2X ME AVG  4L  17536M  954F  673P  2330C

2-07 85%  3-02 88%  4-04 91%

| ST | SR | DF | RA | RW | RL | FA | FU | RH | RUW | UC | UD | TP | TL | RTR | RTS |
|---|---|---|---|---|---|---|---|---|---|---|---|---|---|---|---|
| 46 | 38 | 39 | 26 | 39 | 24 | 27 | 46 | 46 | 39 | 38 | 27 | 38 | 27 | 36 | 26 |

PPA  -2551M -102F  -76P  /  YD  -2429M  -83F  -64P
CDCB GPTA  S  10/06/2026  4RECS  84%R  7%ILE
-1493M 0.12% -54F 0.09% -41P  -555CM$  -558NM$  -568FM$
-0.6PL -1.7LIV -0.8DPR -2.1CCR -1.0HCR 3.11SCS  -597GM$
-0.4MFV  0.0DAB -0.9KET  0.9MAS -0.1MET  0.3RPL
AJCA 10/06/2026  GPTAT 84%R  1.0  GJUI  20.9
GJPI 81%R -58

SISTER(S):
CRESTBROOKE BARNABAS MY-O-MY  88%
2-02 305 3 19300  4.1  784 3.5  669  96DCR  2181C
CRESTBROOKE COLTON MCKENZIE  93%
4-11 272 2 12550  4.6  574 4.0  500  94DCR  1614C
CRESTBROOKE COLTON MELONIA-ET  91%
1-10 289 3 15380  5.0  768 3.8  589  92DCR  2038C
CRESTBROOKE CASINO MISS GUIDED-ET  90%
2-11 305 2 18500  5.0  917 3.7  685  97DCR  2369C
CRESTBROOKE CASINO MAURA-ET  90%
2-08 274 3 20110  5.2 1045 3.6  722  88DCR  2496C
CRESTBROOKE VIP MYRTL-ET  90%
3-00 305 3 20760  6.1 1261 3.8  781  94DCR  2702C
CRESTBROOKE CHOCOLATE M & M-ET  90%
CRESTBROOKE PRESTO MIAMI-ET  85%
CRESTBROOKE PRESTO MANIAC-ET  87%
2-11 305 3 16900  4.7  799 3.3  565  92DCR  1951C
CRESTBROOKE VIP MARLIE-ET  90%
CRESTBROOKE VIP MADORI-ET  88%
CRESTBROOKE VIP MARTINA MCBRIDE-ET  87%
CRESTBROOKE KID ROCK MOROCCO-ET  87%
CRESTBROOKE KID ROCK MOONSTONE-ET  87%
2-00 234 3  7330  5.3  388 3.9  285  91DCR  986C
CRESTBROOKE CHOICE MONKEE-ET  88%
2-01 305 2 12840  5.6  722 3.8  494  95DCR  1709C
CRESTBROOKE CHOICE MCKINLEY-ET  91%
1-09 285 2 18080  4.5  812 3.7  661  95DCR  2216C
CRESTBROOKE JOEL MERICA-ET  88%
CRESTBROOKE GIGAWATT MEGAWATT-ET
*8TH WINTER YEARLING, 2026 WORLD DAIRY EXPO*
CRESTBROOKE ROCK ON MARY JANE-ET
*RESERVE JR CHAMPION, 2026 MID-ATLANTIC REGIONAL SHOW*
CRESTBROOKE VIDEO MENACE-ET
*2ND SPRING CALF, 2026 WORLD DAIRY EXPO JERSEY SHOW*
*1ST SPRING CALF, 2026 WORLD DAIRY EXPO JUNIOR SHOW*

UHE, BENJAMIN  OWNER
FOOTVILLE, WI
608-772-2240

HEBGEN AVA, ELA, IVY & LIV, KE  BREEDER
RIO, WI

ALL LYNNS VALENTINO IRWIN-ET  PJA100  7JE1163
USA  117423084  GT50K BBR 100 JH1C JNS-TF A2A2
CDCB GPTA  S  08/01/2026  4518DAUS  912HRDS  3%RIP
99%R  -315M -0.02%  -19F  23%ILE
99%R -0.02%  -16P  -54CM$  -47NM$  -30FM$  -115GM$
1.6PL  1.1LIV -2.5DPR -2.6CCR  0.4HCR  2.87SCS
0.1MFV -0.3DAB  0.0KET  3.0MAS  0.2MET  0.6RPL
AJCA  08/01/2026  2673DAUS
GPTAT  99%R  0.3  GJUI  21.7  GJPI  99%R  26

HEARTLAND NATHAN TEXAS-ET  95%
USA  067041437  GT50K PJA 100 BBR 100 JH1F JNS-TF
DHIA HERD # 48-89-0168  CONTROL # 1437
2-10 305 3 21850  4.6 1008 3.9  843  93DCR  2785C
3-11 305 3 26340  4.3 1130 3.8  991  92DCR  3185C
5-01 305 3 25940  4.6 1185 3.7  963  94DCR  3232C
7-00 183 3 17610  4.8  844 3.5  610  79DCR  2108C
305 2X ME AVG  5L  21944M  1006F  828P  2737C
PPA  647M  -31F  21P  /  YD  -189M  -48F  -4P
CDCB GPTA  S  10/06/2026  5RECS  94%R  16%ILE
-385M -0.07% -32F  0.02% -11P -313CM$ -311NM$  -309FM$
-2.5PL -1.8LIV -2.6DPR -3.0CCR -0.3HCR 3.13SCS  -324GM$
-0.2MFV -0.7DAB -0.2KET  2.0MAS  0.5MET  0.3RPL
AJCA 10/06/2026  GPTAT 91%R  0.2  GJUI  15.1
GJPI 91%R -32

RIVER VALLEY VICTORIOUS-ET  PJA100  7JE5032
JE840003126479524  GT99K BBR 100 JH1F JNS-TF A2A2
CDCB GPTA  S  08/01/2026  6889DAUS 1448HRDS  15%RIP
99%R  -901M  0.14%  -19F  10%ILE
99%R  0.09%  -17P  -248CM$  -261NM$  -293FM$  -302GM$
-0.6PL  -1.7LIV -1.6DPR -3.0CCR -0.5HCR  3.06SCS
-0.4MFV  0.4DAB -1.2KET  0.9MAS  0.2MET  0.4RPL
AJCA  08/01/2026  4456DAUS
GPTAT  99%R  1.2  GJUI  21.9  GJPI  99%R  0

DEROUIN TEQUILA MADONE-ET  95%
JECAN000108893143  GT9K PJA 100 BBR 100 JH1F JNS-TF
DHIA HERD # 35-70-0335  CONTROL # 273
1-10 305 2 12990  5.0  647 3.9  512  94DCR  1747C
3-00 305 2 17650  5.0  886 3.9  690  97DCR  2376C
4-02 305 2 20450  4.4  902 3.8  786  98DCR  2536C
5-02 305 2 22320  5.1 1147 3.8  847  97DCR  2931C
6-03 305 2 30880  6.2 1921 3.7 1141  98DCR  3947C
7-07 305 2 32530  6.9 2238 3.5 1140  97DCR  3940C
8-11 305 2 32690  6.5 2112 3.7 1194  98DCR  4129C
305 2X ME AVG  7L  24844M  1433F  926P  3162C
PPA  -3414M  -73F  -89P  /  YD  -3565M -115F -102P
CDCB GPTA  S  10/06/2026  5RECS  89%R  0%ILE
-1924M 0.16% -68F 0.08% -59P  -840CM$  -836NM$  -828FM$
-2.4PL -2.7LIV -1.8DPR -3.2CCR -2.5HCR 3.13SCS  -888GM$
-0.4MFV -0.3DAB -0.4KET  0.9MAS  0.2MET  0.4RPL
AJCA 10/06/2026  GPTAT 87%R  0.3  GJUI  18.6
GJPI 84%R-122
*RESERVE ALL CANADIAN FALL CALF 2015*
*8TH MILKING YEARLING, 2016 WORLD DAIRY EXPO*
*1ST MILKING YEARLING, 2016 WISCONSIN STATE SHOW*
*RES. GRAND CHAMPION, 2016 WISCONSIN STATE SHOW*
SIRE:  TOWER VUE PRIME TEQUILA-ET  GJPI -179  0%ILE

NEXT DAM:
NORVAL ACRES WEAVER MADONA  VG 89 (CAN)
11-11 305 2 21468  4.4  944 3.8  820  CAN  2651C
*GOLD AWARD, NOVEMBER 2012*
SIRE:  NORVAL ACRES DB WEAVER

4TH DAM:
NORVAL ACRES WHISTLER MADONA  VG 88 (CAN)
3-04 305 2 22985  5.4 1244 4.3  988  CAN  3368C
*JERSEY CANADA DOUBLE HALL OF FAME WINNER 2002*
*PLATINUM AWARD, APRIL 2002*

5TH DAM:
NORVAL ACRES HER MATTIE  EX 94-4E (CAN)
*9-STAR BROOD COW IN CANADA*

*NEXT FOUR DAMS ARE EXCELLENT IN CANADA*



**DEROUIN TEQUILA MADONE-ET**
Grandam of Lot 45



**CRESTBROOKE VIDEO MENACE-ET**
Sister to the Dam of Lot 45



**CRESTBROOKE PRESTO MANIAC-ET**
Sister to the Dam of Lot 45

Lot

# 46

# KUNDE FIRSTCUT ILLY

## USA 175308107 GT9K

BORN 12/01/2025  TATTOO KJ/557  P2 PJA 100 BBR 100
FEMALE  EFI  7.7% JH1F JNS-TF A2A2

CDCB GPTA  S  10/06/2026  0RECS  76%R  37%ILE
 187M -0.07%  -5F -0.05%  -3P  -32CM$  -18NM$  13FM$
0.3PL  0.8LIV -0.4DPR -0.7CCR -1.3HCR 3.08SCS  -32GM$
 0.0MFV  0.3DAB  0.5KET -1.0MAS  0.5MET  0.1RPL
AJCA 10/06/2026  GPTAT 79%R  0.4  GJUI  12.1
                                  GJPI 73%R  24

| ST | SR | DF | RA | RW | RL | FA | FU |
|---|---|---|---|---|---|---|---|
| -0.4 | 0.1 | 0.7 | H1.6 | 0.1 | P0.2 | S0.0 | -0.7 |
| RH | RUW | UC | UD | TP | TL | RTR | RTS |
| 0.4 | 0.9 | 0.1 | D0.9 | W0.2 | L0.4 | W0.2 | B0.5 |

SELLING OPEN

SIRE:
DUPAT FIRSTCUT-ET  PJA100  7JE2102
JE840003209722037  GT BBR 100 JH1F JNS-TF A2A2
CDCB GPTA  S  08/01/2026  576DAUS  67HRDS  72%RIP
 98%R  497M  0.02%  28F  49%ILE
 98%R  0.00%  19P  209CM$  206NM$  195FM$  205GM$
 1.0PL  0.3LIV  0.6DPR  0.7CCR -0.7HCR  3.10SCS
 0.1MFV  0.5DAB  0.7KET -3.8MAS  0.4MET  0.0RPL
AJCA  08/01/2026  175DAUS
 GPTAT  95%R  1.4  GJUI  18.5  GJPI  94%R  96

DAM:
KUNDE SEASON ILLUSIVE
USA  174794136  PJA 100
TATTOO KJ/67
DHIA HERD # 42-28-0493  CONTROL # 67

 2-05 298 2 16430  5.3  873 3.4  563  95DCR  1945C
305 2X ME AVG  1L  19219M  1023F  671P  2319C

 2-11 81%  3-05 86%
ST SR DF RA RW RL FA FU RH RUW UC UD TP TL RTR RTS
45 43 40 28 28 35 34 32 34 39  35 32 26 25 36  26

PPA  -690M  -12F  -39P  /  YD  -1167M  -37F  -51P
CDCB PTA  08/01/2026  2RECS  51%R  18%ILE
-669M  0.05% -25F  0.00%  -26P  -271CM$ -263NM$ -243FM$
-0.9PL -0.6LIV -0.2DPR -0.7CCR -1.1HCR 2.99SCS  -258GM$
 -0.2MFV -0.1DAB  0.0KET  1.3MAS -0.1MET  0.0RPL
AJCA 08/01/2026  PTAT 43%R  0.0  JUI  12.3
                                  JPI 42%R -15

SISTER(S):
JX KUNDE ORVILLE INCENTIVE {5}  86%
 2-11 276 2 15890  4.7  747 3.6  570  96DCR  1971C

KUNDE DAVID & DONNA  BREEDER & OWNER
MANCHESTER, IA
563-922-2883

VICTORY S-S-I MIAMI HOLEINONE-ET  PJA100  7JE1820
JE840003151455737  GT BBR 100 JH1F JNS-TF A2A2
CDCB GPTA  S  08/01/2026  6161DAUS  265HRDS  8%RIP
 99%R  366M  0.03%  24F  32%ILE
 99%R  0.05%  23P  87CM$  73NM$  39FM$  64GM$
 -0.9PL  -0.8LIV -0.8DPR -1.3CCR -4.7HCR  3.17SCS
 0.1MFV  0.5DAB -0.2KET -3.3MAS -0.7MET -0.5RPL
AJCA  08/01/2026  1984DAUS
 GPTAT  99%R  1.0  GJUI  18.3  GJPI  99%R  68

DUPAT FEARLESS 15549-ET  93%
JE840003133238685 GT29K PJA100 BBR100 JH1F JNS-TF A2A2
DHIA HERD # 93-24-0534  CONTROL # 15549
 1-09 305 2 16700  4.7  785 3.6  609 104DCR  2100C
 2-09 305 2 21530  5.2 1110 3.6  778 104DCR  2690C
 4-07 305 3 23990  5.0 1206 3.7  887 104DCR  3068C
305 2X ME AVG  3L  22125M  1084F  807P  2776C
PPA  1774M  55F  38P  /  YD  1409M  28F  27P
CDCB GPTA  S  10/06/2026  3RECS  94%R  69%ILE
 597M -0.11%  9F -0.07%  8P  138CM$  152NM$  184FM$
1.1PL  0.8LIV  0.2DPR  0.0CCR  0.7HCR  2.98SCS  140GM$
 0.0MFV  0.1DAB  0.7KET -1.4MAS  1.1MET  0.4RPL
AJCA 10/06/2026  GPTAT 93%R  1.0  GJUI  21.1
                                  GJPI 90%R  79

KUNDE SALVY SEASON  PJA100
USA  174118484
CDCB PTA  08/01/2026  14DAUS  2HRDS  0%RIP
 65%R -1180M  0.18%  -27F  7%ILE
 68%R  0.07%  -32P  -374CM$  -377NM$  -385FM$  -353GM$
 -1.8PL  -3.7LIV -0.2DPR -1.0CCR -1.4HCR  3.11SCS
 -0.5MFV -0.5DAB -0.4KET  0.3MAS -0.3MET  0.1RPL
AJCA  08/01/2026  8DAUS
 PTAT  49%R  0.1  JUI  15.4  JPI  55%R  -33

KUNDE MARVEL ILLUSIVE  86%
USA  119234857  PJA 100
TATTOO KJ/934
DHIA HERD # 42-28-0493  CONTROL # 934
 2-00 299 2 23040  4.4 1021 3.2  742  96DCR  2561C
 3-00 305 2 22140  4.5 1002 3.6  790  98DCR  2697C
 4-00 305 2 21760  4.2  922 3.5  754  97DCR  2519C
 5-00 305 2 25760  4.1 1048 3.4  885  97DCR  2902C
 6-02 305 2 16860  4.9  820 3.9  655  96DCR  2222C
305 2X ME AVG  5L  23131M  1014F  808P  2725C
PPA  442M  -41F  -3P  /  YD  -134M  -62F  -28P
CDCB PTA  08/01/2026  4RECS  66%R  26%ILE
-206M -0.11% -32F -0.05% -18P  -140CM$ -127NM$  -93FM$
0.7PL  2.1LIV -0.6DPR -1.0CCR -1.0HCR 2.83SCS  -150GM$
 0.0MFV  0.4DAB  0.4KET  2.3MAS  0.2MET -0.1RPL
AJCA 08/01/2026  PTAT 56%R  0.3  JUI  13.0
                                  JPI 58%R  8
SIRE:  ALL LYNNS VALENTINO MARVEL  GJPI  50 34%ILE

SISTER(S):
KUNDE LADD IVANA  90%
 5-02 305 2 20560  5.5 1132 3.9  808  97DCR  2797C

NEXT DAM:
KUNDE ACTION INDIANA  88%
 6-04 305 2 27030  4.5 1213 3.5  952  97DCR  3259C
SIRE:  FOREST GLEN AVERY ACTION-ET  GJPI  -45 10%ILE

4TH DAM:
KUNDE HALLMARK INATE  85%
 7-02 305 2 17250  4.3  742 3.3  572  98DCR  1975C

Lot 47

# ELEKTRICS VICTORIOUS BEYONCE

## JE840003279189776

BORN 09/24/2025  TATTOO B116/ PJA 100
FEMALE  EFI  7.2%

SELLING OPEN

SIRE:
RIVER VALLEY VICTORIOUS-ET  PJA100  7JE5032
JE840003126479524  GT99K BBR 100 JH1F JNS-TF A2A2
CDCB GPTA  S  08/01/2026  6889DAUS 1448HRDS  15%RIP
  99%R  -901M  0.14%  -19F  10%ILE
  99%R  0.09%  -17P  -248CM$  -261NM$  -293FM$
-302GM$
 -0.6PL  -1.7LIV -1.6DPR -3.0CCR -0.5HCR  3.06SCS
 -0.4MFV  0.4DAB -1.2KET  0.9MAS  0.2MET  0.4RPL
AJCA  08/01/2026  4456DAUS
 GPTAT  99%R  1.2  GJUI  21.9  GJPI  99%R  0

DAM:
STADVIEW VIPER BELL
JE840003254643831  PJA 100

SISTER(S):
KILGUS BLACK APPLE BAIGE-ET  90%
 3-00 305 2 15160  4.3  653 3.6  550  95DCR  1808C

NEXT DAM:
LYON ACTION BORGNY  94%
 4-10 283 2 21650  4.3  936 3.4  739 100DCR  2519C
SIRE:  FOREST GLEN AVERY ACTION-ET  GJPI  -45 10%ILE

4TH DAM:
LYON JACE BABY  86%
 4-02 305 2 23740  5.3 1255 3.9  916 101DCR  3170C

UHE, BENJAMIN  BREEDER & OWNER
FOOTVILLE, WI
608-772-2240

JARS OF CLAY BARNABAS  PJA100  7JE1294
USA  067342492  GT80K BBR 100 JH1F JNS-TF A2A2
CDCB GPTA  S  08/01/2026  8224DAUS 1450HRDS  4%RIP
  99%R  -62M -0.02%  -7F  11%ILE
 99%R -0.03%  -8P  -257CM$  -248NM$  -225FM$  -289GM$
 -1.7PL  -3.5LIV -3.1DPR -3.7CCR  0.1HCR  3.06SCS
 -0.1MFV -0.3DAB  0.0KET  0.9MAS  0.4MET  0.1RPL
AJCA  08/01/2026  3884DAUS
 GPTAT  99%R  0.9  GJUI  17.3  GJPI  99%R  -7

AVONLEA IATOLA VICTORIA  94%
JECAN000010989478  GT8K PJA 100 BBR 100 JH1F JNS-TF
TATTOO /428X
DHIA HERD # 33-87-0722  CONTROL # 16
 2-00 305 2 12880  4.9  633 3.6  464 100DCR  1604C
 3-01 305 2 17409  4.6  808 3.6  629 102DCR  2165C
305 2X ME AVG  3L  15062M  739F  558P  1926C
PPA  -2087M  -74F  -62P  /  YD  -2767M -100F  -78P
CDCB GPTA  S  10/06/2026  5RECS  90%R  12%ILE
 -1475M 0.13% -51F 0.09%  -40P -419CM$  -423NM$  -433FM$
-0.6PL  0.8LIV -1.3DPR -2.6CCR -2.1HCR 3.13SCS  -456GM$
 -0.6MFV -0.1DAB -0.7KET  1.5MAS  0.1MET  0.4RPL
AJCA 10/06/2026  GPTAT 87%R  0.6  GJUI  21.0
GJPI 87%R -60

STADVIEW VIPER  PJA100
JE840003125901803

KILGUS FIZZ BRENNA-ET  91%
JE840003151203874  GT PJA 100 BBR 100 JH1F JNS-TF A2A2
DHIA HERD # 41-47-0619  CONTROL # 2188
 1-11 256 2 15010  4.1  616 3.3  494  94DCR  1668C
 2-09 305 2 15820  4.4  690 3.6  576  88DCR  1903C
 5-00 305 2 18770  4.1  778 3.5  666  55DCR  2168C
 6-03 248 2  9430  4.2  392 4.0  378  76DCR  1154C
305 2X ME AVG  4L  16890M  710F  605P  1975C
PPA  -2121M -144F  -91P  /  YD  -1981M -125F  -79P
CDCB GPTA  S  10/06/2026  3RECS  83%R  8%ILE
-1010M -0.06% -62F -0.02% -42P  -531CM$ -513NM$ -472FM$
-1.4PL -0.5LIV -1.0DPR -2.0CCR -1.6HCR 3.08SCS  -524GM$
 -0.1MFV -0.6DAB -0.1KET  1.7MAS -0.4MET  0.2RPL
AJCA 10/06/2026  GPTAT 84%R  0.2  GJUI  17.8
GJPI 80%R -72
SIRE:  J-KAY TEQUILA FIZZ  GJPI -156  0%ILE

SISTER(S):
LYON AJACK BAY  93%
 *4TH 4-YEAR-OLD, 2019 ALL AMERICAN JERSEY SHOW*
 *4TH PREMIER PERFORMANCE CLASS, 2019 ALL AMERICAN SHOW*
 *2ND 4-YEAR-OLD, 2019 MARYLAND STATE FAIR*
 *RESERVE SENIOR CHAMPION, 2019 MARYLAND STATE FAIR*
 *RESERVE ALL AMERICAN SR 3-YEAR-OLD, 2018*
 *ALL AMERICAN OVERALL PREMIER PERFORMANCE WINNER, 2018*
 *RES. INTERMEDIATE CHAMPION, 2018 MARYLAND STATE FAIR*
 *RESERVE ALL AMERICAN SR 2-YEAR-OLD, 2017*
 *4TH SR 2-YEAR-OLD, 2017 WORLD DAIRY EXPO*
 *2ND SR 2-YEAR-OLD, 2017 MID-ATLANTIC REGIONAL SHOW*
 *RESERVE GRAND CHAMPION, 2017 MARYLAND STATE FAIR*
 *INTERMEDIATE CHAMPION, 2017 MARYLAND STATE FAIR*
 *INTERMEDIATE CHAMPION, 2017 NEW YORK SPRING CAROUSEL*
KILGUS APPLEJACK BRITNEY-ET  93%
 4-00 305 2 21510  4.0  870 3.8  819  96DCR  2532C
KILGUS APPLEJACK BROOKE-ET  94%
 5-09 305 2 23750  3.8  892 3.5  828  97DCR  2576C
KILGUS TEQUILA BEYONCE-ET  90%
 3-06 305 2 18990  3.5  657 3.4  646  97DCR  1947C
KILGUS TEQUILA BELLE-ET  93%
 3-06 305 2 21650  4.6  988 3.9  835  98DCR  2742C
KILGUS TEQUILA BABE-ET  91%
 3-02 305 2 24820  4.2 1053 3.7  920  97DCR  2963C
 *2ND SR 3-YEAR-OLD 2022 IL STATE FAIR*
KILGUS TEQUILA BACARDI-ET  92%
 3-02 305 2 19180  4.8  923 3.6  691  97DCR  2389C
KILGUS TEQUILA BRANDY-ET  90%
 4-02 298 3 21010  5.6 1167 3.6  755  94DCR  2610C
KILGUS TEQUILA BRIANA-ET  94%
 *2ND SR 3-YEAR-OLD, 2022 WORLD DAIRY EXPO*
 *7TH SR 2-YEAR-OLD, 2021 WORLD DAIRY EXPO*
 *1ST SR 2-YEAR-OLD, 2021 WI SPRING SHOW*
KILGUS APPLEJACK BEA-ET  85%
 5-09 293 2 26130  3.7  957 3.4  897  95DCR  2775C
KILGUS APPLEJACK BLISS-ET  93%
 5-01 305 2 25840  3.9 1013 3.4  867  96DCR  2820C



**LYON ACTION BORGNY**
Great-Grandam of Lot 47



**LYON AJACK BAY**
Sister to the Grandam of Lot 47



**KILGUS APPLEJACK BLISS-ET**
Sister to the Grandam of Lot 47



**KILGUS TEQUILA BRIANA-ET**
Sister to the Grandam of Lot 47



**RATLIFF SAMBO DAPHNE-ET**
Dam of Lot 48



**ARETHUSA PRIMETIME DEJA VU-ET**
Grandam of Lot 48



**HURONIA CENTURION VERONICA 20J**
Great-Grandam of Lot 48



**RATLIFF SAMBO DENALI-ET**
Full Sister to the Dam of Lot 48



**RATLIFF IMPRESSION DONNER-ET**
Sister to the Dam of Lot 48

Lot
# 48

# KRULLCREST PREMIER DISASTER-ET
## JE840003278072829 GT

BORN 09/13/2025 TATTOO RK146/ P1 PJA 100 BBR 100
FEMALE EFI 6.2% JH1F JNS-TF A2A2

CDCB GPTA S 10/06/2026 ORECS 78%R 17%ILE
-1136M 0.23% -16F 0.09% -26P -287CM$ -293NM$ -313FM$
-2.0PL -0.5LIV -0.6DPR -1.9CCR -1.8HCR 3.22SCS -297GM$
-0.2MFV 0.1DAB 0.1KET 0.8MAS 0.5MET 0.2RPL
AJCA 10/06/2026 GPTAT 81%R -0.4 GJUI 8.6
GJPI 76%R -39

| ST | SR | DF | RA | RW | RL | FA | FU |
|---|---|---|---|---|---|---|---|
| -0.3 | 0.4 | 0.2 | HO.1 | 0.0 | PO.5 | SO.2 | -0.5 |
| RH | RUW | UC | UD | TP | TL | RTR | RTS |
| -0.8 | 0.0 | 0.1 | D1.0 | WO.1 | LO.7 | WO.3 | BO.5 |

BRED: 09/07/2026 DUE: 06/13/2027 TO
AVONLEA TITAN PJA100 792JE7011
JECAN000015022225 BBR 100 JH1F JNS-TF
CDCB GPTA S 08/01/2026 0%RIP
78%R -876M 0.08% -29F 7%ILE
78%R 0.04% -25P -386CM$ -387NM$ -390FM$ -419GM$
-2.0PL -1.7LIV -2.0DPR -3.3CCR -1.5HCR 3.05SCS
-0.2MFV 0.0DAB -0.1KET -0.9MAS 0.1MET 0.1RPL
AJCA 08/01/2026 0DAUS
GPTAT 80%R 1.4 GJUI 23.7 GJPI 76%R -38

*BRED USING SEXED SEMEN*

SISTER(S):
RATLIFF ASTRO DARLA 91%
4-00 305 2 16600 6.1 1013 4.3 706 95DCR 2446C
RED-KNAPP COLT CONTAGIOUS-ET 86%

SIRE:
HAWARDEN IMPULS PREMIER PJA100 29JE3756
USA 067107510 GT50K BBR 100 JH1C JNS-TF A2A2
CDCB GPTA S 08/01/2026 7746DAUS 1302HRDS 4%RIP
99%R -1273M 0.25% -18F 15%ILE
99%R 0.13% -24P -138CM$ -156NM$ -202FM$ -174GM$
0.6PL 1.9LIV 1.2DPR -1.1CCR -2.0HCR 3.06SCS
0.0MFV 0.7DAB 0.9KET 1.7MAS 0.8MET 0.6RPL
AJCA 08/01/2026 4480DAUS
GPTAT 99%R -0.2 GJUI 9.8 GJPI 99%R 6

DAM:
RATLIFF SAMBO DAPHNE-ET
USA 118204228 GT PJA 100 BBR 100 JH1F JNS-TF
TATTOO CK/995
DHIA HERD # 48-14-0191 CONTROL # 995

| | | | | | | |
|---|---|---|---|---|---|---|
| 2-00 | 305 | 2 | 14270 | 6.0 | 860 | 3.9 | 556 | 95DCR | 1924C |
| 3-02 | 305 | 2 | 18660 | 6.2 | 1157 | 4.0 | 745 | 96DCR | 2579C |
| 4-06 | 229 | 2 | 18050 | 5.5 | 995 | 3.8 | 682 | 89DCR | 2360C |
| 5-06 | 305 | 2 | 22550 | 6.2 | 1405 | 3.7 | 826 | 96DCR | 2857C |
| 7-02 | 305 | 2 | 22000 | 5.8 | 1268 | 3.9 | 854 | 97DCR | 2956C |
| 8-03 | 305 | 2 | 19240 | 6.1 | 1181 | 4.0 | 773 | 96DCR | 2677C |
| 305 2X ME AVG | | | 7L | 19128M | 1166F | | 740P | | 2561C |

5-11 93% 7-03 95% 8-04 95% 8-11 95%

| ST | SR | DF | RA | RW | RL | FA | FU | RH | RUW | UC | UD | TP | TL | RTR | RTS |
|---|---|---|---|---|---|---|---|---|---|---|---|---|---|---|---|
| 42 | 46 | 50 | 26 | 38 | 25 | 29 | 45 | 42 | 49 | 28 | 18 | 28 | 29 | 25 | 28 |

PPA -4098M -48F -97P / YD -3968M -64F -99P
CDCB GPTA S 10/06/2026 5RECS 84%R 7%ILE
-2225M 0.44% -37F 0.17% -55P -525CM$ -538NM$ -572FM$
-1.6PL -1.8LIV 0.2DPR 0.1CCR -0.6HCR 3.16SCS -527GM$
-0.5MFV -0.2DAB -1.2KET 0.6MAS 0.1MET 0.1RPL
AJCA 10/06/2026 GPTAT 85%R -0.4 GJUI 12.3
GJPI 81%R -70

SISTER(S):
RATLIFF SAMBO DYNASTY-ET 93%
5-03 305 2 16740 5.3 885 3.3 546 70DCR 1885C
RATLIFF SAMBO DREAM-ET 94%
5-09 305 2 19230 5.4 1046 3.9 749 96DCR 2592C
RATLIFF ACTION DAZZLE-ET 93%
3-08 305 2 20000 4.1 811 3.8 756 102DCR 2349C
RATLIFF SAMBO DENALI-ET 94%
5-07 305 2 24340 4.8 1176 3.9 949 96DCR 3201C
RATLIFF ACTION DIAMONDS & BLING-ET 95%
5-05 305 2 26720 5.2 1399 4.0 1060 95DCR 3670C
RATLIFF ACTION DABBLE-ET 94%
6-04 305 2 23670 5.2 1229 3.5 833 97DCR 2879C
RATLIFF IMPRESSION DONNER-ET 93%
5-04 305 2 23340 6.3 1470 3.9 900 96DCR 3115C
RATLIFF COLTON DARIEN-ET 93%
4-00 305 2 13780 5.4 750 3.9 532 98DCR 1841C

KRULL, RYAN BREEDER & OWNER
GEORGE, IA
712-348-1802

ISDK Q IMPULS PJA100 236JE3
JEDNK000000301592 GTHD BBR 100 JH1F JNS-TF
CDCB GPTA S 08/01/2026 32865DAUS 3398HRDS 3%RIP
99%R -772M 0.19% -4F 15%ILE
99%R 0.11% -8P -124CM$ -144NM$ -192FM$ -94GM$
-2.6PL -1.3LIV 0.3DPR 0.2CCR -2.1HCR 3.08SCS
0.2MFV -0.2DAB 0.9KET -0.4MAS 0.8MET 0.2RPL
AJCA 08/01/2026 17919DAUS
GPTAT 99%R -1.5 GJUI 0.4 GJPI 99%R -1

HAWARDEN JACE PIX 95%
USA 114714077 GT3K PJA 100 BBR 100 JH1C JNS-TF
TATTOO /W339
DHIA HERD # 33-87-0722 CONTROL # 10

| | | | | | | | | |
|---|---|---|---|---|---|---|---|---|
| 4-10 | 305 | 2 | 21410 | 4.8 | 1026 | 3.8 | 823 | 102DCR | 2785C |
| 5-10 | 305 | 2 | 20460 | 4.9 | 996 | 4.0 | 810 | 102DCR | 2720C |
| 7-01 | 305 | 2 | 16950 | 4.6 | 780 | 3.6 | 611 | 102DCR | 2094C |
| 8-11 | 305 | 2 | 17020 | 4.8 | 819 | 3.4 | 585 | 102DCR | 2021C |
| 305 2X ME AVG | | | 7L | 19710M | | 967F | | 753P | 2557C |

PPA -1795M 9F -9P / YD -2504M -34F -38P
CDCB GPTA S 10/06/2026 5RECS 91%R 22%ILE
-1032M 0.22% -12F 0.11% -19P -179CM$ -197NM$ -238FM$
-0.1PL 0.4LIV -0.9DPR -3.1CCR -1.6HCR 2.95SCS -253GM$
-0.1MFV 0.1DAB 0.2KET 4.5MAS 0.3MET 0.5RPL
AJCA 10/06/2026 GPTAT 87%R 0.2 GJUI 12.2
GJPI 88%R 10

LESTER SAMBO PJA100 7JE356
USA 000658836 GT50K BBR 100 JH1F JNS-TF
CDCB GPTA S 08/01/2026 9261DAUS 2288HRDS 4%RIP
99%R -1328M 0.11% -46F 6%ILE
99%R 0.02% -46P -457CM$ -445NM$ -419FM$ -434GM$
-1.4PL -1.1LIV -1.3DPR -0.1CCR -0.7HCR 3.17SCS
-0.7MFV -0.1DAB -0.9KET -0.3MAS -0.1MET 0.4RPL
AJCA 08/01/2026 4533DAUS
GPTAT 99%R 0.0 GJUI 12.9 GJPI 99%R -78

ARETHUSA PRIMETIME DEJA VU-ET 95%
USA 114891949 GI PJA 100 BBR 100 JH1F JNS-TF
TATTOO AF04/AF04
DHIA HERD # 48-14-0191 CONTROL # 49

| | | | | | | | | |
|---|---|---|---|---|---|---|---|---|
| 1-09 | 305 | 2 | 13630 | 5.8 | 786 | 4.0 | 552 | 92DCR | 1911C |
| 3-00 | 260 | 2 | 17090 | 6.2 | 1052 | 3.9 | 666 | 91DCR | 2305C |
| 3-10 | 291 | 2 | 16110 | 5.6 | 898 | 4.3 | 693 | 94DCR | 2401C |
| 5-00 | 305 | 2 | 20000 | 5.0 | 996 | 3.8 | 763 | 96DCR | 2640C |
| 6-10 | 305 | 2 | 19060 | 6.4 | 1220 | 4.2 | 798 | 96DCR | 2765C |
| 8-06 | 305 | 2 | 18660 | 6.4 | 1186 | 3.8 | 702 | 95DCR | 2429C |
| 305 2X ME AVG | | | 6L | 19305M | | 1118F | | 768P | 2661C |

PPA -3870M -15F -75P / YD -4361M -52F -101P
CDCB GPTA S 10/06/2026 5RECS 92%R 5%ILE
-2365M 0.52% -31F 0.18% -58P -599CM$ -615NM$ -656FM$
-2.3PL -1.9LIV -1.2DPR -2.9CCR -3.0HCR 3.09SCS -653GM$
-0.4MFV -0.2DAB -1.7KET 0.5MAS 0.0MET 0.1RPL
AJCA 10/06/2026 GPTAT 88%R 0.4 GJUI 17.0
GJPI 87%R -84

*SENIOR CHAMPION, 2011 KANSAS STATE FAIR*
*2ND 5-YEAR-OLD, 2011 WISCONSIN SPRING SPECTACULAR*
*3RD SR 2-YEAR-OLD, 2008 ALL AMERICAN*
*5TH MILKING YEARLING, 2007 CENTRAL NATIONAL SHOW*
*7TH 5-YEAR-OLD, 2011 ALL AMERICAN OPEN JERSEY SHOW*
SIRE: GIL-BAR SPARKLER PRIMETIME GJPI -166 0%ILE

SISTER(S):
ELLIOTTS GOLDEN VISTA-ET 95%
3-04 365 2 22399 6.7 1502 4.2 939 DHIA 3254C
ARETHUSA VERONICAS DASHER-ET 95%
7-04 305 3 27720 5.9 1643 3.6 1007 90DCR 3482C
ARETHUSA VERONICAS COMET-ET 95%
2-02 305 2 20500 4.3 879 3.6 743 DHIR 2437C
ARETHUSA RESPONSE VIVID-ET 96%
6-00 305 2 22670 6.5 1482 3.5 790 97DCR 2730C

NEXT DAM:
HURONIA CENTURION VERONICA 20J 97%
6-08 365 2 24442 5.6 1380 3.9 955 DHIR 3306C
*2004 NATIONAL GRAND CHAMPION*
*SUPREME CHAMPION, 2006 WORLD DAIRY EXPO*
SIRE: SOONER CENTURION-ET GJPI -79 6%ILE

4TH DAM:
GENESIS RENAISSANCE VIVIANNE VG 87 (CAN)
*7 STAR BROOD COW IN CANADA, SEPTEMBER 2012*

Lot
# 49

# MD-PRIDE-RB DM LUNA
## JE840003312698946 GT

BORN 09/07/2025 P1 PJA 100 BBR 100
FEMALE EFI 6.9% AMERICAN ID 67/67 JH1F JNS-TF

CDCB GPTA S 10/06/2026 0RECS 75%R 10%ILE
-1565M 0.18% -47F 0.12% -38P -453CM$ -462NM$ -487FM$
-0.5PL 0.9LIV 0.7DPR 0.0CCR -0.3HCR 3.15SCS -475GM$
-0.2MFV 0.0DAB 0.0KET 1.9MAS 0.9MET 0.4RPL
AJCA 10/06/2026 GPTAT 78%R 0.6 GJUI 18.6
GJPI 73%R -30

| ST | SR | DF | RA | RW | RL | FA | FU |
|---|---|---|---|---|---|---|---|
| 1.1 | 0.7 | -0.3 | H0.3 | 0.8 | P1.1 | S1.0 | 1.7 |
| RH | RUW | UC | UD | TP | TL | RTR | RTS |
| 0.4 | -0.2 | 0.6 | S2.2 | C0.3 | L1.0 | C0.2 | B0.7 |

BRED: 10/12/2026 DUE: 07/18/2027 TO
RIVENDALE CRAZE SAVAGE-ET PJA100 54JE936
JE840003206094740 BBR 100 JH1F JNS-TF A1A2
CDCB GPTA S 08/01/2026 15DAUS 11HRDS 53%RIP
85%R -1268M 0.29% -12F 19%ILE
85%R 0.13% -25P -63CM$ -79NM$ -120FM$ -60GM$
1.4PL 1.4LIV 2.2DPR 1.7CCR -0.6HCR 3.08SCS
0.0MFV 0.5DAB 0.2KET 2.4MAS 0.1MET 0.0RPL
AJCA 08/01/2026 17DAUS
GPTAT 85%R 1.0 GJUI 18.2 GJPI 82%R 49

SIRE:
KCJF/LUCKY LADY DREAM-MAKER-ET PJA100 7JE2230
JE840003242815427 GT BBR 100 JH1F JNS-TF A2A2
CDCB GPTA S 08/01/2026 0%RIP
79%R -1367M 0.14% -44F 6%ILE
79%R 0.07% -39P -441CM$ -441NM$ -445FM$ -466GM$
-0.8PL -0.4LIV -0.8DPR -1.9CCR -0.8HCR 3.11SCS
-0.3MFV 0.0DAB -0.8KET 1.9MAS 0.2MET 0.3RPL
AJCA 08/01/2026 0DAUS
GPTAT 81%R 0.9 GJUI 21.0 GJPI 77%R -42

DAM:
SYNERJY LICKETY SPLIT-ET
USA 067286376 PJA 100
DHIA HERD # 35-28-1031 CONTROL # 28

1-08 292 2 7950 5.0 401 3.9 313 93DCR 1076C
305 2X ME AVG 1L 11344M 560F 446P 1516C

2-05 85%
ST SR DF RA RW RL FA FU RH RUW UC UD TP TL RTR RTS
35 36 32 28 36 24 25 42 44 34 22 44 45 22 27 38

PPA -4470M -160F -105P / YD -4603M -169F -108P
CDCB PTA 08/01/2026 1RECS 52%R 5%ILE
-1954M 0.22% -59F 0.16% -46P -593CM$ -605NM$ -639FM$
-1.7PL 0.1LIV 0.1DPR -1.0CCR -1.3HCR 3.26SCS -613GM$
-0.1MFV 0.2DAB 0.7KET 1.3MAS 0.5MET 0.5RPL
AJCA 08/01/2026 PTAT 42%R 0.4 JUI 18.3
JPI 48%R -76

SISTER(S):
SYNERJY CHROME LOWRIDER-ET 90%
SYNERJY VICT LUCKY CHARM-ET 90%
2-10 305 3 18490 6.2 1152 4.4 808 94DCR 2801C
SYNERJY LOVESTRUCK-ET 88%
1-09 283 3 12810 5.4 687 4.2 533 85DCR 1841C
*SUPREME CHAMPION HEIFER, 2023 WIS. STATE FAIR JR SHOW*
SYNERJY JOEL LOWDOWN-ET 88%
SYNERJY JOEL LAUREL-ET 88%
SYNERJY LYNDEE-ET 87%
SYNERJY LONDON-ET 83%
1-09 274 3 20240 5.1 1024 3.3 664 89DCR 2293C
SYNERJY LASPADA LUNDY-ET 85%
1-11 282 3 16130 6.6 1063 4.1 661 91DCR 2289C
SYNERJY KR LISTEN UP-ET 85%
SYNERJY KR LIVERPOOL-ET 85%
SYNERJY LORELEI-ET 87%

---

NEXT DAM:
ARETHUSA DELUXE LYRIC-ET 92%
2-10 349 2 21860 5.8 1268 3.8 834 DHIR 2886C
*1ST MILKING YEARLING, 2009 ROYAL WINTER FAIR*
*HONORABLE MENTION INTERMEDIATE CHAMPION, 2009 ROYAL*
*ALL-AMERICAN MILKING YEARLING, 2009 ABA*
*ALL-CANADIAN MILKING YEARLING, 2009*
*3RD SR 2-YEAR-OLD, 2010 ROYAL WINTER FAIR*
SIRE: ELLIOTTS RENAISSANCE DELUXE GJPI -166 0%ILE

4TH DAM:
SILVER DREAMS CENTR LINDY 92%
3-02 365 2 25261 5.7 1434 3.6 900 DHIR 3112C
*GRAND CHAMPION, 2007 NEW YORK SPRING CAROUSEL*
*4TH NATIONAL JERSEY JUG FUTURITY, 2006*

FRESON KATELIN, BOLLENBACHER R, STANFORD, S & M
BREEDER & OWNER
WATERTOWN, WI
920-253-8773

RIVER VALLEY VICTORIOUS-ET PJA100 7JE5032
JE840003126479524 GT99K BBR 100 JH1F JNS-TF A2A2
CDCB GPTA S 08/01/2026 6889DAUS 1448HRDS 15%RIP
99%R -901M 0.14% -19F 10%ILE
99%R 0.09% -17P -248CM$ -261NM$ -293FM$ -302GM$
-0.6PL -1.7LIV -1.6DPR -3.0CCR -0.5HCR 3.06SCS
-0.4MFV 0.4DAB -1.2KET 0.9MAS 0.2MET 0.4RPL
AJCA 08/01/2026 4456DAUS
GPTAT 99%R 1.2 GJUI 21.9 GJPI 99%R 0

HIRDS COLTON DREAM 97%
JECAN000011038674 GT45K PJA 100 BBR 100 JH1F JNS-TF
TATTOO 12Y/
DHIA HERD # 61-60-0034 CONTROL # 114
3-10 305 2 25420 6.0 1513 4.0 1023 97DCR 3542C
4-11 286 2 27240 5.9 1601 3.9 1075 95DCR 3722C
5-10 305 2 27110 6.0 1627 4.1 1125 97DCR 3897C
9-03 305 2 21350 5.7 1212 3.8 814 95DCR 2817C
305 2X ME AVG 4L 26676M 1553F 1050P 3637C
CDCB GPTA S 10/06/2026 0RECS 86%R 12%ILE
-1796M 0.31% -35F 0.09% -52P -414CM$ -412NM$ -411FM$
-1.1PL 0.7LIV 0.2DPR -0.3CCR -0.8HCR 3.22SCS -405GM$
-0.4MFV 0.0DAB -0.8KET 1.8MAS -0.1MET 0.3RPL
AJCA 10/06/2026 GPTAT 84%R 0.4 GJUI 17.3
GJPI 82%R -53

GUIMO JOEL-ET PJA100 200JE384
JECAN000106797223 GT50K BBR 100 JH1F JNSC
CDCB GPTA S 08/01/2026 7220DAUS 1787HRDS 5%RIP
99%R -1846M 0.13% -69F 1%ILE
99%R 0.11% -50P -750CM$ -751NM$ -759FM$ -760GM$
-3.1PL -1.1LIV -1.1DPR -2.1CCR -1.7HCR 3.33SCS
-0.2MFV -0.2DAB 0.8KET 0.8MAS 0.7MET 0.6RPL
AJCA 08/01/2026 4333DAUS
GPTAT 99%R 0.8 GJUI 18.2 GJPI 99%R -113

ROLLING SPRING PREMIER LUCILLE-ET 95%
JE840003136953893 GT9K PJA 100 BBR 100 JH1F JNS-TF
DHIA HERD # 35-45-0257 CONTROL # 111
2-03 292 3 17038 6.3 1068 4.0 675 93DCR 2337C
3-02 294 3 15930 6.8 1081 4.1 655 91DCR 2269C
4-03 305 3 17230 5.8 1002 4.0 681 94DCR 2357C
5-04 305 3 19850 6.1 1204 4.0 795 94DCR 2753C
305 2X ME AVG 6L 17134M 1067F 702P 2424C
PPA -4888M -41F -101P / YD -4090M -65F -82P
CDCB GPTA S 10/06/2026 5RECS 86%R 18%ILE
-1816M 0.41% -19F 0.22% -30P -234CM$ -264NM$ -340FM$
-0.3PL 1.2LIV 1.2DPR 0.2CCR -0.9HCR 3.18SCS -266GM$
-0.1MFV 0.7DAB 0.6KET 1.7MAS 0.5MET 0.5RPL
AJCA 10/06/2026 GPTAT 83%R -0.1 GJUI 12.6
GJPI 81%R -4
*1ST LIFETIME PRODUCTION COW, 2024 INTERNATIONAL JUNIOR JERSEY SHOW*
*SENIOR CHAMPION, 2024 INTERNATIONAL JR JERSEY SHOW*
*RES. GRAND CHAMPION, 2024 INTERNATIONAL JR SHOW*
*RESERVE SUPREME CHAMPION, 2023 WORLD DAIRY EXPO JR SHOW*
*GRAND CHAMPION, 2023 INTERNATIONAL JR JERSEY SHOW*
*1ST AGED COW, 2023 INTERNATIONAL JR JERSEY SHOW*
*3RD AGED COW, 2023 INTERNATIONAL JERSEY SHOW*
*5TH 5-YEAR-OLD, 2022 ALL AMERICAN JERSEY SHOW*
*3RD 5-YEAR-OLD, 2022 ALL AMERICAN JR JERSEY SHOW*
*SENIOR CHAMPION, 2021 INTERNATIONAL JR JERSEY SHOW*
*1ST 4-YEAR-OLD, 2021 INTERNATIONAL JR JERSEY SHOW*
SIRE: HAWARDEN IMPULS PREMIER GJPI 6 15%ILE

SISTER(S):
ARETHUSA HG LIBBY-ET 91%
5-03 305 2 32460 6.3 2037 4.2 1377 104DCR 4772C
SOUTH MOUNTAIN SOCRATES LAUGHTER-ET 92%
SOUTH MOUNTAIN SOCRATES LAVISH-ET VG 88 (CAN)
3-03 305 2 16291 5.0 811 3.6 584 CAN 2019C
SOUTH MOUNTAIN COMERICA LIVELY-ET 90%
5-02 305 2 19100 4.8 912 3.7 704 96DCR 2435C
*INTERMEDIATE CHAMPION, 2014 CALIFORNIA SPRING SHOW*
ROLLING SPRINGS VR LAYLA 93%
6-09 270 2 17660 6.2 1087 4.1 718 96DCR 2486C
BELLEMAC-JR SOCRATES LYDIA-ET 91%
BELLEMAC-JR VERBATIM LUCY-ET 86%
ROLLING SPRING HIRED LUDRICAS-ET 88%
ROLLING SPRING PREMIER LEE-ET 88%
ROLLING SPRING IMPRESS LUCY-ET 87%
3-06 272 2 12770 4.9 626 3.8 482 96DCR 1667C
ROLLING SPRING FIZZ LIZZ-ET 88%



**ROLLING SPRING PREMIER LUCILLE-ET**
Grandam of Lot 49



**ROLLING SPRING PREMIER LUCILLE-ET**
Grandam of Lot 49



**ARETHUSA DELUXE LYRIC-ET**
Great-Grandam of Lot 49



**SILVER DREAMS CENTR LINDY**
Fourth Dam of Lot 49



**ROLLING SPRING VR LAYLA**
Sister to the Grandam of Lot 49



**MILO VINDICATION SEASON-ET**
Fourth Dam of Lot 50



**ENTOURAGE FIREMAN SOFIA-ET**
Sister to the Grandam of Lot 50



**ENTOURAGE STILES HG SHADOW-ET**
Sister to the Grandam of Lot 50



**ENTOURAGE FIREMAN STACEY-ET**
Sister to the Grandam of Lot 50



**BRI-LIN RENS SOFIE**
Fifth Dam of Lot 50

Lot
# 50

# SAPPHIRES SEPTEMBER STORM

## JE840003312698944 GT

BORN 09/03/2025 PO PJA 100 BBR 100
FEMALE EFI 5.8% AMERICAN ID 65/65 JH1F JNS-TF

CDCB GPTA S 10/06/2026 0RECS 74%R 7%ILE
-1901M 0.21% -58F 0.13% -49P -542CM$ -549NM$ -570FM$
-1.7PL -0.3LIV 0.0DPR -1.0CCR -1.3HCR 3.19SCS -540GM$
-0.5MFV -0.4DAB -0.9KET 0.8MAS -0.2MET 0.5RPL
AJCA 10/06/2026 GPTAT 78%R 0.6 GJUI 18.7
GJPI 72%R -78

| ST | SR | DF | RA | RW | RL | FA | FU |
|---|---|---|---|---|---|---|---|
| 0.2 | -0.3 | 0.2 | H0.2 | -0.2 | P1.3 | S0.7 | 1.2 |
| RH | RUW | UC | UD | TP | TL | RTR | RTS |
| 0.6 | 0.0 | 0.3 | S1.3 | C0.5 | L0.0 | C0.7 | B0.4 |

BRED: 10/13/2026 DUE: 07/19/2027 TO
AVONLEA CHIPS CANADIAN CLUB-E PJA100 551JE1840
JECAN000013478493 BBR 100 JH1F JNS-TF A1A2
CDCB GPTA S 08/01/2026 394DAUS 159HRDS 42%RIP
96%R -1764M 0.03% -83F 2%ILE
97%R 0.07% -55P -638CM$ -635NM$ -627FM$ -673GM$
0.1PL 2.4LIV 0.5DPR -1.5CCR -1.5HCR 3.03SCS
-0.1MFV 0.4DAB 0.1KET 1.7MAS 0.7MET 0.4RPL
AJCA 08/01/2026 327DAUS
GPTAT 96%R 1.3 GJUI 20.2 GJPI 92%R -82

*BRED USING SEXED SEMEN*

SIRE:
KCJF/LUCKY LADY DREAM-MAKER-ET PJA100 7JE2230
JE840003242815427 GT BBR 100 JH1F JNS-TF A2A2
CDCB GPTA S 08/01/2026 0%RIP
79%R -1367M 0.14% -44F 6%ILE
79%R 0.07% -39P -441CM$ -441NM$ -445FM$ -466GM$
-0.8PL -0.4LIV -0.8DPR -1.9CCR -0.8HCR 3.11SCS
-0.3MFV 0.0DAB -0.8KET 1.9MAS 0.2MET 0.3RPL
AJCA 08/01/2026 0DAUS
GPTAT 81%R 0.9 GJUI 21.0 GJPI 77%R -42

DAM:
SPRITES MAGIC SAPPHIRE
JE840003200639237 GT PJA 100 BBR 100 JH1F JNS-TF
DHIA HERD # 35-28-1031 CONTROL # 27

3-03 305 2 9260 6.0 559 4.0 372 96DCR 1288C
305 2X ME AVG 1L 10318M 616F 409P 1416C

2-09 86% 3-11 90%
ST SR DF RA RW RL FA FU RH RUW UC UD TP TL RTR RTS
46 35 39 18 43 22 34 44 36 39 37 37 28 31 39 32

PPA -5241M -164F -126P / YD -5279M -167F -125P
CDCB GPTA S 10/06/2026 1RECS 81%R 1%ILE
-2695M 0.37% -74F 0.21% -67P -799CM$ -813NM$ -852FM$
-3.0PL -1.8LIV -0.2DPR -1.2CCR -1.6HCR 3.25SCS -800GM$
-0.6MFV -0.8DAB -1.1KET -0.3MAS -0.4MET 0.3RPL
AJCA 10/06/2026 GPTAT 81%R 0.2 GJUI 17.9
GJPI 77%R-135

---

4TH DAM:
MILO VINDICATION SEASON-ET 94%
4-06 305 2 20610 6.2 1269 3.6 735 96DCR 2541C
*HONORABLE MENTION ALL CANADIAN MATURE COW, 2013*
*RESERVE ALL-AMERICAN SR 3-YEAR-OLD, 2009*
*3RD MATURE COW, 2013 ROYAL WINTER FAIR*
*5TH AGED COW, 2013 INTERNATIONAL JERSEY SHOW*
*ALL CANADIAN MATURE COW, 2012*
*GRAND CHAMPION, 2012 NEW YORK SPRING CAROUSEL*
*1ST AGED COW, 2012 NEW YORK SPRING CAROUSEL*
*1ST AGED COW, 2012 INTERNATIONAL JERSEY SHOW*
*1ST AGED COW, 2012 ROYAL WINTER FAIR*
*1ST 4-YEAR-OLD, 2010 CENTRAL NATIONAL*
*1ST SR 3-YEAR-OLD, 2009 CENTRAL NATIONAL*
*1ST SR 2-YEAR-OLD, 2008 VERMONT STATE JERSEY SHOW*

5TH DAM:
BRI-LIN RENS SOFIE 90%
2-04 305 2 15546 5.3 829 3.9 606 DHIR 1972C

FRESON TRAVIS & KATELIN, STANFORD MANDY&SCOTT
BREEDER & OWNER
WATERTOWN, WI

RIVER VALLEY VICTORIOUS-ET PJA100 7JE5032
JE840003126479524 GT99K BBR 100 JH1F JNS-TF A2A2
CDCB GPTA S 08/01/2026 6889DAUS 1448HRDS 15%RIP
99%R -901M 0.14% -19F 10%ILE
99%R 0.09% -17P -248CM$ -261NM$ -293FM$ -302GM$
-0.6PL -1.7LIV -1.6DPR -3.0CCR -0.5HCR 3.06SCS
-0.4MFV 0.4DAB -1.2KET 0.9MAS 0.2MET 0.4RPL
AJCA 08/01/2026 4456DAUS
GPTAT 99%R 1.2 GJUI 21.9 GJPI 99%R 0

HIRDS COLTON DREAM 97%
JECAN000011038674 GT45K PJA 100 BBR 100 JH1F JNS-TF
TATTOO 12Y/
DHIA HERD # 61-60-0034 CONTROL # 114
3-10 305 2 25420 6.0 1513 4.0 1023 97DCR 3542C
4-11 286 2 27240 5.9 1601 3.9 1075 95DCR 3722C
5-10 305 2 27110 6.0 1627 4.1 1125 97DCR 3897C
9-03 305 2 21350 5.7 1212 3.8 814 95DCR 2817C
305 2X ME AVG 4L 26676M 1553F 1050P 3637C
CDCB GPTA S 10/06/2026 0RECS 86%R 12%ILE
-1796M 0.31% -35F 0.09% -52P -414CM$ -412NM$ -411FM$
-1.1PL 0.7LIV 0.2DPR -0.3CCR -0.8HCR 3.22SCS -405GM$
-0.4MFV 0.0DAB -0.8KET 1.8MAS -0.1MET 0.3RPL
AJCA 10/06/2026 GPTAT 84%R 0.4 GJUI 17.3
GJPI 82%R -53

KCJF HIRED MAGICIAN PJA100 7JE1705
JE840003138865447 GT99K BBR 100 JH1F JNS-TF A1A2
CDCB GPTA S 08/01/2026 563DAUS 209HRDS 7%RIP
98%R -2832M 0.31% -91F 0%ILE
98%R 0.14% -83P -960CM$ -958NM$ -959FM$ -896GM$
-4.5PL -2.3LIV 0.8DPR 0.0CCR -1.1HCR 3.20SCS
-0.7MFV -1.4DAB -0.6KET -1.5MAS -1.0MET 0.4RPL
AJCA 08/01/2026 474DAUS
GPTAT 97%R 0.0 GJUI 16.2 GJPI 95%R -171

ENTOURAGE VENOM SPRITE-ET 88%
JE840003137877967 PJA 100
TATTOO R4704/4704
DHIA HERD # 35-14-1971 CONTROL # 263
3-06 305 2 13420 5.4 729 4.0 531 97DCR 1838C
4-06 305 2 14360 5.0 722 3.9 565 97DCR 1940C
305 2X ME AVG 3L 12694M 686F 505P 1743C
PPA -3339M -92F -78P / YD -3740M -96F -87P
CDCB PTA 08/01/2026 3RECS 56%R 4%ILE
-2105M 0.32% -51F 0.18% -49P -634CM$ -648NM$ -687FM$
-2.4PL -1.2LIV -0.8DPR -1.7CCR -1.6HCR 3.27SCS -663GM$
-0.5MFV -0.1DAB -0.7KET 0.3MAS 0.3MET 0.2RPL
AJCA 08/01/2026 PTAT 38%R 0.0 JUI 17.3
JPI 49%R -91
SIRE: PLEASANT NOOK WR TEQUILAS VENOM-ET
GJPI -129 0%ILE

SISTER(S):
ENTOURAGE STILES HG SHADOW-ET 94%
4-03 305 2 16030 5.4 871 4.1 661 97DCR 2289C
ENTOURAGE PREMIER SPRINT-ET 90%
4-01 305 3 19740 4.9 976 4.3 850 87DCR 2748C
ENTOURAGE PREMIER SALSA-ET 91%
ENTOURAGE FIREMAN SOFIA-ET 92%
5-05 297 2 21270 4.9 1040 3.5 741 101DCR 2561C
*2ND SR. 3-YR-OLD, 2020 OHIO SUMMER SHOW*
*2ND SR 2-YEAR-OLD, 2019 OHIO STATE FAIR*
ENTOURAGE FIREMAN STACEY-ET 90%
4-01 305 3 18220 6.4 1158 3.9 711 97DCR 2461C
*RESERVE ALL AMERICAN WINTER YEARLING, 2018*
ENTOURAGE EM SNOW-ET 92%
4-03 305 2 16000 5.7 911 4.2 669 94DCR 2318C
ENTOURAGE COLTON SASSY-ET 88%
ENTOURAGE COLTON SQUIRT GUN-ET 88%
ENTOURAGE COLTON SCENT-ET 90%
3-10 305 2 15580 5.6 871 3.9 609 96DCR 2108C

NEXT DAM:
ELLIOTTS VOLTAGE SIENNA-ET 90%
3-09 305 3 14500 5.6 819 3.9 564 98DCR 1952C
SIRE: ELLIOTTS GOLDEN VOLTAGE-ET GJPI -58 7%ILE



**NOBLE OAKS CRAZE VERANDA, E-94%**
Grandam of Lot 51

Lot **51**

# KESSENICH BRECKEN V
## JE840003313779638 GT

BORN 09/02/2025 P4 PJA 99 BBR 100 A1A2
FEMALE EFI 9.3% AMERICAN ID 4307/4307 JH1F JNS-TF

CDCB GPTA S 10/06/2026 0RECS 75%R 38%ILE
29M -0.02% -2F 0.00% 2P -13CM$ -15NM$ -19FM$
1.0PL -0.8LIV 0.0DPR 0.0CCR -0.4HCR 2.99SCS -28GM$
-0.1MFV 0.2DAB -0.6KET -0.7MAS 0.4MET -0.2RPL
AJCA 10/06/2026 GPTAT 79%R 1.3 GJUI 22.3
GJPI 73%R 69

| ST | SR | DF | RA | RW | RL | FA | FU |
|---|---|---|---|---|---|---|---|
| 1.3 | 0.0 | 1.1 | H1.6 | 0.7 | S0.0 | S0.5 | 2.0 |
| RH | RUW | UC | UD | TP | TL | RTR | RTS |
| 1.5 | 0.9 | 0.5 | S2.2 | C1.2 | L0.6 | C1.0 | B0.4 |

BRED: 09/25/2026 DUE: 07/01/2027 TO
VIERRA MPH VICTORY LAP-ET PJA100 100JE7462
JE840003239528838 BBR 100 JH1F JNS-TF A2A2
CDCB GPTA S 08/01/2026 0%RIP
75%R 74M -0.03% -2F 34%ILE
75%R 0.01% 4P 108CM$ 104NM$ 97FM$ 96GM$
2.8PL 0.3LIV 1.3DPR 2.0CCR 2.3HCR 2.95SCS
-0.2MFV 0.5DAB 0.3KET 0.6MAS 0.0MET -0.4RPL
AJCA 08/01/2026 0DAUS
GPTAT 77%R 1.0 GJUI 20.9 GJPI 72%R 105

SIRE:
ELM-J S BRECKEN-ET PJA100 250JE2220
JE840003248055957 GT BBR 100 JH1F JNS-TF A1A2
CDCB GPTA S 08/01/2026 0%RIP
79%R 50M -0.04% -6F 24%ILE
79%R -0.04% -5P -24CM$ -19NM$ -2FM$ -23GM$
1.6PL -1.1LIV 0.6DPR 0.8CCR -0.1HCR 2.84SCS
-0.3MFV -0.1DAB 0.2KET -0.3MAS 0.3MET -0.2RPL
AJCA 08/01/2026 0DAUS
GPTAT 81%R 1.8 GJUI 22.2 GJPI 77%R 76

DAM:
KESSENICH KIDS KAMAKAZI VIVIAN-ET
USA 067493656 GT PJA 99 BBR 100 JH1F JNS-TF A2A2
DHIA HERD # 35-11-0828 CONTROL # 3656

1-11 349 2 16350 5.6 909 4.1 668 DHIR 2314C

2-01 86%

| ST | SR | DF | RA | RW | RL | FA | FU | RH | RUW | UC | UD | TP | TL | RTR | RTS |
|---|---|---|---|---|---|---|---|---|---|---|---|---|---|---|---|
| 42 | 36 | 37 | 20 | 39 | 22 | 35 | 43 | 41 | 33 | 28 | 43 | 32 | 28 | 28 | 29 |

PPA -975M -49F -15P / YD -2344M -77F -38P
CDCB GPTA S 10/06/2026 1RECS 81%R 46%ILE
-273M 0.07% 0F 0.06% 1P 52CM$ 37NM$ 3FM$
2.5PL 0.8LIV 1.1DPR 0.5CCR -0.1HCR 2.90SCS 6GM$
0.1MFV 0.6DAB -0.2KET 0.8MAS 0.5MET 0.1RPL
AJCA 10/06/2026 GPTAT 83%R 1.4 GJUI 21.9
GJPI 78%R 96

SISTER(S): NOBLE OAKS JOYRIDE VIXEN 86%

6TH DAM: ARETHUSA FIRST PRIZE VIENNA-ET 94%
6-06 305 2 23890 5.7 1353 3.9 941 98DCR 3258C

7TH DAM: ARETHUSA VERONICAS VIXEN-ET 92%
6-10 305 2 24160 6.2 1499 3.9 935 95DCR 3236C

8TH DAM: HURONIA CENTURION VERONICA 20J 97%
6-08 365 2 24442 5.6 1380 3.9 955 DHIR 3306C

HEBGEN AVA, ELA, IVY & LIV, KESSENICH KENLEY, PAISLEY & RYKER, HUGHES WAYLON BREEDER & OWNER
RIO, WI

EHRHARDT SOLSTICE-ET PJA100 777JE1291
JE840003209907325 GT BBR 100 JH1F JNSC A1A2
CDCB GPTA S 08/01/2026 243DAUS 59HRDS 9%RIP
95%R -37M -0.14% -29F 10%ILE
95%R -0.04% -10P -271CM$ -261NM$ -234FM$ -288GM$
-0.5PL -0.6LIV -0.7DPR -1.6CCR -1.5HCR 2.91SCS
-0.5MFV -0.4DAB -0.1KET 0.5MAS -0.5MET -0.1RPL
AJCA 08/01/2026 137DAUS
GPTAT 94%R 1.0 GJUI 21.5 GJPI 91%R 15

FIRE-LAKE FF BIONIC BLESSING-ET 90%
JE840003217703003 GT9K PJA 100 BBR 100 JH1F JNS-TF
DHIA HERD # 35-51-0348 CONTROL # 26467
3-02 305 3 22200 5.7 1258 4.0 887 102DCR 3071C
305 2X ME AVG 2L 20444M 1118F 805P 2786C
PPA 713M 20F 19P / YD 609M 11F 13P
CDCB GPTA S 10/06/2026 2RECS 89%R 66%ILE
322M -0.06% 5F -0.03% 7P 140CM$ 140NM$ 144FM$
2.9PL 1.2LIV 0.3DPR 0.5CCR 0.2HCR 2.85SCS 101GM$
-0.1MFV 0.0DAB 0.4KET 0.5MAS 1.2MET -0.1RPL
AJCA 10/06/2026 GPTAT 86%R 1.6 GJUI 22.0
GJPI 84%R 109

BLACK LABEL THRASHING KAMAKAZI-ET PJA99 7JE1980
JE840003219480313 GT BBR 100 JH1F JNS-TF A2A2
CDCB GPTA S 08/01/2026 2172DAUS 277HRDS 32%RIP
99%R 974M -0.12% 25F 56%ILE
99%R -0.07% 23P 227CM$ 231NM$ 244FM$ 215GM$
2.3PL -0.7LIV 1.3DPR 0.8CCR 1.0HCR 2.77SCS
0.4MFV 0.6DAB 0.0KET -2.1MAS 0.5MET 0.3RPL
AJCA 08/01/2026 784DAUS
GPTAT 98%R 1.4 GJUI 20.7 GJPI 97%R 136

NOBLE OAKS CRAZE VERANDA 94%
JE840003202986020 GT PJA 100 BBR 100 JH1F JNS-TF
DHIA HERD # 35-11-0828 CONTROL # 1730
2-00 305 2 16890 5.1 857 3.8 634 97DCR 2193C
3-00 305 3 18470 5.3 982 3.8 701 90DCR 2425C
4-03 305 3 21420 6.2 1323 3.7 782 94DCR 2704C
5-04 301 3 22590 5.1 1157 3.7 843 92DCR 2916C
305 2X ME AVG 5L 19377M 1057F 740P 2559C
PPA -1447M -16F -17P / YD -1574M -23F -32P
CDCB GPTA S 10/06/2026 5RECS 84%R 22%ILE
-642M 0.10% -14F 0.03% -19P -190CM$ -188NM$ -185FM$
0.5PL 0.4LIV -0.9DPR -1.8CCR -2.8HCR 3.13SCS -234GM$
-0.1MFV 0.2DAB -0.2KET 1.1MAS 0.4MET 0.1RPL
AJCA 10/06/2026 GPTAT 83%R 1.3 GJUI 18.9
GJPI 80%R 12
*10TH SUMMER JR 2-YR-OLD, 2021 WORLD DAIRY EXPO*
SIRE: RIVER VALLEY CIRCUS CRAZE-ET GJPI 79 34%ILE

NEXT DAM:
VALYRIAS COLTON VERY FINE 83%
SIRE: CHILLI ACTION COLTON-ET GJPI -60 7%ILE

4TH DAM:
LAKE-POINT PREMIER VALYRIA 95%
*1ST AGED COW, 2021 WI STATE JERSEY SHOW*
*RES. INTERMEDIATE CHAMPION, 2017 INTERNATIONAL JR SHOW*
*RESERVE INTERMEDIATE CHAMPION, 2017 WI STATE FAIR*
*RESERVE GRAND CHAMPION, 2017 WI STATE JUNIOR SHOW*
*INTERMEDIATE CHAMPION, 2017 WI STATE JUNIOR SHOW*
*RESERVE JUNIOR ALL AMERICAN JR 2-YEAR-OLD, 2016*

5TH DAM: LAKE-POINT AA VALENCIA-ET 94%
4-11 305 2 24320 5.8 1410 4.1 1001 96DCR 3467C



**NOBLE OAKS JOYRIDE VIXEN**
Sister to the Dam of Lot 51



**LAKE-POINT PREMIER VALYRIA**
Fourth Dam of Lot 51



**LAKE-POINT AA VALENCIA-ET**
Fifth Dam of Lot 51



**ARETHUSA FIRST PRIZE VIENNA-ET**
Sixth Dam of Lot 51



**MILO VINDICATION SEASON-ET**
Grandam of Lot 52



**BRI-LIN RENS SOFIE**
Great-Grandam of Lot 52



**ELLIOTTS COMERICA SABLE-ET**
Sister to the Dam of Lot 52



**ARETHUSA HG SVANA-ET**
Sister to the Dam of Lot 52



**MILO CENTURION SASSAFRASS-ET**
Sister to the Grandam of Lot 52

Lot
# 52

# MM-T POCKETS NUANCE STORMIE-ET

## JE840003297600700

BORN 06/02/2025 P1 PJA 100
FEMALE EFI 5.8% AMERICAN ID 23878/23878

PA -1620M -61F -53P
-548CM$ -543NM$ -529FM$
0.3PL 0.4DPR -0.4CCR -0.9HCR 2.98SCS
PA TYPE 0.5 JPI 44%R -60

| ST | SR | DF | RA | RW | RL | FA | FU |
|---|---|---|---|---|---|---|---|
| 1.8 | -0.3 | 0.4 | HO.5 | 0.7 | PO.9 | SO.9 | 1.2 |
| RH | RUW | UC | UD | TP | TL | RTR | RTS |
| 0.3 | -0.6 | 0.2 | S2.5 | W0.6 | LO.9 | | |

BRED: 06/01/2026 DUE: 03/07/2027 TO
AN EMBRYO WITH THE PEDIGREE ON THE NEXT PAGE.
ST-LO NUANCE-ET AND OUT OF RIVER VALLEY SOCRATES ANTHEM II-ET

SISTER(S):
STONEY POINT COLTON SASSY 91%
3-11 305 2 13910 4.5 632 3.8 529 96DCR 1746C
MM-T POCKETS ANDREAS SALLY-ET 88%
STONEY POINT VIP SILENCE-ET 88%
1-08 305 2 12520 4.0 507 3.4 428 90DCR 1403C
STONEY POINT VIP SOCIALITE-ET 91%
3-03 299 2 16890 5.7 964 3.8 650 97DCR 2249C
MM-T JOYRIDE SENSATIONAL-ET 86%
1-10 305 3 12850 5.4 697 3.7 474 85DCR 1639C
MM-T POCKETS SILHOUETTE-ET 85%

SIRE:
ST-LO NUANCE-ET PJA100 200JE1089
JECAN000109541955 GT99K BBR 100 JH1F JNS-TF A2A2
CDCB GPTA S 08/01/2026 544DAUS 240HRDS 10%RIP
98%R -1083M 0.10% -36F 11%ILE
98%R 0.04% -34P -250CM$ -253NM$ -255FM$ -253GM$
1.5PL 1.7LIV 2.1DPR 2.2CCR 0.1HCR 2.78SCS
-0.1MFV 0.4DAB 0.1KET 3.1MAS 0.1MET 0.3RPL
AJCA 08/01/2026 469DAUS
GPTAT 97%R 1.2 GJUI 16.6 GJPI 95%R 34

DAM:
ELLIOTTS TEQUILA SUSPENSE-ET
USA 118128843 GT9K PJA 100 BBR 100 JH1F JNS-TF
TATTOO A301/A301
DHIA HERD # 13-01-1150 CONTROL # 2202

2-07 305 2 12360 5.6 697 3.5 432 96DCR 1493C
3-08 305 2 22110 4.2 933 3.4 749 97DCR 2528C
4-09 302 2 17780 5.0 895 3.6 633 97DCR 2188C
5-09 305 2 9870 4.8 478 3.8 378 97DCR 1289C
6-11 305 2 13550 4.6 628 3.7 507 97DCR 1708C
8-02 200 2 12890 4.6 596 3.4 443 89DCR 1530C
305 2X ME AVG 6L 16286M 773F 573P 1958C

3-11 88% 5-06 91% 7-05 92% 8-08 94%
ST SR DF RA RW RL FA FU RH RUW UC UD TP TL RTR RTS
46 41 48 22 46 31 29 33 46 48 37 19 29 26 34 32

PPA -4242M -163F -134P / YD -4338M -155F -146P
CDCB GPTA S 10/06/2026 5RECS 86%R 0%ILE
-2157M 0.13% -85F 0.05% -72P -846CM$ -832NM$ -803FM$
-1.0PL -2.3LIV -1.3DPR -2.9CCR -1.8HCR 3.17SCS -872GM$
-0.5MFV -0.1DAB -0.7KET -0.8MAS 0.2MET 0.0RPL
AJCA 10/06/2026 GPTAT 84%R -0.2 GJUI 14.6
GJPI 81%R-153

SISTER(S):
ELLIOTTS COMERICA SNOW-ET 94%
7-04 305 2 14270 5.5 784 3.4 492 97DCR 1700C
ELLIOTTS VOLTAGE SAHARA-ET 93%
3-03 296 2 16949 5.0 851 3.6 614 97DCR 2123C
ELLIOTTS VOLTAGE SKYLAR-ET 95%
4-11 302 2 19500 5.6 1097 3.9 760 98DCR 2631C
ELLIOTTS COMERICA SABLE-ET 93%
*WINNER, 2015 NATIONAL JERSEY JUG FUTURITY*
ELLIOTTS COMERICA SATIN-ET 93%
3-00 305 2 19790 5.3 1041 3.8 761 98DCR 2633C
ELLIOTTS STERLING IMPRESSION-ET 95%
6-09 305 2 19990 5.0 995 3.5 704 97DCR 2433C
ARETHUSA HG SVANA-ET 93%
3-03 272 2 18470 4.3 791 3.7 678 97DCR 2207C
*RESERVE ALL AMERICAN 4-YEAR-OLD, 2018*
ARETHUSA IMPRESSION SUNSHINE-ET 94%
5-06 305 2 23440 4.3 1016 3.6 835 98DCR 2783C
ARETHUSA PREMIER SKYY-ET 91%
8-05 305 2 22270 5.4 1192 3.8 848 96DCR 2934C

MALONEY, MIKE BREEDER & OWNER
NORTH BANGOR, NY
518-521-7978

AHLEM BALIN-ET PJA100 200JE1014
USA 072520700 GT80K BBR 100 JH1F JNS-TF
CDCB GPTA S 08/01/2026 1635DAUS 423HRDS 8%RIP
99%R -1198M 0.09% -44F 15%ILE
99%R 0.00% -45P -158CM$ -150NM$ -126FM$ -146GM$
2.9PL 3.1LIV 2.4DPR 1.3CCR 0.4HCR 2.80SCS
-0.1MFV 0.4DAB 0.5KET 3.2MAS -0.7MET 0.1RPL
AJCA 08/01/2026 841DAUS
GPTAT 98%R 0.9 GJUI 13.7 GJPI 99%R 16

ST-LO SAMSON MIELLA-TWIN EX 90-4E (CAN)
JECAN000108145029 PJA 100
3-06 305 2 19053 4.8 917 3.6 679 CAN 2348C
4-09 305 2 19479 4.7 906 3.7 730 CAN 2463C
5-09 304 2 18579 4.9 919 3.8 699 CAN 2419C
CDCB PTA 08/01/2026 0RECS 68%R 18%ILE
-1082M 0.23% -12F 0.04% -34P -268CM$ -269NM$ -268FM$
-0.3PL 0.9LIV 0.1DPR 0.1CCR -0.8HCR 2.87SCS -295GM$
-0.2MFV 0.0DAB -0.2KET 2.0MAS 0.2MET 0.3RPL
AJCA 08/01/2026 PTAT 56%R 0.3 JUI 17.2
JPI 62%R 15

TOWER VUE PRIME TEQUILA-ET PJA100 76JE156
USA 114816452 GTHD BBR 100 JH1F JNS-TF A1A2
CDCB GPTA S 08/01/2026 6722DAUS 1926HRDS 4%RIP
99%R -2178M 0.27% -63F 0%ILE
99%R 0.12% -62P -969CM$ -965NM$ -964FM$ -1030GM$
-4.3PL -5.7LIV -3.7DPR -5.9CCR -3.4HCR 3.41SCS
-0.6MFV -0.5DAB -1.0KET -2.4MAS 0.1MET 0.1RPL
AJCA 08/01/2026 4486DAUS
GPTAT 99%R 0.7 GJUI 18.6 GJPI 99%R -179

MILO VINDICATION SEASON-ET 94%
USA 115088306 GT8K PJA 100 BBR 100 JH1F JNS-TF
TATTOO M8/M8
DHIA HERD # 16-06-0456 CONTROL # 306
2-05 301 2 9430 5.9 555 3.9 369 100DCR 1277C
3-05 305 2 13530 5.2 699 4.1 560 101DCR 1898C
4-06 305 2 20610 6.2 1269 3.6 735 96DCR 2541C
6-00 305 2 18160 6.0 1098 3.8 699 96DCR 2419C
7-05 305 2 15640 6.5 1009 3.8 592 95DCR 2048C
9-04 305 2 16790 5.9 986 3.6 609 95DCR 2106C
305 2X ME AVG 6L 16129M 968F 615P 2121C
PPA -4425M -104F -114P / YD -4359M -109F -115P
CDCB GPTA S 10/06/2026 5RECS 91%R 6%ILE
-2315M 0.33% -60F 0.15% -62P -562CM$ -574NM$ -600FM$
0.3PL 0.8LIV 0.8DPR -0.6CCR -0.7HCR 2.97SCS -595GM$
-0.4MFV 0.3DAB -0.2KET 0.6MAS 0.3MET 0.3RPL
AJCA 10/06/2026 GPTAT 88%R -0.3 GJUI 13.6
GJPI 86%R -76
*HONORABLE MENTION ALL CANADIAN MATURE COW, 2013*
*RESERVE ALL-AMERICAN SR 3-YEAR-OLD, 2009*
*3RD MATURE COW, 2013 ROYAL WINTER FAIR*
*5TH AGED COW, 2013 INTERNATIONAL JERSEY SHOW*
*ALL CANADIAN MATURE COW, 2012*
*GRAND CHAMPION, 2012 NEW YORK SPRING CAROUSEL*
*1ST AGED COW, 2012 NEW YORK SPRING CAROUSEL*
*1ST AGED COW, 2012 INTERNATIONAL JERSEY SHOW*
*1ST AGED COW, 2012 ROYAL WINTER FAIR*
*1ST 4-YEAR-OLD, 2010 CENTRAL NATIONAL*
*1ST SR 3-YEAR-OLD, 2009 CENTRAL NATIONAL*
*1ST SR 2-YEAR-OLD, 2008 VERMONT STATE JERSEY SHOW*
SIRE: VINDICATION GJPI -88 4%ILE

SISTER(S):
ELLIOTTS PREMONITION SABRINA 93%
7-06 365 2 23176 5.8 1355 3.5 822 DHIR 2842C
ELLIOTTS JUDE SIERRA-ET 93%
MILO FIRST PRIZE SUZIE-ET 91%
3-11 305 2 13840 6.0 824 4.0 554 102DCR 1918C
MILO VINDICATION STAR-ET 92%
9-00 305 2 17580 4.6 807 3.4 605 98DCR 2090C
MILO CENTURION SADIE-ET 93%
7-03 305 2 19590 4.5 877 3.6 699 102DCR 2371C
MILO CENTURION SASSAFRASS-ET 93%
3-04 305 3 20460 5.2 1056 3.6 738 104DCR 2552C
*RESERVE NATIONAL CHAMPION, 2012 ALL AMERICAN JR SHOW*
MILO SULTAN SONYA-ET 93%

NEXT DAM:
BRI-LIN RENS SOFIE 90%
2-04 305 2 15546 5.3 829 3.9 606 DHIR 1972C
SIRE: HOLLYLANE RENAISSANCE JPI -167 0%ILE

4TH DAM: BRI-LIN IMPERIAL SNOW VG 86 (CAN)
6-06 305 2 19629 5.2 1025 3.9 772 CAN 2673C

Embryo Carried by Lot 52

# EMBRYO SIRED BY ST-LO NUANCE-ET OUT OF RIVER VALLEY SOCRATES ANTHEM II-ET

FEMALE EFI 6.9% P1

PA -1699M -54F -53P
-515CM$ -515NM$ -513FM$
-0.7PL 1.2DPR 0.8CCR -0.6HCR 2.91SCS
PA TYPE 0.5 JPI 44%R -41
ST SR DF RA RW RL FA FU
2.0 -0.1 0.3 H1.3 1.1 P1.0 S0.9 1.5
RH RUW UC UD TP TL RTR RTS
0.5 0.1 0.1 S2.2 W0.1 L0.5

*EMBRYO CARRIED BY LOT 52*

SISTER(S):
RIVER VALLEY JOEL ANTHEM-ET 87%
KELLOGG BAY HIDALGO ADRIANA-ET 85%
KELLOGG BAY HIDALGO ARIANA-ET
*SELLING AS LOT 36*

SIRE:
ST-LO NUANCE-ET PJA100 200JE1089
JECAN000109541955 GT99K BBR 100 JH1F JNS-TF A2A2
CDCB GPTA S 08/01/2026 544DAUS 240HRDS 10%RIP
98%R -1083M 0.10% -36F 11%ILE
98%R 0.04% -34P -250CM$ -253NM$ -255FM$ -253GM$
1.5PL 1.7LIV 2.1DPR 2.2CCR 0.1HCR 2.78SCS
-0.1MFV 0.4DAB 0.1KET 3.1MAS 0.1MET 0.3RPL
AJCA 08/01/2026 469DAUS
GPTAT 97%R 1.2 GJUI 16.6 GJPI 95%R 34

DAM:
RIVER VALLEY SOCRATES ANTHEM II-ET
USA 117770720 GT13K PJA 100 BBR 100 JH1F JNS-TF
TATTOO RV313/RV313
DHIA HERD # 51-04-4502 CONTROL # 100

3-05 290 3 11940 5.4 650 3.7 445 101DCR 1539C
4-06 250 2 16370 5.2 846 3.7 611 94DCR 2113C
6-05 305 2 11830 4.7 553 3.4 402 94DCR 1388C
305 2X ME AVG 3L 13756M 713F 509P 1761C

2-10 91% 3-08 93%
ST SR DF RA RW RL FA FU RH RUW UC UD TP TL RTR RTS
37 28 45 22 43 31 28 45 46 45 36 32 26 27 36 32

PPA -5166M -183F -157P / YD -4464M -153F -137P
CDCB GPTA S 10/06/2026 4RECS 85%R 1%ILE
-2315M 0.27% -71F 0.10% -71P -779CM$ -776NM$ -770FM$
-2.9PL 1.2LIV 0.2DPR -0.6CCR -1.3HCR 3.04SCS -772GM$
-0.3MFV -0.1DAB -0.5KET 2.1MAS 0.5MET 0.5RPL
AJCA 10/06/2026 GPTAT 84%R -0.2 GJUI 17.8
GJPI 82%R-115
*GRAND CHAMPION, 2014 ILLINOIS STATE FAIR JR SHOW*
*GRAND CHAMPION, 2014 LAND OF LINCOLN JR SHOW*
*1ST SR. 2-YEAR-OLD, 2014 LAND OF LINCOLN SHOW*
*1ST SR. 2-YEAR-OLD, 2014 ILLINOIS STATE FAIR*

BROTHER(S):
SUNSET CANYON FUTURITY-ET AT ALTA CALIFORNIA
SUNSET CANYON ANTHEMS EPIC-ET AT ABS GLOBAL
SUNSET CANYON ANTH ILLUSION-ET AT SELECT SIRES
SUNSET CANYON ANTHEMS ALLSTAR-ET AT GENEX / CRI
SUNSET CANYON ANTHEMS ACHILLES-ET AT SEXING TECHNOLOGIES/GENETIC RESOURCES INTL
SUNSET CANYON ANTHEMS APOLLO AT SELECT SIRES
SUNSET CANYON ARRIVAL-ET AT SEMEX ALLIANCE
SUNSET CANYON SIKH-ET AT ALTA GENETICS
RIVER VALLEY LAST ANTHEM-ET AT SEMEX ALLIANCE

SISTER(S):
SUNSET CANYON AMERICAN ANTHEM-ET 93%
7-05 286 2 23190 4.8 1103 3.7 869 100DCR 2970C
FASTLANE ANTHEMS ANGEL-ET 92%
9-04 305 3 27460 3.9 1063 3.3 908 95DCR 2957C
SUNSET CANYON THUNDER ANTHEM 3-ET 93%
4-04 365 2 30118 5.2 1573 3.7 1125 DHIR 3892C
SUNSET CANYON COMERICA ANTHEM 2-ET 93%
4-05 305 2 19830 5.1 1009 3.8 755 96DCR 2612C
SUNSET CANYON FINALIST ANTHEM-ET 94%
4-05 305 2 20810 4.6 957 3.6 743 97DCR 2560C

MALONEY, MIKE OWNER
NORTH BANGOR, NY
518-521-7978

ALLEN, JOSEPH H BREEDER
PANTON, VT

AHLEM BALIN-ET PJA100 200JE1014
USA 072520700 GT80K BBR 100 JH1F JNS-TF
CDCB GPTA S 08/01/2026 1635DAUS 423HRDS 8%RIP
99%R -1198M 0.09% -44F 15%ILE
99%R 0.00% -45P -158CM$ -150NM$ -126FM$ -146GM$
2.9PL 3.1LIV 2.4DPR 1.3CCR 0.4HCR 2.80SCS
-0.1MFV 0.4DAB 0.5KET 3.2MAS -0.7MET 0.1RPL
AJCA 08/01/2026 841DAUS
GPTAT 98%R 0.9 GJUI 13.7 GJPI 99%R 16

ST-LO SAMSON MIELLA-TWIN EX 90-4E (CAN)
JECAN000108145029 PJA 100
3-06 305 2 19053 4.8 917 3.6 679 CAN 2348C
4-09 305 2 19479 4.7 906 3.7 730 CAN 2463C
5-09 304 2 18579 4.9 919 3.8 699 CAN 2419C
CDCB PTA 08/01/2026 0RECS 68%R 18%ILE
-1082M 0.23% -12F 0.04% -34P -268CM$ -269NM$ -268FM$
-0.3PL 0.9LIV 0.1DPR 0.1CCR -0.8HCR 2.87SCS -295GM$
-0.2MFV 0.0DAB -0.2KET 2.0MAS 0.2MET 0.3RPL
AJCA 08/01/2026 PTAT 56%R 0.3 JUI 17.2
JPI 62%R 15

PIEDMONT PRIZE SOCRATES PJA100 11JE722
JECAN000010214071
CDCB PTA 08/01/2026 357DAUS 132HRDS 3%RIP
97%R -2537M 0.26% -84F 0%ILE
97%R 0.07% -83P -807CM$ -798NM$ -776FM$ -801GM$
-1.2PL -0.4LIV 0.1DPR 0.1CCR -1.5HCR 2.96SCS
-0.1MFV -0.3DAB -0.3KET 1.4MAS 0.3MET 0.4RPL
AJCA 08/01/2026 219DAUS
GPTAT 93%R -0.4 JUI 14.8 JPI 92%R -128

SUNSET CANYON MBSB ANTHEM-ET 95%
USA 003986910 GI PJA 100 BBR 100 JH1F JNS-TF
TATTOO /C744
DHIA HERD # 92-23-0452 CONTROL # 744
1-10 305 2 14140 6.1 869 4.0 565 DHIR 1839C
3-04 305 2 23150 4.8 1107 3.6 833 93DCR 2707C
365 2 28236 5.1 1449 3.7 1032 DHIR 3570C
5-04 305 2 31780 4.6 1474 3.7 1171 91DCR 3983C
365 2 37087 4.7 1732 3.7 1383 DHIR 4961C
305 2X ME AVG 3L 23474M 1189F 886P 2930C
PPA -169M 45F 11P / YD -1719M -49F -48P
CDCB GPTA S 10/06/2026 3RECS 95%R 5%ILE
-1237M 0.05% -53F 0.04% -39P -607CM$ -602NM$ -594FM$
-3.5PL 0.1LIV 0.4DPR -0.9CCR -0.4HCR 3.07SCS -587GM$
-0.2MFV -0.2DAB -0.1KET 3.2MAS 0.6MET 0.1RPL
AJCA 10/06/2026 GPTAT 92%R -0.4 GJUI 13.3
GJPI 92%R -68
*RESERVE GRAND CHAMPION, 2000 WESTERN NATIONAL*
*OVERALL PREMIER PERFORMANCE COW, 2000 ALL AMERICAN*
*WINNER, 2000 NATIONAL JERSEY JUG FUTURITY*
*1ST 4-YEAR-OLD, 2001 WESTERN NATIONAL*
*1ST SR 3-YEAR-OLD, 2000 WESTERN NATIONAL*
*1ST 5-YEAR-OLD, 2002 WESTERN NATIONAL*
SIRE: MASON BOOMER SOONER BERRETTA {6}
GJPI -90 4%ILE

SISTER(S):
SUNSET CANYON ALF AMITY-ET 91%
3-08 305 2 24690 5.3 1302 3.8 945 32DCR V 3075C
SUNSET CANYON LVG A AMITY-ET 91%
3-05 365 3 31865 6.3 1995 3.9 1242 DHIR 4300C
SUNSET CANYON PER AMITY-ET 91%
3-01 365 3 35838 5.9 2121 3.3 1188 DHIR 4103C
SILVER STREAM JADE AMITY-ET 88%
2-11 305 3 22670 5.2 1181 3.7 830 93DCR 2870C

NEXT DAM:
SUNSET CANYON BROOK AMITY-ET 90%
4-11 365 2 32214 5.0 1601 3.6 1153 DHIR 3748C
SIRE: MOLLY BROOK BRASS MAJOR GJPI -104 4%ILE

4TH DAM:
GOODNOW MIDNIGHT BLUE-ET 93%
6-03 305 2 24610 4.6 1132 3.6 893 DHIR V 2903C



**RIVER VALLEY SOCRATES ANTHEM II-ET**
Dam of Embryo Carried by Lot 52



**SUNSET CANYON MBSB ANTHEM-ET**
Grandam of Embryo Carried by Lot 52



**GOODNOW MIDNIGHT BLUE-ET**
Fourth Dam of Embryo Carried by Lot 52




**UNDERGROUND PT MAMIE, E-90%**
Sister to the Grandam of Lot 53

Lot
# 53

# CLOVERFIELD MOONLIGHT NATALIA
## USA 175333372




**MID-DEL NATE MAMIE**
Great-Grandam of Lot 53




**ENNISKILLEN REN MAMIE**
Fifth Dam of Lot 53

BORN 09/02/2025  TATTOO B34/B34  P0 PJA 100
FEMALE  EFI  7.4%

PA  -1721M  -59F  -48P
  -651CM$  -654NM$  -663FM$
 -2.4PL  -0.9DPR -1.8CCR -1.4HCR  3.15SCS
PA  TYPE  0.2  JPI  22%R  -92
 ST  SR  DF  RA  RW  RL  FA  FU
 0.5  0.6  -0.6  H1.0  0.7  P0.8  S0.8  0.9
 RH  RUW  UC  UD  TP  TL  RTR  RTS
 -0.5  -0.1  0.3  S1.1  C0.2  S0.3

SELLING OPEN

SIRE:
ENNISKILLEN MOONLIGHT-ET  PJA100
JECAN000014704979
PA  -1476M  -40F  -35P
  -467CM$  -478NM$  -506FM$
 -2.0PL  -1.0DPR -2.0CCR -1.0HCR  3.13SCS
PA  TYPE  0.4  JPI  42%R  -58

DAM:
UNDERGROUND-FOLTS NATASHAS NASTY-ET
JE840003268714578  PJA 100

PA  -1967M  -79F  -61P
  -835CM$  -830NM$  -819FM$
 -2.7PL  -0.8DPR -1.7CCR -1.8HCR  3.17SCS
PA  TYPE -0.1  JPI  45%R -125

SISTER(S):
UNDERGROUND N-MAMIE TWEETS  90%
 6-00 292 2 22130  5.5 1223 3.6  792  88DCR  2738C
UNDERGROUND NATASHA NUGGET-ET  88%
UNDERGROUND NATSHA MAMIE NAUGHTY-ET  93%
 5-02 305 2 20570  4.6  945 3.6  749 102DCR  2550C
UNDERGROUND NATASHA MAMIE NANCY-ET  92%
UNDERGROUND NEBRASKA-ET  91%
UNDERGROUND NAT VIP NAKANO-ET  87%
 2-03 305 3 15020  5.0  746 3.5  520  90DCR  1797C
UNDERGROUND JOYRIDE NAOMI-ET  86%
 1-08 305 2 16380  4.9  805 3.6  591  99DCR  2043C
UNDERGROUND-FOLTS NATASHAS NALA-ET  85%
UNDERGROUND-FOLTS NATASHAS NANCY-ET  85%

---

NEXT DAM:
MID-DEL NATE MAMIE  94%
 4-00 365 2 20241  5.4 1099 3.9  793  DHIR  2745C
 *4TH AGED COW, 2009 NEW YORK SPRING CAROUSEL*
SIRE:  SHELL RAY IMP J NATE-ET  JPI -134  2%ILE

4TH DAM: MID-DEL SAMBO MAMIE  90%
 4-04 365 2 16384  5.3  871 3.8  628  DHIA  2174C

5TH DAM: ENNISKILLEN REN MAMIE  93%
 3-04 267 2 16020  4.4  704 3.9  630  DHIA  1950C

*NEXT FOUR DAMS ARE EXCELLENT IN CANADA*

MARTIN ALISTER, ADELAIDE & ALEXANDER  OWNER
CHARLOTTE, MI
517-546-9107

MARTIN, CRAIG A  BREEDER
CHARLOTTE, MI

ISAU BROOKBORA VALENTINO ASKN  PJA100  523JE1900
JEAUS000000666936  GT BBR 100
CDCB GPTA  08/01/2026  63DAUS  25HRDS  57%RIP
 90%R  -724M  0.06%  -26F  11%ILE
 91%R  0.07%  -15P  -214CM$  -224NM$  -247FM$  -257GM$
 -0.9PL  0.6LIV -1.6DPR -2.4CCR -0.8HCR  2.98SCS
 -0.1MFV -0.2DAB -0.5KET  1.8MAS  0.6MET  0.2RPL
AJCA  08/01/2026  59DAUS
 GPTAT  89%R  0.2  GJUI  11.1  GJPI  86%R  -13

ENNISKILLEN JOEL MAMIE 473  EX 91-3E (CAN)
JECAN000012853706  GT PJA 100 BBR 100 JH1F JNS-TF
TATTOO 73E/JWG
 3-02 297 2 13819  5.1  703 4.0  558  CAN  1901C
 4-02 305 2 17561  6.1 1074 4.1  728  CAN  2522C
 6-04 305 2 19737  5.3 1052 3.9  772  CAN  2673C
 7-07 305 2 23380  5.8 1365 4.0  942  CAN  3262C
CDCB GPTA  S  10/06/2026  ORECS  82%R  2%ILE
 -2227M 0.34% -53F 0.18% -54P  -719CM$  -731NM$  -765FM$
-3.1PL -1.5LIV -0.4DPR -1.5CCR -1.1HCR 3.28SCS  -736GM$
 -0.4MFV -0.2DAB -0.1KET  0.4MAS  0.4MET  0.5RPL
AJCA 10/06/2026  GPTAT 81%R  0.6  GJUI  16.0
 GJPI 80%R-103

GUIMO JOEL-ET  PJA100  200JE384
JECAN000106797223  GT50K BBR 100 JH1F JNSC
CDCB GPTA  S  08/01/2026  7220DAUS 1787HRDS  5%RIP
 99%R -1846M  0.13%  -69F  1%ILE
 99%R  0.11%  -50P  -750CM$  -751NM$  -759FM$  -760GM$
 -3.1PL  -1.1LIV -1.1DPR -2.1CCR -1.7HCR  3.33SCS
 -0.2MFV -0.2DAB  0.8KET  0.8MAS  0.7MET  0.6RPL
AJCA  08/01/2026  4333DAUS
 GPTAT  99%R  0.8  GJUI  18.2  GJPI  99%R -113

UNDERGROUND NATASHA MAMIE  94%
USA  116478689  GT8K PJA 100 BBR 100 JH1F JNS-TF
TATTOO /U18
DHIA HERD # 21-08-1139  CONTROL # 9988
CDCB GPTA  S  10/06/2026  ORECS  84%R  0%ILE
-2087M 0.10% -88F 0.04% -71P  -919CM$  -908NM$  -879FM$
-2.3PL  0.5LIV -0.4DPR -1.2CCR -1.9HCR 3.01SCS  -939GM$
 -0.2MFV -0.2DAB -0.1KET  1.6MAS -1.1MET  0.3RPL
AJCA 10/06/2026  GPTAT 82%R -0.9  GJUI  10.7
 GJPI 79%R-137
SIRE:  PIEDMONT GROVE AMEDEO  GJPI -132  0%ILE

SISTER(S):
UNDERGROUND CENTURION MAMIE  92%
 7-01 305 2 17960  5.5  985 3.7  667  96DCR  2307C
UNDERGROUND DUAISEOIR MAMIE-ET  92%
 4-02 305 2 15980  6.2  989 4.0  634  95DCR  2195C
UNDERGROUND PT MAMIE-ET  90%
 2-04 305 2 11850  6.6  778 4.5  530  89DCR  1837C
UNDERGROUND PT N-MAMIE-ET  91%
 4-06 305 2 14070  6.8  963 3.7  520  97DCR  1798C
UNDERGROUND REMAKE NAT MAMIE-ET  91%
 3-02 295 2 14670  4.2  612 3.6  531  95DCR  1716C
UNDERGROUND ELISA N MAMIE-ET  90%
 3-04 305 2 14400  5.3  762 4.0  570  97DCR  1973C

Lot 54

# FIREWATERS FAST AND FURIOUS

## JE840003312698942 GT

BORN 06/01/2025 P1 PJA 100 BBR 100
FEMALE EFI 5.7% AMERICAN ID 63/63 JH1F JNS-TF

CDCB GPTA S 10/06/2026 0RECS 77%R 11%ILE
-1274M 0.12% -43F 0.00% -48P -452CM$ -435NM$ -396FM$
-0.5PL 0.5LIV 0.4DPR -0.7CCR -2.3HCR 3.19SCS -445GM$
-0.1MFV -0.3DAB -0.2KET 1.9MAS -0.5MET 0.0RPL
AJCA 10/06/2026 GPTAT 80%R 0.9 GJUI 20.4
GJPI 75%R -47

| ST | SR | DF | RA | RW | RL | FA | FU |
|---|---|---|---|---|---|---|---|
| 0.9 | -0.2 | 0.9 | H1.1 | 0.7 | P0.5 | S0.5 | 1.2 |
| RH | RUW | UC | UD | TP | TL | RTR | RTS |
| 1.1 | 0.4 | 0.2 | S1.5 | C0.3 | L0.9 | C0.3 | B0.8 |

BRED: 05/23/2026 DUE: 02/26/2027 TO
SV REVIRESCO HIDALGO PJA100 100JE7485
USA 174669122 BBR 100 JH1F JNS-TF A2A2
CDCB GPTA S 08/01/2026 27DAUS 22HRDS 63%RIP
85%R -1964M 0.12% -77F 0%ILE
86%R 0.12% -54P -879CM$ -882NM$ -892FM$ -901GM$
-3.2PL -3.1LIV -0.6DPR -2.4CCR -1.1HCR 3.19SCS
-0.2MFV -0.5DAB 0.1KET -0.1MAS -0.1MET 0.4RPL
AJCA 08/01/2026 20DAUS
GPTAT 82%R -0.4 GJUI 13.5 GJPI 80%R -130

*BRED USING SEXED SEMEN*

*ENTERED IN THE 2026 ALL AMERICAN OPEN & JUNIOR SHOWS*

SIRE:
ISAU LIGHTNING RIDGE FERDINAND PJA100 551JE1825
JEAUS000000778373 GT BBR 100 JH1F JNS-TF
CDCB GPTA S 08/01/2026 522DAUS 165HRDS 17%RIP
98%R -1150M 0.12% -36F 6%ILE
98%R 0.05% -35P -445CM$ -436NM$ -422FM$ -427GM$
-1.7PL -2.0LIV -0.1DPR -1.2CCR -3.3HCR 3.40SCS
-0.3MFV -0.2DAB -0.1KET 1.6MAS -0.6MET -0.2RPL
AJCA 08/01/2026 494DAUS
GPTAT 98%R 0.8 GJUI 18.4 GJPI 95%R -52

DAM:
EVEL CANADIAN FIREWATER-ET
USA 067802474 GT PJA 100 BBR 100 JH1F JNS-TF
DHIA HERD # 35-14-2003 CONTROL # 4

2-00 244 2 20860 6.5 1355 3.4 708 88DCR 2446C
305 2X ME AVG 1L 31670M 2068F 1097P 3791C

2-00 88% 3-01 88%

| ST | SR | DF | RA | RW | RL | FA | FU | RH | RUW | UC | UD | TP | TL | RTR | RTS |
|---|---|---|---|---|---|---|---|---|---|---|---|---|---|---|---|
| 41 | 34 | 45 | 21 | 42 | 35 | 30 | 41 | 37 | 35 | 26 | 22 | 39 | 30 | 34 | 39 |

PPA -3274M 40F -147P / YD -3409M 57F -160P
CDCB GPTA S 10/06/2026 1RECS 80%R 4%ILE
-1971M 0.20% -64F 0.05% -66P -662CM$ -650NM$ -623FM$
-0.9PL 1.2LIV 0.3DPR -0.9CCR -1.9HCR 3.14SCS -672GM$
-0.3MFV 0.0DAB 0.0KET 1.9MAS 0.2MET 0.5RPL
AJCA 10/06/2026 GPTAT 82%R 0.5 GJUI 21.1
GJPI 77%R -88

SISTER(S):
EVEL CC FENDI-ET 85%
2-02 305 2 14730 4.3 632 3.2 468 104DCR 1615C
EVEL ASKN FOR FAME-ET 85%
EVEL KR FIREBIRD
*RES. ALL AMERICAN FALL CALF, 2025*
*HM FALL CALF, 2025 ABA ALL AMERICAN CONTEST*

SLOAN MATT, MOLLY, DANE & CLAIRE, STANFORD S&M,
ALLEN JOE & CAROLINE & BARBEE K&C OWNER
WATERTOWN, WI
920-277-1501

M&M SLOAN & M&S STANFORD & K&C BARBEE BREEDER
MARSHALL, WI

ISAU BUSHLEA PN VIRAL-ET PJA100 200JE8187
JEAUS000000705410 GT99K BBR 100 JH1F JNS-TF A2A2
CDCB GPTA S 08/01/2026 2178DAUS 591HRDS 5%RIP
97%R -1113M 0.24% -13F 11%ILE
97%R 0.10% -23P -199CM$ -207NM$ -231FM$ -199GM$
-1.6PL -0.9LIV -0.5DPR -2.1CCR -3.2HCR 3.33SCS
-0.2MFV 0.4DAB 0.7KET -1.8MAS 0.3MET -0.1RPL
AJCA 08/01/2026 1083DAUS
GPTAT 96%R 0.2 GJUI 14.0 GJPI 94%R -37

AUS BUSHLEA GALAXIE FERNLEAF 4
JEAUS000000664499 PJA 100
CDCB PTA 08/01/2026 0RECS 60%R 10%ILE
-953M 0.05% -39F 0.00% -35P -470CM$ -460NM$ -436FM$
-2.4PL -2.6LIV 0.3DPR -0.2CCR -1.2HCR 3.07SCS -425GM$
-0.2MFV -0.6DAB -0.9KET 2.3MAS -1.0MET -0.3RPL
AJCA 08/01/2026 PTAT 50%R -0.4 JUI 10.2
JPI 55%R -46

AVONLEA CHIPS CANADIAN CLUB-ET PJA100 551JE1840
JECAN000013478493 GT BBR 100 JH1F JNS-TF A1A2
CDCB GPTA S 08/01/2026 394DAUS 159HRDS 42%RIP
96%R -1764M 0.03% -83F 2%ILE
97%R 0.07% -55P -638CM$ -635NM$ -627FM$ -673GM$
0.1PL 2.4LIV 0.5DPR -1.5CCR -1.5HCR 3.03SCS
-0.1MFV 0.4DAB 0.1KET 1.7MAS 0.7MET 0.4RPL
AJCA 08/01/2026 327DAUS
GPTAT 96%R 1.3 GJUI 20.2 GJPI 92%R -82

MB LUCKY LADY FIREBALL-ET 92%
JECAN000108617709 GT PJA 100 BBR 100 JH1F JNS-TF A1A2
DHIA HERD # 13-14-0202 CONTROL # 709
PPA -3858M -99F -141P / YD -4063M -95F -146P
CDCB GPTA S 10/06/2026 3RECS 84%R 1%ILE
-1996M 0.24% -58F 0.00% -76P -783CM$ -756NM$ -696FM$
-2.8PL -0.4LIV -0.2DPR -1.2CCR -2.4HCR 3.20SCS -762GM$
-0.5MFV -0.2DAB -0.2KET 2.0MAS -0.3MET 0.6RPL
AJCA 10/06/2026 GPTAT 84%R -0.1 GJUI 15.3
GJPI 80%R-123
SIRE: ARETHUSA JADE VELOCITY-ET GJPI -138 0%ILE

SISTER(S):
LOOKOUT FORTUNE 500 VG 87 (CAN)
6-00 305 2 18080 6.6 1191 4.2 751 98DCR 2601C
MB LUCKY LADY FIRED UP-ET EX 96-4E (CAN)
8-00 305 2 16099 5.5 886 3.9 626 CAN 2167C
*RESERVE 5-YR-OLD,2019 ALL CANADIAN CONTEST*
MB LUCKY LADY FELIZ NAVIDAD-ET 93%
3-03 305 2 21520 5.3 1135 3.9 841 100DCR 2911C
*GRAND CHAMPION, 2018 WORLD DAIRY EXPO*
*RES INTERMEDIATE CHAMPION, 2016 ROYAL WINTER FAIR*
*ALL CANADIAN SENIOR TWO YEAR OLD, 2016*
*RESERVE GRAND CHAMPION, 2017 ROYAL WINTER FAIR*
*RESERVE 4-YR-OLD, ALL CANADIAN 2018*
MB LUCKY LADY FIRST CLASS-ET 88%
4-08 305 2 18390 6.2 1149 4.0 741 98DCR 2566C
MB LUCKY LADY PATH TO FAME-ET EX 92 (CAN)
4-06 305 2 17239 5.5 946 4.1 714 CAN 2474C

NEXT DAM:
MARLAU COMERICA FABIENNE SUP EX 94-3E (CAN)
8-04 305 2 20057 6.0 1195 4.0 796 CAN 2756C
*5TH 5-YEAR-OLD, 2015 INTERNATIONAL JERSEY SHOW*
*1ST SENIOR YEARLING IN MILK, 2011 WORLD DAIRY EXPO*
*2011 ALL CANADIAN MILKING YEARLING*
*2010 ALL CANADIAN SENIOR CALF*
*HM INTERMEDIATE CHAMPION, 2011 ROYAL WINTER FAIR*
*1ST MILKING YEARLING, 2011 ROYAL WINTER FAIR*
*RESERVE INTERMEDIATE CHAMPION, 2011 WORLD DAIRY EXPO*
*2015 NOMINATED ALL CANADIAN FIVE YEAR OLD*
*2 STAR BROOD COW, NOVEMBER 2018*
SIRE: BRIDON REMAKE COMERICA-ET GJPI -138 0%ILE

4TH DAM:
HAUTPRE FUROR FABULOUS-ET VG 87 (CAN)
10-10 305 2 17153 6.1 1039 3.9 673 CAN 2330C
*6 STAR BROOD COW, JANUARY 2022*



**MB LUCKY LADY FIREBALL-ET**
Grandam of Lot 54



**EVEL KR FIREBIRD**
Sister to the Dam of Lot 54



**MB LUCKY LADY FELIZ NAVIDAD-ET**
Sister to the Grandam of Lot 54



**MARLAU COMERICA FABIENNE**
Great-Grandam of Lot 54



**WOODMOHR DEAR FEVER-ET**
Full Sister to the Dam of Lot 55



**GB JADE DIVA OF WOODMOHR**
Sister to the Dam of Lot 55



**WOODMOHR JADE LADY DIVA-ET**
Sister to the Dam of Lot 55



**WOODMOHR PURE DELIGHT-ET**
Sister to the Dam of Lot 55



**WOODMOHR JADE LA DIVA-ET**
Sister to the Dam of Lot 55

Lot
# 55

# KRULLCREST COOKIE MONSTER-ET
## JE840003278072845 GT

BORN 06/22/2025 TATTOO RK140/ P1 PJA 100 BBR 100
FEMALE EFI 5.8% JH1F JNS-TF A2A2

CDCB GPTA S 10/06/2026 0RECS 75%R 10%ILE
-1505M 0.12% -54F 0.07% -44P -453CM$ -453NM$ -455FM$
0.0PL 1.2LIV -0.4DPR -1.0CCR -0.6HCR 3.08SCS -484GM$
-0.4MFV -0.1DAB -0.3KET 1.4MAS 0.4MET 0.2RPL
AJCA 10/06/2026 GPTAT 78%R 0.2 GJUI 13.6
GJPI 73%R -60

| ST | SR | DF | RA | RW | RL | FA | FU |
|---|---|---|---|---|---|---|---|
| 0.1 | 0.2 | -0.4 | H0.6 | 0.1 | P0.8 | S0.8 | 0.3 |
| RH | RUW | UC | UD | TP | TL | RTR | RTS |
| -0.4 | 0.0 | 0.1 | S0.4 | C0.5 | L0.4 | C0.3 | B0.1 |

SISTER(S):
WOODMOHR CENTURY DEMI 90%
5-07 240 2 8580 4.3 370 4.2 359 50DCR 1093C
WOODMOHR VICTORIOUS MEMES 94%
2-10 273 2 17680 5.5 978 3.9 689 96DCR 2385C
*7TH JR 3-YEAR-OLD, 2022 MINNESOTA STATE FAIR*
*3RD SUMMER JR 2-YEAR-OLD, 2021 WIS CHAMPIONSHIP SHOW*
WOODMOHR REVIRESCA MISTY 86%
2-07 305 2 18650 6.0 1117 3.7 684 90DCR 2365C

SIRE:
AVONLEA COOKIE CUTTER-ET PJA100 54JE960
JECAN000014402309 GT9K BBR 100 JH1F JNS-TF A2A2
CDCB GPTA S 11/05/2024 0%RIP
72%R -371M -0.04% -25F 7%ILE
73%R 0.01% -12P -133CM$ -129NM$ -120FM$ -135GM$
0.2PL 2.7LIV 0.5DPR 0.8CCR 1.1HCR 3.16SCS
0.0MFV 0.0DAB -0.3KET 0.0MAS -0.1MET 0.2RPL
AJCA 08/01/2026 5DAUS
PTAT 45%R 0.8 GJUI 14.9 GJPI 71%R -34

DAM:
WOODMOHR FEVER DEAR ME-ET
USA 117938531 PJA 100
TATTOO WMF177/WMF177
DHIA HERD # 35-09-4532 CONTROL # 177

2-09 305 2 17020 5.6 953 3.7 633 97DCR 2189C
3-08 298 2 19030 5.8 1111 3.8 715 97DCR 2474C
4-07 305 2 19460 6.2 1203 4.0 775 97DCR 2683C
5-07 290 2 18010 5.4 973 3.7 665 97DCR 2300C
6-06 305 2 19940 5.4 1085 3.7 742 98DCR 2567C
7-07 305 2 19990 5.7 1147 3.7 742 98DCR 2567C
8-08 305 2 18620 5.7 1054 3.7 691 97DCR 2390C
10-00 305 2 20400 6.2 1264 3.6 728 96DCR 2517C
10-10 305 2 16320 6.2 1017 3.7 611 98DCR 2114C
305 2X ME AVG 9L 20490M 1182F 751P 2599C

3-05 90% 4-00 91% 5-02 93% 5-09 94%
ST SR DF RA RW RL FA FU RH RUW UC UD TP TL RTR RTS
46 35 46 22 47 30 26 40 45 46 32 28 29 25 30 30

CDCB PTA 08/01/2026 0RECS 49%R 11%ILE
-1896M 0.17% -66F 0.04% -65P -445CM$ -438NM$ -417FM$
3.4PL 2.4LIV 0.9DPR 0.5CCR -0.7HCR 2.81SCS -486GM$
-0.4MFV -0.4DAB -0.1KET 1.6MAS -0.4MET 0.3RPL
AJCA 08/01/2026 PTAT 41%R -0.9 JUI 12.1
JPI 43%R -50

SISTER(S):
GB JADE DIVA OF WOODMOHR 95%
7-07 305 2 23100 6.2 1426 3.6 821 97DCR 2838C
WOODMOHR JADE LADY DIVA-ET 94%
12-07 305 2 23990 5.6 1344 3.4 814 98DCR 2812C
WOODMOHR JADE LA DIVA-ET 94%
10-11 305 2 21610 4.2 910 3.5 763 98DCR 2513C
WOODMOHR GODIVAS DELIGHT 94%
5-10 305 2 22810 5.8 1320 3.7 853 96DCR 2951C
WOODMOHR PURE DELIGHT-ET 95%
6-10 305 2 23470 5.3 1235 3.8 885 97DCR 3062C
WOODMOHR MARLOS DIVINE-ET 94%
10-06 305 2 23580 5.1 1200 3.5 821 98DCR 2837C
WOODMOHR MARLOS ULTRA DIVINE-ET 95%
16-00 305 2 31020 6.2 1930 3.6 1128 93DCR 3901C
WOODMOHR JADE DANCING DIVA-ET 94%
6-08 305 2 22500 5.5 1227 3.7 828 97DCR 2864C
WOODMOHR PRIME DESTINY-ET 94%
7-06 305 2 24010 4.7 1119 3.6 869 98DCR 2994C
WOODMOHR DEAR FEVER-ET 95%
5-11 305 2 25830 5.4 1385 3.3 856 98DCR 2956C
WOODMOHR V DIAMOND-ET 96%
12-09 305 2 25710 6.7 1723 3.7 945 96DCR 3268C
WOODMOHR PREE DESTINY-ET 95%
11-04 305 2 28120 7.5 2112 3.7 1040 96DCR 3597C

KRULL, RYAN BREEDER & OWNER
GEORGE, IA
712-348-1802

BRED: 10/15/2026 DUE: 07/21/2027 TO
LOOKOUT RV STORM CHASER PJA100 792JE7016
JE840003272982051 BBR 100 JH1F JNS-TF
CDCB GPTA S 08/01/2026 0%RIP
78%R -1203M 0.08% -46F 4%ILE
78%R 0.05% -37P -528CM$ -524NM$ -516FM$ -564GM$
-1.0PL -1.7LIV -1.6DPR -2.0CCR -0.7HCR 3.15SCS
-0.4MFV -0.3DAB -0.6KET 0.5MAS 0.5MET 0.3RPL
AJCA 08/01/2026 0DAUS
GPTAT 80%R 0.6 GJUI 19.8 GJPI 76%R -57

*BRED USING SEXED SEMEN*

ISAU BROOKBORA VALENTINO ASKN PJA100 523JE1900
JEAUS000000666936 GT BBR 100
CDCB GPTA 08/01/2026 63DAUS 25HRDS 57%RIP
90%R -724M 0.06% -26F 11%ILE
91%R 0.07% -15P -214CM$ -224NM$ -247FM$ -257GM$
-0.9PL 0.6LIV -1.6DPR -2.4CCR -0.8HCR 2.98SCS
-0.1MFV -0.2DAB -0.5KET 1.8MAS 0.6MET 0.2RPL
AJCA 08/01/2026 59DAUS
GPTAT 89%R 0.2 GJUI 11.1 GJPI 86%R -13

AVONLEA PREMIER CHOCOLATE CHIP EX 96-2E (CAN)
JECAN000011689077 GT13K PJA 100 BBR 100 JH1F JNS-TF
3-07 305 2 21274 5.9 1252 3.7 778 CAN 2691C
4-09 305 2 22072 5.4 1195 3.7 825 CAN 2854C
6-11 305 2 21283 5.7 1208 3.6 759 CAN 2624C
CDCB GPTA S 10/06/2026 0RECS 88%R 11%ILE
-1509M 0.10% -58F 0.05% -48P -439CM$ -430NM$ -415FM$
0.5PL 3.5LIV 1.7DPR 0.0CCR -0.7HCR 3.21SCS -442GM$
0.0MFV 0.8DAB 0.2KET 1.6MAS 0.8MET 0.6RPL
AJCA 10/06/2026 GPTAT 87%R 0.4 GJUI 14.7
GJPI 85%R -53

TOWNSIDE GBJ RAMBO FEVER PJA100 107JE1394
USA 116480361
CDCB PTA 08/01/2026 32DAUS 10HRDS 38%RIP
80%R -1589M 0.19% -46F 9%ILE
82%R 0.06% -50P -324CM$ -325NM$ -324FM$ -363GM$
2.1PL 1.6LIV 0.3DPR 0.1CCR -1.2HCR 2.79SCS
-0.5MFV -0.1DAB 0.1KET 1.7MAS -0.3MET 0.7RPL
AJCA 08/01/2026 19DAUS
PTAT 70%R -0.6 JUI 11.5 JPI 72%R -26

MJ CANDY DC GODIVA 95%
USA 003990001 GI PJA 100 BBR 100 JH1F JNS-TF
TATTOO /A93
DHIA HERD # 35-09-4532 CONTROL # 611
2-11 305 2 12486 5.1 631 3.9 491 96DCR 1692C
3-11 267 2 12547 4.6 571 3.7 466 96DCR 1561C
4-09 305 2 15221 5.0 764 3.9 599 96DCR 2055C
6-02 269 2 16471 4.7 771 3.7 611 92DCR 2081C
7-00 305 2 16855 4.5 765 3.9 654 92DCR 2134C
7-11 305 2 13530 4.9 663 3.8 517 93DCR 1778C
8-10 294 2 10510 5.4 564 4.1 430 90DCR 1489C
9-10 305 2 15460 4.6 717 3.7 573 93DCR 1942C
10-11 305 2 20570 5.1 1053 3.7 771 97DCR 2667C
12-08 305 2 21180 5.1 1081 3.6 771 97DCR 2666C
15-10 305 2 19780 5.3 1056 3.6 709 97DCR 2451C
305 2X ME AVG 11L 16301M 806F 608P 2075C
PPA -2579M -87F -80P / YD -3422M -127F -113P
CDCB GPTA S 09/01/2026 5RECS 85%R 15%ILE
-1803M 0.12% -70F 0.04% -61P -336CM$ -332NM$ -319FM$
4.9PL 3.2LIV 2.1DPR 2.2CCR -0.4HCR 2.72SCS -363GM$
-0.3MFV -0.8DAB -0.3KET 1.6MAS -0.5MET 0.0RPL
AJCA 09/01/2026 GPTAT 72%R -1.2 GJUI 10.7
GJPI 77%R -20
*GRAND CHAMPION, 1998 & 1999 MN STATE FAIR JR SHOW*
SIRE: DUNCAN CHIEF GJPI -49 10%ILE

NEXT DAM:
MJ ROYAL EX CANDY
*RESERVE GRAND CHAMPION, 1997 MN STATE FAIR JR SHOW*
*GRAND CHAMPION, 1993 & 1994 MN STATE FAIR JR SHOW*
SIRE: EXCALIBER JPI -158 0%ILE

4TH DAM: MJ SOVEREIGN BRAND CANDY

Lot

# 56

# MEAD-MANOR VICTORIOUS KARMA

## USA 175305681

BORN 06/30/2025  TATTOO R695/R695  PO PJA 100
FEMALE  EFI  6.9%

PA  -1508M  -43F  -42P
  -505CM$  -506NM$  -513FM$
 -1.9PL  -1.2DPR -2.6CCR -1.2HCR  3.14SCS
PA  TYPE  1.1  JPI  44%R  -63
 ST  SR  DF  RA  RW  RL  FA  FU
 1.1  0.3  0.7  H0.9  0.7  P0.7  S0.6  2.0
 RH  RUW  UC  UD  TP  TL  RTR  RTS
 1.3  0.4  0.5  S2.5  C0.4  S0.3

BRED:  09/08/2026  DUE:  06/14/2027  TO
UNIQUE GOLDRUSH-ET  PJA99  799JE163
JECAN000015259024 BBR 100 JH1F
CDCB GPTA  S  08/01/2026  0%RIP
 76%R -1026M  0.15%  -24F  8%ILE
 76%R  0.07%  -26P  -325CM$  -330NM$  -344FM$  -356GM$
 -0.6PL  -1.1LIV -0.8DPR -1.3CCR -0.8HCR  3.08SCS
 -0.2MFV  0.0DAB  0.1KET  0.7MAS  0.1MET  0.1RPL
AJCA  08/01/2026  0DAUS
 GPTAT  78%R  1.1  GJUI  20.1  GJPI  73%R  -10

*1ST SUMMER YEARLING, 2026 WI STATE FAIR JR SHOW*
*1ST SUMMER YEARLING, 2026 SHAWANO PROTEIN SHOW*

SIRE:
RIVER VALLEY VICTORIOUS-ET  PJA100  7JE5032
JE840003126479524  GT99K BBR 100 JH1F JNS-TF A2A2
CDCB GPTA  S  08/01/2026  6889DAUS 1448HRDS  15%RIP
 99%R  -901M  0.14%  -19F  10%ILE
 99%R  0.09%  -17P  -248CM$  -261NM$  -293FM$  -302GM$
 -0.6PL  -1.7LIV -1.6DPR -3.0CCR -0.5HCR  3.06SCS
 -0.4MFV  0.4DAB -1.2KET  0.9MAS  0.2MET  0.4RPL
AJCA  08/01/2026  4456DAUS
 GPTAT  99%R  1.2  GJUI  21.9  GJPI  99%R  0

DAM:
MM VIP KALL ME-ET
JE840003269043879  GT PJA 100 BBR 100 JH1F JNS-TF A1A1
DHIA HERD # 35-31-0073  CONTROL # 23870

PPA  -3828M -103F -105P  /  YD  -3006M  -65F  -80P
CDCB GPTA  S  10/06/2026  1RECS  80%R  1%ILE
 -2114M 0.23% -66F 0.07% -67P  -761CM$  -751NM$  -733FM$
-3.2PL  0.3LIV -0.8DPR -2.2CCR -1.9HCR 3.21SCS  -761GM$
 -0.2MFV -0.1DAB -0.1KET  1.2MAS  0.3MET  0.6RPL
AJCA 10/06/2026  GPTAT 80%R  1.0  GJUI  18.8
 GJPI 78%R-125

SISTER(S):
ARETHUSA DAZZLER KAITLYN  90%
 3-08 273 2 11980  5.3  636 3.8  461  97DCR  1595C
MM VIP KARMA 23816-ET  86%
 2-00 305 2 11690  5.1  600 3.5  414  92DCR  1431C

---

NEXT DAM:
PAGE-CREST EXCITATION KARLIE  95%
 5-06 305 2 24980  5.4 1339 3.8  941  96DCR  3256C
 *SUPREME CHAMPION, 2013 ROYAL WINTER FAIR*
 *GRAND & SENIOR CHAMPION, 2013 ROYAL WINTER FAIR*
 *GRAND CHAMPION, 2017 EASTERN STATES EXPO*
 *RESERVE SENIOR CHAMPION, 2016 EASTERN STATES EXPO*
 *3RD AGED COW, 2016 INTERNATIONAL JERSEY SHOW*
 *2ND AGED COW, 2016 ROYAL WINTER FAIR*
 *3RD AGED COW, 2015 ROYAL WINTER FAIR*
 *GRAND & SENIOR CHAMPION, 2014 NY SPRING CAROUSEL*
 *1ST SR 3-YEAR-OLD & BU, 2013 ROYAL WINTER FAIR*
 *GRAND CHAMPION, 2013 INTERNATIONAL JERSEY SHOW*
 *1ST SR 3-YEAR-OLD, 2013 INTERNATIONAL JERSEY SHOW*
 *GRAND & SENIOR CHAMPION, 2013 EASTERN STATES EXPO*
 *1ST SENIOR THREE-YEAR-OLD, 2013 EASTERN STATES EXPO*
 *RESERVE GRAND CHAMPION, 2012 ROYAL WINTER FAIR*
 *INTERMEDIATE CHAMPION, 2012 ROYAL WINTER FAIR*
 *RESERVE INTERMEDIATE CHAMPION, 2012 INTERNATIONAL JERSEY SHOW*
 *INTERMEDIATE CHAMPION, 2012 WI SPRING SPECTACULAR*
SIRE:  BRIDON EXCITATION  GJPI -104  2%ILE

4TH DAM:
KARSON 222 OF PAGE-CREST  90%
 4-07 275 2 19880  5.0  995 3.6  709  93DCR  2451C

MEAD MANOR & LEDVINA KATIE  OWNER
ALGOMA, WI
920-255-0937

MOEDE, MEGAN  BREEDER
ALGOMA, WI

JARS OF CLAY BARNABAS  PJA100  7JE1294
USA  067342492  GT80K BBR 100 JH1F JNS-TF A2A2
CDCB GPTA  S  08/01/2026  8224DAUS 1450HRDS  4%RIP
 99%R  -62M -0.02%  -7F  11%ILE
 99%R -0.03%  -8P  -257CM$  -248NM$  -225FM$  -289GM$
 -1.7PL  -3.5LIV -3.1DPR -3.7CCR  0.1HCR  3.06SCS
 -0.1MFV -0.3DAB  0.0KET  0.9MAS  0.4MET  0.1RPL
AJCA  08/01/2026  3884DAUS
 GPTAT  99%R  0.9  GJUI  17.3  GJPI  99%R  -7

AVONLEA IATOLA VICTORIA  94%
JECAN000010989478  GT8K PJA 100 BBR 100 JH1F JNS-TF
TATTOO /428X
DHIA HERD # 33-87-0722  CONTROL # 16
 2-00 305 2 12880  4.9  633 3.6  464 100DCR  1604C
 3-01 305 2 17409  4.6  808 3.6  629 102DCR  2165C
305 2X ME AVG  3L  15062M  739F  558P  1926C
PPA  -2087M  -74F  -62P  /  YD  -2767M -100F  -78P
CDCB GPTA  S  10/06/2026  5RECS  90%R  12%ILE
-1475M 0.13% -51F 0.09% -40P  -419CM$  -423NM$  -433FM$
-0.6PL  0.8LIV -1.3DPR -2.6CCR -2.1HCR 3.13SCS  -456GM$
 -0.6MFV -0.1DAB -0.7KET  1.5MAS  0.1MET  0.4RPL
AJCA 10/06/2026  GPTAT 87%R  0.6  GJUI  21.0
 GJPI 87%R -60

RIVER VALLEY VENUS VIP-ET  PJA100  777JE10003
JE840003126479167  GT99K BBR 100 JH1F JNS-TF A1A2
CDCB GPTA  S  08/01/2026  2245DAUS  632HRDS  8%RIP
 99%R -2084M  0.13%  -82F  2%ILE
 99%R  0.07%  -66P  -737CM$  -730NM$  -715FM$  -778GM$
 -1.2PL  2.8LIV -0.5DPR -2.6CCR -3.3HCR  3.12SCS
 -0.1MFV  0.1DAB  0.0KET  2.7MAS -0.1MET  0.6RPL
AJCA  08/01/2026  1890DAUS
 GPTAT  99%R  0.7  GJUI  16.5  GJPI  99%R -118

ARETHUSA COLTON KARMA-ET  90%
JE840003143030525  GT9K PJA 100 BBR 100 JH1F JNS-TF
DHIA HERD # 92-23-1001  CONTROL # 350
 1-11 305 2 11710  5.2  613 3.6  425  95DCR  1469C
 4-00 224 2  8940  5.2  464 3.8  343  90DCR  1187C
305 2X ME AVG  3L  10052M  521F  378P  1307C
PPA  -6187M -206F -178P  /  YD  -5337M -170F -154P
CDCB GPTA  S  10/06/2026  4RECS  84%R  3%ILE
-2277M 0.29% -65F 0.10% -69P  -678CM$  -673NM$  -666FM$
 -1.2PL  0.5LIV 0.8DPR 1.0CCR -0.2HCR 3.16SCS  -658GM$
 -0.4MFV -0.2DAB -0.5KET  2.2MAS -0.1MET  0.4RPL
AJCA 10/06/2026  GPTAT 83%R  0.2  GJUI  16.2
 GJPI 80%R -88
SIRE:  CHILLI ACTION COLTON-ET  GJPI  -60  7%ILE

SISTER(S):
PAGE-CREST COUNCILLER KARLIE-ET  94%
 5-00 305 3 20400  4.7  957 3.7  752  90DCR  2574C
KARLIES JADE KO KO  87%
 4-03 270 2 24670  5.1 1255 3.6  897  97DCR  3102C
KARLIES VERBATIM KARA-ET  86%
KARLIES RESPONSE KAYLEE-ET  88%
 3-08 305 2 13600  4.3  589 3.5  480  98DCR  1607C
KARLIES RESPONSE KEATIN-ET  90%
 3-04 294 2 20720  5.4 1127 3.7  767  96DCR  2653C
KARLIES RESPONSE KELSEY-ET  88%
 2-04 305 2 14380  4.7  669 3.3  474  95DCR  1637C
KARLIES GILLER KESHA-ET  90%
 3-02 268 2 15630  5.1  795 3.7  572  96DCR  1978C
ARETHUSA IMPRESSION KRIMSON-ET  91%
 3-03 305 2 22760  4.7 1065 3.5  801  97DCR  2769C
ARETHUSA COLTON KASMIRA-ET  88%
 2-00 305 2 14370  5.7  825 3.7  528  96DCR  1826C
ARETHUSA SHOWDOWN KIANA-ET  86%
 2-00 288 2 15340  5.0  760 3.6  550  97DCR  1901C
ARETHUSA COLTON KALYPSO-ET  92%
 2-09 305 2 17180  5.0  857 3.8  648  98DCR  2242C



**PAGE-CREST EXCITATION KARLIE**
Great-Grandam of Lot 56



**ARETHUSA IMPRESSION KRIMSON-ET**
Sister to the Grandam of Lot 56

Lot

# 57

# CEDAR MTN FARM FRANK DANISH

## JE840003285655234

BORN 01/05/2025 P1 PJA 100
FEMALE EFI 7.1% AMERICAN ID 278/278

PA -854M -40F -26P
-361CM$ -359NM$ -355FM$
-1.1PL -1.8DPR -2.5CCR -0.6HCR 3.07SCS
PA TYPE 0.6 JPI 32%R -32

| ST | SR | DF | RA | RW | RL | FA | FU |
|---|---|---|---|---|---|---|---|
| -0.1 | 0.1 | 0.1 | LO.1 | -0.1 | P1.1 | SO.6 | 1.6 |
| RH | RUW | UC | UD | TP | TL | RTR | RTS |
| 1.1 | 0.0 | -0.2 | S2.0 | CO.3 | SO.3 | | |

BRED: 08/01/2026 DUE: 05/07/2027 TO
ENNISKILLEN ENGINEER 401 PJA100 224JE2479
JECAN000012038719 BBR 100 JH1F JNS-TF A1A2
CDCB GPTA S 08/01/2026 775DAUS 258HRDS 6%RIP
96%R -1532M 0.28% -28F 9%ILE
96%R 0.08% -44P -326CM$ -324NM$ -324FM$ -378GM$
0.4PL 3.0LIV -0.3DPR -2.3CCR -1.8HCR 3.21SCS
-0.3MFV -0.1DAB 0.1KET 1.0MAS -0.1MET 0.5RPL
AJCA 08/01/2026 372DAUS
GPTAT 94%R 0.4 GJUI 16.1 GJPI 93%R -44

*1ST WINTER YEARLING, 2026 NEW HAMPSHIRE STATE SHOW*

SIRE:
MM VICTORIOUS FRANK-ET PJA100 551JE1775
JE840003201335580 GT BBR 100 JH1F JNS-TF A1A2
CDCB GPTA S 08/01/2026 378DAUS 154HRDS 9%RIP
97%R -1691M 0.16% -57F 2%ILE
97%R 0.09% -48P -635CM$ -636NM$ -641FM$ -661GM$
-2.5PL -2.2LIV -1.9DPR -2.9CCR -1.9HCR 3.13SCS
-0.5MFV 0.0DAB -0.8KET 2.9MAS 0.5MET 0.2RPL
AJCA 08/01/2026 317DAUS
GPTAT 96%R 0.6 GJUI 18.7 GJPI 93%R -86

DAM:
CEDAR MTN FARM TEXAS DIOR
JE840003252228491 PJA 100

PA -16M -23F -5P
-87CM$ -81NM$ -68FM$
0.4PL -1.8DPR -2.1CCR 0.8HCR 3.00SCS
PA TYPE 0.6 JPI 36%R 23

GAWALT, KERRY BREEDER & OWNER
HARTLAND, VT
802-436-1448

RIVER VALLEY VICTORIOUS-ET PJA100 7JE5032
JE840003126479524 GT99K BBR 100 JH1F JNS-TF A2A2
CDCB GPTA S 08/01/2026 6889DAUS 1448HRDS 15%RIP
99%R -901M 0.14% -19F 10%ILE
99%R 0.09% -17P -248CM$ -261NM$ -293FM$ -302GM$
-0.6PL -1.7LIV -1.6DPR -3.0CCR -0.5HCR 3.06SCS
-0.4MFV 0.4DAB -1.2KET 0.9MAS 0.2MET 0.4RPL
AJCA 08/01/2026 4456DAUS
GPTAT 99%R 1.2 GJUI 21.9 GJPI 99%R 0

RIVER VALLEY EXCITATION FLAWLESS-ET 93%
JE840003126479162 GT13K PJA 100 BBR 100 JH1F JNS-TF
DHIA HERD # 93-54-0904 CONTROL # 1487
1-09 305 3 15850 5.8 918 3.7 579 86DCR 2002C
2-11 305 3 21890 5.9 1295 3.7 805 92DCR 2784C
305 2X ME AVG 2L 21452M 1245F 787P 2722C
PPA -2041M 7F -91P / YD -2760M -74F -108P
CDCB GPTA S 10/06/2026 3RECS 93%R 1%ILE
-1927M 0.10% -79F 0.03% -67P -800CM$ -783NM$ -748FM$
-1.5PL -1.5LIV -1.7DPR -2.0CCR -1.0HCR 3.17SCS -817GM$
-0.7MFV -0.5DAB -0.8KET 2.7MAS 0.1MET 0.0RPL
AJCA 10/06/2026 GPTAT 91%R 0.5 GJUI 16.4
GJPI 89%R-123

HEARTLAND IRWIN TEXAS-ET PJA100 7JE1354
USA 067312531 GT80K BBR 100 JH1F JNS-TF A2A2
CDCB GPTA S 08/01/2026 8507DAUS 929HRDS 7%RIP
99%R -216M -0.14% -38F 16%ILE
99%R -0.01% -10P -103CM$ -98NM$ -87FM$ -110GM$
0.7PL -1.4LIV -1.5DPR -2.2CCR 1.2HCR 3.00SCS
0.0MFV -0.6DAB 0.1KET 2.9MAS 1.4MET 1.0RPL
AJCA 08/01/2026 2940DAUS
GPTAT 99%R 1.1 GJUI 22.6 GJPI 99%R 15

CEDAR MTN FARM SALSA DEIRDRE-P 91%
JE840003219052285 PJA 100
DHIA HERD # 13-11-4506
PA 184M -8F 1P
-71CM$ -65NM$ -49FM$
0.0PL -2.0DPR -2.0CCR 0.4HCR 3.00SCS
PA TYPE 0.1 JPI 45%R 31
*GRAND CHAMPION, 2026 NEW HAMPSHIRE OPEN & 4-H SHOWS*
*SUPREME CHAMPION, 2026 VT STATE 4-H SHOW*
SIRE: KASH-IN SALSA-P-ET GJPI 56 27%ILE

NEXT DAM:
CEDAR MTN FARM IRWIN DELLA 93%
4-03 305 2 16850 3.9 651 3.1 526 95DCR 1767C
*3-TIME SUPREME CHAMPION, NEW HAMPSHIRE STATE SHOW*
SIRE: ALL LYNNS VALENTINO IRWIN-ET GJPI 26 23%ILE

4TH DAM:
CEDAR MTN FARM TOPEKA DIAMOND 84%
1-07 305 2 11400 4.1 465 3.3 374 97DCR 1260C

5TH DAM:
CEDAR MTN FARM VERMEER DIANA 94%
7-00 305 2 15950 3.9 621 3.3 524 97DCR 1718C

6TH DAM:
CEDAR MOUNTAIN FARM ACE DAPHNE 92%
4-00 305 2 16400 4.5 733 3.5 571 98DCR 1963C

7TH DAM:
CEDAR MT HADYN CLEMENTINE 90%
7-07 305 2 18890 4.1 768 3.3 624 98DCR 2091C

Lot 58

# FIVE #1 EMBRYOS SIRED BY MR KATHIES KID ROCK AND OUT OF RATLIFF SAMBO DAPHNE-ET

FEMALE EFI 5.0% PO

PA -2297M -74F -73P
-866CM$ -853NM$ -828FM$
-2.7PL -0.9DPR -2.8CCR -1.7HCR 3.41SCS
PA TYPE 0.3 JPI 44%R -157

| ST | SR | DF | RA | RW | RL | FA | FU |
|---|---|---|---|---|---|---|---|
| -0.3 | 0.9 | -0.1 | H1.2 | 1.1 | PO.7 | SO.5 | 1.5 |
| RH | RUW | UC | UD | TP | TL | RTR | RTS |
| -0.4 | -0.1 | 0.2 | S1.0 | C0.8 | L1.1 | | |

*OFFERING FIVE #1 SEXED EMBRYOS SIRED BY MR KATHIES KID ROCK AND OUT OF RATLIFF SAMBO DAPHNE. SALE TERMS: PAYMENT DUE AT TIME OF SALE.*

SISTER(S):
RATLIFF ASTRO DARLA 91%
4-00 305 2 16600 6.1 1013 4.3 706 95DCR 2446C
RED-KNAPP COLT CONTAGIOUS-ET 86%
KRULLCREST PREMIER DISASTER-ET
*SELLING AS LOT 48*

SIRE:
MR KATHIES KID ROCK PJA100 551JE1772
JE840003128791587 GT BBR 100 JH1F JNS-TF A1A2
CDCB GPTA S 08/01/2026 818DAUS 320HRDS 14%RIP
98%R -2369M 0.04% -111F 0%ILE
99%R 0.00% -90P -1207CM$ -1167NM$ -1083FM$ -1232GM$
-3.7PL 0.6LIV -1.9DPR -5.7CCR -2.7HCR 3.65SCS
-0.4MFV 0.2DAB -1.0KET -0.3MAS -1.3MET 0.4RPL
AJCA 08/01/2026 818DAUS
GPTAT 98%R 0.9 GJUI 18.3 GJPI 95%R -244

DAM:
RATLIFF SAMBO DAPHNE-ET
USA 118204228 GT PJA 100 BBR 100 JH1F JNS-TF
TATTOO CK/995
DHIA HERD # 48-14-0191 CONTROL # 995

2-00 305 2 14270 6.0 860 3.9 556 95DCR 1924C
3-02 305 2 18660 6.2 1157 4.0 745 96DCR 2579C
4-06 229 2 18050 5.5 995 3.8 682 89DCR 2360C
5-06 305 2 22550 6.2 1405 3.7 826 96DCR 2857C
7-02 305 2 22000 5.8 1268 3.9 854 97DCR 2956C
8-03 305 2 19240 6.1 1181 4.0 773 96DCR 2677C
305 2X ME AVG 7L 19128M 1166F 740P 2561C

5-11 93% 7-03 95% 8-04 95% 8-11 95%
ST SR DF RA RW RL FA FU RH RUW UC UD TP TL RTR RTS
42 46 50 26 38 25 29 45 42 49 28 18 28 29 25 28

PPA -4098M -48F -97P / YD -3968M -64F -99P
CDCB GPTA S 10/06/2026 5RECS 84%R 7%ILE
-2225M 0.44% -37F 0.17% -55P -525CM$ -538NM$ -572FM$
-1.6PL -1.8LIV 0.2DPR 0.1CCR -0.6HCR 3.16SCS -527GM$
-0.5MFV -0.2DAB -1.2KET 0.6MAS 0.1MET 0.1RPL
AJCA 10/06/2026 GPTAT 85%R -0.4 GJUI 12.3
GJPI 81%R -70

SISTER(S):
RATLIFF SAMBO DYNASTY-ET 93%
5-03 305 2 16740 5.3 885 3.3 546 70DCR 1885C
RATLIFF SAMBO DREAM-ET 94%
5-09 305 2 19230 5.4 1046 3.9 749 96DCR 2592C
RATLIFF ACTION DAZZLE-ET 93%
3-08 305 2 20000 4.1 811 3.8 756 102DCR 2349C
RATLIFF SAMBO DENALI-ET 94%
5-07 305 2 24340 4.8 1176 3.9 949 96DCR 3201C
RATLIFF ACTION DIAMONDS & BLING-ET 95%
5-05 305 2 26720 5.2 1399 4.0 1060 95DCR 3670C
RATLIFF ACTION DABBLE-ET 94%
6-04 305 2 23670 5.2 1229 3.5 833 97DCR 2879C
RATLIFF IMPRESSION DONNER-ET 93%
5-04 305 2 23340 6.3 1470 3.9 900 96DCR 3115C
RATLIFF COLTON DARIEN-ET 93%
4-00 305 2 13780 5.4 750 3.9 532 98DCR 1841C

KRULL, RYAN BREEDER & OWNER
GEORGE, IA
712-348-1802

RAPID BAY INDIANA GENTRY-ET PJA100 54JE672
JECAN000105762718
CDCB PTA 08/01/2026 476DAUS 188HRDS 6%RIP
98%R -1729M 0.03% -81F 0%ILE
98%R -0.02% -68P -829CM$ -797NM$ -729FM$ -818GM$
-1.6PL -1.5LIV -0.2DPR -2.0CCR -0.8HCR 3.46SCS
-0.1MFV 0.9DAB 0.9KET 0.4MAS -0.9MET 0.4RPL
AJCA 08/01/2026 456DAUS
PTAT 97%R 0.7 JUI 14.6 JPI 93%R -145

STONEY POINT COMERICA KATHIE 95%
USA 119060959 GI PJA 100 BBR 100 JH1F JNS-TF
TATTOO M439/M439
DHIA HERD # 93-54-0855 CONTROL # 439
3-11 303 3 21660 5.4 1167 3.8 832 83DCR 2879C
4-11 305 3 23070 5.9 1370 3.6 835 76DCR 2887C
6-11 305 3 25720 4.5 1146 3.6 915 96DCR 3101C
8-02 305 3 21000 5.2 1090 3.7 783 77DCR 2709C
305 2X ME AVG 5L 19996M 1022F 738P 2500C
PPA -2708M -87F -88P / YD -3501M -110F -113P
CDCB GPTA S 10/06/2026 5RECS 90%R 0%ILE
-1953M 0.10% -80F 0.04% -66P -882CM$ -867NM$ -836FM$
-2.9PL -0.5LIV -0.7DPR -2.7CCR -2.3HCR 3.20SCS -897GM$
-0.6MFV -0.8DAB -1.6KET 2.1MAS -0.5MET 0.4RPL
AJCA 10/06/2026 GPTAT 88%R 0.4 GJUI 19.4
GJPI 86%R-132

LESTER SAMBO PJA100 7JE356
USA 000658836 GT50K BBR 100 JH1F JNS-TF
CDCB GPTA S 08/01/2026 9261DAUS 2288HRDS 4%RIP
99%R -1328M 0.11% -46F 6%ILE
99%R 0.02% -46P -457CM$ -445NM$ -419FM$ -434GM$
-1.4PL -1.1LIV -1.3DPR -0.1CCR -0.7HCR 3.17SCS
-0.7MFV -0.1DAB -0.9KET -0.3MAS -0.1MET 0.4RPL
AJCA 08/01/2026 4533DAUS
GPTAT 99%R 0.0 GJUI 12.9 GJPI 99%R -78

ARETHUSA PRIMETIME DEJA VU-ET 95%
USA 114891949 GI PJA 100 BBR 100 JH1F JNS-TF
TATTOO AF04/AF04
DHIA HERD # 48-14-0191 CONTROL # 49
1-09 305 2 13630 5.8 786 4.0 552 92DCR 1911C
3-00 260 2 17090 6.2 1052 3.9 666 91DCR 2305C
3-10 291 2 16110 5.6 898 4.3 693 94DCR 2401C
5-00 305 2 20000 5.0 996 3.8 763 96DCR 2640C
6-10 305 2 19060 6.4 1220 4.2 798 96DCR 2765C
8-06 305 2 18660 6.4 1186 3.8 702 95DCR 2429C
305 2X ME AVG 6L 19305M 1118F 768P 2661C
PPA -3870M -15F -75P / YD -4361M -52F -101P
CDCB GPTA S 10/06/2026 5RECS 92%R 5%ILE
-2365M 0.52% -31F 0.18% -58P -599CM$ -615NM$ -656FM$
-2.3PL -1.9LIV -1.2DPR -2.9CCR -3.0HCR 3.09SCS -653GM$
-0.4MFV -0.2DAB -1.7KET 0.5MAS 0.0MET 0.1RPL
AJCA 10/06/2026 GPTAT 88%R 0.4 GJUI 17.0
GJPI 87%R -84
*SENIOR CHAMPION, 2011 KANSAS STATE FAIR*
*2ND 5-YEAR-OLD, 2011 WISCONSIN SPRING SPECTACULAR*
*3RD SR 2-YEAR-OLD, 2008 ALL AMERICAN*
*5TH MILKING YEARLING, 2007 CENTRAL NATIONAL SHOW*
*7TH 5-YEAR-OLD, 2011 ALL AMERICAN OPEN JERSEY SHOW*
SIRE: GIL-BAR SPARKLER PRIMETIME GJPI -166 0%ILE

SISTER(S):
ELLIOTTS GOLDEN VISTA-ET 95%
3-04 365 2 22399 6.7 1502 4.2 939 DHIA 3254C
ARETHUSA VERONICAS DASHER-ET 95%
7-04 305 3 27720 5.9 1643 3.6 1007 90DCR 3482C
ARETHUSA VERONICAS COMET-ET 95%
2-02 305 2 20500 4.3 879 3.6 743 DHIR 2437C
ARETHUSA RESPONSE VIVID-ET 96%
6-00 305 2 22670 6.5 1482 3.5 790 97DCR 2730C

NEXT DAM:
HURONIA CENTURION VERONICA 20J 97%
6-08 365 2 24442 5.6 1380 3.9 955 DHIR 3306C
*2004 NATIONAL GRAND CHAMPION*
*SUPREME CHAMPION, 2006 WORLD DAIRY EXPO*
SIRE: SOONER CENTURION-ET GJPI -79 6%ILE

4TH DAM:
GENESIS RENAISSANCE VIVIANNE VG 87 (CAN)
*7 STAR BROOD COW IN CANADA, SEPTEMBER 2012*



**RATLIFF SAMBO DAPHNE-ET**
Dam of Lot 58



**ARETHUSA PRIMETIME DEJA VU-ET**
Grandam of Lot 58



**HURONIA CENTURION VERONICA 20J**
Great-Grandam of Lot 58



**RATLIFF SAMBO DREAM-ET**
Full Sister to the Dam of Lot 58



**RATLIFF IMPRESSION DONNER-ET**
Sister to the Dam of Lot 58

Lot

# 59

# FIVE #1 SEXED EMBRYOS SIRED BY PACIFIC EDGE DEBONAIR-ET AND OUT OF KASH-IN JOEL KEROSENE



**KASH-IN JOEL KEROSENE-ET**
Dam of Lot 59



**STONEY POINT COMERICA KATHIE**
Grandam of Lot 59



**KASH-IN JOEL KNOCKIN BOOTS-ET**
Full Sister to the Dam of Lot 59



**KASH-IN JOEL KNOCKOUT-ET**
Full Sister to the Dam of Lot 59

FEMALE EFI 6.2% PO

PA -1957M -55F -51P
-619CM$ -624NM$ -640FM$
-1.1PL 0.3DPR -1.0CCR -0.8HCR 3.30SCS
PA TYPE 1.1 JPI 38%R -78
ST SR DF RA RW RL FA FU
1.5 0.8 0.8 H1.1 1.2 P0.8 S0.9 2.2
RH RUW UC UD TP TL RTR RTS
1.2 0.4 0.8 S2.3 C0.1 L1.0

*FIVE #1 SEXED EMBRYOS SIRED BY PACIFIC EDGE DEBONAIR-ET AND OUT OF KASH-IN JOEL KEROSENE. SALE TERMS: PAYMENT DUE AT TIME OF SALE.*

SISTER(S):
K-CEE VICTORIAN KOALA 86%

SIRE:
PACIFIC EDGE DEBONAIR-ET PJA100 200JE1621
JE840003297607887 GT BBR 100 JH1F JNS-TF A2A2
CDCB GPTA S 08/01/2026 0%RIP
75%R -1845M 0.24% -50F 4%ILE
75%R 0.12% -49P -579CM$ -580NM$ -590FM$ -595GM$
-1.1PL -0.8LIV 0.2DPR -1.1CCR -0.2HCR 3.36SCS
-0.4MFV 0.1DAB -0.5KET -0.5MAS 0.0MET 0.3RPL
AJCA 08/01/2026 0DAUS
GPTAT 78%R 0.9 GJUI 19.4 GJPI 73%R -77

DAM:
KASH-IN JOEL KEROSENE-ET
JE840003235803297 GT PJA 100 BBR 100 JH1F JNS-TF
DHIA HERD # 35-14-1608 CONTROL # 2579

1-09 270 3 10470 5.3 560 4.0 415 91DCR 1436C
2-09 241 2 10450 5.5 576 3.6 375 100DCR 1296C
3-08 305 2 14440 6.1 887 4.0 579 101DCR 2005C
305 2X ME AVG 3L 14022M 799F 546P 1890C

1-10 87% 3-01 88% 3-08 90% 5-00 91%
ST SR DF RA RW RL FA FU RH RUW UC UD TP TL RTR RTS
45 36 45 18 50 24 37 46 46 47 22 37 23 36 18 36

PPA -5818M -198F -152P / YD -4556M -149F -121P
CDCB GPTA S 10/06/2026 4RECS 83%R 3%ILE
-2068M 0.25% -60F 0.14% -53P -659CM$ -667NM$ -689FM$
-1.0PL -0.6LIV 0.3DPR -0.9CCR -1.3HCR 3.24SCS -688GM$
-0.2MFV -0.2DAB -0.2KET 1.0MAS 0.4MET 0.8RPL
AJCA 10/06/2026 GPTAT 83%R 1.2 GJUI 19.4
GJPI 80%R -78

BROTHER(S):
MR KATHIES KID ROCK AT SEXING TECHNOLOGIES-TWG
JNS-TF GJPI -244 0%ILE
KASH-IN KNOX-ET AT SEMEX ALLIANCE
JNS-TF GJPI -117 0%ILE

SISTER(S):
STONEY POINT PREMIER KATELYN 90%
6-05 305 2 19470 4.1 796 3.6 709 96DCR 2258C
KASH-IN FIZZ 60791-ET 91%
3-10 305 3 15030 5.8 879 4.0 604 98DCR 2091C
KASH-IN JOEL KONFETTI KAKE-ET 90%
3-00 305 2 12810 4.7 599 3.6 456 96DCR 1576C
KASH-IN JOEL KNOCKIN BOOTS-ET 93%
4-02 305 2 21140 5.6 1179 3.7 787 98DCR 2722C
*HM INTERMEDIATE CHAMPION, 2024 WISCONSIN SUMMER CHAMPIONSHIP SHOW*
*RESERVE JUNIOR CHAMPION, 2022 MIDWEST SPRING SHOW*
*JUNIOR ALL AMERICAN SUMMER YEARLING, 2022*
KASH-IN JOEL KITTY KAT-ET 91%
3-09 305 2 16050 3.7 591 3.8 607 95DCR 1791C
KASH-IN KICK START MY HEART-ET 90%
1-08 238 3 12270 4.5 554 3.6 441 72DCR 1497C
KASH-IN CASINO KRAZY GLUE-ET 84%
2-02 305 3 18690 4.9 910 3.7 687 98DCR 2376C
KASH-IN VIP KIPPER-ET 90%
1-09 293 3 13730 5.2 718 3.6 496 72DCR 1715C
KASH-IN JOEL KNOCK ON WOOD-ET 86%
2-00 299 3 15700 4.9 770 3.7 577 98DCR 1995C
KASH-IN JOEL KNOCKOUT-ET 88%
KASH-IN JOEL KIDDING-ET 91%
KASH-IN JYRD KICK IT UP A KNOTCH-ET 87%
1-08 305 2 15210 5.4 814 3.7 556 97DCR 1923C
KASH-IN VICTORIOUS KADDY SHACK-ET 89%
KASH IN JOEL KARMA-ET 87%

KRULL, RYAN BREEDER & OWNER
GEORGE, IA
712-348-1802

BLONDIN CONTRACTOR-ET PJA100 200JE1467
JECAN000014293968 GT BBR 100 JH1F JNS-TF
CDCB GPTA S 08/01/2026 0%RIP
78%R -1527M 0.22% -38F 7%ILE
78%R 0.11% -38P -409CM$ -413NM$ -429FM$ -426GM$
-0.4PL 0.0LIV 0.2DPR -0.7CCR -0.4HCR 3.33SCS
-0.2MFV 0.0DAB 0.1KET 0.0MAS 0.1MET 0.4RPL
AJCA 08/01/2026 0DAUS
GPTAT 80%R 0.8 GJUI 21.4 GJPI 76%R -41

PACIFIC EDGE GENTRY DRAKE 94%
USA 173957640 GT PJA 100 BBR 100 JH1F JNS-TF A2A2
TATTOO R83/
DHIA HERD # 92-23-0390 CONTROL # 83
3-07 302 2 14150 5.0 705 3.6 508 97DCR 1756C
4-08 305 2 16250 5.1 823 3.7 601 98DCR 2079C
6-02 305 2 15440 4.6 703 3.5 543 84DCR 1876C
305 2X ME AVG 3L 15230M 738F 550P 1897C
PPA -4934M -203F -153P / YD -4216M -145F -132P
CDCB GPTA S 10/06/2026 4RECS 87%R 3%ILE
-2036M 0.21% -65F 0.07% -64P -682CM$ -676NM$ -664FM$
-0.2PL -0.5LIV 0.2DPR -1.1CCR 0.0HCR 3.09SCS -709GM$
-0.3MFV 0.5DAB -0.5KET 0.2MAS -0.5MET 0.4RPL
AJCA 10/06/2026 GPTAT 85%R 0.9 GJUI 19.5
GJPI 82%R -87

GUIMO JOEL-ET PJA100 200JE384
JECAN000106797223 GT50K BBR 100 JH1F JNSC
CDCB GPTA S 08/01/2026 7220DAUS 1787HRDS 5%RIP
99%R -1846M 0.13% -69F 1%ILE
99%R 0.11% -50P -750CM$ -751NM$ -759FM$ -760GM$
-3.1PL -1.1LIV -1.1DPR -2.1CCR -1.7HCR 3.33SCS
-0.2MFV -0.2DAB 0.8KET 0.8MAS 0.7MET 0.6RPL
AJCA 08/01/2026 4333DAUS
GPTAT 99%R 0.8 GJUI 18.2 GJPI 99%R -113

STONEY POINT COMERICA KATHIE 95%
USA 119060959 GI PJA 100 BBR 100 JH1F JNS-TF
TATTOO M439/M439
DHIA HERD # 93-54-0855 CONTROL # 439
3-11 303 3 21660 5.4 1167 3.8 832 83DCR 2879C
4-11 305 3 23070 5.9 1370 3.6 835 76DCR 2887C
6-11 305 3 25720 4.5 1146 3.6 915 96DCR 3101C
8-02 305 3 21000 5.2 1090 3.7 783 77DCR 2709C
305 2X ME AVG 5L 19996M 1022F 738P 2500C
PPA -2708M -87F -88P / YD -3501M -110F -113P
CDCB GPTA S 10/06/2026 5RECS 90%R 0%ILE
-1953M 0.10% -80F 0.04% -66P -882CM$ -867NM$ -836FM$
-2.9PL -0.5LIV -0.7DPR -2.7CCR -2.3HCR 3.20SCS -897GM$
-0.6MFV -0.8DAB -1.6KET 2.1MAS -0.5MET 0.4RPL
AJCA 10/06/2026 GPTAT 88%R 0.4 GJUI 19.4
GJPI 86%R-132
*1ST 5-YEAR-OLD, 2019 WESTERN NATIONAL*
*6TH 4-YEAR-OLD, 2018 WORLD DAIRY EXPO*
*5TH JR 3-YEAR-OLD, 2017 ALL AMERICAN SHOW*
*3RD JR 3-YEAR-OLD, 2017 WORLD DAIRY EXPO*
*RESERVE GRAND CHAMPION, 2017 OHIO STATE FAIR*
*INTERMEDIATE CHAMPION, 2017 OHIO STATE FAIR*
*4TH JR 2-YEAR-OLD, 2016 ALL AMERICAN SHOW*
SIRE: BRIDON REMAKE COMERICA-ET GJPI -138 0%ILE

SISTER(S):
STONEY POINT COMERICA KATRINA 90%
STONEY POINT IMPRESSION KARA 92%
3-02 305 2 17410 5.0 878 3.2 559 98DCR 1929C

NEXT DAM:
STONEY POINT ROCKET KAY 90%
3-11 305 2 17560 4.2 729 3.6 628 97DCR 2037C
SIRE: O.F. BARBER ROCKET GJPI -46 5%ILE

4TH DAM:
LOOKOUT KABOKEE 84%
2-11 305 2 10900 5.2 568 3.9 426 97DCR 1474C

5TH DAM:
LOOKOUT FUROR TIARA 91%
3-02 305 2 16950 5.5 936 3.8 638 93DCR 2207C

6TH DAM:
JUNOS ATLANTIS TIFFANY 90%
7-00 305 2 21120 4.7 985 3.5 737 95DCR 2547C



SPATZ APPLEJACK TRINITY, E-93%
Dam of Lot 60

Lot
# 60

# MAPLE-NOOK ROCK-THETWINKLE-ET

## JE840003276320537 GT9K

BORN 09/05/2025 PO PJA 100 BBR 100 A2A2
FEMALE EFI 4.4% AMERICAN ID 1392/1392 JH1F JNS-TF

CDCB GPTA S 10/06/2026 0RECS 75%R 0%ILE
-2023M 0.11% -82F 0.04% -70P -935CM$ -912NM$ -867FM$
-4.0PL -2.8LIV -0.2DPR -1.9CCR -1.2HCR 3.47SCS -889GM$
-0.7MFV -0.5DAB -0.6KET 0.0MAS -0.7MET -0.1RPL
AJCA 10/06/2026 GPTAT 78%R -0.1 GJUI 13.7
GJPI 72%R-169

| ST | SR | DF | RA | RW | RL | FA | FU |
|---|---|---|---|---|---|---|---|
| -0.8 | 0.0 | -0.4 | H1.0 | 0.7 | PO.5 | SO.2 | 0.6 |
| RH | RUW | UC | UD | TP | TL | RTR | RTS |
| -0.5 | -0.4 | 0.0 | SO.6 | CO.5 | LO.7 | CO.4 | BO.1 |

BRED: 09/07/2026 DUE: 06/13/2027 TO
KCJF/LUCKY LADY DREAM-MAKER-ET PJA100 7JE2230
JE840003242815427 BBR 100 JH1F JNS-TF A2A2
CDCB GPTA S 08/01/2026 0%RIP
79%R -1367M 0.14% -44F 6%ILE
79%R 0.07% -39P -441CM$ -441NM$ -445FM$ -466GM$
-0.8PL -0.4LIV -0.8DPR -1.9CCR -0.8HCR 3.11SCS
-0.3MFV 0.0DAB -0.8KET 1.9MAS 0.2MET 0.3RPL
AJCA 08/01/2026 0DAUS
GPTAT 81%R 0.9 GJUI 21.0 GJPI 77%R -42

SISTER(S):
MAPLE-NOOK ROMAN TRIXIE 91%
2-08 305 2 16750 4.6 763 3.4 564 97DCR 1948C

SIRE:
MR KATHIES KID ROCK PJA100 551JE1772
JE840003128791587 GT BBR 100 JH1F JNS-TF A1A2
CDCB GPTA S 08/01/2026 818DAUS 320HRDS 14%RIP
98%R -2369M 0.04% -111F 0%ILE
99%R 0.00% -90P -1207CM$ -1167NM$ -1083FM$ -1232GM$
-3.7PL 0.6LIV -1.9DPR -5.7CCR -2.7HCR 3.65SCS
-0.4MFV 0.2DAB -1.0KET -0.3MAS -1.3MET 0.4RPL
AJCA 08/01/2026 818DAUS
GPTAT 98%R 0.9 GJUI 18.3 GJPI 95%R -244

DAM:
SPATZ APPLEJACK TRINITY
JE840003133301804 GT9K PJA 100 BBR 100 JH1F JNS-TF
DHIA HERD # 21-39-0093 CONTROL # 1007

4-00 305 2 17530 4.7 819 3.4 604 96DCR 2087C
5-04 305 2 17820 5.0 892 3.7 654 96DCR 2262C
6-06 305 2 16630 5.6 924 3.4 571 97DCR 1973C
305 2X ME AVG 3L 17099M 863F 602P 2081C

2-05 86% 3-08 90% 4-03 92% 5-05 93%

| ST | SR | DF | RA | RW | RL | FA | FU | RH | RUW | UC | UD | TP | TL | RTR | RTS |
|---|---|---|---|---|---|---|---|---|---|---|---|---|---|---|---|
| 44 | 36 | 46 | 18 | 42 | 33 | 30 | 45 | 47 | 43 | 22 | 27 | 29 | 18 | 24 | 28 |

CDCB GPTA S 10/06/2026 0RECS 76%R 2%ILE
-1999M 0.16% -73F 0.08% -61P -736CM$ -732NM$ -724FM$
-2.6PL -4.3LIV 1.1DPR 0.8CCR 0.0HCR 3.15SCS -672GM$
-1.0MFV -1.2DAB -0.7KET 1.1MAS -0.2MET -0.1RPL
AJCA 10/06/2026 GPTAT 80%R 0.1 GJUI 18.5
GJPI 75%R -96

BEGGS, LAURI LYN BREEDER & OWNER
OGDENSBURG, NY
315-393-0378

RAPID BAY INDIANA GENTRY-ET PJA100 54JE672
JECAN000105762718
CDCB PTA 08/01/2026 476DAUS 188HRDS 6%RIP
98%R -1729M 0.03% -81F 0%ILE
98%R -0.02% -68P -829CM$ -797NM$ -729FM$ -818GM$
-1.6PL -1.5LIV -0.2DPR -2.0CCR -0.8HCR 3.46SCS
-0.1MFV 0.9DAB 0.9KET 0.4MAS -0.9MET 0.4RPL
AJCA 08/01/2026 456DAUS
PTAT 97%R 0.7 JUI 14.6 JPI 93%R -145

STONEY POINT COMERICA KATHIE 95%
USA 119060959 GI PJA 100 BBR 100 JH1F JNS-TF
TATTOO M439/M439
DHIA HERD # 93-54-0855 CONTROL # 439
3-11 303 3 21660 5.4 1167 3.8 832 83DCR 2879C
4-11 305 3 23070 5.9 1370 3.6 835 76DCR 2887C
6-11 305 3 25720 4.5 1146 3.6 915 96DCR 3101C
8-02 305 3 21000 5.2 1090 3.7 783 77DCR 2709C
305 2X ME AVG 5L 19996M 1022F 738P 2500C
PPA -2708M -87F -88P / YD -3501M -110F -113P
CDCB GPTA S 10/06/2026 5RECS 90%R 0%ILE
-1953M 0.10% -80F 0.04% -66P -882CM$ -867NM$ -836FM$
-2.9PL -0.5LIV -0.7DPR -2.7CCR -2.3HCR 3.20SCS -897GM$
-0.6MFV -0.8DAB -1.6KET 2.1MAS -0.5MET 0.4RPL
AJCA 10/06/2026 GPTAT 88%R 0.4 GJUI 19.4
GJPI 86%R-132

STEINHAUERS IATOLA APPLEJACK PJA100 11JE968
USA 115488982 GT50K BBR 100 JH1F JNS-TF
CDCB GPTA S 08/01/2026 4143DAUS 661HRDS 3%RIP
99%R -1142M 0.11% -38F 4%ILE
99%R 0.06% -32P -551CM$ -548NM$ -546FM$ -455GM$
-4.2PL -6.6LIV 1.1DPR 0.8CCR 0.9HCR 3.30SCS
-1.2MFV -1.8DAB -0.6KET -1.3MAS -1.1MET -0.5RPL
AJCA 08/01/2026 2284DAUS
GPTAT 99%R 0.4 GJUI 17.5 GJPI 99%R -59

SPATZ HIRED GUN TOTS 80%
USA 118007894 PJA 100
TATTOO JS46/JS46
DHIA HERD # 23-36-2921
CDCB PTA 12/01/2025 0RECS 44%R 5%ILE
-2287M 0.24% -73F 0.11% -68P -583CM$ -582NM$ -580FM$
-0.7PL -0.2LIV 5.4DPR 6.4CCR -0.1HCR 3.12SCS -458GM$
-0.4MFV -0.6DAB -0.3KET 0.9MAS 0.0MET 0.5RPL
AJCA 08/01/2026 PTAT 51%R -1.9 JUI 8.1
JPI 41%R -55
SIRE: SV JADE HIRED GUN-ET GJPI -71 2%ILE

SISTER(S):
COOPER FARM TALENTED TOOTS 90%
3-03 305 2 17570 4.4 774 4.1 716 83DCR 2237C

NEXT DAM: COOPER FARM KAPTAIN TONIA 90%
2-02 291 2 10080 5.2 522 3.6 361 96DCR 1248C
SIRE: AVONLEA RENAISSANCE KAPTAIN-ET GJPI -148 0%ILE

4TH DAM: COOPER FARM SAMBO TONI 91%
7-01 305 2 18660 4.3 811 3.4 634 92DCR 2174C

5TH DAM: BROOKWOOD JUSTIN TONIA 91%
5-11 305 2 16940 4.1 693 3.5 591 DHIR 1877C



**BROOKWOOD JUSTIN TONIA**
Fifth Dam of Lot 60




JX HAWARDEN SHOOTOUT CHERRY {6}-PP, E-96%
Dam of Lots 15-19 and Lot 61

Lot 61

# SUNSET CANYON VIC CHERRY 6275-P-ET USA 175351280

BORN 09/01/2026  TATTOO /C6275  P2 PJA 99
FEMALE  EFI  6.1%

PA  -1036M  -31F  -22P
  -292CM$  -306NM$  -339FM$
  -0.8PL  -1.9DPR -3.0CCR -0.7HCR  2.98SCS
PA  TYPE  0.8  JPI  45%R  -12
  ST  SR  DF  RA  RW  RL  FA  FU
  0.3  0.0  0.4  H0.3  0.3  P0.7  S0.0  1.6
  RH  RUW  UC  UD  TP  TL  RTR  RTS
  1.3  0.2  -0.3  S2.0  C0.5  S0.2

SELLING OPEN

SISTER(S):
SUNSET CANYON OLIVER CHERRY 6211-PP-ET
 *SELLING AS LOT 16A*
SUNSET CANYON OLI CHERRY 6215-P-ET
 *SELLING AS LOT 16B*
SUNSET CANYON KRONOS CHERRY 6216-PP-ET
 *SELLING AS LOT 17*
SUNSET CANYON DUTTON CHERRY 6261-PP-ET
 *SELLING AS LOT 15A*
SUNSET CANYON REN CHERRY 6279-P-ET
 *SELLING AS LOT 18*
SUNSET CANYON DUTTON CHERRY 6282-PP-ET
 *SELLING AS LOT 15B*
SUNSET CANYON JOEL CHERRY 6286-P-ET
 *SELLING AS LOT 19*

SIRE:
RIVER VALLEY VICTORIOUS-ET  PJA100  7JE5032
JE840003126479524  GT99K BBR 100 JH1F JNS-TF A2A2
CDCB GPTA  S  08/01/2026  6889DAUS 1448HRDS  15%RIP
  99%R  -901M  0.14%  -19F  10%ILE
  99%R  0.09%  -17P  -248CM$  -261NM$  -293FM$  -302GM$
  -0.6PL  -1.7LIV -1.6DPR -3.0CCR -0.5HCR  3.06SCS
  -0.4MFV  0.4DAB -1.2KET  0.9MAS  0.2MET  0.4RPL
AJCA  08/01/2026  4456DAUS
  GPTAT  99%R  1.2  GJUI  21.9  GJPI  99%R  0

DAM:
JX HAWARDEN SHOOTOUT CHERRY {6}-PP
USA  067286904  GT45K PJA 98 BBR 100 JH1F JNS-TF A2A2
DHIA HERD # 82-29-0213  CONTROL # 904

 1-11 305 2 14410  5.0  725 4.0  573 100DCR  1956C
 3-00 305 2 17820  5.0  886 4.0  717 102DCR  2415C
 4-00 305 2 20570  4.6  947 4.1  834 102DCR  2677C
 5-01 305 2 21870  4.8 1047 4.0  879 102DCR  2899C
 6-07 305 2 22720  4.9 1123 3.8  867 102DCR  3000C
 7-10 305 2 21690  5.2 1134 3.9  844 102DCR  2921C
 9-03 305 2 21670  5.3 1141 3.7  800  89DCR  2767C
305 2X ME AVG  7L  20784M  1037F  819P  2763C

 4-03 92%  7-03 94%  9-05 95%  9-09 96%
ST SR DF RA RW RL FA FU RH RUW UC UD TP TL RTR RTS
41 37 46 20 43 22 27 50 43 43  36 22 27 29 39  37

PPA  -1360M  -31F  -11P  /  YD  -1689M  -45F  -30P
CDCB GPTA  S  10/06/2026  5RECS  83%R  15%ILE
-1171M 0.09% -42F 0.10% -26P  -335CM$  -350NM$  -384FM$
-1.0PL -1.5LIV -2.1DPR -3.0CCR -0.8HCR 2.89SCS  -383GM$
  -0.1MFV -0.4DAB  0.2KET  2.8MAS  0.4MET  0.1RPL
AJCA 10/06/2026  GPTAT 84%R  0.4  GJUI  19.8
  GJPI 79%R -24

SILVA, ERIC LEONARD  BREEDER & OWNER
BEAVER, OR
503-398-5606

JARS OF CLAY BARNABAS  PJA100  7JE1294
USA  067342492  GT80K BBR 100 JH1F JNS-TF A2A2
CDCB GPTA  S  08/01/2026  8224DAUS 1450HRDS  4%RIP
  99%R  -62M -0.02%  -7F  11%ILE
  99%R -0.03%  -8P  -257CM$  -248NM$  -225FM$  -289GM$
  -1.7PL  -3.5LIV -3.1DPR -3.7CCR  0.1HCR  3.06SCS
  -0.1MFV -0.3DAB  0.0KET  0.9MAS  0.4MET  0.1RPL
AJCA  08/01/2026  3884DAUS
  GPTAT  99%R  0.9  GJUI  17.3  GJPI  99%R  -7

AVONLEA IATOLA VICTORIA  94%
JECAN000010989478  GT8K PJA 100 BBR 100 JH1F JNS-TF
TATTOO /428X
DHIA HERD # 33-87-0722  CONTROL # 16
 3-01 305 2 17409  4.6  808 3.6  629 102DCR  2165C
305 2X ME AVG  3L  15062M  739F  558P  1926C
PPA  -2087M  -74F  -62P  /  YD  -2767M -100F  -78P
CDCB GPTA  S  10/06/2026  5RECS  90%R  12%ILE
 -1475M 0.13% -51F 0.09% -40P  -419CM$  -423NM$  -433FM$
-0.6PL  0.8LIV -1.3DPR -2.6CCR -2.1HCR 3.13SCS  -456GM$
  -0.6MFV -0.1DAB -0.7KET  1.5MAS  0.1MET  0.4RPL
AJCA 10/06/2026  GPTAT 87%R  0.6  GJUI  21.0
  GJPI 87%R -60

JX KASH-IN SHOOTOUT {5}-P-ET  PJA96  91JE5624
JE840003013871581  GT13K BBR 100 JH1F JNS-TF A1A2
CDCB GPTA  S  08/01/2026  201DAUS  28HRDS  1%RIP
  97%R  -790M  0.16%  -10F  15%ILE
  97%R  0.07%  -17P  -97CM$  -112NM$  -142FM$  -146GM$
  -0.3PL  0.3LIV -1.7DPR -2.2CCR  1.8HCR  2.75SCS
  0.1MFV  0.1DAB  0.5KET  3.1MAS  1.4MET  0.0RPL
AJCA  08/01/2026  68DAUS
  GPTAT  94%R  0.4  GJUI  19.5  GJPI  95%R  32

HAWARDEN ANSWER CHERRY-P  90%
USA  067158729  PJA 100
DHIA HERD # 82-29-0213  CONTROL # 729
 1-10 305 2 14630  4.6  666 3.7  543 101DCR  1819C
 2-10 305 2 19400  4.3  838 3.9  748 101DCR  2381C
 3-11 305 2 20170  4.3  873 3.8  775 102DCR  2475C
 5-02 305 2 20030  4.5  899 3.9  784 102DCR  2529C
 6-04 305 2 20050  4.5  907 3.9  776 102DCR  2530C
 7-07 305 2 23180  4.3 1007 3.6  832 102DCR  2765C
 8-08 305 2 25680  4.5 1148 3.7  940 102DCR  3141C
305 2X ME AVG  7L  21445M  949F  810P  2643C
PPA  -1554M  -98F  -30P  /  YD  -2011M  -73F  -44P
CDCB PTA  08/01/2026  5RECS  60%R  15%ILE
 -1084M 0.11% -34F 0.09% -25P  -337CM$  -347NM$  -371FM$
-1.7PL -0.6LIV -1.6DPR -2.7CCR -1.7HCR 3.02SCS  -371GM$
  -0.3MFV -0.4DAB -0.1KET  1.5MAS  0.0MET  0.5RPL
AJCA 08/01/2026  PTAT 51%R -0.7  JUI  7.2
  JPI 51%R -48
SIRE:  HAWARDEN H. G. ANSWER-P  GJPI  -54  5%ILE

NEXT DAM: HAWARDEN SLOAN CHERRY  90%
 7-06 305 2 21330  5.1 1084 3.8  809 102DCR  2799C
SIRE:  HAWARDEN IMPULS SLOAN  JPI  -66  8%ILE

4TH DAM: HAWARDEN TBONE CHERRY  90%
 4-00 305 2 20130  4.8  970 3.8  773 102DCR  2625C

Lot 62

# KOSTAR VICTORIOUS CHANTEL

## JE840003309159770

BORN 06/04/2026 P1 PJA 100
FEMALE EFI 6.8% AMERICAN ID 17/17

PA -1295M -31F -30P
-383CM$ -393NM$ -420FM$
-1.2PL -0.8DPR -2.0CCR -0.8HCR 3.14SCS
PA TYPE 1.0 JPI 44%R -30
ST SR DF RA RW RL FA FU
1.2 0.4 1.0 HO.5 0.8 PO.1 SO.2 1.4
RH RUW UC UD TP TL RTR RTS
1.3 0.9 0.6 S1.4 CO.9 SO.2

SELLING OPEN

SIRE:
RIVER VALLEY VICTORIOUS-ET PJA100 7JE5032
JE840003126479524 GT99K BBR 100 JH1F JNS-TF A2A2
CDCB GPTA S 08/01/2026 6889DAUS 1448HRDS 15%RIP
99%R -901M 0.14% -19F 10%ILE
99%R 0.09% -17P -248CM$ -261NM$ -293FM$ -302GM$
-0.6PL -1.7LIV -1.6DPR -3.0CCR -0.5HCR 3.06SCS
-0.4MFV 0.4DAB -1.2KET 0.9MAS 0.2MET 0.4RPL
AJCA 08/01/2026 4456DAUS
GPTAT 99%R 1.2 GJUI 21.9 GJPI 99%R 0

DAM:
SCHULTE BROS COLTON CHEVELLE-ET
USA 174866976 GT9K PJA 100 BBR 100 JH1F JNS-TF
TATTOO S849/S849
DHIA HERD # 35-01-0116 CONTROL # 20

2-04 88%
ST SR DF RA RW RL FA FU RH RUW UC UD TP TL RTR RTS
49 43 46 38 38 29 27 38 46 46 38 39 35 24 27 28

PPA -1244M 28F 12P / YD -949M 43F 23P
CDCB GPTA S 10/06/2026 1RECS 80%R 8%ILE
-1688M 0.24% -43F 0.12% -42P -517CM$ -524NM$ -547FM$
-1.7PL -0.7LIV 0.0DPR -1.0CCR -1.1HCR 3.21SCS -529GM$
-0.4MFV -0.2DAB -0.3KET 0.1MAS -0.6MET 0.4RPL
AJCA 10/06/2026 GPTAT 79%R 0.8 GJUI 19.0
GJPI 77%R -60
*1ST MILKING YEARLING, 2024 WORLD DAIRY EXPO JR SHOW*
*NOMINATED ABA JR. ALL-AMERICAN MILKING YEARLING, 2024*

SISTER(S):
RIVENDALE ANDREAS COMET 87%
SCHULTE BROS ROCK N ROLLA 88%
RIVENDALE COROLLA JOEL CADENCE-ET 87%
SCHULTE BROS COLTON CATALINA-ET 92%
2-01 305 2 11010 6.0 656 4.0 444 92DCR 1537C
SCHULTE BROS COLTON CECILIA-ET 93%
3-00 305 2 19410 5.2 1010 3.9 764 91DCR 2645C
*HM JUNIOR ALL AMERICAN MILKING YEARLING, 2022*
SCHULTE BROS COLTON CAMILLA-ET 91%
3-02 305 2 15280 4.3 658 3.7 572 96DCR 1847C
SCHULTE BROS GENTRY CLARABELLE-ET 84%
*RESERVE ALL AMERICAN WINTER YEARLING, 2022*
*RESERVE JUNIOR ALL AMERICAN WINTER YEARLING, 2022*
SCHULTE BROS COLTON CLAIRE 90%
SCHULTE BROS COLTON CHLOE-ET 88%
SCHULTE BROS COLTON CHEERIO-ET 88%
*NOMINATED ALL AMERICAN FALL CALF, 2022*
SCHULTE BROS COLTON VIOLA 489-ET 85%
2-01 305 2 12790 6.1 785 3.9 501 97DCR 1734C
SCHULTE COLTON CORINNE-ET 87%
1-09 305 2 15200 5.4 818 3.7 569 97DCR 1968C
SCHULTE COLTON CHEVELL-ET 90%
SCHULTE COLTON CATWALK-ET 90%
SCHULTE BROS KID ROCK CONCERT-ET 88%
SCHULTE BROS COLTON CORVETTE-ET 90%
2-08 283 2 8990 5.2 467 3.8 341 92DCR 1180C
SCHULTE BROS COLTON CHARGER-ET 88%
SCHULTE BROS KID ROCK COBRA-ET 91%
1-11 305 2 14550 4.6 671 3.8 555 93DCR 1844C
*2ND FALL CALF, 2023 SOUTHERN NATIONAL*
*ALL AMERICAN MILKING YEARLING, 2024*
*ABA ALL-AMERICAN MILKING YEARLING, 2024*
SCHULTE BROS COLTON CADILLAC-ET 88%
1-08 305 2 13910 5.2 717 4.0 553 68DCR 1914C
SCHULTE BROS JOEL CARLI-ET 87%
SCHULTE BROS COLTON CHIQUITA-ET
SCHULTE BROS CC CHARLIZE-ET 88%
*HM INTERMEDIATE CHAMPION, 2026 MARYLAND STATE FAIR*

HOSKINS, BROCK BREEDER & OWNER
WESTBY, WI
608-606-6424

JARS OF CLAY BARNABAS PJA100 7JE1294
USA 067342492 GT80K BBR 100 JH1F JNS-TF A2A2
CDCB GPTA S 08/01/2026 8224DAUS 1450HRDS 4%RIP
99%R -62M 0.02% -7F 11%ILE
99%R -0.03% -8P -257CM$ -248NM$ -225FM$ -289GM$
-1.7PL -3.5LIV -3.1DPR -3.7CCR 0.1HCR 3.06SCS
-0.1MFV -0.3DAB 0.0KET 0.9MAS 0.4MET 0.1RPL
AJCA 08/01/2026 3884DAUS
GPTAT 99%R 0.9 GJUI 17.3 GJPI 99%R -7

AVONLEA IATOLA VICTORIA 94%
JECAN000010989478 GT8K PJA 100 BBR 100 JH1F JNS-TF
TATTOO /428X
DHIA HERD # 33-87-0722 CONTROL # 16
2-00 305 2 12880 4.9 633 3.6 464 100DCR 1604C
3-01 305 2 17409 4.6 808 3.6 629 102DCR 2165C
305 2X ME AVG 3L 15062M 739F 558P 1926C
PPA -2087M -74F -62P / YD -2767M -100F -78P
CDCB GPTA S 10/06/2026 5RECS 90%R 12%ILE
-1475M 0.13% -51F 0.09% -40P -419CM$ -423NM$ -433FM$
-0.6PL 0.8LIV -1.3DPR -2.6CCR -2.1HCR 3.13SCS -456GM$
-0.6MFV -0.1DAB -0.7KET 1.5MAS 0.1MET 0.4RPL
AJCA 10/06/2026 GPTAT 87%R 0.6 GJUI 21.0
GJPI 87%R -60

CHILLI ACTION COLTON-ET PJA100 7JE1088
USA 066738335 GT50K BBR 100 JH1F JNS-TF A2A2
CDCB GPTA S 08/01/2026 6056DAUS 1514HRDS 5%RIP
99%R -1789M 0.31% -36F 7%ILE
99%R 0.11% -48P -397CM$ -399NM$ -409FM$ -397GM$
-1.2PL 0.5LIV -0.3DPR -1.5CCR -1.4HCR 3.28SCS
-0.2MFV 0.2DAB -0.2KET 0.9MAS -0.3MET 0.7RPL
AJCA 08/01/2026 3762DAUS
GPTAT 99%R 1.0 GJUI 19.2 GJPI 99%R -60

SVHEATHS HGUN COROLLA-ET 93%
JE840003133104346 GT9K PJA 100 BBR 100 JH1F JNS-TF
DHIA HERD # 23-63-4533 CONTROL # 4374
2-01 274 2 13980 4.6 646 3.7 511 96DCR 1742C
305 2X ME AVG 2L 18708M 844F 693P 2312C
PPA -2135M -80F -56P / YD -3071M -115F -86P
CDCB GPTA S 10/06/2026 2RECS 89%R 6%ILE
-1728M 0.23% -46F 0.12% -44P -549CM$ -559NM$ -584FM$
-0.9PL -0.9LIV 0.3DPR -0.2CCR 0.0HCR 3.04SCS -580GM$
-0.6MFV -0.6DAB -0.2KET 0.2MAS -0.1MET 0.6RPL
AJCA 10/06/2026 GPTAT 86%R 0.2 GJUI 19.9
GJPI 84%R -45
*1ST SR 3-YEAR-OLD, 2019 IOWA STATE FAIR*
*1ST SR 3-YEAR-OLD, 2019 NY SPRING SHOW*
*1ST SR 2-YEAR-OLD, 2018 MID-ATLANTIC SHOW*
*2ND SR 2-YEAR-OLD, 2018 NY SPRING CAROUSEL*
*RESERVE JUNIOR CHAMPION, 2017 ROYAL WINTER FAIR*
SIRE: SV JADE HIRED GUN-ET GJPI -71 2%ILE

SISTER(S):
SVHEATHS ANDREAS CAMERON 91%
*RESERVE GRAND CHAMPION, 2018 WESTERN NATIONAL*
SV FIZZ CUPID-ET 94%
4-09 305 2 16080 4.7 756 3.7 594 97DCR 2033C
SVHEATHS TEQUILA CHLOE-ET 93%
3-09 305 3 26660 4.3 1148 3.4 915 96DCR 3103C
*3RD MILKING YEARLING, 2019 ALL AMERICAN JERSEY SHOW*
*4TH SR 3-YEAR-OLD, 2021 ALL AMERICAN JERSEY SHOW*
SVHEATHS TEQUILA COLLETTE-ET 92%
2-00 272 3 20310 3.9 788 3.2 641 DHIR 2145C
SVHEATHS MAVERICK CORINNE-ET 92%
6-10 271 2 14520 4.6 664 3.6 521 92DCR 1784C
SVHEATHS VIP CONSTANCE-ET 91%
3-11 305 2 15180 5.2 786 3.9 594 98DCR 2056C
SVHEATHS MAVERICK CARSON-ET 92%
SVHEATHS VIP COMEDY-ET 92%
5-04 305 2 19390 4.5 863 3.7 717 96DCR 2376C

NEXT DAM: ELLIOTTS FAXON COMICAL-ET 91%
4-01 305 2 17880 4.8 855 3.6 644 98DCR 2227C
SIRE: ISAU BUSHLEA FAXON GJPI -30 10%ILE

4TH DAM: ARETHUSA VERONICAS COMET-ET 95%
2-02 305 2 20500 4.3 879 3.6 743 DHIR 2437C
*SENIOR & GRAND CHAMPION, 2010 ROYAL WINTER FAIR*
*RES. GRAND CHAMPION, 2009 ROYAL WINTER FAIR*

5TH DAM: HURONIA CENTURION VERONICA 20J 97%
6-08 365 2 24442 5.6 1380 3.9 955 DHIR 3306C



**SCHULTE BROS COLTON CHEVELLE-ET**
Dam of Lot 62



**SVHEATHS HGUN COROLLA-ET**
Grandam of Lot 62



**ELLIOTTS FAXON COMICAL-ET**
Great-Grandam of Lot 62



**SCHULTE BROS KID ROCK COBRA-ET**
Sister to the Dam of Lot 62



**SCHULTE BROS CC CHARLIZE-ET**
Sister to the Dam of Lot 62



**SVHEATHS HGUN COROLLA-ET**
Dam of Lot 63



**SCHULTE BROS KID ROCK COBRA-ET**
Full Sister to Lot 63



**ELLIOTTS FAXON COMICAL-ET**
Grandam of Lot 63



**SCHULTE BROS CC CHARLIZE-ET**
Sister to Lot 63



**SCHULTE BROS COLTON CHEVELLE-ET**
Sister to Lot 63

Lot
# 63

# SCHULTE BROS KR CASSANDRA-ET
## USA 175270789

BORN 06/02/2025  TATTOO S973/S973  P0 PJA 100
FEMALE  EFI  3.9%

PA  -2049M  -79F  -67P
  -878CM$  -863NM$  -834FM$
 -2.3PL  -0.8DPR -3.0CCR -1.4HCR  3.35SCS
PA  TYPE  0.6  JPI  45%R -145
  ST  SR  DF  RA  RW  RL  FA  FU
  0.5  1.1  0.2  H2.0  1.8  P0.8  S0.8  1.9
  RH  RUW  UC  UD  TP  TL  RTR  RTS
  0.2  0.2  -0.1  S1.7  C0.6  L0.8

BRED:  06/10/2026  DUE:  03/16/2027  TO
RIVER VALLEY VENUS VIP-ET  PJA100  777JE10003
JE840003126479167 BBR 100 JH1F JNS-TF A1A2
CDCB GPTA  S  08/01/2026  2245DAUS  632HRDS  8%RIP
  99%R -2084M  0.13%  -82F  2%ILE
 99%R 0.07%  -66P  -737CM$  -730NM$  -715FM$  -778GM$
  -1.2PL  2.8LIV -0.5DPR -2.6CCR -3.3HCR  3.12SCS
  -0.1MFV  0.1DAB  0.0KET  2.7MAS -0.1MET  0.6RPL
AJCA  08/01/2026  1890DAUS
  GPTAT  99%R  0.7  GJUI  16.5  GJPI  99%R -118

*BRED WITH SORTED FEMALE SEMEN*

*2ND SUMMER YEARLING, 2026 WORLD DAIRY EXPO JR SHOW*
*9TH SUMMER YEARLING, 2026 WORLD DAIRY EXPO*

SISTER(S):
SCHULTE BROS COLTON CATALINA-ET  92%
 2-01 305 2 11010  6.0  656 4.0  444  92DCR  1537C
SCHULTE BROS COLTON CECILIA-ET  93%
 3-00 305 2 19410  5.2 1010 3.9  764  91DCR  2645C
 *HM JUNIOR ALL AMERICAN MILKING YEARLING, 2022*
SCHULTE BROS COLTON CAMILLA-ET  91%
 3-02 305 2 15280  4.3  658 3.7  572  96DCR  1847C
SCHULTE BROS COLTON CLAIRE  90%
SCHULTE COLTON CHEVELL-ET  90%
SCHULTE COLTON CATWALK-ET  90%
SCHULTE BROS COLTON CORVETTE-ET  90%
 2-08 283 2  8990  5.2  467 3.8  341  92DCR  1180C
SCHULTE BROS COLTON CHEVELLE-ET  88%
 *1ST MILKING YEARLING, 2024 WORLD DAIRY EXPO JR SHOW*
 *NOMINATED ABA JR. ALL-AMERICAN MILKING YEARLING, 2024*
SCHULTE BROS KID ROCK COBRA-ET  91%
 1-11 305 2 14550  4.6  671 3.8  555  93DCR  1844C
 *ALL AMERICAN MILKING YEARLING, 2024*
 *ABA ALL-AMERICAN MILKING YEARLING, 2024*
SCHULTE BROS CC AND COKE-ET  86%
SCHULTE BROS JOEL CARLI-ET  87%
SCHULTE BROS CC CHARLIZE-ET  88%
 *HM INTERMEDIATE CHAMPION, 2026 MARYLAND STATE FAIR*

SIRE:
MR KATHIES KID ROCK  PJA100  551JE1772
JE840003128791587  GT BBR 100 JH1F JNS-TF A1A2
CDCB GPTA  S  08/01/2026  818DAUS  320HRDS  14%RIP
  98%R -2369M  0.04% -111F  0%ILE
 99%R 0.00%  -90P  -1207CM$ -1167NM$ -1083FM$ -1232GM$
  -3.7PL  0.6LIV -1.9DPR -5.7CCR -2.7HCR  3.65SCS
  -0.4MFV  0.2DAB -1.0KET -0.3MAS -1.3MET  0.4RPL
AJCA  08/01/2026  818DAUS
  GPTAT  98%R  0.9  GJUI  18.3  GJPI  95%R -244

DAM:
SVHEATHS HGUN COROLLA-ET
JE840003133104346  GT9K PJA 100 BBR 100 JH1F JNS-TF
DHIA HERD # 23-63-4533  CONTROL # 4374

 2-01 274 2 13980  4.6  646 3.7  511  96DCR  1742C
305 2X ME AVG  2L  18708M  844F  693P  2312C

 2-06 89%  3-09 91%  4-05 92%  7-06 93%
ST SR DF RA RW RL FA FU RH RUW UC UD TP TL RTR RTS
43 48 45 22 45 26 25 46 45 46  23 22 27 28 28  20

PPA  -2135M  -80F  -56P  /  YD  -3071M -115F  -86P
CDCB GPTA  S  10/06/2026  2RECS  89%R  6%ILE
 -1728M 0.23% -46F  0.12% -44P  -549CM$ -559NM$  -584FM$
-0.9PL -0.9LIV 0.3DPR -0.2CCR 0.0HCR  3.04SCS  -580GM$
  -0.6MFV -0.6DAB -0.2KET  0.2MAS -0.1MET  0.6RPL
AJCA 10/06/2026  GPTAT 86%R  0.2  GJUI  19.9
  GJPI 84%R -45

*1ST SR 3-YEAR-OLD, 2019 IOWA STATE FAIR*
*1ST SR 3-YEAR-OLD, 2019 NY SPRING SHOW*
*1ST SR 2-YEAR-OLD, 2018 MID-ATLANTIC SHOW*
*2ND SR 2-YEAR-OLD, 2018 NY SPRING CAROUSEL*
*RESERVE JUNIOR CHAMPION, 2017 ROYAL WINTER FAIR*

RAUEN CARSON, KRUSE ELSIE & DOWN HOME FARM  OWNER
DYERSVILLE, IA
563-451-9952

SCHULTE ZACH, BLAKE  & MITCH  BREEDER
WATKINS, IA

RAPID BAY INDIANA GENTRY-ET  PJA100  54JE672
JECAN000105762718
CDCB PTA  08/01/2026  476DAUS  188HRDS  6%RIP
  98%R -1729M  0.03%  -81F  0%ILE
 98%R -0.02%  -68P  -829CM$  -797NM$  -729FM$  -818GM$
  -1.6PL  -1.5LIV -0.2DPR -2.0CCR -0.8HCR  3.46SCS
  -0.1MFV  0.9DAB  0.9KET  0.4MAS -0.9MET  0.4RPL
AJCA  08/01/2026  456DAUS
  PTAT  97%R  0.7  JUI  14.6  JPI  93%R -145

STONEY POINT COMERICA KATHIE  95%
USA  119060959  GI PJA 100 BBR 100 JH1F JNS-TF
TATTOO M439/M439
DHIA HERD # 93-54-0855  CONTROL # 439
 3-11 303 3 21660  5.4 1167 3.8  832  83DCR  2879C
 4-11 305 3 23070  5.9 1370 3.6  835  76DCR  2887C
 6-11 305 3 25720  4.5 1146 3.6  915  96DCR  3101C
 8-02 305 3 21000  5.2 1090 3.7  783  77DCR  2709C
305 2X ME AVG  5L  19996M  1022F  738P  2500C
PPA  -2708M  -87F  -88P  /  YD  -3501M -110F -113P
CDCB GPTA  S  10/06/2026  5RECS  90%R  0%ILE
-1953M 0.10% -80F 0.04% -66P  -882CM$  -867NM$  -836FM$
-2.9PL -0.5LIV -0.7DPR -2.7CCR -2.3HCR 3.20SCS  -897GM$
  -0.6MFV -0.8DAB -1.6KET  2.1MAS -0.5MET  0.4RPL
AJCA 10/06/2026  GPTAT 88%R  0.4  GJUI  19.4
  GJPI 86%R-132

SV JADE HIRED GUN-ET  PJA100  94JE3720
USA  115093063  GT50K BBR 100 JH1F JNS-TF A1A2
CDCB GPTA  S  08/01/2026  3011DAUS  930HRDS  4%RIP
  99%R -2023M  0.27%  -55F  2%ILE
 99%R  0.12%  -56P  -631CM$  -635NM$  -646FM$  -611GM$
  -1.5PL  -1.8LIV  1.6DPR  1.2CCR -0.5HCR  3.14SCS
  -0.7MFV -0.8DAB  0.0KET  1.0MAS -0.2MET  0.8RPL
AJCA  08/01/2026  1944DAUS
  GPTAT  99%R -0.4  GJUI  12.7  GJPI  99%R  -71

ELLIOTTS FAXON COMICAL-ET  91%
USA  118031675  GT80K PJA 100 BBR 100 JH1F JNS-TF
TATTOO E309/E309
DHIA HERD # 51-04-9222  CONTROL # 74
 1-11 305 2 14890  4.7  698 3.5  523  92DCR  1807C
 3-02 280 2 13450  4.7  633 3.8  506  96DCR  1715C
 4-01 305 2 17880  4.8  855 3.6  644  98DCR  2227C
 5-01 305 2 15050  4.5  682 3.8  569  98DCR  1881C
305 2X ME AVG  5L  16666M  754F  592P  2016C
PPA  -1607M  -77F  -55P  /  YD  -1953M  -75F  -62P
CDCB GPTA  S  10/06/2026  5RECS  89%R  11%ILE
 -1219M 0.15% -34F 0.05% -36P  -428CM$ -427NM$  -426FM$
-0.4PL  0.2LIV -0.9DPR -1.5CCR -0.8HCR 3.09SCS  -477GM$
  -0.4MFV -0.3DAB -0.6KET  1.5MAS  0.3MET  0.4RPL
AJCA 10/06/2026  GPTAT 87%R  0.1  GJUI  15.9
  GJPI 84%R -37
SIRE:  ISAU BUSHLEA FAXON  GJPI  -30 10%ILE

NEXT DAM:
ARETHUSA VERONICAS COMET-ET  95%
 2-02 305 2 20500  4.3  879 3.6  743  DHIR  2437C
 *GRAND CHAMPION, 2010 ROYAL WINTER FAIR*
 *RES. GRAND CHAMPION, 2009 ROYAL WINTER FAIR*
 *GRAND CHAMPION, 2010 EASTERN STATES EXPO*
 *GRAND CHAMPION, 2011 NY SPRING CAROUSEL*
 *INTERMEDIATE & GRAND CHAMPION, 2009 CA SPRING SHOW*
 *ABA RESERVE ALL-AMERICAN AGED COW, 2011*
 *2ND AGED COW & BB&O, 2012 INTERNATIONAL JERSEY SHOW*
 *1ST 5-YEAR-OLD, 2011 CENTRAL NATIONAL*
 *NOMINATED ABA ALL-AMERICAN SR 3-YEAR-OLD, 2009*
SIRE:  PIEDMONT NADINE FUROR  GJPI -134  0%ILE

4TH DAM:
HURONIA CENTURION VERONICA 20J  97%
 6-08 365 2 24442  5.6 1380 3.9  955  DHIR  3306C
 *SUPREME CHAMPION, 2006 WORLD DAIRY EXPO*
 *WINNER 2015 GREAT COW CONTEST*
 *2004 NATIONAL GRAND CHAMPION*
 *GRAND CHAMPION, 2004-2006 WORLD DAIRY EXPO*
 *RESERVE GRAND CHAMPION, 2002 CENTRAL NATIONAL,*
 *ALL AMERICAN & ROYAL WINTER FAIR*
 *1ST AGED COW, 2006 WORLD DAIRY EXPO*
 *1ST 5-YEAR-OLD, 2005 CENTRAL NATIONAL SHOW*
 *1ST 4-YEAR-OLD & BEST UDDER, 2004 ALL AMERICAN*
SIRE:  SOONER CENTURION-ET  GJPI  -79  6%ILE












# All American Weekend

## SCHEDULE OF EVENTS

### Friday, November 6

7:30 a.m. The All American Junior Jersey Show, beginning with junior showmanship

6:00 p.m. Supreme Champions for the All American Junior Dairy Show

### Saturday, November 7

9:00 a.m. Youth Awards Ceremony

11:30 a.m. Give Us Your 60 second Introduction, youth speaking contest

1:00 p.m. Pot O'Gold Sale

3:00 p.m. All American Pre-sale Social

3:30 p.m. All American Jersey Sale

### Sunday, November 8

7:30 a.m. The All American Jersey Heifer Show

2:00 p.m. The National Jersey Jug Futurity

### Monday, November 9

7:30 a.m. The All American Jersey Cow Show

2:00 p.m. Supreme Champion Ceremony

Hilton Garden Inn Louisville Airport
Adjacent to the fairgrounds at Gate 4 Phone: 502/637-2424
Mention "JERSEY" when booking

















# History of The All American Jersey Sale

| Year | Location | Number Sold | Average Price / Lot | Top Selling Animal | |
|---|---|---|---|---|---|
| 1946 | Columbus, Ohio | 48 | $2,379.68 | $21,000 | |
| 1947 | Columbus, Ohio | 57 | 1,777.63 | 14,250 | |
| 1948 | Columbus, Ohio | 41 | 1,923.17 | 8,000 | |
| 1949 | Memphis, Tennessee | 44 | 1,036.93 | 3,000 | |
| 1950 | Dallas, Texas | 41 | 947.00 | 3,650 | |
| 1958 | Columbus, Ohio | 45 | 2,398.88 | 21,000 | |
| 1959 | Columbus, Ohio | 39 | 1,498.08 | 5,000 | |
| 1960 | Columbus, Ohio | 40 | 1,923.13 | 17,700 | *(1/2 interest)* |
| 1961 | Columbus, Ohio | 38 | 1,633.55 | 20,500 | |
| 1962 | Columbus, Ohio | 44 | 1,292.61 | 10,000 | |
| 1963 | Columbus, Ohio | 36 | 1,771.53 | 10,500 | |
| 1964 | Columbus, Ohio | 32 | 1,317.97 | 4,000 | |
| 1965 | Columbus, Ohio | 37 | 1,825.68 | 22,000 | |
| 1966 | Columbus, Ohio | 34 | 1,833.09 | 12,500 | |
| 1967 | Columbus, Ohio | 39 | 2,792.31 | 56,000 | |
| 1968 | Columbus, Ohio | 14 | 4,198.21 | 11,000 | |
| 1969 | Columbus, Ohio | 39 | 2,368.20 | 10,000 | |
| 1970 | Columbus, Ohio | 36 | 2,501.39 | 12,500 | |
| 1971 | Columbus, Ohio | 37 | 1,823.65 | 5,000 | |
| 1972 | Columbus, Ohio | 33 | 3,611.36 | 50,000 | |
| 1973 | Columbus, Ohio | 37 | 3,221.62 | 20,000 | *(1/2 interest)* |
| 1974 | Columbus, Ohio | 36 | 3,145.14 | 18,000 | |
| 1975 | Columbus, Ohio | 34 | 2,685.29 | 17,000 | |
| 1976 | Columbus, Ohio | 36 | 2,638.88 | 10,500 | |
| 1977 | Louisville, Kentucky | 43 | 2,583.20 | 20,000 | |
| 1978 | Louisville, Kentucky | 50 | 3,598.00 | 23,000 | |
| 1979 | Louisville, Kentucky | 44 | 3,532.95 | 16,000 | |
| 1980 | Louisville, Kentucky | 43 | 6,000.00 | 72,000 | |
| 1981 | Louisville, Kentucky | 48 | 6,410.42 | 32,000 | |
| 1982 | Louisville, Kentucky | 41 | 3,985.36 | 16,000 | |
| 1983 | Louisville, Kentucky | 47 | 2,559.57 | 11,000 | |
| 1984 | Louisville, Kentucky | 52 | 4,578.85 | 75,000 | |
| 1985 | Louisville, Kentucky | 48 | 3,248.96 | 10,500 | |
| 1986 | Louisville, Kentucky | 55 | 3,329.09 | 17,500 | |
| 1987 | Louisville, Kentucky | 64 | 3,502.00 | 19,500 | |
| 1988 | Louisville, Kentucky | 41 | 3,557.93 | 16,500 | |
| 1989 | Louisville, Kentucky | 50 | 4,000.50 | 25,000 | |
| 1990 | Louisville, Kentucky | 58 | 4,644.00 | 52,000 | |
| 1991 | Louisville, Kentucky | 46 | 4,789.67 | 42,000 | |
| 1992 | Louisville, Kentucky | 52 | 4,999.04 | 48,000 | |
| 1993 | Louisville, Kentucky | 56 | 4,275.00 | 23,500 | |
| 1994 | Louisville, Kentucky | 58 | 5,414.66 | 30,000 | |
| 1995 | Louisville, Kentucky | 55 | 5,594.55 | 51,500 | |
| 1996 | Louisville, Kentucky | 45 | 7,793.33 | 106,000 | *(pair of bulls)* |
| 1997 | Louisville, Kentucky | 55 | 5,587.27 | 38,000 | |
| 1998 | Louisville, Kentucky | 63 | 5,909.52 | 54,000 | |
| 1999 | Louisville, Kentucky | 65 | 5,392.31 | 38,000 | |
| 2000 | Louisville, Kentucky | 52 | 5,905.77 | 40,000 | |
| 2001 | Louisville, Kentucky | 65 | 6,303.08 | 30,000 | |
| 2002 | Louisville, Kentucky | 73 | 4,560.96 | 30,000 | |
| 2003 | Louisville, Kentucky | 75 | 4,295.33 | 36,000 | |
| 2004 | Louisville, Kentucky | 70 | 5,863.57 | 35,075 | |
| 2005 | Louisville, Kentucky | 80 | 4,838.13 | 20,500 | |

| Year | Location | Number Sold | Average Price / Lot | Top Selling Animal |
|---|---|---|---|---|
| 2006 | Louisville, Kentucky | 60 | 4,329.58 | 16,400 |
| 2007 | Louisville, Kentucky | 109 | 5,317.66 | 26,000 |
| 2008 | Louisville, Kentucky | 73 | 4,265.75 | 12,000 |
| 2009 | Louisville, Kentucky | 47 | 4,547.34 | 22,750 |
| 2010 | Louisville, Kentucky | 66 | 7,006.82 | 100,000 |
| 2011 | Louisville, Kentucky | 65 | 6,474.62 | 60,000 |
| 2012 | Louisville, Kentucky | 53 | 7,086.32 | 34,800 |
| 2013 | Louisville, Kentucky | 47 | 8,804.26 | 60,000 |
| 2014 | Louisville, Kentucky | 45 | 11,972.78 | 100,000 |
| 2015 | Louisville, Kentucky | 51 | 8,828.43 | 120,000 |
| 2016 | Louisville, Kentucky | 52 | 7,874.52 | 86,000 |
| 2017 | Louisville, Kentucky | 59 | 7,805.08 | 30,500 |
| 2018 | Louisville, Kentucky | 57 | 4,831.14 | 60,000 |
| 2019 | Louisville, Kentucky | 64 | 6,110.16 | 37,000 |
| 2020 | Louisville, Kentucky | 41 | 7,060.98 | 90,000 |
| 2021 | Louisville, Kentucky | 65 | 7,909.62 | 92,600 |
| 2022 | Louisville, Kentucky | 49 | 7,421.43 | 75,000 |
| 2023 | Louisville, Kentucky | 46 | 5,532.61 | 60,400 |
| 2024 | Louisville, Kentucky | 47 | 6,694.68 | 53,500 |
| 2025 | Louisville, Kentucky | 56 | 7,779.46 | 100,500 |

**To date, 3,704 lots have sold in 73 All American Sales and have realized a total of $17,265,020 for an overall average of $4,661.18.**

**All-Time Top for Males .....$120,000** **All-Time Top for Females..... $75,000**

Commission from The All American Jersey Sale provides the majority of the funds required to operate The All American Jersey Show & Sale. The All American Executive Committee extends its thanks to the consignors and buyers for their generous support of this event.

COWBUYER
LIVESTOCK MARKETING SOLUTIONS

Watch and bid live on CowBuyer.com.

Thank You! Thank You! Thank You! Thank You! Thank You

to the Sponsors of The All American Jersey Sale & Social!

Lincoln Way Vineyards®

Exclusive Wine of
The All American Jersey Sale

CABOT Vermont
Owned by Dairy Farmers
Since 1919

Hilmar

Holmes Cheese

Marcoot Jersey Creamery
-Artisan and Farmstead Cheeses-
Seven Generations of Jerseys

Young's Jersey Dairy

Kilgus Farmstead
Locally Fresh
Meat & Dairy

Albright Jerseys LLC
Forest Glen Jerseys, Dayton, OR
Greenland Jersey Farms, Hopkinsville, KY
Highland Farms Dairy LLC, Cornish, ME
Huffard Dairy Farms, Crockett, VA
Interstate Heifer Care, Matt Hawbaker, MD
MD-Hillbrook Services, Chris and Jen Hill, MD
Rector Jersey Farm, Rogersville, MO
Sun Valley Jersey Farm, Cloverdale, OR
Wickstrom Jersey Farms Inc., Hilmar, CA
Will-Do Jerseys & Will-Do Jersey Farm, Kinards, SC




DEADLINE

**DECEMBER 1, 2026**

# FRED STOUT EXPERIENCE AWARD

The awards are presented annually in memory of Fred J. Stout Sr., Mt. Carmel, Ill., a lifelong Jersey breeder and member of the Jersey Marketing Service staff from 1978 to 1997 who believed that the best learning experiences happen in the everyday world.

Awards will be made for two **PAID** internships, one with Jersey Marketing Service, Reynoldsburg, Ohio, and the other an on-farm, customized experience on a Jersey dairy operation

USJersey

**APPLY TODAY!**

**Scan code to access application.**



# Index to Consignors


**Ahlem, Grant, Hilmar, CA** ..... 56348 ..... 56348 ..... 8

**Albright Jerseys LLC, Willard, OH** ..... 6747 ..... 6747 ..... 7
..... 6476 ..... 6476 ..... 14

**Allen Joseph, Thomas & Caroline, Vergennes, VT**
..... 2997 ..... 2997 ..... 42

**Allen, Joseph H., Panton, VT** ..... 30037 ..... 30037 ..... 36

**Allen, Tommy, Reedsburg, WI** ..... 792 ..... 792 ..... 23
..... 1685 ..... 1685 ..... 12

**Arp Josh, Kate, Eli & Noah, Norwalk, OH**
..... 857 ..... 857 ..... 25

**Beggs, Lauri Lyn, Ogdensburg, NY** ..... 1392 ..... 1392 ..... 60

**Diley Jerseys, Williams Jerseys & Albright, Lauren & Luke, Canal Wnchstr, OH** ..... 435 ..... 435 ..... 20

**Forest Glen Jerseys, Dayton, OR** ..... 79753 ..... 79753 ..... 9

**Fremstad Grace, Hannah & Ellie, Westby, WI**
..... 139 ..... 139 ..... 26

**Fremstad Grant & Hoskins Brock, Westby, WI**
..... 16 ..... 16 ..... 32

**Freson Katelin, Bollenbacher Rodney & Stanford, Watertown, WI**
..... 67 ..... 67 ..... 49

**Freson Travis & Katelin, Stanford Mandy& Scott, Watertown, WI**
..... 65 ..... 65 ..... 50

**Gawalt, Kerry, Hartland, VT** ..... 278 ..... 278 ..... 57

**Hansen, Garry J. & Gourley, Patrick M., Canby, OR**
..... 1273 ..... 1273 ..... 38

**Hebgen Ava, Ela, Ivy & Liv, Kessenich Kenley, Paisley & Ryker, Huges, Waylon, Rio, WI** ..... 4307 ..... 4307 ..... 51

**Herrington, Kevin & Annetta, Dansville, NY**
..... 535 ..... 535 ..... 22

**Hill Chris & Jen & Nate Oleniacz, Thurmont, MD**
..... 22513 ..... 22513 ..... 21

**Hoskins, Brock, Westby, WI** ..... 17 ..... 17 ..... 62

**Jasurda, Ed, Phillips, WI** ..... 19305 ..... 19305 ..... 3

**Kash-In Jerseys, Tulare, CA** ..... 70115 ..... 70115 ..... 1B
..... 73928 ..... 73928 ..... A
..... 80499 ..... 80499 ..... 1A

**Krejci Kevin & Lisa Demmer, Ellsworth, WI**
..... 13DY ..... 13DY ..... 29

**Krull, Ryan, George, IA** ..... 58
..... 59
..... 44
..... RK146 ..... 48
..... RK140 ..... 55
..... RK139 ..... 139 ..... 35

**Kueffner Ernest W. & Packard Terri L., Boonsboro, MD**
..... 619 ..... 619 ..... 24

**Kunde David & Donna, Manchester, IA** ..... KJ ..... 557 ..... 46

**Legacy Ranch, Tipton, CA** ..... 44315 ..... 44315 ..... 6

**Leslie-Gawalt, Maeve, Hartland, VT** ..... 1317 ..... 1317 ..... 43
..... 1318 ..... 1318 ..... 34

**Maloney, Mike, North Bangor, NY** ..... 23878 ..... 23878 ..... 52

**Martin Alister, Adelaide & Alexander, Charlotte, MI**
..... B34 ..... B34 ..... 53

**Martin Dairy LLC, Tillamook, OR** ..... 4469 ..... 4469 ..... 11

**Mead Manor, Algoma, WI** ..... R696 ..... R696 ..... 37

**Mead Manor & Ledvina Katie, Algoma, WI**
..... R695 ..... R695 ..... 56

**Misty Meadow Dairy, Tillamook, OR** ..... 38402 ..... 38402 ..... 5

**Prairie Harbour Jerseys, Glencoe, MN** ..... 4272 ..... 4272 ..... 13

**Rauen Carson, Kruse Elsie & Down Home Farm, Dyersville, IA**
..... S973 ..... S973 ..... 63

**Richardson, Travis, Shelbyville, TN** ..... R604 ..... 39

**SBS Ag Dairy, Tulare, CA** ..... 21650 ..... 21650 ..... 4B
..... 21939 ..... 21939 ..... 4A

**Silva, Eric Leonard, Beaver, OR** ..... C6005 ..... 41
..... C6007 ..... 40
..... C6137 ..... 33
..... C6146 ..... 31
..... C6177 ..... 30
..... C6211 ..... 16A
..... C6213 ..... 28
..... C6216 ..... 17
..... C6261 ..... 15A
..... C6279 ..... 18
..... C6286 ..... 19
..... C6215 ..... 16B
..... C6282 ..... 15B
..... C6275 ..... 61

**Sloan Matt, Molly, Dane & Claire, Stanford S&M, Watertown, WI**
..... 63 ..... 63 ..... 54

**Steiner, Matthew, Marshallville, OH** ..... 1418 ..... 1418 ..... 10

**Thompson, Rick, Darlington, WI** ..... R255 ..... R255 ..... 27E
..... R256 ..... R256 ..... 27A
..... R257 ..... R257 ..... 27B
..... R258 ..... R258 ..... 27C
..... R260 ..... R260 ..... 27D

**Uhe, Benjamin, Footville, WI** ..... K02 ..... K02 ..... 45
..... B116 ..... 47

**Wickstrom Jersey Farms Inc., Hilmar, CA**
..... 31202 ..... 31202 ..... 2




Merck Animal Health is committed to delivering the trusted Allflex® branded products you depend on for success. Our industry-leading visual tags and proven electronic identification help you achieve your operational goals with the readability and durability producers have relied on for generations. Identify your herd—and your operation's future with the Allflex portfolio.

**Learn more at AllflexUSA.com**

MAHCattle.com • 800-521-5767 • Copyright © 2026 Merck & Co., Inc., Rahway, NJ, USA and its affiliates. All rights reserved. • US-Allflex-250900016

MERCK Animal Health



## ★ 2025 High Seller ★

**JX Ahlem Alicecooper Cara 69545 {6}-ET**
Consigned by: Ahlem Farms Partnership, Calif.
Purchased by: Select Sires and Jerseyland Sires, Ohio



## ★ 2025 Second High Seller ★

**JX Avi-Lanche Steed Sally 1458 {6}-ET**
Consigned by: Richard and Jennifer M. Avila, Texas
Purchased by: Select Sires and Jerseyland Sires, Ohio