

EAST COAST STYLE SPRING SALE



Weeksdales Absolut Vodka EX-95

1st Sr. 2-Yr-Old & Grand Champion Atlantic Spring Show 2017

1st Sr. 2-Yr-Old & Grand Champion
Atlantic Dairy Championship 2017

3rd Dam

Nebi Fletcher

109

EAR TAG 593

WEEKSDALE ALPHA MAI TAI

HOCANF14752873 B&W B:11 Jan 2024
*RDC
CAN-PA May*26 46%Rel PA LPI 2843/44%
KG M-202/29% F-14/16% %F-0.05 PRO\$
MR 96 P-24/4% %P-0.15 134
CAN-PA May*26 45%Rel CONF 9/92%
MS 7 F&L 8 DS 3 RP 6

Consigned By:
WEEKSDALE HOLSTEINS INC
Tel: 902-432-4312
PANDA HOLSTEINS
Tel: 777-220-7841
ROCKY ALLEN

4th-8th Maternal Dam
WEEKSDALE CASINO KNOCKOUT EX-945E-CAN 5*
WEEKSDALE GOLDWYN MALIBU EX-935E-CAN 3*
WEEKSDALE LEE MORGAN EX-90-5YR-CAN 3*
WEEKSDALE JED MAT VG-85-3YR-CAN 6*
WEEKSDALE JETHRO MATTY VG-86-5YR-CAN

Fresh April 25, 2026

BLONDIN ALPHA PB

HOCANM120345248 B&W *A1A1*RDC*MWF*CDF*CVF
CAN-GBEV Apr*26 98%Rel GLPI 2961/94%
KG M-152/26% F-13/7% %F-0.07 PRO\$
MR 98 P-24/4% %P-0.15 134
CAN-GBEV Apr*26 96%Rel CONF 10/96%
MS 7 F&L 9 DS 4 RP 5
Progeny Data: 734 Daus: 89.00% GP+
0EX 203VG 451GP 76G 4F
692 DAUS ME AVG: 13078 536 4.1 423 3.2
AVG BCA: M247 F275 P256

STANTONS ALLIGATOR-ET PB

H0840M3128769279 B&W *A1A2*MWF*CVF*BYF*BL
VG-85-4YR-CAN
CAN-GBEV Apr*26 99%Rel GLPI 3270/99%
KG M 643 F 22 %F-0.03 P 16 %P-0.04
CAN-GBEV Apr*26 99%Rel CONF 11
KCCCK ARTIST ANA-ET PB
H0840F3203482479 B&W *RDC ET B:04 Dec 2018
EX-92-4YR-CAN
02-02 305 9716 465 4.8 336 3.5 L
328 10226 492 4.8 357 3.5
BCA 240 312 263
3 LACT: 31972 1614 5.0 1131 3.5 KG

MORNINGVIEW MCC KINGBOY-ET PB

H0840M3125201960 B&W *POF*A2A2*MWF*CDF*CVF*
EX-92-4YR-USA ST'17
STANTONS MCCUTCHEN 1174 AGREE PB
HOCANF11696367 B&W ET B:13 Feb 2013
VG-88-4YR-CAN 17*(4/81)
STONE-FRONT ARTIST-ET PB
H0840M3136876946 B&W *A1A2*MWF*CDF*CVF*RD
MS APPLE ANARA-RED-ET PB
H0840F3131999864 R&W *BLF*DPF ET
VG-88-4YR-CAN 5*(0/25)

WEEKSDALE ALABAMA SLAMMER-RED PB

HOCANF14083529 R&W *POF*A1A1*AB*VRF*CDF*C
VG-87-3YR-CAN
MS:86 (FA:6 RAH:9 RAW:8) F&L:86 DS:88 RP:88
CAN-GBEV May*26 85%Rel GLPI 2713/81%
KG M-252/26% F-15/16% %F-0.04 PRO\$
MR 93 P-2/27% %P 0.06 -587
CAN-GBEV May*26 82%Rel CONF 9/92%
MS 8 F&L 6 DS 2 RP 6
02-00 305 9838 357 3.6 317 3.2 L
BCA 247 243 252
03-06 P290 11739 494 4.2 387 3.3 L
PBCA 259 292 261
2 LACT: 23016 906 3.9 756 3.3 KG
Avg BCA: M253(35) F268(24) P257(36)
3RD Senior 3 Year ATLANTIC CHAMP. 2025
3RD Winter 2 Year old ATLANTIC CHAMP. 2024

FARNEAR ALTITUDE-RED-ET PB

H0840M3128013348 R&W *A1A2*MWF*CDF*CVF*BY
CAN-GBEV Apr*26 99%Rel GLPI 2734/96%
KG M-647 F-26 %F-0.01 P-17 %P 0.04
CAN-GBEV Apr*26 98%Rel CONF 9

MR LR EDG ARVIS 18196-ET PB

H0840M3125201960 B&W *A1A1*RDC*CDF*CVF*BY
MS FARNEARTBR ARIA ADLER-ET PB
HOUSAF72437575 B&W *RDC B:02 Mar 2013
EX-96-8YR-USA

WEEKSDALE DEVOUR WHISKY PB

HOCANF12855621 B&W *RDC B:26 Jun 2018
VG-85-3YR-CAN
01-11 305 7112 291 4.1 240 3.4 L
BCA 190 209 202
03-06 305 10609 398 3.8 345 3.3 L
365 12387 472 3.8 415 3.4
BCA 222 226 227
06-05 305 10777 477 4.4 362 3.4 L
BCA 195 235 210
3 LACT: 33522 1381 4.1 1140 3.4 KG
Avg BCA: M202(-18) F223(-8) P213(-12)
Progeny Data: 0EX 3VG OGP 0G 0F
4 DAUS ME AVG: 11698 472 4.0 370 3.2
AVG BCA: M221 F242 P224

MR DANIELLE DEVOUR-ET PB

H0840M3125201960 B&W *A1A1*RDC*CDF*CVF*BYF*BLF*
WEEKSDALE ABSOLUT VODKA PB
HOCANF12068180 B&W *RDC B:02 Dec 2014
EX-95-5YR-CAN 1*(8/0)
05-07 305 14614 582 4.0 472 3.2 L
365 16919 675 4.0 555 3.3
BCA 295 315 299
3 LACT: 48639 1899 3.9 1649 3.4 KG
Avg BCA: M289(81) F300(92) P300(86)
1ST Senior 3 Year SUPREME LAITIER 2018
Progeny Data: 1EX 2VG OGP 0G 0F
3 DAUS ME AVG: 11221 443 3.9 370 3.3
AVG BCA: M212 F227 P224

EAST COAST STYLE SPRING SALE



Weeksdale Absolut Vodka EX-96

1st Sr. 2-Yr-Old & Grand Champion Atlantic Spring Show 2017

1st Sr. 2-Yr-Old & Grand Champion

Atlantic Dairy Championship 2017

2nd Dam

Nebi Fletcher

110

EAR TAG 590

WEEKSDALE ALPHA KOSMOS

HOCANF14752870 B&W ET B:27 Dec 2023
 CAN-PA May*26 41%Rel PA LPI 2759/37%
 KG M-402/20% F-19/13% %F-0.02 PRO\$
 MR 95 P-22/8% %P-0.06 -477
 CAN-PA May*26 37%Rel CONF 8/88%
 MS 6 F&L 6 DS 4 RP 6

Consigned By:
 WEEKSDALE HOLSTEINS INC
 Tel: 902-432-4312
 ROCKY ALLEN

4th-7th Maternal Dam
 WEEKSDALE GOLDWYN MALIBU EX-935E-CAN 3*
 WEEKSDALE LEE MORGAN EX-90-5YR-CAN 3*
 WEEKSDALE JED MAT VG-85-3YR-CAN 6*
 WEEKSDALE JETHRO MATTY VG-86-5YR-CAN

Fresh April 25, 2026

BLONDIN ALPHA PB

HOCANM120345248 B&W *A1A1*RDC*MWF*CDF*CVF
 CAN-GEV Apr*26 98%Rel GLPI 2961/94%
 KG M-152/26% F-13/7% %F-0.07 PRO\$
 MR 98 P-24/4% %P-0.15 134
 CAN-GEV Apr*26 96%Rel CONF 10/96%
 MS 7 F&L 9 DS 4 RP 5
 Progeny Data: 734 Daus: 89.00% GP+
 0EX 203VG 451GP 76G 4F
 692 DAUS ME AVG: 13078 536 4.1 423 3.2
 AVG BCA: M247 F275 P256

STANTONS ALLIGATOR-ET PB

HO840M3128769279 B&W *A1A2*MWF*CVF*BYF*BL
 VG-85-4YR-CAN
 CAN-GEV Apr*26 99%Rel GLPI 3270/99%
 KG M 643 F 22 %F-0.03 P 16 %P-0.04
 CAN-GEV Apr*26 99%Rel CONF 11

MORNINGVIEW MCC KINGBOY-ET PB

HOUSAM72044077 B&W *POF*A2A2*MWF*CDF*CVF*
 EX-92-4YR-USA ST'17

STANTONS MCCUTCHEN 1174 AGREE PB

HOCANF11696367 B&W ET B:13 Feb 2013
 VG-88-4YR-CAN 17*(4/81)

STONE-FRONT ARTIST-ET PB

HO840M3136876946 B&W *A1A2*MWF*CDF*CVF*RD

MS APPLE ANARA-RED-ET PB

HO840F3131999864 R&W *BLF*DPF ET
 VG-88-4YR-CAN 5*(0/25)

WEEKSDALE DEVOUR WHISKY PB

HOCANF12855621 B&W *RDC B:26 Jun 2018
 VG-85-3YR-CAN
 MS:83 (FA:7 RAH:7 RAW:6) F&L:85 DS:88 RP:87
 CAN-EBV May*26 66%Rel LPI 2487/53%
 KG M-653/12% F-25/10% %F 0.02 PRO\$
 MR 91 P-21/8% %P 0.02 -1114
 CAN-EBV May*26 53%Rel CONF 6/76%
 MS 5 F&L 3 DS 3 RP 6
 01-11 305 7112 291 4.1 240 3.4 L
 BCA 190 209 202
 03-06 305 10609 398 3.8 345 3.3 L
 365 12387 472 3.8 415 3.4
 BCA 222 226 227
 06-05 305 10777 477 4.4 362 3.4 L
 BCA 195 235 210
 3 LACT: 33522 1381 4.1 1140 3.4 KG
 Avg BCA: M202(-18) F223(-8) P213(-12)
 Progeny Data: 0EX 3VG OGP 0G 0F
 4 DAUS ME AVG: 11698 472 4.0 370 3.2
 AVG BCA: M221 F242 P224

MR DANIELLE DEVOUR-ET PB

HOUSAM72713024 B&W *A1A1*RDC*CVF*BYF*BLF*
 CAN-GEV Apr*26 98%Rel GLPI 2818/95%
 KG M 79 F-23 %F-0.21 P-16 %P-0.14
 CAN-GEV Apr*26 97%Rel CONF 10

STANTONS HIGH OCTANE PB

HOCANM11696704 B&W *A1A2*AE*VRF*CVF*BYF*B
 EX-93-3YR-CAN ST'17

MS D APPLE DANIELLE-RED-ET PB

HOUSAF69822207 R&W ET B:20 Sep 2010
 EX-95-2E-USA

WEEKSDALE ABSOLUT VODKA PB

HOCANF12068180 B&W *RDC B:02 Dec 2014
 EX-95-5YR-CAN 1*(8/0)
 02-01 305 11621 430 3.7 387 3.3
 BCA 288 289 302
 03-06 305 12989 502 3.9 441 3.4
 BCA 283 295 298
 05-07 305 14614 582 4.0 472 3.2 L
 365 16919 675 4.0 555 3.3
 BCA 295 315 299
 3 LACT: 48639 1899 3.9 1649 3.4 KG
 Avg BCA: M289(81) F300(92) P300(86)
 1ST Senior 3 Year SUPREME LAITIER 2018
 Progeny Data: 1EX 2VG OGP 0G 0F
 3 DAUS ME AVG: 11221 443 3.9 370 3.3
 AVG BCA: M212 F227 P224

APPLES ABSOLUTE-RED-ET PB

HOUSAM139358472 R&W *A1A2*CDF*CVF*BYF*BLF
 EX-94-5YR-USA ST'13

WEEKSDALE CASINO KNOCKOUT PB

HOCANF11427552 B&W B:12 Dec 2011
 EX-94-5E-CAN 5*(12/15)
 05-06 305 14430 559 3.9 418 2.9 L
 365 16675 636 3.8 491 2.9
 BCA 291 304 265
 7 LACT: 105719 3752 3.5 3185 3.0 KG
 Avg BCA: M255(46) F244(40) P236(23)
 Progeny Data: 2EX 6VG OGP 0G 0F
 9 DAUS ME AVG: 13444 519 3.9 423 3.1
 AVG BCA: M254 F266 P256

EAST COAST STYLE SPRING SALE

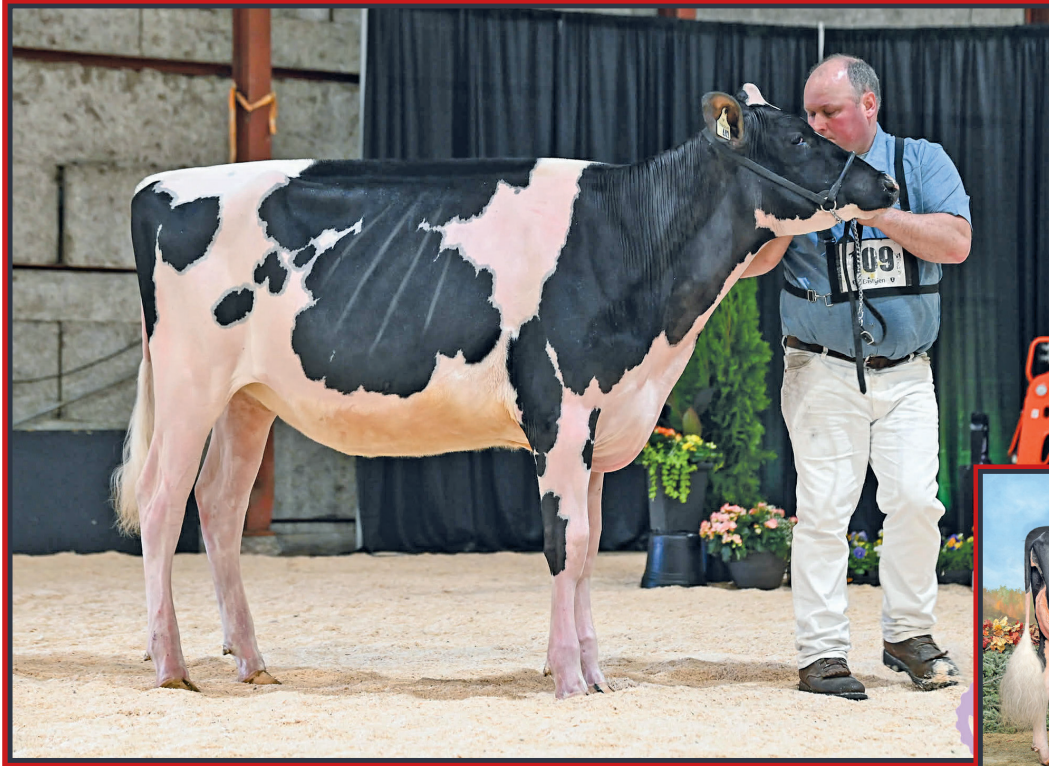

Trent Valley Side Kik 1GTO

1st Winter Calf & H.M. Junior Champion Atlantic Championship Show 2025
 1st Winter Yearling Atlantic Spring Show 2026
 She sells



Weeksdale Jury Addiction VG-89

Res. All-American 2025
 2nd Spring 2-Yr-Old WDE 2025
 Mat. Sister to the embryo



EAR TAG 441

TRENT VALLEY SIDE KIK 1GTO

HOCANF15293347 B&W B:09 Jan 2025
 CAN-PA May*26 41%Rel PA LPI 2788/38%
 F&L:81 DS:89 RP:87
 KG M-1428/1% F-12/18% %F 0.40 PRO\$
 MR 101 P-21/8% %P 0.24 -407
 CAN-PA May*26 36%Rel CONF 10/95%
 MS 9 F&L 2 DS 8 RP 4

Embryo implanted April 10, 2026 -
 Dam : Hillmark Sol Altitude x Salute
 Confirmed preg.

Consigned By:
 WEEKSDALE HOLSTEINS INC
 Tel: 902-432-4312

1ST Winter Heifer ATLANTIC CHAMP. 2025
 HM. JR.CHAMP ATLANTIC CHAMP. 2025

WALNUTLAWN SIDEKICK PB

HOCANM12508113 B&W *A2A2*AB*VRF*MWF*CDF*C
 VG-85-2YR-CAN
 F&L:81 DS:89 RP:87
 CAN-CEBV Apr*26 99%Rel GLPI 2885/99%
 KG M-1904/0% F-13/7% %F 0.55 PRO\$
 MR 102 P-32/3% %P 0.28 -288
 CAN-CEBV Apr*26 99%Rel CONF 13/99%
 MS 12 F&L 2 DS 10 RP 9
 Progeny Data: 8149 Daus: 91.00% GP+
 767EX 3299VG 3368GP 702G 13F
 8495 DAUS ME AVG: 12066 518 4.3 408 3.4
 AVG BCA: M228 F265 P247

WILLSBRO ABBOTT PB

HOGBRM388380500583 B&W *A2A2*MWF*CDC*CVF*
 CAN-CEBV Apr*26 99%Rel GLPI 3046/97%
 KG M-277 F 39 %F 0.41 P 16 %P 0.20
 CAN-CEBV Apr*26 98%Rel CONF 4

WALNUTLAWN MCCUTCHEN SUMMER PB

HOCANF11120480 B&W ET B:11 Feb 2013
 EX-94-2E-CAN EX-95-8YR-USA 13*(8/57)
 01-10 305 10438 476 4.6 336 3.2
 365 12248 561 4.6 403 3.3
 BCA 267 331 269
 3 LACT: 27218 1225 4.5 854 3.1 KG

STE ODILE SATISFACTION PB

HOCANM107684748 B&W *A2A2*CVF*BYF*BLF ET
WILLSBRO MOGUL AMBER ET PB
 HOGBRF12416103 B&W ET B:21 Nov 2012

DE-SU BKM MCCUTCHEN 1174-ET PB

HOUSAM69990138 B&W *POF*A1A2*CDF*CVF*RDF*
 EX-93-4YR-USA ST'15

MISTY SPRINGS LAVANGUARD SUE PB

HOCANF9979603 B&W *BYF ET B:16 Aug 2009
 VG-89-4YR-CAN 13*(0/65)

TRENT VALLEY DOORMAN ICE CYCLE PB

HOCANF13847158 B&W B:05 Aug 2020
 EX-90-4YR-CAN
 MS:91 (FA:6 RAH:6 RAW:8) F&L:87 DS:92 RP:85
 CAN-EBV May*26 63%Rel LPI 2689/51%
 KG M-952/5% F-11/19% %F 0.24 PRO\$
 MR 100 P-10/17% %P 0.20 -447
 CAN-EBV May*26 45%Rel CONF 7/82%
 MS 7 F&L 1 DS 6 RP -1
 01-10 M236 6973 276 4.0 226 3.2 L
 BCA 191 203 193
 03-00 305 10790 462 4.3 388 3.6 L
 BCA 241 275 268
 04-05 305 12449 564 4.5 433 3.5 L
 365 14108 655 4.6 503 3.6
 BCA 242 298 269
 3 LACT: 34019 1516 4.5 1209 3.6 KG
 Avg BCA: M225(-11) F259(-6) P243(-8)
 Progeny Data: 0EX 1VG 0GP 0G 0F

VAL-BISSON DOORMAN PB

HOCANM107281711 B&W *POF*A2A2*CDF*CVF*RDF
 EX-90-5YR-CAN ST'16
 CAN-CEBV Apr*26 99%Rel GLPI 2732/99%
 KG M-762 F-6 %F 0.21 P 0 %P 0.21
 CAN-CEBV Apr*26 99%Rel CONF 6

ENGLIDALE SOLOMON ICECAP PB

HOCANF12178034 B&W B:08 May 2016
 EX-90-5YR-CAN
 02-00 305 10457 393 3.8 354 3.4
 324 11158 422 3.8 381 3.4
 BCA 276 279 293
 03-02 295 10731 407 3.8 337 3.1 L
 BCA 245 248 236
 04-02 305 11208 457 4.1 379 3.4 L
 BCA 235 255 246
 3 LACT: 35354 1384 3.9 1181 3.3 KG
 Avg BCA: M252(38) F261(34) P258(38)
 Progeny Data: 1EX 0VG 0GP 0G 0F
 1 DAUS ME AVG: 12756 558 4.4 443 3.5
 AVG BCA: M241 F286 P268

DE-SU 521 BOOKEM-ET PB

HOUSAM66636657 B&W *POF*A2A2*CVF*RDF*BYF*
 EX-90-8YR-USA

VAL-BISSON SHOTTLE IMELDA PB

HOCANF106173432 B&W *CVF*BYF*BLF*DPF ET
 EX-91-6YR-CAN EX-94-7YR-USA 11*(7/49)

WALNUTLAWN SOLOMON PB

HOCANM11775998 B&W *POF*A2A2*MWF*CVF*RDF*
ENGLIDALE SC ILLARA PB
 HOCANF11318249 B&W B:29 Jan 2013
 EX-94-3E-CAN 4*(14/6)

06-07 305 18620 719 3.9 580 3.1
 365 20796 806 3.9 660 3.2
 BCA 354 365 347
 5 LACT: 78101 3119 4.0 2648 3.4 KG
 Avg BCA: M257(39) F267(41) P261(37)
 2ND 5 Year old LINDSAY EX. 2018
 Progeny Data: 3EX 1VG 1GP 0G 0F
 4 DAUS ME AVG: 13074 494 3.8 420 3.2
 AVG BCA: M247 F253 P254

EAST COAST STYLE SPRING SALE



ML-RVD Warrior Carla

1st Fall Yearling & Res. Junior Champion Atlantic Spring Show 2026

She sells

112

EAR TAG 100

ML-RVD WARRIOR CARLA

HO840F3300576651 B&W B:02 Sep 2024
 *RDC
 CAN-PA May*26 36%Rel PA LPI 2455/34%
 KG M-916/6% F-34/6% %F 0.02 PRO\$
 MR 99 P-32/3% %P-0.01 -967
 CAN-PA May*26 32%Rel CONF 6/76%
 MS 5 F&L 3 DS 4 RP 4

Consigned By:
 WEEKSDALE HOLSTEINS INC
 Tel: 902-432-4312
 T & L CATTLE LTD
 Tel: 604-819-2879 Fax: 604-794-3678

4th-7th Maternal Dam
 GREENWOOD-ACRES DUN CELESTE EX-94-USA
 GREENWOOD-ACRES ELAN MARISA EX-90-USA
 GREENWOOD-ACRES ENCOR MARLY VG-86-USA
 GREENWOOD-ACRES TONG MALLIE VG-86-USA

2 months preg.
 Bred x Beef

MR BLONDIN WARRIOR-RED-ET PB

HO840M3139655530 R&W *POF*A1A2*MWF*CDF*CV
 CAN-GEBV Apr*26 98%Rel GLPI 2177/95%
 KG M-1233/3% F-58/1% %F-0.09 PRO\$
 MR 102 P-41/1% %P 0.01 -1216
 CAN-GEBV Apr*26 97%Rel CONF 5/83%
 MS 4 F&L 4 DS 1 RP 4
 Progeny Data: 635 Daus: 89.00% GP+
 21EX 240VG 305GP 66G 3F
 706 DAUS ME AVG: 12048 485 4.0 395 3.3
 AVG BCA: M228 F248 P239

DYMENTHOLM MR APPLES AVALANCHE PB

HOCANM11957107 B&W *RDC*CVC*BYF*BLF*DPF MB
 CAN-GEBV Apr*26 99%Rel GLPI 2547/97%
 KG M-738 F-44 %F-0.13 P-30 %P-0.04
 CAN-GEBV Apr*26 98%Rel CONF 11

TRIPLECROWN-JW DOOR WISP-ET PB

HO840F3128860372 B&W *RDC*BLF*DPF ET
 VG-85-3YR-CAN 1*(3/3)
 03-03 305 13771 545 4.0 477 3.5
 365 16142 646 4.0 565 3.5
 BCA 301 317 320
 2 LACT: 28132 1154 4.1 1001 3.6 KG

LUCK-E UNDENIED ADMIRAL PB

HO840M3141305497 B&W *A2A2*CDF*CVF*RDF*BY
 GMACE Apr*26 94%Rel GMLPI 2311/89%
 KG M 185 F-36 %F-0.39 P-33 %P-0.34
 GMACE Apr*26 90%Rel CONF 5

SAVAGE-LEIGH CHAOS

HO840F3123797279 B&W *POF*CDF*RDF*BLF*DPF
 EX-93-USA

DE-SU BKM MCCUTCHEN 1174-ET PB

HOUSAM69990138 B&W *POF*A1A2*CDF*CVF*RDF*
 EX-93-4YR-USA ST'15

KHW REGMENT APPLE C-RED-ETN PB

HOUSAF70244494 R&W *CVC ETA B:27 Sep 2010
 VG-89-3YR-CAN 2*(5/5)

VAL-BISSON DOORMAN PB

HOCANM107281711 B&W *POF*A2A2*CDF*CVF*RDF
 EX-90-5YR-CAN ST'16

BUTLERVIEW ATW WHISKEY-ET PB

HO840F3012559688 B&W ET B:02 Sep 2013
 VG-87-3YR-USA

OUR-FAVORITE UNDENIED-ET PB

HO840M3125220760 B&W *POF*A2A2*MWF*CDF*CV
LUCK-E AVALANCHE AZOOM-ET
 HO840F3136500265 B&W *RDC*BLF*DPF ET

SHE-KEN UNO DANIEL PB

HOUSAM72713018 B&W *A1A1*RDC*BLF*DPF
SAVAGE-LEIGH CELESTES FINAL
 HO840F3007810646 B:10 Sep 2013
 EX-93-USA

FAIRMONT ADMIRAL CARLEE-ET

HO840F3215077520 B&W ET B:09 Dec 2020
 VG-86-USA
 MACE Apr*26 44%Rel MLPI 2625/40%
 KG M-596/13% F-17/14% %F 0.07 PRO\$
 MR 97 P-25/6% %P-0.05 -670
 MACE Apr*26 33%Rel CONF 6/76%
 MS 5 F&L 1 DS 7 RP 4



EAST COAST STYLE SPRING SALE

GLENMILD RMPN HOT SAUCE-RED

HO840F3224715092 R&W B:11 Dec 2023

Consigned By:
T & L CATTLE LTD
Tel: 604-819-2879 Fax: 604-794-3678

Fresh March 28, 2026
Bred May 10, 2026 to Sexed Alpha

4th-12th Maternal Dam
SCIENTIFIC SS HOTTIE-RED-ET EX-93-2E-USA
SCIENTIFIC RAES HOPE-RED-ET EX-92-5YR-USA 3*
SCIENTIFIC JUBILANT RAE-ET EX-90-6YR-USA
HANOVERHILL TONY RAE EX-96-3E-USA 5*
HANOVERHILL TT ROXETTE-ET EX-CAN EX-94-2E-USA
MIL-R-MOR ROXETTE EX-CAN EX-90-7YR-USA 30*
GLENRIDGE CITATION ROXY EX-CAN EX-97-4E-USA
NORTON COURT MODEL VEE EX-90-13-YR-USA 6*
NORTON COURT REFLECTION VALE VG-85-17YR-USA 5*

TRENT-WAY-JS ROMPEN-RED-ET PB

HO840M3200914543 R&W *A1A2*MWF*CDF*CVF*BY
CAN-GEV Apr*26 91%Rel GLPI 3020/88%
KG M 938/78% F-10/8% %F-0.39 PRO\$
MR 101 P 16/27% %P-0.12 623
CAN-GEV Apr*26 87%Rel CONF 4/78%
MS 6 F&L 4 DS -1 RP -6
Progeny Data: 44 Daus: 59.00% GP+
OEX 3VG 23GP 17G 1F
38 DAUS ME AVG: 13033 511 3.9 417 3.2
AVG BCA: M246 F262 P252

PEAK ALTAALTUVE-ET PB

HO840M3138499077 B&W *POF*A1A1*RDC*MWF*CD
CAN-GEV Apr*26 97%Rel GLPI 3130/94%
KG M 1328 F 44 %F-0.07 P 55 %P 0.07
CAN-GEV Apr*26 95%Rel CONF 1

TRENT-WAY-JS REDGIRL RED-ET

HO840F3142352061 R&W ET B:29 Sep 2017

MR SALVATORE RC-ET PB

HO840M3129037884 B&W *POF*A1A1*RDC*MWF*CD
WESTCOAST MONTEREY ALEXAL 289 PB
HOCANF12160966 B&W ET B:03 Mar 2015

PINE-TREE SPLENDID-P-ET PB

HOUSAM74024998 B&W *POC*A2A2*RDC*CVF*BYF*
Y-WHISPER SILVER RIVAL-ET
HO840F3130641739 B&W *RDC*BLF*DPF ET

JO-RY UNS HOT TOPIC-RED-ET

HO840F3240551695 R&W ET B:04 Sep 2021
VG-88-USA

CAN-PA Apr*26 PA LPI 2558
KG M-1412 F-47 %F 0.10
MR 100 P-40 %P 0.07
CAN-PA Apr*26 CONF 4
MS 4 F&L 4 DS -3 RP 2

RIVERDOWN UNSTOPABULL PB

HOCANM11801450 R&W *A1A1*CDF*CVF*BYF*BLF*
CAN-GEV Apr*26 99%Rel GLPI 2605/97%
KG M-774 F-57 %F-0.23 P-43 %P-0.13
CAN-GEV Apr*26 99%Rel CONF 5

MISS HOT POCKET-RED-ET

HO840F3136496616 R&W *CDC*BLF*DPF ET
EX-90-USA

DYMENTHOLM MR APPLES AVALANCHE PB

HOCANM11957107 B&W *RDC*CVC*BYF*BLF*DPF MB
CHERRY CREST THATS NEAT PB
HOCANF11432171 B&W *RDC B:03 Dec 2012
EX-91-3E-CAN 11*(7/50)

MR ANSLY ADDICTION-P-RED-ET PB

HOUSAM72128091 R&W *POC*A1A2*CDC*CVF*BYF*
STARMARK AD HOTSTUFF-RED-ET PB
HOUSAF138253121 R&W ET B:01 Mar 2007
EX-94-2E-USA
05-00 305 12864 714 5.6 393 3.1
365 15282 860 5.6 477 3.1
3 LACT: 56768 2888 5.1 1986 3.5 KG
RES. ALL-AMERICAN R&W Mature Cow 2013
RES. GRAND WORLD DAIRY EXPO R&W 2012
1ST 5 Year old WORLD DAIRY EXPO R&W 2012
Progeny Data: OEX 2VG OGP 0G 0F
2 DAUS ME AVG: 14503 572 3.9 445 3.1
AVG BCA: M274 F293 P269



EAR TAG 1525

COBEQUID UNIX PAULINA

HOCANF14546326 B&W ET B:06 Dec 2022
CAN-EBV May*26 54%Rel PA LPI 2375/49%
KG M-430/19% F-54/1% %F-0.32 PRO\$
MR 93 P-34/3% %P-0.16 -1070
CAN-PA May*26 45%Rel CONF 3/50%
MS 1 F&L 1 DS 2 RP 5

02-04 M211 6401 217 3.4 207 3.2 L
BCA 157 143 161
1 LACT: 6401 217 3.4 207 3.2 KG
Avg BCA: M157(-89) F143(-136) P161(-105)

Consigned By:
COBEQUID HOLSTEINS
Tel: 902-986-8904

Fresh May 4, 2026

4th-6th Maternal Dam
EASTRIVER I R M POLI EX2E-CAN 4*
EASTRIVER ASTRE POLI VG-86-4YR-CAN 10*
WALKERVILLE POLI STERLING VG-86-4YR-CAN

CROTEAU LESPERRON UNIX PB

HOCANM107567492 B&W *POF*A1A1*BE*VRF*MWF*
EX-96-7YR-CAN ST'17
F&L:94 DS:97 RP:96
CAN-GEV Apr*26 99%Rel GLPI 2790/99%
KG M 47/37% F-14/7% %F-0.13 PRO\$
MR 93 P-10/9% %P-0.09 -40
CAN-GEV Apr*26 99%Rel CONF 7/91%
MS 7 F&L 3 DS 0 RP 5
Progeny Data: 15618 Daus: 87.00% GP+
1140EX 5578VG 7004GP 1845G 51F
16969 DAUS ME AVG: 12850 510 4.0 411 3.2
AVG BCA: M243 F261 P248

AMIGHETTI NUMERO UNO ET PB

HOITAM17990915143 B&W *POF*A1A2*CVF*RDF*B
EX-90-3YR-HUN ST'15
CAN-GEV Apr*26 99%Rel GLPI 2814/99%
KG M-1171 F 12 %F 0.51 P-28 %P 0.09
CAN-GEV Apr*26 99%Rel CONF 1

REGAN-ALH DOMAIN DAYA-ET PB

HOUSAF66625459 B&W ET B:01 Sep 2010
EX-93-3E-CAN 17*(0/85)
10-02 305 21066 887 4.2 709 3.4 L
365 23415 1003 4.3 801 3.4
BCA 397 457 430
5 LACT: 114862 4923 4.3 4157 3.6 KG

LONG-LANGS OMAN OMAN-ET PB

HOUSAM135746776 B&W *CVF*BYF*BLF*DPF ET
VG-85-4YR-USA EXTRA'12 GM'10
AMIGHETTI SHOTTE AVE PB
HOITAF17990346074 B&W B:01 Mar 2006
VG-89-TTA

RONELEE TOYSTORY DOMAIN-ET PB

HOUSAM137974489 B&W *A2A2*CVF*BYF*BLF*DPF
EX-90-3YR-USA
REGAN-ALH G DESTINI-ET PB
HOUSAF62497024 B&W ET B:25 Mar 2006
VG-88-5YR-USA GMD DOM 7*(0/35)

COBEQUID WINDHAMMER PAULETTE PB

HOCANF11525984 B&W ET B:03 Jun 2013
EX-91-2E-CAN
MS:91 (FA:7 RAH:7 RAW:8) F&L:89 DS:92 RP:93
CAN-GEV Apr*26 82%Rel GLPI 2221/79%
KG M-393/20% F-52/2% %F-0.32 PRO\$
MR 93 P-32/3% %P-0.15 -1384
CAN-GEV Apr*26 80%Rel CONF-2/12%
MS -5 F&L -1 DS 5 RP 4
02-06 305 8231 328 4.0 265 3.2
BCA 187 201 189
03-06 298 11610 406 3.5 355 3.1
BCA 237 224 228
04-06 239 9667 370 3.8 283 2.9
08-05 305 8750 336 3.8 302 3.5 L
BCA 159 167 178
4 LACT: 38363 1444 3.8 1209 3.2 KG
Avg BCA: M194(-20) F197(-43) P198(-20)
Progeny Data: 1EX 1VG 2GP 0G 0F
2 DAUS ME AVG: 13603 513 3.8 450 3.3
AVG BCA: M257 F263 P272

GILLETTE WINDHAMMER PB

HOCANM8932157 B&W *A1A2*BYC*CVF*BLF*DPF E
EX-97-7YR-CAN EXTRA'11
CAN-GEV Apr*26 99%Rel GLPI 2267/99%
KG M-539 F 7 %F 0.23 P-24 %P-0.05
CAN-GEV Apr*26 99%Rel CONF -1

COWTOWN GOLDWYN PIPER-ET PB

HOUSAF68843368 B&W ET B:01 Jan 2010
EX-90-5YR-CAN
02-00 305 9711 217 2.2 290 3.0
BCA 244 148 230
04-10 305 12331 434 3.5 368 3.0
BCA 231 218 219
2 LACT: 25735 784 3.0 780 3.0 KG
Avg BCA: M238(41) F183(-26) P225(27)
Progeny Data: 3EX 5VG OGP 0G 0F
9 DAUS ME AVG: 11909 457 3.8 370 3.1
AVG BCA: M225 F234 P224

SANDY-VALLEY BOLTON-ET PB

HOUSAM131823833 B&W *BYC*CVF*BLF ET
EX-90-5YR-USA EXTRA'10 GM'10
GILLETTE BLITZ 2ND WIND PB
HOCANF7352248 B&W ET B:03 Jul 2002
VG-88-3YR-CAN 74*(5/365)

BRAEDAOLE GOLDWYN PB

HOCANM10705608 B&W *A1A2*CDC*CVF*BYF*BLF
GP-84-8YR-CAN GM'12 EXTRA'05
EASTRIVER SKYHEAD POLI PB
HOCANF8376215 B&W ET B:17 Mar 2001
EX-93-2E-USA
05-11 304 10691 488 4.6 360 3.4
LACT: 33879 1438 4.2 1111 3.3 KG
Progeny Data: 2EX 2VG OGP 0G 0F
4 DAUS ME AVG: 11645 422 3.6 369 3.2
AVG BCA: M220 F216 P223

EAST COAST STYLE SPRING SALE



Overlake Master Dylan

1st Fall Calf & Junior Champion Atlantic Spring Show 2026

She sells

115

OVERLAKE MASTER DYLAN

HOCANF15422098 B&W B:03 Sep 2025
 CAN-PA May*26 46%Rel PA LPI 2721/44%
 KG M-755/9% F-37/5% %F-0.06 PRO\$
 MR 95 P-21/8% %P 0.03 -866
 CAN-PA May*26 45%Rel CONF 13/99%
 MS 10 F&L 7 DS 8 RP 10

Consigned By:
 WEEKSDALE HOLSTEINS INC
 Tel: 902-432-4312

4th-5th Maternal Dam
 OVERLAKE DENZEL DELILAH EX-912E-CAN
 OVERLAKE BARBIE INCOME VG-88-6YR-CAN 1*

Fall Calf for 2026

GOLDEN-OAKS MASTER-ET PB

HO840M3139216917 B&W *POF*A1A2*CDF*CVF*RD
 CAN-GEV Apr*26 99%Rel GLPI 2541/96%
 KG M-397/16% F-33/3% %F-0.16 PRO\$
 MR 94 P-29/3% %P-0.13 -1126
 CAN-GEV Apr*26 98%Rel CONF 14/99%
 MS 11 F&L 6 DS 7 RP 12
 Progeny Data: 1371 Daus: 93.00% GP+
 40EX 624VG 617GP 89G 1F
 1437 DAUS ME AVG: 13024 522 4.0 417 3.2
 AVG BCA: M246 F267 P252

OVERLAKE EYECANDY DECKER PB

HOCANF14436863 B&W *A1A2*BE*VRF*CDF*RDF*CB
 VG-87-2YR-CAN
 MS:88 (FA:9 RAH:8 RAW:9) F&L:85 DS:87 RP:91
 CAN-GEV May*26 84%Rel GLPI 2828/81%
 KG M-1112/3% F-41/4% %F 0.04 PRO\$
 MR 95 P-14/14% %P 0.19 -675
 CAN-GEV May*26 82%Rel CONF 11/97%
 MS 8 F&L 7 DS 8 RP 7
 01-11 P246 9733 393 4.0 351 3.6 L
 PBCA 251 271 283
 1 LACT: 8155 319 3.9 288 3.5 KG
 Avg BCA: M251 F271(0) P283

DYMENTHOLM MR APPLES AVALANCHE PB

HOCANM11957107 B&W *RDC*CVC*BYF*BLF*DPF MB
 CAN-GEV Apr*26 99%Rel GLPI 2547/97%
 KG M-738 F-44 %F-0.13 P-30 %P-0.04
 CAN-GEV Apr*26 98%Rel CONF 11

DROLIE DOORMAN MAYCY PB

HOCANF109038878 B&W ET B:02 Mar 2015
 EX-90-4YR-USA 3*(0/17)
 03-11 305 14724 611 4.1 479 3.3
 333 15413 646 4.2 504 3.3
 2 LACT: 28082 1305 4.6 961 3.4 KG

MB-LUCKYLADY EYE CANDY-ET PB

HO840M3234629820 B&W *POF*MWF*CDF*CVF*RDF
 CAN-GEV Apr*26 98%Rel GLPI 3256/94%
 KG M-973 F 5 %F 0.38 P-3 %P 0.25
 CAN-GEV Apr*26 97%Rel CONF 16

OVERLAKE CRUSHTIME DWIGHT PB

HOCANF13286591 B&W *POF*A1A2*AE*VRF*CDF*CB
 VG-88-5YR-CAN
 02-01 295 7889 332 4.2 246 3.1
 BCA 206 232 200
 03-00 305 9706 379 3.9 311 3.2 L
 349 10540 421 4.0 343 3.3
 BCA 225 235 222
 04-02 276 7828 302 3.9 255 3.3 L
 BCA 159 163 160
 05-02 284 8119 334 4.1 279 3.4 L
 BCA 161 178 174
 5 LACT: 39767 1613 4.1 1297 3.3 KG
 Avg BCA: M188(-55) F202(-42) P189(-49)
 Progeny Data: 0EX 3VG 0GP 0G 0F
 3 DAUS ME AVG: 13127 488 3.7 438 3.3
 AVG BCA: M248 F250 P265

DE-SU BKM MCCUTCHEN 1174-ET PB

HOUSAM69990138 B&W *POF*A1A2*CDF*CVF*RD
 EX-93-4YR-USA ST'15

KHW REGMENT APPLE C-RED-ETN PB

HOU5AF70244494 R&W *CVC ETA B:27 Sep 2010
 VG-89-3YR-CAN 2*(5/5)

VAL-BISSON DOORMAN PB

HOCANM107281711 B&W *POF*A2A2*CDF*CVF*RD
 EX-90-5YR-CAN ST'16

BONACCUEIL MAYA GOLDWYN PB

HOCANF103862777 B&W B:18 Dec 2006
 EX-95-3E-CAN 19*(0/95)

FARNEAR DELTA-LAMBDA-ET PB

HO840M3125993715 B&W *POF*A1A2*MWF*CDF*CV

LADYROSE CAUGHT YOUR EYE-ET PB

HO840F3130101491 B&W *CDF*RDF*BLF*DPF
 EX-95-5YR-USA 2*(0/11)

COL DG CRUSHTIME-ET PB

HODEUM539782028 B&W *A1A2*MWF*CDF*CVF*BYF

OVERLAKE TONKA DELANEE PB

HOCANF12628722 B&W B:02 Sep 2016
 GP-83-2YR-CAN
 02-09 305 9213 378 4.1 315 3.4
 326 9705 403 4.2 334 3.4
 BCA 217 239 232
 2 LACT: 16473 684 4.2 570 3.5 KG
 Avg BCA: M201(-41) F223(-28) P216(-28)
 Progeny Data: 0EX 1VG 0GP 0G 0F
 1 DAUS ME AVG: 10374 410 4.0 321 3.1
 AVG BCA: M196 F210 P194



EAST COAST STYLE SPRING SALE

EAR TAG 630

CEDARVILLA VIVITAR HELGA JECANF 15278664 - PUREBRED

BORN: December 20, 2025
BREEDER: Randy & Tara Bullock, Lakefield, ON
OWNER: Randy & Tara Bullock, Lakefield, ON

SIRE

ROCK ELLA BW VIVITAR - EX 91 (3-1)

JECANM 10219535
CAN-EBV:(04/26) -1803M, -94F,-0.01% -60P,+0.14% RPT.91%
CAN-ETA:(04/26) +10 FC,78% RPT,96 RK, +793 LPI, -2267 PRO\$
MR :100, Inbr.Coeff. +5.62%, R-Value: +11%
65 prog class 24 EX, 25 VG, 13 GP, 3 G, GP+95%

DAM

IRCHEL SHARKER HELEN - GP 83 (3-2)

JECANF 12709408 Rump: 86, MS: 81, F&L: 85, DS: 89
1 11 305 6371 332 5.21 255 4.00(261 253 274)
3 0 305 8035 449 5.59 316 3.93(280 288 290)SA
4 2 305 L 7265 404 5.56 295 4.06(239 242 257)
5 1 305 L 7718 424 5.49 329 4.26(240 241 270)
6 4 305 L 4058 219 5.40 154 3.79(122 121 122)
5 LACT: 35284M, 1944F,5.51% 1435P,4.07%
AVG. BCA:228M, 229F, 243P +5M +29F +11P
CAN-EBV:(04/26) -335M, +9F,+0.35% -2P,+0.14% RPT.65%
CAN-ETA:(04/26) -4 FC,43% RPT,4 RK, +1087 LPI, -458 PRO\$
MR :96, Inbr.Coeff. +7.20%, R-Value: +15%
Silver Award, MAY 2022

3RD DAM 11534346 IRCHEL RICK HANNA (5A AKS) VG 85 (2-1)
4TH DAM 779350 IRCHEL CENTURION HANNA (AKS 28S) GP 80 (2-6)
5TH DAM 8760303 IRCHEL P D HERMINE (AKS 24M) VG 85 (2-2)
6TH DAM 589688 IRCHEL CORPORAL HANNA (AKS 22C) VG 86 (4-5)
7TH DAM 557422 IRCHEL S J HAZEL 5Y (AKS 5Y) GP 82 (2-5)
8TH DAM 544010 IRCHEL KEY PATRICIA 4W (AKS 4W) VG 86 (4-4)
9TH DAM 519870 FALCONCREST JFD PAT IS (HFJ IS) GP 81 (5-3)
11TH DAM 495206 HURONIA BRIGHT PAT 1M VG 85 (3-8)

GIPRAT BELLE'S BY WHOM -ET

JECANM 10203358
CAN-EBV:(04/26) -1529M, -94F,-0.21% -59P,+0.01% RPT.84%
CAN-ETA:(04/26) +6 FC,68% RPT,86 RK, +853 LPI, -2112 PRO\$
MR :100, Inbr.Coeff. +3.76%, R-Value: +12%

ELLIOTTS SD VANNA-ET

JEUSAF 113946758
3 prog class 2 EX, 1 VG, GP+100%

HERITAGE SHARKER ET

JECANM 108716564
CAN-EBV:(04/26) -533M, +9F,+0.47% -6P,+0.20% RPT.99%
CAN-ETA:(04/26) -3 FC,94% RPT,22 RK, +1027 GLPI, -504 PRO\$
MR :97, Inbr.Coeff. +6.06%, R-Value: +14%

IRCHEL I POD HAZEL - G 76 (2-5)

JECANF 12125566
2 0 305 6232 289 4.64 239 3.84(244 213 246)
3 2 305 9280 442 4.76 343 3.70(312 273 304)SA
2 LACT: 18070M, 867F,4.80% 694P,3.84%
AVG. BCA:278M, 243F, 275P +70M +55F +63P
2 prog class 2 GP, GP+100%
Silver Award, MAY 2019



EAR TAG 563

CEDARVILLA VIDEO FLOWER -TW FEMALE JECANF 14749263 - PUREBRED

PA:(04/26) -11M, +3F,+0.05% +1P,+0.02% RPT.40%
CAN-ETA:(04/26) +5(PA) FC,36% RPT,71 RK, +1333(PA)
LPI, +66 PRO\$
MR :95(PA), Inbr.Coeff. +10.31%, R-Value: +17%

BORN: June 06, 2023
BREEDER: Randy & Tara Bullock, Lakefield, ON
OWNER: Randy & Tara Bullock, Lakefield, ON

Fresh March 15, 2026

SIRE

ST-LO VIDEO ET

JECANM 110644826
CAN-EBV:(04/26) +3M, +16F,+0.20% +10P,+0.13% RPT.99%
CAN-ETA:(04/26) +12 FC,99% RPT,98 RK, +1514 GLPI, +645 PRO\$
MR :87, Inbr.Coeff. +8.40%, R-Value: +17%
749 prog class 63 EX, 312 VG, 309 GP, 63 G, 2 F, GP+91%

DAM

SPRUCE BRIAR BARCELONA FAITH - EX 90 (4-5)

JECANF 12760558 Rump: 90, MS: 91, F&L: 88, DS: 90
1 9 305 L 5121 247 4.82 186 3.63(204 186 196)
2 LACT: 6048M, 291F,4.81% 221P,3.65%
AVG. BCA:204M, 186F, 196P +6M -4P
CAN-EBV:(04/26) -24M, -9F,-0.10% -8P,-0.10% RPT.60%
CAN-ETA:(04/26) -2 FC,45% RPT,11 RK, +1126 LPI, -590 PRO\$
MR :103, Inbr.Coeff. +8.60%, R-Value: +17%
1 prog class 1 GP, GP+100%
16th Intermediate Calf, Ontario Summer Show 2018

3rd DAM 11102025 SPRUCE BRIAR STEWART YAY GP 83 (5-2)
4TH DAM 775278 SPRUCE BRIAR DICE SHAY VG 85 (6-3)
5TH DAM 8320253 SPRUCE BRIAR PRINCE KAY GP 82 (2-8)
6TH DAM 606301 SPRUCE BRIAR COUNCILLER FAY (AWB 24F) GP 84 (3-1)
7TH DAM 558649 DAVEN STANLEY KAY (DSB 1V) VG 85 (3-6)
8TH DAM 535052 DAVEN TOPAZ BARBIE IT VG 86 (2-6)
9TH DAM 495345 DAIRYLAND GEN BARBIE VG 85 (2-6)
10TH DAM 488170 DAIRYLAND PAL'S BABE 12K VG 85 (2-2)
11TH DAM 467957 DAIRYLAND RICKO'S BETTINA GP 82 (4-7)

BUSHLEA PN VIRAL ET

JEUSM 705410
CAN-EBV:(04/26) -283M, +29F,+0.56% +2P,+0.17% RPT.99%
CAN-ETA:(04/26) +6 FC,99% RPT,86 RK, +1378 GLPI, +245 PRO\$
MR :89, Inbr.Coeff. +4.52%, R-Value: +17%

ST-LO TOPEKA DARLIA - EX 92 (5-8)

JECANF 108145003
2 1 305 6729 366 5.44 254 3.77(258 261 257)
3 6 305 8697 486 5.59 310 3.56(302 306 284)SA
4 10 305 L 8310 471 5.67 328 3.95(239 251 248)
3 LACT: 30505M, 1750F,5.74% 1185P,3.88%
AVG. BCA:266M, 273F, 263P +27M +62F +28P
2 prog class 1 VG, 1 GP, GP+100%
Silver Award, AUGUST 2017

FDL BARCELONA

JECANM 109427545
CAN-EBV:(04/26) +525M, +34F,+0.09% +24P,+0.05% RPT.99%
CAN-ETA:(04/26) +3 FC,99% RPT,65 RK, +1591 GLPI, +890 PRO\$
MR :104, Inbr.Coeff. +8.06%, R-Value: +19%

SPRUCE BRIAR ARIES ADRIENNA - VG 85 (4-8)

JECANF 11633512
3 7 298 5269 278 5.28 204 3.87(163 159 166)
5 8 283 6228 300 4.82 241 3.87(174 155 178)
9 10 283 L 5846 323 5.53 240 4.11(179 190 196)
9 LACT: 53953M, 2820F,5.23% 2093P,3.88%
AVG. BCA:182M, 177F, 185P -33M -24F -31P
4 prog class 1 EX, 1 VG, 2 G, GP+50%

EAST COAST STYLE SPRING SALE



Erbaces Snapple Shakira EX-97 4E 10*

Supreme Champion WDE & *Rebel* 2023

World Champion 2021 & 2023

All-Canadian 2017-2021-2023 & 2024

2nd Dam



Lot of 4 embryos from Shanelle x Johnboy (sexed)

CAN-PA Apr*26 PA LPI 3499
 KG M 84 F 63 %F 0.53
 MR 99 P 46 %P 0.38
 CAN-PA Apr*26 CONF 11
 MS 8 F&L 7 DS 9 RP 7

Exportable to Canada & USA

4th-10th Maternal Dam
 KHW REGIMENT APPLE-RED-ET EX-96-4E-USA 42*
 KAMPS-HOLLOW ALTITUDE-ET EX-95-2E-USA 2*
 CLOVER-MIST ALISHA-ET EX-93-3E-USA
 CLOVER-MIST AUGY STAR-ET EX-94-4E-USA
 D-R-A AUGUST EX-96-4E-USA
 D-R-A IDEAL PRECIOUS LEADER EX-90-2E-USA
 D-R-A PRINCESS LAD LEADER EX-90-3E-USA

Consigned By:
 FERME JACOBS INC
 Tel: 418-285-2674
 INTENSE HOLSTEIN
 Tel: 819-817-4216
 FERME SAINDON & FILS INC.
 Tél: 418-714-5129
 FERME FORTALE HOLSTEIN INC.
 Tél: 819-357-3760
 FERME CHAREST 2001 INC
 Tel: 418-495-2566

GENOSOURCE JOHNBOY-ET PB

H0840M3200059526 B&W *A2A2*MWF*CDF*CVF*BY
 CAN-GEV Apr*26 98%Rel GLPI 3775/95%
 KG M 949/78% F 100/90% %F 0.51 PRO\$
 MR 100 P 81/98% %P 0.37 2529
 CAN-GEV Apr*26 97%Rel CONF 9/95%
 MS 7 F&L 5 DS 10 RP 4
 Progeny Data: 743 Daus: 81.00% GP+
 5EX 166VG 437GP 130G 5F
 750 DAUS ME AVG: 13733 597 4.3 473 3.4
 AVG BCA: M259 F306 P286

JACOBS LAMBDA SHANELLE PB

HOCANF120600998 B&W *A2A2*RDC*CDF*CVF*BYF
 VG-85-2YR-CAN
 MS:86 (FA:7 RAH:7 RAW:9) F&L:84 DS:87 RP:86
 CAN-GEV Apr*26 84%Rel GLPI 3222/80%
 KG M 782/8% F 25/55% %F 0.49 PRO\$
 MR 97 P 10/45% %P 0.29 246
 CAN-GEV Apr*26 81%Rel CONF 12/98%
 MS 8 F&L 8 DS 8 RP 10
 02-01 305 9985 511 5.1 369 3.7 L
 BCA 242 336 282
 03-05 305 12797 553 4.3 458 3.6 L
 318 13256 575 4.3 478 3.6
 BCA 275 323 309
 2 LACT: 26233 1256 4.8 974 3.7 KG
 Avg BCA: M259(8) F330(51) P296(34)

REDROCK-VIEW KLUTCH-ET PB

H0840M3138310311 B&W *A2A2*MWF*CDF*CVF*RD
 CAN-GEV Apr*26 96%Rel GLPI 3353/93%
 KG M 1006 F 12 %F 0.22 P 45 %P 0.08
 CAN-GEV Apr*26 93%Rel CONF 5

GENOSOURCE JAMAICA 40631-ET

H0840F3142704736 B&W ET B:07 Sep 2017
 VG-87-3YR-USA

FARNEAR DELTA-LAMBDA-ET PB

H0840M3125993715 B&W *POF*A1A2*MWF*CDF*CV
 CAN-GEV Apr*26 99%Rel GLPI 3658/99%
 KG M 865 F 36 %F 0.01 P 38 %P 0.06
 CAN-GEV Apr*26 99%Rel CONF 12

ERBACES SNAPPLE SHAKIRA-ET PB

H0840F3126918505 B&W *RDC ET B:01 Mar 2015
 EX-97-4E-CAN 10*(0/51)
 04-11 305 14236 683 4.8 540 3.8 L
 BCA 271 354 329
 08-01 286 15367 727 4.7 540 3.5 L
 BCA 311 407 356
 6 LACT: 82402 3520 5.0 2605 3.7 KG
 Avg BCA: M263(34) F364(106) P310(79)
 1 Super 3, 3 Superior Lactations
 ALL-CANADIAN Mature Cow 2023,2021
 ALL-AMERICAN Mature Cow 2021
 GRAND National Holstein Show 2021
 GRAND National Holstein Show 2023
 HM. GRAND National Holstein Show 2024
 GRAND SUPREME LAITIER 2021
 Progeny Data: 4EX 13VG OGP OG OF
 17 DAUS ME AVG: 12809 584 4.6 453 3.5
 AVG BCA: M242 F299 P274

S-S-I MONTROSS JEDI-ET PB

H0840M3123886035 B&W *POF*A1A2*MWF*CDF*CV
 EX-91-3YR-USA GM'18

REDROCK-VIEW KINGBOY 367-ET

HOUSAF73931495 B&W *RDF*BLF*DPF ET
 EX-90-6YR-USA

MR RUBICON DYNAMO-ET PB

H0840M3132198333 B&W *A1A2*MWF*CDF*CVF*BY

EDG GENOSOURCE 31702-ET

H0840F3126775707 B&W *POF ET B:26 May 2015
 EX-90-2E-USA

MR MOGUL DELTA 1427-ET PB

HOUSAM72128216 B&W *A1A2*MWF*CDF*CVF*RDF*

EDG LORETTE UNO 2198-ET

HOUSAF72437745 ET B:25 Apr 2013
 EX-91-5YR-USA

GS ALLIANCE O KALIBER PB

HOHEM120100409489 B&W *A2A2*CVF*RDF*BYF*

MISS APPLE SNAPPLE-RED-ET PB

HOUSAF72506364 R&W *CVF*BLF*DPF ET
 EX-96-2E-USA
 04-02 305 17250 702 4.1 641 3.7
 LACT: 64338 2642 4.1 2316 3.6 KG
 Progeny Data: 1EX 1VG OGP OG OF
 3 DAUS ME AVG: 13021 599 4.6 455 3.5
 AVG BCA: M246 F307 P275

EAST COAST STYLE SPRING SALE



Erbacres Snapple Shakira EX-97 4E 10*

Supreme Champion WDE & *Rebel* 2023

World Champion 2021 & 2023

All-Canadian 2017-2021-2023 & 2024

2nd Dam

EAR TAG 1254



Lot of 4 embryos from Shanelle x Audacious (sexed)

CAN-PA Apr*26 PA LPI 3075
 KG M-347 F 8 %F 0.20
 MR 99 P 5 %P 0.15
 CAN-PA Apr*26 CONF 10
 MS 9 F&L 5 DS 6 RP 6

4th-10th Maternal Dam
 KHW REGIMENT APPLE-RED-ET EX-96-4E-USA 42*
 KAMPS-HOLLOW ALTITUDE-ET EX-95-2E-USA 2*
 CLOVER-MIST ALISHA-ET EX-93-3E-USA
 CLOVER-MIST AUGY STAR-ET EX-94-4E-USA
 D-R-A AUGUST EX-96-4E-USA
 D-R-A IDEAL PRECIOUS LEADER EX-90-2E-USA
 D-R-A PRINCESS LAD LEADER EX-90-3E-USA

Consigned By:
 FERME JACOBS INC
 Tel: 418-285-2674
 INTENSE HOLSTEIN
 Tel: 819-817-4216
 FERME SAINDON & FILS INC.
 Tel: 418-714-5129
 FERME FORTALE HOLSTEIN INC.
 Tel: 819-357-3760
 FERME CHAREST 2001 INC
 Tel: 418-495-2566

Exportable Worldwide

FARNEAR AUDACIOUS-RED PB

HO840M3267488903 R&W *POF*A1A1*BE*VRF*MWF
 CAN-GPA Apr*26 84%Rel GPA LPI 2927/80%
 KG M 88/39% F-10/8% %F-0.11 PRO\$
 MR 101 P-1/12% %P-0.03 142
 CAN-GPA Apr*26 81%Rel CONF 8/94%
 MS 9 F&L 2 DS 3 RP 1

FARNEAR ARCHITECT*RC-ET PB

HO840M3124251590 B&W *A1A2*BE*RDC*VRF*MWF
 GMACE Apr*26 91%Rel GMLPI 2838/86%
 KG M-310 F-26 %F-0.11 P-9 %P 0.03
 GMACE Apr*26 88%Rel CONF 9

SIEMERS DOC HANCOCK PB

HO840M3144882821 B&W *POF*A2A2*MWF*CDF*CV

KCCCK ARTIST AMY-ET PB

HO840F3203482478 B&W *RDC ET B:05 Dec 2018
 EX-93-5YR-CAN 2*(4/6)

WOODCREST KING DOC PB

HO840M3132417775 B&W *POF*A1A2*MWF*CDF*CV
 VG-88-1YR-USA

MS FARNEARTBR ARIA ADLER-ET PB

HOUSAF72437575 B&W *RDC B:02 Mar 2013
 EX-96-8YR-USA

MR MOGUL DELTA 1427-ET PB

HOUSAM72128216 B&W *A1A2*MWF*CDF*CVF*RDF*

EDG LORETTE UNO 2198-ET

HOUSAF72437745 ET B:25 Apr 2013
 EX-91-5YR-USA

GS ALLIANCE O KALIBER PB

HOCHEM120100409489 B&W *A2A2*CVF*RDF*BYF*

MISS APPLE SNAPPLE-RED-ET PB

HOUSAF72506364 R&W *CVF*BLF*DPF ET
 EX-96-2E-USA
 04-02 305 17250 702 4.1 641 3.7
 LACT: 64338 2642 4.1 2316 3.6 KG
 Progeny Data: 1EX 1VG 0GP 0G 0F
 3 DAUS ME AVG: 13021 599 4.6 455 3.5
 AVG BCA: M246 F307 P275

JACOBS LAMBDA SHANELLE PB

HOCANF120600998 B&W *A2A2*RDC*CDF*CVF*BYF
 VG-85-2YR-CAN
 MS:86 (FA:7 RAH:7 RAW:9) F&L:84 DS:87 RP:86
 CAN-GEV Apr*26 84%Rel GLPI 3222/80%
 KG M-782/8% F 25/55% %F 0.49 PRO\$
 MR 97 P 10/45% %P 0.29 246
 CAN-GEV Apr*26 81%Rel CONF 12/98%
 MS 8 F&L 8 DS 8 RP 10
 02-01 305 9985 511 5.1 369 3.7 L
 BCA 242 336 282
 03-05 305 12797 553 4.3 458 3.6 L
 BCA 318 13256 575 4.3 478 3.6
 BCA 275 323 309
 2 LACT: 26233 1256 4.8 974 3.7 KG
 Avg BCA: M259(8) F330(51) P296(34)

FARNEAR DELTA-LAMBDA-ET PB

HO840M3125993715 B&W *POF*A1A2*MWF*CDF*CV
 CAN-GEV Apr*26 99%Rel GLPI 3658/99%
 KG M 865 F 36 %F 0.01 P 38 %P 0.06
 CAN-GEV Apr*26 99%Rel CONF 12

ERBACRES SNAPPLE SHAKIRA-ET PB

HO840F3126918505 B&W *RDC ET B:01 Mar 2015
 EX-97-4E-CAN 10*(0/51)
 04-11 305 14236 683 4.8 540 3.8 L
 BCA 271 354 329
 08-01 286 15367 727 4.7 540 3.5 L
 BCA 311 407 356
 6 LACT: 82402 3520 5.0 2605 3.7 KG
 Avg BCA: M263(34) F364(106) P310(79)
 1 Super 3, 3 Superior Lactations
 ALL-CANADIAN Mature Cow 2023,2021
 ALL-AMERICAN Mature Cow 2021
 GRAND National Holstein Show 2021
 GRAND National Holstein Show 2023
 HM. GRAND National Holstein Show 2024
 GRAND SUPREME LAITIER 2021
 Progeny Data: 4EX 13VG 0GP 0G 0F
 17 DAUS ME AVG: 12809 584 4.6 453 3.5
 AVG BCA: M242 F299 P274