

Rapid Bay

Spring Spectacular

2026

May 23rd, 2026 | Online with Cowbuyer



Duncan *Belle* EX-95 3E 27*

Vandenberg Amedeo *Gorgeous* EX-97 3E 15*

1189 Island Rd., Ormstown, QC J0S 1K0

PC: Patty Jones (Belle), Vicki Fletcher (Gorgeous)

Sale Information

Sale Manager

Stephen Borland ... (450) 921-1189

Sale Contacts

Callum McKinven ... (819) 437-7552

Cory Dickson ... (613) 541-8045

Kerry Alexander ... (519) 503-8224

Mark Morebrook ... (226) 802-1774

Megan Hill ... (802) 355-3302

Patricia Fontaine ... (514) 554-0069

Phill Sullivan ... (613) 807-4136

Sheila Sundborg ... (450) 374-0424

Catalogue

Liz Sullivan ... (226) 567-1634

Cattle Viewing

All-day May 22nd & 23rd

Saturday, May 23rd - Open bar, refreshments, and wagyu burgers!

Bidding opens Friday, May 22nd and closes Saturday, May 23rd at 7:00pm EST



Online with Cowbuyer
cowbuyer.com

Aaron Tompkins

cowbuyer.com@gmail.com

For special payment conditions, contact Stephen Borland (450) 921-1189



RAPID BAY GIGAWATT

RAPID BAY V *GIGAWATT*
120297418

Sire: Bushlea PN Viral-ET

Dam: Rapid Bay Gorgeous Giggle EX-95-CAN (Socrates)

2nd Dam: Vandenberg Amadeo Gorgeous EX-97-3E-CAN

Next dams: Jude, Juno

2ND DAM

VANDEMBERG AMADEO Gorgeous EX-97-3E-CAN

8-02 365 26.297lb 6.0% 1.579f 3.9% 1.019p

3x All-Canadian & 3x Grand Champion,

Royal Winter Fair '05, '07, & '09

2x Supreme Champion, Royal Winter Fair '07 & '09

DAM

RAPID BAY GORGEOUS Giggle EX-95-CAN

4-03 305 20.375lb 7.1% 1.441f 4.0% 822p

Socrates x Gorgeous EX-97-3E-CAN

INTERNAL SISTERS TO DAM

Lineup Left-Right

Rapid Bay Indiana Glory EX-91-CAN

7-01 305 25.905lb 5.1% 1.315f 3.3% 869p

Rapid Bay Gorgeous Georgette-ET EX-94

5-00 305 19.560lb 5.6% 1.091f 3.5% 699p

Rapid Bay Gorgeous Goodness-ET EX-93

4-03 305 19.775lb 6.2% 1.228f 3.7% 721p

Rapid Bay Indiana Grace-ET EX-94-2E

5-02 305 20.515lb 5.5% 1.122f 4.0% 823p

Rapid Bay Gorgeous Girl-ET EX-94

4-11 305 21.094lb 7.1% 1.506f 4.0% 833p

Rapid bay

"Our Goal Remains Balanced Breeding"

Steve Borland | 450-921-1189

rapidbay@rocket.com

1189 Island Rd. | Ormstown, QC J0S 1K0

Introducing one... **RIP** of a bull...

Rapid Bay **Train Station**

Joyride X Indiana Grace

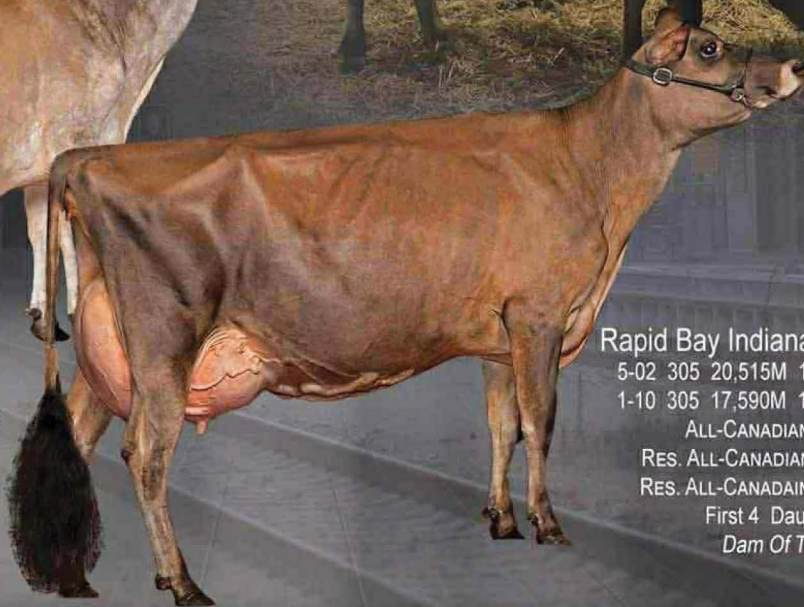

Rapid Bay Amedeo *Gorgeous* EX-97 3E
8-02 305 23,272M 1390F 6.0% 888P 3.8%
2X SUPREME CHAMPION RAWF
3X GRAND CHAMPION RAWF
4X ALL-CANADIAN
2nd Dam Of Train Station

Rapid Bay Indiana *Grace* EX-94 3E
5-02 305 20,515M 1122F 5.4% 822P 4.1%
1-10 305 17,590M 1087F 6.2% 717P 4.1%
ALL-CANADIAN JR. CALF 2011
RES. ALL-CANADIAN JR. YEARLING 2012
RES. ALL-CANADIAN JR. 3 YR. OLD 2014
First 4 Daughters All VG
Dam Of Train Station

Bulls with great sisters, will be bulls that create great daughters...



Rapid Bay Cheers *Go Go Boots* VG-89
Cheers X Indiana Grace



Rapid Bay Excitation *Gracie* VG-88
Excitation X Indiana Grace

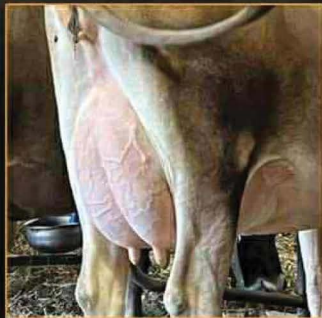

Rapid Bay Cheers *Gracen* VG-88
Cheers X Indiana Grace

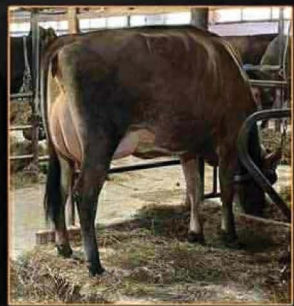

Rapid Bay *Fashion Trend* VG-87
Dazzler X Indiana Grace



Rapid Bay A Girl Like *Grace*
Joyride X Indiana Grace



Contact:
Stephen Borland
450-921-1189 rapidbaysires@gmail.com



She Sells!

RAPID BAY GETAWAY BELLE ET EX-94 2E 4*
 ALL CANADIAN SENIOR THREE YEAR OLD 2015
 1st SR. 3 Year Old RAWF 2015
 2nd Dam of Lot 1

1 RAPID BAY SOBE MS BABY BELLE

Intermediate Calf

JECANF 122470200
 DOB: January 17th, 2026

4th - 7th Maternal Dam:
DUNCAN BELLE EX-95-3E 27*
MMC BELLE EX-90 2*
DENI BELLE EX-92-3E
CHOCOLATE BELLE EX-90

PACIFIC CREST SOBE

JE840M3272643262
 GPA: (04/26) -561M, -28F,+0.03% -26P,-0.04% RPT.70%
 CAN-ETA: (04/26) +17(PA) FC,61% RPT,99 RK,
 +1448(PA) GLPI, -289 PRO\$
 MR :98 (PA), Inbr.Coeff. +6.69%, R-Value: +15%

RIVER VALLEY VICTORIOUS ET

JE840M3126479524
 CAN-GEVB: (04/26) +122M, +10F,+0.06% +11P,+0.09%RPT.99\$
 CAN-ETA: (04/26) +12 FC,99% RPT,98 RK, +1640 GLPI,
 +734 PRO\$
 MR :100, Inbr.Coeff. +5.95%, R-Value: +19%

VIERRA KID ROCK SENSABILITY ET

JE840F3235741411

JARS OF CLAY BARNABAS

JEUSAM 67342492

AVONLEA IATOLA VICTORIA - EX 94-3E (9-4)

JECANF 10989478
 2 LACT: 13768M, 655F,4.76% 497P,3.61%

MR KATHIES KID ROCK

JE840M3128791587

BRI-LIN VALSON SPRITZ - EX 96-4E (7-2)

JECANF 11754599
 1 9 277 3385 197 5.82 144 4.25 (0 0 0)
 2 9 294 8486 412 4.86 338 3.98 (NA NA NA)
 7 LACT: 58884M, 2893F,4.91% 2271P,3.86%
 4 prog class 1 EX, 3 VG, GP+100%

RAPID BAY MISS PREMIER BELLE ET - EX 95-3E (6-3)

JECANF 120076439 Rump: 96, MS: 95, F&L: 92, DS: 96
 2 8 261 L 6543 372 5.69 255 3.90 (0 0 0)
 3 8 M 305 L 8688 471 5.42 353 4.06(292 289 312)
 4 8 305 L 8670 518 5.97 359 4.14(274 299 299)SA
 6 3 65 L 10875 797 7.33 478 4.40(298 409 346) (Proj)
 4 LACT: 29613M, 1747F,5.90% 1241P,4.19%
 AVG. BCA:283M, 294F, 306P +65M +87F +85P
 CAN-EBV: (04/26) -400M, +21F,+0.57% -5P,+0.15% RPT.63%
 CAN-ETA: (04/26) +8 FC,56% RPT,90 RK,+1620 LPI,+304 PRO\$
 MR :102, Inbr.Coeff. +3.47%, R-Value: +14%
 2 prog class 2 VG, GP+100%
 Silver Award, AUGUST 2025

HAWARDEN IMPULS PREMIER

JEUSAM 67107510
 CAN-GEVB: (04/26) -253M, +24F,+0.48% +11P,+0.28%RPT.99\$
 CAN-ETA: (04/26)+5 FC,99%RPT,82 RK,+1712 GLPI,+640 PRO\$
 MR :102, Inbr.Coeff. +0.35%, R-Value: +17%

RAPID BAY GETAWAY BELLE ET - EX 94-2E (7-3) - 4*

JECANF 107536358
 4 9 305 8143 485 5.96 305 3.75(260 282 256)
 4 10 231 7532 482 6.40 298 3.96(235 274 246) (Proj)
 6 7 305 L 8637 538 6.23 309 3.58(260 301 245)
 5 LACT: 47841M, 3018F,6.31% 1837P,3.84%
 AVG. BCA:251M, 277F, 240P +34M +59F +20P
 5 prog class 4 EX, 1 VG, GP+100%
 17TH SENIOR 2 YEAR OLD, ROYAL AGRICULTURAL WINTER
 FAIR 2014
 3RD FEMME 1 AN SENIOR SALON INTERNATIONAL LAITIER 2015

Q IMPULS

JEDNKM 301592

HAWARDEN JACE PIX - EX 95-6E (7-1)

JEUSAF 114714077
 7 LACT: 57668M, 2804F,4.86% 2197P,3.81%

RAPID BAY GETAWAY ET

JECANM 105499916

GIPRAT BELLES JONQUIL ET - EX 94 (8-11) - 7*

JECANF 10008438
 2 6 305 6001 313 5.22 229 3.82(224 213 225)
 8 9 305 8911 458 5.14 315 3.53(248 244 232)
 3 LACT: 30780M, 1577F,5.12% 1119P,3.64%
 AVG. BCA:247M, 231F, 236P +75M +75F +61P
 14 prog class 3 EX, 10 VG, 1 F, GP+93%



She Sells!

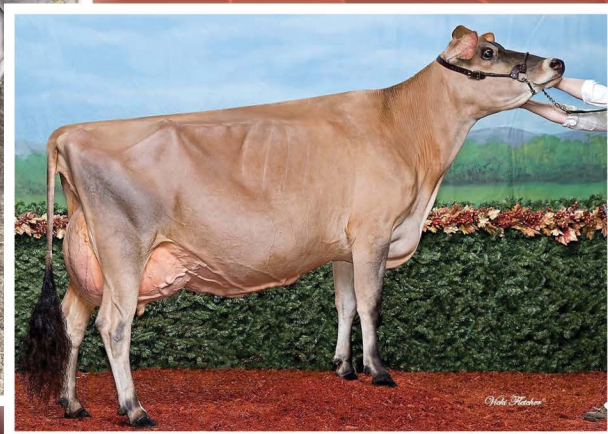

RAPID BAY GETAWAY BELLE ET EX-94 2E 4*
 ALL CANADIAN SENIOR THREE YEAR OLD 2015
 1st SR. 3 Year Old RAWF 2015
 3rd Dam of Lot 2

2 RAPID BAY HOLLYWOOD LU-BELLE

Junior Yearling

JECANF 122351409
 DOB: March 3rd, 2025

PA: (04/26) -296M, -31F, -0.18% -21P, -0.10% RPT.24%
 CAN-ETA: (04/26) +10 (PA) FC, 16% RPT, 96 RK, +1326 (PA) LPI,
 -546 PRO\$
 MR :97 (PA), Inbr.Coeff. +8.29%, R-Value: +13%

4th - 8th Maternal Dam:
GIPRAT BELLES JONQUIL ET EX-94 7*
DUNCAN BELLE EX-95-3E 27*
MMC BELLE EX-90 2*
DENI BELLE EX-92-3E
CHOCOLATE BELLE EX-90

RAPID BAY DOC HOLLYWOOD - EX 91 (3-11)

JECANM 120948409
 PA: (04/26) -779M, -44F, -0.05% -34P, -0.03% RPT.39%
 CAN-ETA: (04/26) +7 (PA) FC, 28% RPT, 90 RK, +1211 (PA) LPI,
 -1038 PRO\$
 MR :93 (PA), Inbr.Coeff. +5.67%, R-Value: +11%

RAPID BAY INDIANA GENTRY ET

JECANM 105762718
 MACE: (04/26) -382M, -57F, -0.52% -36P, -0.29% RPT.64%
 CAN-ETA: (04/26) +6 (PA) FC, 31% RPT, 86 RK,
 +1065 (PA) LPI, -1362 PRO\$
 MR :94 (MACE), Inbr.Coeff. +7.60%, R-Value: +8%

IMPRESSIVE INDIANA-ET

JEUSAM 112391117

VANDEBERG AMEDEO GORGEOUS - EX 97-3E (8-5) - 15*

JECANF 8252544
 5 LACT: 55661M, 3223F, 5.79% 2277P, 4.09%

GIPRAT BELLE'S CONNECTION -ET - VG 87 (6-4)

JECANM 10203359

RAPID BAY JUST WAIT DEE DEE - EX 92-4E (7-11) - 3*

JECANF 102249682
 5 0 291 5179 297 5.73 224 4.33(161 168 184)
 6 LACT: 36192M, 2239F, 6.19% 1580P, 4.37%
 AVG. BCA:169M, 187F, 192P +13M +29F +20P
 5 prog class 3 EX, 1 VG, 1 GP, GP+100%

RAPID BAY V LULU BELLE 4221 ET

JECANF 121404221
 2 5 305 L 6875 300 4.36 254 3.69(250 203 244)
 1 LACT: 7230M, 318F, 4.40% 269P, 3.72%
 AVG. BCA:250M, 203F, 244P +36M +24P
 CAN-EBV: (04/26) +187M, -17F, -0.31% -7P, -0.17% RPT.58%
 CAN-ETA: (04/26) +12 (PA) FC, 37% RPT, 99 RK,
 +1474 (PA) LPI, -15 PRO\$
 MR :101, Inbr.Coeff. +5.45%, R-Value: +14%

RIVER VALLEY VICTORIOUS ET

JE840M3126479524
 CAN-GBEV: (04/26) +122M, +10F, +0.06% +11P, +0.09% RPT.99%
 CAN-ETA: (04/26) +12 FC, 99% RPT, 98 RK, +1640 GLPI,
 +734 PRO\$
 MR :100, Inbr.Coeff. +5.95%, R-Value: +19%

JARS OF CLAY BARNABAS

JEUSAM 67342492

AVONLEA IATOLA VICTORIA - EX 94-3E (9-4)

JECANF 10989478
 2 LACT: 13768M, 655F, 4.76% 497P, 3.61%

RAPID BAY BELLE IS BACK ET - EX 90 (5-6)

JECANF 111329260
 1 11 305 L 6093 330 5.42 227 3.73(243 246 239)
 3 3 305 L 7286 377 5.17 259 3.55(257 242 240)
 5 2 M 305 L 7147 401 5.61 254 3.55(221 228 208)
 3 LACT: 24309M, 1340F, 5.51% 904P, 3.72%
 AVG. BCA:240M, 239F, 229P +15M +17F +3P
 1 prog class 1 VG, GP+100%

TOWER VUE PRIME TEQUILA ET

JEUSAM 114816452

RAPID BAY GETAWAY BELLE ET - EX 94-2E (7-3) - 4*

JECANF 107536358
 4 10 231 7532 482 6.40 298 3.96(235 274
 246) (Proj)
 5 LACT: 47841M, 3018F, 6.31% 1837P, 3.84%
 AVG. BCA:251M, 277F, 240P +34M +59F +20P
 5 prog class 4 EX, 1 VG, GP+100%



Sundborg
PC: Sheila Sundborg

She Sells!

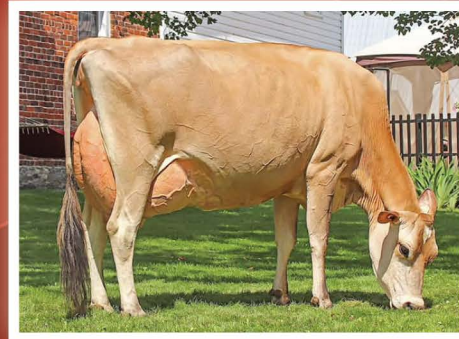

RAPID BAY GENIE IN A BOTTLE ET EX-92
Dam of Lot 3

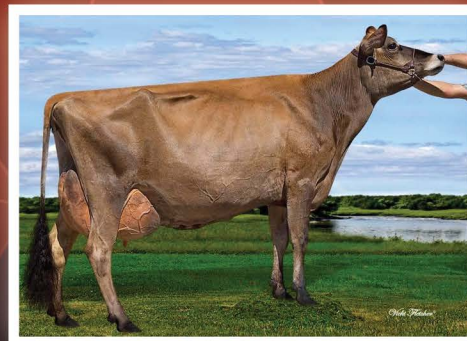

RAPID BAY INDIANA GLORY ET EX-93 2E 4*
2019 Single Hall of Fame
2nd Dam of Lot 3

3

RAPID BAY V TAKE A WISH GENIE VG-89

4 Year Old

JECANF 120948423
DOB: July 2nd, 2022

1 9 305 L 5776 294 5.09 234 4.05(245 235 263)
2 11 294 L 7514 403 5.36 307 4.09(280 277 303)
2 LACT: 13933M, 745F, 5.35% 575P, 4.13%
AVG. BCA:263M, 256F, 283P +40M +44F +55P
CAN-EBV: (04/26) -719M, -16F, +0.29% -17P, +0.15% RPT.64%
CAN-ETA: (04/26) +13(PA) FC, 43% RPT, 99 RK, +1728(PA) LPI,
+126 PRO\$
MR :103, Inbr.Coeff. +4.63%, R-Value: +12%

4th Maternal Dam:
VANDEMBERG JUDE GEORGINA VG-85 1*

RIVER VALLEY VENUS V I P ET

JE840M3126479167
CAN-GEV: (04/26) -1283M, -63F, +0.04% -51P, +0.00% RPT.99%
CAN-ETA: (04/26) +12 FC, 98% RPT, 98 RK, +1387 GLPI,
-1201 PRO\$
MR :103, Inbr.Coeff. +3.24%, R-Value: +12%
431 prog class 62 EX, 215 VG, 140 GP, 14 G, GP+97%

CHILLI ACTION COLTON ET

JEUSAM 66738335
CAN-GEV: (04/26) -894M, -6F, +0.54% -25P, +0.14% RPT.99%
CAN-ETA: (04/26) +14 FC, 98% RPT, 99 RK, +1514 GLPI, -34 PRO\$
MR :96, Inbr.Coeff. +5.29%, R-Value: +15%

FOREST GLEN AVERY ACTION-ET

JEUSAM 111023978

FAMILY HILL CONNECTION CHILLI-ET - EX 91 (3-7)

JEUSAF 114535186
1 LACT: 7982M, 607F, 7.60% 315P, 3.95%

SELECT-SCOTT MINISTER-ET - EX 90 (3-6)

JECANM 101483843

STEPHAN SPARKLER VERA-ET - EX 95 (9-2)

JEUSAF 113250279
4 LACT: 25066M, 1037F, 4.14% 922P, 3.68%
5 prog class 2 EX, 3 VG, GP+100%

RAPID BAY GENIE IN A BOTTLE ET - EX 92 (4-7)

JECANF 110925971 Rump: 91, MS: 92, F&L: 95, DS: 90
2 4 305 7695 418 5.43 289 3.76(290 292 289)SA
4 7 305 L 8359 434 5.19 338 4.04(269 254 286)
3 LACT: 30046M, 1618F, 5.39% 1219P, 4.06%
AVG. BCA:290M, 282F, 300P +40M +27F +52P
CAN-GEV: (04/26) -296M, -2F, +0.19% -8P, +0.07% RPT.88%
CAN-ETA: (04/26) +13 FC, 74% RPT, 99 RK, +1768 GLPI, +575 PRO\$
MR :102, Inbr.Coeff. +2.32%, R-Value: +12%
1 prog class 1 VG, GP+100%
Silver Award, MAY 2021

SUNSET CANYON DAZZLER-ET

JEUSAM 117925081
CAN-GEV: (04/26) -121M, +8F, +0.17% +4P, +0.11% RPT.99%
CAN-ETA: (04/26) +5 FC, 95% RPT, 82 RK, +1830 GLPI, +955 PRO\$
MR :110, Inbr.Coeff. +10.63%, R-Value: +16%

HAWARDEN IMPULS PREMIER

JEUSAM 67107510

PEARL MOUNT RESTORE DIXIE-ET - EX 90 (4-7)

JEUSAF 116341888
3 LACT: 28767M, 1282F, 4.46% 991P, 3.44%

RAPID BAY INDIANA GLORY ET - EX 93-2E (7-6) - 4*

JECANF 105762717
4 0 305 8749 424 4.85 311 3.55(273 242 255)
5 1 305 8367 362 4.33 312 3.73(246 197 242)
7 1 305 L 11751 598 5.09 395 3.36(335 318 297)SA
4 LACT: 44619M, 2255F, 5.05% 1646P, 3.69%
AVG. BCA:281M, 261F, 266P +68M +49F +49P
6 prog class 3 EX, 3 VG, GP+100%
2019 Single Hall of Fame Winner
4 STAR BROOD COW, MAY 2025
Silver Award, MAY 2019

IMPRESSIVE INDIANA-ET

JEUSAM 112391117

VANDEMBERG AMEDEO GORGEIOUS - EX 97-3E (8-5) - 15*

JECANF 8252544
2 0 289 4884 269 5.51 185 3.79(203 208 203)
8 2 305 10557 632 5.99 404 3.83(323 363 326)
5 LACT: 55661M, 3223F, 5.79% 2277P, 4.09%
AVG. BCA:278M, 290F, 288P +62M +83F +66P
16 prog class 11 EX, 5 VG, GP+100%



She Sells!

RAPID BAY V TAKE A WISH GENIE VG-89
 Dam of Lot 4

4 RAPID BAY A WISH COME TRUE

Summer Yearling

JECANF 122351413
 DOB: June 2nd, 2025

PA: (04/26) -299M, -3F,+0.17% -3P,+0.12% RPT.41%
 CAN-ETA: (04/26) +13(PA) FC,35% RPT,99 RK, +1683(PA) LPI,
 +446 PRO\$
 MR :102(PA), Inbr.Coeff. +5.63%, R-Value: +15%

4th - 6th Maternal Dam:
VANDEBERG AMEDEO GORGEOUS EX-97-3E 15*
VANDEBERG JUDE GEORGINA VG-85 1*

RIVER VALLEY VICTORIOUS ET

JE840M3126479524
 CAN-GEV: (04/26) +122M, +10F,+0.06% +11P,+0.09% RPT.99%
 CAN-ETA: (04/26) +12 FC,99%RPT,98 RK,+1640 GLPI,+734 PRO\$
 MR :100, Inbr.Coeff. +5.95%, R-Value: +19%
 1249 prog class 117 EX, 635 VG, 439 GP, 57 G,1 F,GP+95%

JARS OF CLAY BARNABAS

JEUSAM 67342492
 CAN-GEV: (04/26) +948M, +27F,-0.27% +21P,-0.18%RPT.99%
 CAN-ETA: (04/26)+2 FC,99%RPT,59 RK,+1344 GLPI,+600 PRO\$
 MR :100, Inbr.Coeff. +8.08%, R-Value: +19%

HEARTLAND MERCHANT TOPEKA-ET

JEUSAM 67332021

JARS OF CLAY VALENTINO BRIDGET - VG 88 (1-9)

JEUSAF 67243298
 1 LACT: 9382M, 406F,4.33% 311P,3.31%

AVONLEA IATOLA VICTORIA - EX 94-3E (9-4)

JECANF 10989478
 2 0 305 5855 288 4.92 211 3.60(NA NA NA)
 3 1 305 7913 367 4.64 286 3.61(NA NA NA)
 2 LACT: 13768M, 655F,4.76% 497P,3.61%
 1ST JUNIOR 2 YR OLD, WORLD DAIRY EXPO 2012
 11TH FOUR YEAR OLD, WORLD DAIRY EXPO 2014

SC GOLDDUST PARAMOUNT IATOLA-ET

JEUSAM 112118277

PAULLYN DUASEOIR VIRGINA-ET - VG 88 (4-5) -3*

JECANF 7634956
 4 3 305 9219 403 4.37 366 3.97(277 223 290) -
 SA
 3 LACT: 24476M, 1109F,4.53% 983P,4.02%
 AVG. BCA:258M, 214F, 271P +38M +4F +46P

RAPID BAY V TAKE A WISH GENIE VG-89 (MAX)

JECANF 120948423
 1 9 305 L 5776 294 5.09 234 4.05(245 235 263)
 2 11 294 L 7514 403 5.36 307 4.09(280 277 303)
 2 LACT: 13933M, 745F,5.35% 575P,4.13%
 AVG. BCA:263M, 256F, 283P +40M +44F +55P
 CAN-EBV: (04/26) -719M, -16F,+0.29% -17P,+0.15% RPT.64%
 CAN-ETA: (04/26) +13(PA) FC,43% RPT,99 RK,
 +1728(PA) LPI, +126 PRO\$
 MR :103, Inbr.Coeff. +4.63%, R-Value: +12%

RIVER VALLEY VENUS V I P ET

JE840M3126479167
 CAN-GEV: (04/26) -1283M, -63F,+0.04%-51P,+0.00%RPT.99%
 CAN-ETA: (04/26) +12 FC,98% RPT,98 RK, +1387 GLPI,
 -1201 PRO\$
 MR :103, Inbr.Coeff. +3.24%, R-Value: +12%

CHILLI ACTION COLTON ET

JEUSAM 66738335

TJ CLASSIC MINISTER VENUS ET - EX 94-3E (5-8)

JEUSAF 117243875
 3 LACT: 19601M, 1123F,5.73% 734P,3.74%

RAPID BAY GENIE IN A BOTTLE ET - EX 92 (4-7)

JECANF 110925971
 2 4 305 7695 418 5.43 289 3.76(290 292 289)S\$
 4 7 305 L 8359 434 5.19 338 4.04(269 254 286)
 3 LACT: 30046M, 1618F,5.39% 1219P,4.06%
 AVG. BCA:290M, 282F, 300P +40M +27F +52P
 1 prog class 1 VG, GP+100%
 Silver Award, MAY 2021

SUNSET CANYON DAZZLER-ET

JEUSAM 117925081

RAPID BAY INDIANA GLORY ET - EX 93-2E (7-6) -4*

JECANF 105762717
 7 1 305 L 11751 598 5.09 395 3.36(335 318
 297)SA
 4 LACT: 44619M, 2255F,5.05% 1646P,3.69%
 AVG. BCA:281M, 261F, 266P +68M +49F +49P
 6 prog class 3 EX, 3 VG, GP+100%



She Sells!



RAPID BAY GENTRY DINA DEJA - EX 91
 NOMINATED ALL CANADIAN INTERMEDIATE YEARLING 2015
 3rd Dam of Lot 5

5 RAPID BAY HOLLYWOOD HEELS

Junior Yearling

JECANF 122351412
 DOB: April 6th, 2025

PA: (04/26) -1326M, -54F, +0.21% -50P, +0.02% RPT.17%
 CAN-ETA: (04/26) +7(PA) FC, 13% RPT, 85 RK, +1048(PA) LPI,
 -1515 PRO\$
 MR :95(PA), Inbr.Coeff. +12.43%, R-Value: +10%

4th - 8th Maternal Dam:

RAPID BAY JADE DINA EX-90
RAPID BAY JUST WAIT DEE DEE EX-92-4E 3*
PIEDMONT JADE DORIA -ET EX-94 2*
RON-NET MAPLE DORIE DEE EX-95-2E 1*
RON-NETS DORIE OF SPARKLER EX 90-2E

RAPID BAY DOC HOLLYWOOD - EX 91 (3-11)

JECANM 120948409
 PA: (04/26) -779M, -44F, -0.05% -34P, -0.03% RPT.39%
 CAN-ETA: (04/26) +7(PA) FC, 28% RPT, 90 RK, +1211(PA) LPI,
 -1038 PRO\$
 MR :93(PA), Inbr.Coeff. +5.67%, R-Value: +11%

RAPID BAY INDIANA GENTRY ET

JECANM 105762718
 MACE: (04/26) -382M, -57F, -0.52% -36P, -0.29% RPT.64%
 CAN-ETA: (04/26) +6(PA) FC, 31% RPT, 86 RK,
 +1065(PA) LPI, -1362 PRO\$
 MR :94(MACE), Inbr.Coeff. +7.60%, R-Value: +8%

RAPID BAY CONNECTION DORELLE - SUP-EX 94-6E (13-4) - 1*

JECANF 105499961
 2 0 283 5436 286 5.26 218 4.01(212 209 224)
 9 2 305 6042 340 5.63 256 4.24(169 182 188)
 10 7 305 L 6499 366 5.63 250 3.85(191 206 194)
 7 LACT: 64384M, 3769F, 5.85% 2739P, 4.25%
 AVG. BCA:241M, 253F, 259P +31M +46F +44P
 4 prog class 2 EX, 2 VG, GP+100%
 7TH 5 YEAR OLD, ROYAL AGRICULTURAL WINTER FAIR 2014
 2ND SENIOR 2 YR OLD, ROYAL WINTER FAIR 2011
 RESERVE ALL CANADIAN SENIOR 2 YR OLD 2011

IMPRESSIVE INDIANA-ET

JEUSAM 112391117

VANDENBERG AMEDEO GORGEIOUS - EX 97-3E (8-5) - 15*

JECANF 8252544
 5 LACT: 55661M, 3223F, 5.79% 2277P, 4.09%

GIPRAT BELLE'S CONNECTION -ET -VG 87 (6-4)

JECANM 10203359

RAPID BAY JUST WAIT DEE DEE - EX 92-4E (7-11) - 3*

JECANF 102249682
 5 0 291 5179 297 5.73 224 4.33(161 168 184)
 6 LACT: 36192M, 2239F, 6.19% 1580P, 4.37%
 AVG. BCA:169M, 187F, 192P +13M +29F +20P
 5 prog class 3 EX, 1 VG, 1 GP, GP+100%

RAPID BAY STYLE HIGH HEELS - VG 85 (3-0)

JECANF 120694939 Rump: 84, MS: 85, F&L: 85, DS: 88
 2 5 305 L 5475 319 5.83 220 4.02(0 0 0)
 2 LACT: 8254M, 489F, 5.92% 331P, 4.01%
 CAN-EBV: (04/26) -1872M, -63F, +0.47% -65P, +0.08% RPT.30%
 CAN-ETA: (04/26) +8 FC, 24% RPT, 90 RK, +891 LPI, -1993 PRO\$
 MR :98, Inbr.Coeff. +8.42%, R-Value: +9%

RAPID BAY GANGNAM STYLE ET

JECANM 120076430
 PA: (04/26) -1239M, -34F, +0.45% -45P, +0.07% RPT.47%
 CAN-ETA: (04/26) +13(PA) FC, 44% RPT, 99 RK,
 +1195(PA) LPI, -1094 PRO\$
 MR :96(PA), Inbr.Coeff. +4.99%, R-Value: +8%

RAPID BAY HIGH HEEL SHOES

JECANF 110074795
 2 8 305 L 5057 282 5.58 195 3.86(190 194 193)
 3 9 305 L 6259 369 5.90 239 3.82(213 228 215)
 2 LACT: 14103M, 843F, 5.98% 573P, 4.06%
 AVG. BCA:202M, 211F, 204P -29M -22F -23P
 1 prog class 1 VG, GP+100%

TOWER VUE PRIME TEQUILA ET

JEUSAM 114816452

RAPID BAY GORGEIOUS GIGGLE ET - EX 95-2E (6-8)

JECANF 105499974
 5 LACT: 43811M, 2848F, 6.50% 1828P, 4.17%

ELLIOTTS HG SCOUT

JEUSAM 118031714

RAPID BAY GENTRY DINA DEJA - EX 91 (5-5)

JECANF 108937029
 3 10 305 7557 431 5.70 302 4.00(239 248 252)
 5 1 305 L 9589 553 5.77 356 3.71(270 290
 266)SA
 3 LACT: 35835M, 2167F, 6.05% 1486P, 4.15%
 AVG. BCA:262M, 280F, 268P +54M +79F +61P



She Sells!



HURONIA CENTURION VERONICA 20J EX-97 5E
3X WORLD DAIRY EXPO GRAND CHAMPION
2X RES. GRAND CHAMPION WORLD DAIRY EXPO
6th Dam of Lot 6

6 RAPID BAY HOLLYWOOD VICTORY

Senior Calf

JECANF 122351423
 DOB: September 11th, 2025

PA: (04/26) -1291M, -50F, +0.24% -42P, +0.08% RPT.22%
 CAN-ETA: (04/26) +8(PA) FC, 15% RPT, 90 RK, +1121(PA) LPI,
 -1339 PRO\$
 MR :94(PA), Inbr.Coeff. +15.21%, R-Value: +12%

4th - 10th Maternal Dam:

ARETHUSA SOCRATES VELVET EX-93-3E
ARETHUSA DELUXE VERONIQUE EX-91
HURONIA CENTURION VERONICA 20J EX-97-5E
GENESIS RENAISSANCE VIVIANNE VG-87 7*
GENESIS JUNO VIRGINIA SUP-EX 92-6E 4*
SWISSBELL F VERONICA 39M SUP-EX 4*
SWISSBELL ELLA VIRGINIA EX-91

RAPID BAY DOC HOLLYWOOD - EX 91 (3-11)

JECANM 120948409
 PA: (04/26) -779M, -44F, -0.05% -34P, -0.03% RPT.39%
 CAN-ETA: (04/26) +7(PA) FC, 28% RPT, 90 RK, +1211(PA) LPI,
 -1038 PRO\$
 MR :93(PA), Inbr.Coeff. +5.67%, R-Value: +11%

RAPID BAY INDIANA GENTRY ET

JECANM 105762718
 MACE: (04/26) -382M, -57F, -0.52% -36P, -0.29% RPT.64%
 CAN-ETA: (04/26) +6(PA) FC, 31% RPT, 86 RK,
 +1065(PA) LPI, -1362 PRO\$
 MR :94(MACE), Inbr.Coeff. +7.60%, R-Value: +8%

IMPRESSIVE INDIANA-ET

JEUSAM 112391117

VANDEBERG AMEDEO GORGEOUS - EX 97-3E (8-5) - 15*

JECANF 8252544
 5 LACT: 55661M, 3223F, 5.79% 2277P, 4.09%

GIPRAT BELLE'S CONNECTION -ET - VG 87 (6-4)

JECANM 10203359

RAPID BAY JUST WAIT DEE DEE - EX 92-4E (7-11) - 3*

JECANF 102249682
 5 0 291 5179 297 5.73 224 4.33(161 168 184)
 6 LACT: 36192M, 2239F, 6.19% 1580P, 4.37%
 AVG. BCA:169M, 187F, 192P +13M +29F +20P
 5 prog class 3 EX, 1 VG, 1 GP, GP+100%

RAPID BAY DB VICTORY

JECANF 121542299
 2 2 125 L 1552 94 6.06 66 4.25(57 65 64)
 1 LACT: 1552M, 94F, 6.06% 66P, 4.25%
 AVG. BCA:57M, 65F, 64P -159M -141F -161P
 CAN-EBV: (04/26) -1802M, -56F, +0.53% -50P, +0.20% RPT.48%
 CAN-ETA: (04/26) +9(PA) FC, 30% RPT, 94 RK, +1054(PA) LPI,
 -1651 PRO\$
 MR :95, Inbr.Coeff. +8.37%, R-Value: +13%

RAPID BAY DOWNTOWN BROWN

JECANM 120076424
 GMACE: (04/26) -692M, -27F, +0.13% -17P, +0.15% RPT.92%
 CAN-ETA: (04/26) +8(MACE) FC, 82% RPT, 94 RK,
 +1322(MACE) GLPI, -615 PRO\$
 MR :91(MACE), Inbr.Coeff. +8.86%, R-Value: +15%

RAPID BAY GETAWAY VICTORIA - EX 90 (5-0)

JECANF 120297434
 3 5 287 L 3978 238 5.98 165 4.15(133 143 145)
 4 7 305 L 5199 285 5.48 210 4.04(157 157 168)
 2 LACT: 9218M, 526F, 5.71% 377P, 4.09%
 AVG. BCA:145M, 150F, 157P -74M -61F -67P

STEINHAUERS IATOLA APPLEJACK

JEUSAM 115488982

RAPID BAY CONNECTION DORELLE - SUP-EX 94-6E (13-4)

JECANF 105499961
 7 LACT: 64384M, 3769F, 5.85% 2739P, 4.25%

RAPID BAY GETAWAY ET

JECANM 105499916

ARETHUSA COLTON VAPOR ET - VG 87 (5-4)

JEB40F3125964445
 6 4 262 L 4802 272 5.66 187 3.89(131 140 134)
 4 LACT: 24813M, 1464F, 5.90% 960P, 3.87%
 AVG. BCA:179M, 189F, 177P -30M -21F -33P
 2 prog class 1 EX, 1 VG, GP+100%



PC: Sheila Sundborg

Sheila



She Sells!

RAPID BAY REV SUSPENSE

Junior Champion EOWQ Champion Show 2023

Dam of Lot 7

7 RAPID BAY VICTORIOUS SUSPENSE

Junior Yearling

JECANF 122351411
DOB: May 20th, 2025

PA: (04/26) -348M, -36F, -0.24% -15P, -0.02% RPT, 40%
CAN-GEV: (04/26) +122M, +10F, +0.06% +11P, +0.09% RPT, 99%
CAN-ETA: (04/26) +12 FC, 99%RPT, 98 RK, +1640 GLPI, +734 PRO\$
MR :100, Inbr.Coeff. +5.95%, R-Value: +19%
MR :98(PA), Inbr.Coeff. +5.09%, R-Value: +13%

4th - 7th Maternal Dam:

RAPID BAY REN SANGRIA ET EX-94-3E 2*

PLEASANT RIDGE PATRICK SHASTA SUP-EX-92-3E 2*

PLEASANT RIDGE GENERATOR THESA

PLEASANT RIDGE DUDE SOPHIA

RIVER VALLEY VICTORIOUS ET

JE840M3126479524
CAN-GEV: (04/26) +122M, +10F, +0.06% +11P, +0.09% RPT, 99%
CAN-ETA: (04/26) +12 FC, 99%RPT, 98 RK, +1640 GLPI, +734 PRO\$
MR :100, Inbr.Coeff. +5.95%, R-Value: +19%
1249 prog class 117 EX, 635 VG, 439 GP, 57 G, 1 F, GP+95%

JARS OF CLAY BARNABAS

JEUSAM 67342492
CAN-GEV: (04/26) +948M, +27F, -0.27% +21P, -0.18%RPT, 99%
CAN-ETA: (04/26) +2 FC, 99%RPT, 59 RK, +1344 GLPI, +600 PRO\$
MR :100, Inbr.Coeff. +8.08%, R-Value: +19%

AVONLEA IATOLA VICTORIA - EX 94-3E (9-4)

JECANF 10989478
2 0 305 5855 288 4.92 211 3.60 (NA NA NA)
3 1 305 7913 367 4.64 286 3.61 (NA NA NA)
2 LACT: 13768M, 655F, 4.76% 497P, 3.61%
1ST JUNIOR 2 YR OLD, WORLD DAIRY EXPO 2012
11TH FOUR YEAR OLD, WORLD DAIRY EXPO 2014

HEARTLAND MERCHANT TOPEKA-ET

JEUSAM 67332021

JARS OF CLAY VALENTINO BRIDGET - VG 88 (1-9)

JEUSAF 67243298
1 LACT: 9382M, 406F, 4.33% 311P, 3.31%

SC GOLDDUST PARAMOUNT IATOLA-ET

JEUSAM 112118277

PAULLYN DUASEOIR VIRGINA-ET - VG 88 (4-5) - 3*

JECANF 7634956
4 3 305 9219 403 4.37 366 3.97(277 223 290) +
SA
3 LACT: 24476M, 1109F, 4.53% 983P, 4.02%
AVG. BCA:258M, 214F, 271P +38M +4F +46P

RAPID BAY REV SUSPENSE

JECANF 120948414
2 1 305 L 5715 253 4.43 210 3.67(226 186 219)
3 2 300 L 6994 293 4.19 268 3.83(242 186 246)
2 LACT: 13174M, 572F, 4.34% 500P, 3.80%
AVG. BCA:234M, 186F, 233P +11M -26F +4P
CAN-EBV: (04/26) -818M, -83F, -0.53% -40P, -0.12% RPT, 60%
CAN-ETA: (04/26) +4(PA) FC, 17% RPT, 62 RK, +879(PA) LPI,
-1909 PRO\$
MR :96, Inbr.Coeff. +13.05%, R-Value: +8%
10th Junior Yearling, The Royal Agricultural Winter
Fair 2023
Junior Champion, 1st Junior Yearling, Eastern Ontario/
Western Quebec Championship Show 2023

RAPID BAY REVIRESCO ET

JECANM 107536363
PA: (04/26) -1355M, -90F, -0.26% -54P, -0.02% RPT, 33%
CAN-ETA: (04/26) +3(PA) FC, 29% RPT, 65 RK, +743(PA) LPI,
-2280 PRO\$
MR :96(PA), Inbr.Coeff. +10.00%, R-Value: +6%

RAPID BAY GETAWAY SUSPENSE - EX 92-2E (7-8)

JECANF 108937044
5 5 305 L 7300 330 4.52 284 3.89(213 177 218)
7 4 M 305 L 8153 394 4.83 305 3.74(226 206 223)
10 10 199 L 7000 346 4.94 260 3.71(217 202 213) (Proj)
5 LACT: 40277M, 1885F, 4.68% 1601P, 3.97%
AVG. BCA:208M, 173F, 212P +3M -4F +4P
20TH SENIOR CALF, ROYAL AGRICULTURAL WINTER FAIR 2015

IMPRESSIVE INDIANA-ET

JEUSAM 112391117

RAPID BAY WHISTLER'S RUMOUR ET-SUP-EX 95-6E(14-3)

JECANF 10009900
9 LACT: 83912M, 4111F, 4.90% 3388P, 4.04%

RAPID BAY GETAWAY ET

JECANM 105499916

RAPID BAY JW SUSPENSE -ET - EX 91 (4-11)

JECANF 101531117
2 5 278 4245 190 4.48 163 3.84(151 125 152)
4 10 162 4098 168 4.10 139 3.39(122 92 109)
4 LACT: 13423M, 588F, 4.38% 502P, 3.74%
AVG. BCA:121M, 97F, 119P -90M -104F -104P
2 prog class 1 EX, 1 VG, GP+100%

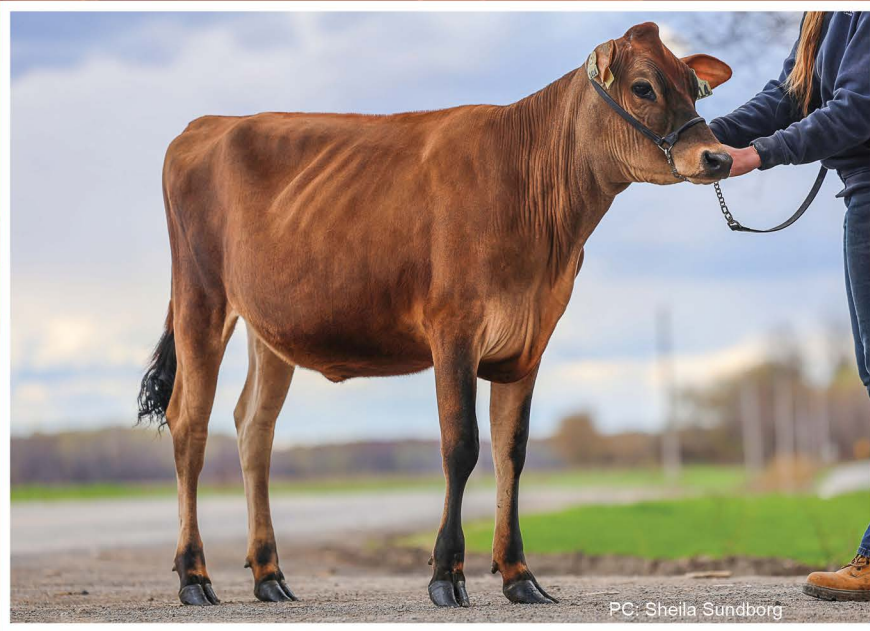

PC: Sheila Sundborg

She Sells!



PC: Sheila Sundborg

RAPID BAY MISS LADY GRACE 4236 ET - VG 87
Dam of Lot 8

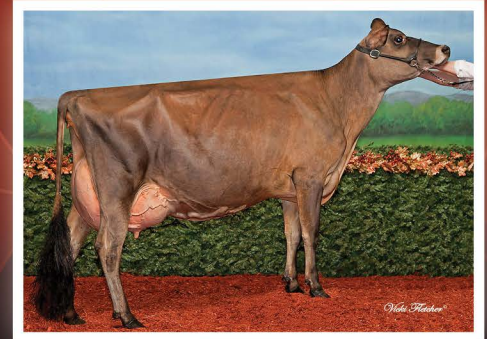

Photo Flasher

RAPID BAY INDIANA GRACE ET SUP-EX-94 3E 7*
RES. ALL-CANADIAN JUNIOR THREE YEAR OLD 2014
2nd Dam of Lot 8

8

RAPID BAY MLG GALENTY

Summer Yearling

JECANF 122351414
 DOB: June 4th, 2025

PA: (04/26) +147M, +22F, +0.22% +9P, +0.05% RPT.32%
 CAN-ETA: (04/26) +10(PA) FC, 26% RPT, 96 RK, +1760(PA) LPI,
 +890 PRO\$
 MR :102(PA), Inbr.Coeff. +5.84%, R-Value: +15%

4th Maternal Dam:
VANDEMBERG JUDE GEORGINA VG-85 1*

ELM-J S BRECKEN ET

JE840M3248055957
 GPA: (04/26) +707M, +20F, -0.20% +15P, -0.16% RPT.66%
 CAN-ETA: (04/26) +6(PA) FC, 55% RPT, 86 RK,
 +1701(PA) GLPI, +983 PRO\$
 MR :103(PA), Inbr.Coeff. +10.04%, R-Value: +16%

EHRHARDT SOLSTICE ET

JE840M3209907325
 GMACE: (04/26) +856M, -11F, -0.71% +14P, -0.25% RPT.89%
 CAN-ETA: (04/26) +6(MACE) FC, 75% RPT, 86 RK,
 +1529(MACE) GLPI, +414 PRO\$
 MR :102(MACE), Inbr.Coeff. +7.21%, R-Value: +16%

RIVER VALLEY CECE CHROME ET

JE840M3012423929

MISS EHRHARDT MOZART SUNSHINE ET

JEUSAF 72300444

FIRE-LAKE FF BIONIC BLESSING ET

JE840F3217703003

RIVER VALLEY BUTTONS BIONIC ET

JE840M3133234887

AHLEM CHEKELO BLUSH 47526

JEUSAF 67647526

RAPID BAY MISS LADY GRACE 4236 ET - VG 87 (2-2)

JECANF 121404236 Rump: 87, MS: 88, F&L: 85, DS: 86
 1 11 292 L 6398 384 6.00 276 4.31(283 321 322)
 1 LACT: 6398M, 384F, 6.00% 276P, 4.31%
 AVG. BCA:283M, 321F, 322P +67M +115F +97P
 CAN-EBV: (04/26) -412M, +24F, +0.64% +3P, +0.25% RPT.60%
 CAN-ETA: (04/26) +15 FC, 51%RPT, 99 RK, +1830 LPI, +854 PRO\$
 MR :100, Inbr.Coeff. +5.21%, R-Value: +13%

RIVER VALLEY VICTORIOUS ET

JE840M3126479524
 CAN-GEBV: (04/26) +122M, +10F, +0.06% +11P, +0.09%RPT.99%
 CAN-ETA: (04/26) +12 FC, 99% RPT, 98 RK, +1640 GLPI,
 +734 PRO\$
 MR :100, Inbr.Coeff. +5.95%, R-Value: +19%

JARS OF CLAY BARNABAS

JEUSAM 67342492

AVONLEA IATOLA VICTORIA - EX 94-3E (9-4)

JECANF 10989478
 2 LACT: 13768M, 655F, 4.76% 497P, 3.61%

IMPRESSIVE INDIANA-ET

JEUSAM 112391117

VANDEMBERG AMEDEO GORGEOUS - EX 97-3E (8-5) - 15*

JECANF 8252544
 2 0 289 4884 269 5.51 185 3.79(203 208 203)
 8 2 305 10557 632 5.99 404 3.83(323 363 326)
 5 LACT: 55661M, 3223F, 5.79% 2277P, 4.09%
 AVG. BCA:278M, 290F, 288P +62M +83F +66P
 16 prog class 11 EX, 5 VG, GP+100%

RAPID BAY INDIANA GRACE ET - SUP-EX-94-3E (11-4) - 7*

JECANF 105762716
 5 2 305 9325 510 5.47 374 4.01(279 282 294)S
 7 10 305 L 7979 493 6.18 325 4.07(217 254 234)
 11 0 228 L 3648 0 0.00 0 0.00(108 0 0)
 5 LACT: 53385M, 2960F, 5.54% 2127P, 4.28%
 AVG. BCA:227M, 275F, 272P +10M +60F +52P
 14 prog class 5 EX, 9 VG, GP+100%
 7TH JUNIOR 2 YR OLD ROYAL AGRICULTURAL WINTER FAIR
 2013
 1ST JUNIOR CALF, ROYAL WINTER FAIR 2011



She Sells!

9

RAPID BAY SENSATIONAL GUESS

Senior Calf

JECANF 122351430
 DOB: October 2nd, 2025

PA: (04/26) -912M, -40F, +0.09% -37P, -0.01% RPT.33%
 CAN-ETA: (04/26) +9(PA) FC, 25% RPT, 94 RK, +1187(PA) LPI,
 -1060 PRO\$
 MR :94 (PA), Inbr.Coeff. +9.66%, R-Value: +10%

4th - 9th Maternal Dam:

- BRI-LIN JADE SAKI ET VG-87 2***
- BRI-LIN REN SOPHIA VG-87 2***
- BRI-LIN IMPERIAL SNOW VG-86 11***
- DIARWOOD SILVER SNOWBALL 5S VG-85**
- DIARWOOD JULIE SPOT 3J VG-86**
- DIARWOOD SHELTA'S BEAUTY VG-86**

RAPID BAY EDUCATED GUESS ET

JECANM 111755274
 GPA: (04/26) -432M, +6F, +0.41% -9P, +0.13% RPT.74%
 CAN-ETA: (04/26) +15(PA) FC, 64% RPT, 99 RK,
 +1787(PA) GLPI, +434 PRO\$
 MR :98(PA), Inbr.Coeff. +2.18%, R-Value: +13%

HAWARDEN IMPULS PREMIER

JEUSAM 67107510
 CAN-GBV: (04/26) -253M, +24F, +0.48% +11P, +0.28% RPT.99%
 CAN-ETA: (04/26) +5 FC, 99% RPT, 82 RK, +1712 GLPI, +640 PRO\$
 MR :102, Inbr.Coeff. +0.35%, R-Value: +17%

Q IMPULS

JEDNKM 301592

HAWARDEN JACE PIX - EX 95-6E (7-1)

JEUSAF 114714077
 7 LACT: 57668M, 2804F, 4.86% 2197P, 3.81%

RAPID BAY INDIANA GRACE ET - SUP-EX 94-3E (11-4) -7*

JECANF 105762716
 5 2 305 9325 510 5.47 374 4.01(279 282 294)S
 7 10 305 L 7979 493 6.18 325 4.07(217 254 234)
 11 0 228 L 3648 0 0.00 0 0.00(108 0 0)
 5 LACT: 53385M, 2960F, 5.54% 2127P, 4.28%
 AVG. BCA:227M, 275F, 272P +10M +60F +52P
 14 prog class 5 EX, 9 VG, GP+100%
 7TH JUNIOR 2 YR OLD ROYAL AGRICULTURAL WINTER FAIR
 2013
 1ST JUNIOR CALF, ROYAL WINTER FAIR 2011

IMPRESSIVE INDIANA-ET

JEUSAM 112391117

VANDEMBERG AMEDEO GORGEOUS - EX 97-3E (8-5) -15*

JECANF 8252544
 2 0 289 4884 269 5.51 185 3.79(203 208 203)
 5 LACT: 55661M, 3223F, 5.79% 2277P, 4.09%
 AVG. BCA:278M, 290F, 288P +62M +83F +66P
 16 prog class 11 EX, 5 VG, GP+100%

RAPID BAY REV MISS SENSATION - GP 83 (2-1)

JECANF 120297442 Rump: 84, MS: 83, F&L: 83, DS: 82
 1 10 M 305 L 4643 216 4.65 170 3.66(0 0 0)
 3 1 M 295 L 4787 220 4.60 181 3.78(174 146 174)
 4 0 305 L 5122 215 4.20 194 3.79(168 129 169)
 3 LACT: 16146M, 731F, 4.53% 611P, 3.78%
 AVG. BCA:171M, 138F, 172P -47M -70F -50P
 CAN-EBV: (04/26) -1393M, -87F, -0.23% -64P, -0.15% RPT.58%
 CAN-ETA: (04/26) +3 FC, 37% RPT, 53 RK, +608 LPI, -2483 PRO\$
 MR :91, Inbr.Coeff. +8.83%, R-Value: +8%
 8th Summer Yearling, 2021 Jersey Canada National Show

RAPID BAY REVIRESCO ET

JECANM 107536363
 PA: (04/26) -1355M, -90F, -0.26% -54P, -0.02% RPT.33%
 CAN-ETA: (04/26) +3(PA) FC, 29% RPT, 65 RK, +743(PA) LPI,
 -2280 PRO\$
 MR :96(PA), Inbr.Coeff. +10.00%, R-Value: +6%

IMPRESSIVE INDIANA-ET

JEUSAM 112391117

RAPID BAY WHISTLER'S RUMOUR ET-SUP-EX 95-6E(14-3)-

JECANF 10009900
 9 LACT: 83912M, 4111F, 4.90% 3388P, 4.04%

RAPID BAY GUNMAN SENSATION - VG 85 (5-0)

JECANF 109270394
 2 1 130 2396 115 4.80 84 3.51(98 87 92)
 3 6 305 5661 293 5.18 205 3.62(183 172 175)
 4 10 237 5132 274 5.34 181 3.53(148 145 137)
 3 LACT: 13251M, 685F, 5.17% 473P, 3.57%
 AVG. BCA:143M, 135F, 135P -59M -61F -67P
 1 prog class 1 GP, GP+100%
 9TH JUNIOR YEARLING, ROYAL AGRICULTURAL WINTER FAIR
 2015

RAPID BAY GUNMAN ET

JECANM 107536364

BRI-LIN GOVERNOR SENNA - VG 87 (2-7)

JECANF 11021684
 2 4 305 5660 261 4.61 212 3.75(207 178 204)
 2 LACT: 7625M, 340F, 4.46% 276P, 3.62%
 AVG. BCA:207M, 178F, 204P +8M -11F -6P
 1 prog class 1 VG, GP+100%



PC- Sheila Sundberg



Vicki Fischer

She Sells!

RAPID BAY INDIANA GRACE ET SUP-EX-94 3E 7*
 RES. ALL-CANADIAN JUNIOR THREE YEAR OLD 2014
 RES. ALL-CANADIAN JUNIOR YEARLING 2012
 ALL CANADIAN JUNIOR CALF 2011
2nd Dam of Lot 10

10 RAPID BAY BLACK APPLE GELIE

Senior Calf

PA: (04/26) -623M, -7F, +0.36% -25P, +0.01% RPT.34%
 CAN-ETA: (04/26) +11(PA) FC, 27% RPT, 98 RK, +1470(PA) LPI,
 -333 PRO\$
 MR :99(PA), Inbr.Coeff. +8.52%, R-Value: +13%

4th Maternal Dam:
VANDEBERG JUDE GEORGINA VG-85 1*

JECANF 122351429
 DOB: October 1st, 2025

RAPID BAY BLACK APPLE

JECANM 108937051
 PA: (04/26) -704M, -21F, +0.24% -36P, -0.10% RPT.48%
 CAN-ETA: (04/26) +8(PA) FC, 43% RPT, 94 RK, +1239(PA) LPI,
 -910 PRO\$
 MR :98(PA), Inbr.Coeff. +7.08%, R-Value: +14%
 182 prog class 28 EX, 91 VG, 57 GP, 6 G, GP+97%

STEINHAUERS IATOLA APPLEJACK

JEUSAM 115488982
 CAN-GEBV: (04/26) -70M, -13F, -0.12% -7P, -0.05% RPT.99%
 CAN-ETA: (04/26) +3 FC, 92%RPT, 65 RK, +1295 GLPI, -410 PRO\$
 MR :94, Inbr.Coeff. +7.29%, R-Value: +17%

SC GOLDDUST PARAMOUNT IATOLA-ET

JEUSAM 112118277

STEINHAUERS H MARK APPLEPIE - EX 92-2E (4-4)

JEUSAF 113506044
 5 LACT: 43659M, 2086F, 4.78% 1612P, 3.69%

RAPID BAY GETAWAY BELLE ET - EX 94-2E (7-3) - 4*

JECANF 107536358
 4 9 305 8143 485 5.96 305 3.75(260 282 256)
 4 10 231 7532 482 6.40 298 3.96(235 274 246) (Proj)
 6 7 305 L 8637 538 6.23 309 3.58(260 301 245)
 5 LACT: 47841M, 3018F, 6.31% 1837P, 3.84%
 AVG. BCA:251M, 277F, 240P +34M +59F +20P
 5 prog class 4 EX, 1 VG, GP+100%
 17TH SENIOR 2 YEAR OLD, ROYAL AGRICULTURAL WINTER
 FAIR 2014
 3RD FEMME 1 AN SENIOR SALON INTERNATIONAL LAITIER 2013

RAPID BAY GETAWAY ET

JECANM 105499916

GIPRAT BELLES JONQUIL ET - EX 94 (8-11) - 7*

JECANF 10008438
 8 9 305 8911 458 5.14 315 3.53(248 244 232)
 3 LACT: 30780M, 1577F, 5.12% 1119P, 3.64%
 AVG. BCA:247M, 231F, 236P +75M +75F +61P
 14 prog class 3 EX, 10 VG, 1 F, GP+93%

RAPID BAY A GIRL LIKE GRACE ET - EX 91 (4-8)

JECANF 120694926 Rump: 89, MS: 91, F&L: 93, DS: 93
 2 1 305 L 6537 364 5.57 275 4.21(268 276 299)
 3 3 305 L 5790 341 5.89 255 4.40(199 213 232)
 4 4 170 L 8329 457 5.49 345 4.14(255 254 278) (Proj)
 3 LACT: 18253M, 1032F, 5.65% 770P, 4.22%
 AVG. BCA:234M, 245F, 266P +14M +33F +40P
 CAN-GEBV: (04/26) -543M, +6F, +0.49% -13P, +0.12% RPT.87%
 CAN-ETA: (04/26) +14(PA) FC, 67% RPT, 99 RK,
 +1744(PA) GLPI, +310 PRO\$
 MR :101, Inbr.Coeff. +3.92%, R-Value: +12%

RIVER VALLEY JOYRIDE ET

JE840M3126479085
 CAN-GEBV: (04/26) -265M, +11F, +0.31% +3P, +0.17% RPT.99%
 CAN-ETA: (04/26) +9 FC, 98%RPT, 95 RK, +1645 GLPI, +549 PRO\$
 MR :98, Inbr.Coeff. +5.97%, R-Value: +17%

AHLEM TOPEKA RUFUS

JEUSAM 72520562

FERMAR PARAMOUNT JOY - EX 94-2E (7-3) - 14*

JECANF 104419880
 4 LACT: 39668M, 2066F, 5.21% 1580P, 3.98%

RAPID BAY INDIANA GRACE ET - SUP-EX 94-3E (11-4) - 7*

JECANF 105762716
 5 2 305 9325 510 5.47 374 4.01(279 282 294) S2
 7 10 305 L 7979 493 6.18 325 4.07(217 254 234)
 11 0 228 L 3648 0 0.00 0 0.00(108 0 0)
 5 LACT: 53385M, 2960F, 5.54% 2127P, 4.28%
 AVG. BCA:227M, 275F, 272P +10M +60F +52P
 14 prog class 5 EX, 9 VG, GP+100%
 7TH JUNIOR 2 YR OLD ROYAL AGRICULTURAL WINTER FAIR
 2013
 1ST JUNIOR CALF, ROYAL WINTER FAIR 2011

IMPRESSIVE INDIANA-ET

JEUSAM 112391117

VANDEBERG AMEDEO GORGEIOUS - EX 97-3E (8-5) - 15*

JECANF 8252544
 2 0 289 4884 269 5.51 185 3.79(203 208 203)
 8 2 305 10557 632 5.99 404 3.83(323 363 326)
 5 LACT: 55661M, 3223F, 5.79% 2277P, 4.09%
 AVG. BCA:278M, 290F, 288P +62M +83F +66P
 16 prog class 11 EX, 5 VG, GP+100%



She Sells!

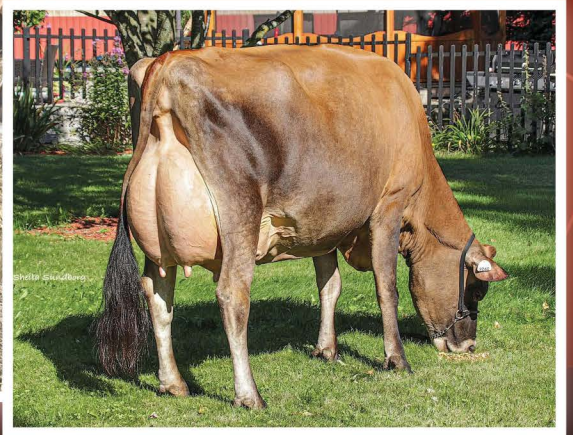

RAPID BAY BELLE IS BACK ET EX-90
Dam of Lot 11

11 RAPID BAY V LILLY BELLE 4220 ET

Senior 3 Year Old

JECANF 121404220
DOB: October 4th, 2022

2 4 305 L 6559 280 4.27 240 3.66(242 192 233)
1 LACT: 6803M, 296F, 4.35% 251P, 3.69%
AVG. BCA:242M, 192F, 233P +28M -11F +13P
CAN-GEV: (04/26) -1283M, -63F, +0.04% -51P, +0.00% RPT.99%
CAN-ETA: (04/26) +12 FC, 98% RPT, 98 RK, +1387 GLPI,
-1201 PRO\$
MR :103, Inbr.Coeff. +3.24%, R-Value: +12%
431 prog class 62 EX, 215 VG, 140 GP, 14 G, GP+97%

4th - 7th Maternal Dam:
DUNCAN BELLE EX-95-3E 27*
MMC BELLE EX-90 2*
DENI BELLE EX-92-3E
CHOCOLATE BELLE EX-90

RIVER VALLEY VENUS V I P ET

JEB840M3126479167
CAN-GEV: (04/26) -1283M, -63F, +0.04% -51P, +0.00% RPT.99%
CAN-ETA: (04/26) +12 FC, 98% RPT, 98 RK, +1387 GLPI,
-1201 PRO\$
MR :103, Inbr.Coeff. +3.24%, R-Value: +12%
431 prog class 62 EX, 215 VG, 140 GP, 14 G, GP+97%

CHILLI ACTION COLTON ET

JEUSAM 66738335
CAN-GEV: (04/26) -894M, -6F, +0.54% -25P, +0.14% RPT.99%
CAN-ETA: (04/26) +14 FC, 98% RPT, 99 RK, +1514 GLPI, -34 PRO\$
MR :96, Inbr.Coeff. +5.29%, R-Value: +15%

FOREST GLEN AVERY ACTION-ET

JEUSAM 111023978

FAMILY HILL CONNECTION CHILLI-ET - EX 91 (3-7)

JEUSAF 114535186
1 LACT: 7982M, 607F, 7.60% 315P, 3.95%

SELECT-SCOTT MINISTER-ET - EX 90 (3-6)

JECANM 101483843

STEPHAN SPARKLER VERA-ET - EX 95 (9-2)

JEUSAF 113250279
4 LACT: 25068M, 1037F, 4.14% 922P, 3.68%
5 prog class 2 EX, 3 VG, GP+100%

RAPID BAY BELLE IS BACK ET - EX 90 (5-6)

JECANF 111329260 Rump: 87, MS: 93, F&L: 87, DS: 90
1 11 305 L 6093 330 5.42 227 3.73(243 246 239)
3 3 305 L 7286 377 5.17 259 3.55(257 242 240)
5 2 M 305 L 7147 401 5.61 254 3.55(221 228 208)
3 LACT: 24309M, 1340F, 5.51% 904P, 3.72%
AVG. BCA:240M, 239F, 229P +15M +17F +3P
CAN-EBV: (04/26) -770M, -29F, +0.15% -41P, -0.13% RPT.69%
CAN-ETA: (04/26) +12 FC, 51% RPT, 99 RK, +1219 LPI, -967 PRO\$
MR :99, Inbr.Coeff. +4.92%, R-Value: +10%
1 prog class 1 VG, GP+100%

TOWER VUE PRIME TEQUILA ET

JEUSAM 114816452
CAN-GEV: (04/26) -1293M, -42F, +0.36% -42P, +0.12% RPT.99%
CAN-ETA: (04/26) +14 FC, 99% RPT, 99 RK, +1099 GLPI,
-1086 PRO\$
MR :92, Inbr.Coeff. +2.33%, R-Value: +8%

RAPID BAY GETAWAY BELLE ET - EX 94-2E (7-3) - 4*

JECANF 107536358
4 9 305 8143 485 5.96 305 3.75(260 282 256)
4 10 231 7532 482 6.40 298 3.96(235 274 246) (Proj)
6 7 305 L 8637 538 6.23 309 3.58(260 301 245)
5 LACT: 47841M, 3018F, 6.31% 1837P, 3.84%
AVG. BCA:251M, 277F, 240P +34M +59F +20P
5 prog class 4 EX, 1 VG, GP+100%
17TH SENIOR 2 YEAR OLD, ROYAL AGRICULTURAL WINTER
FAIR 2014
3RD FEMME 1 AN SENIOR SALON INTERNATIONAL LAITIER 2013

GIL-BAR SPARKLER PRIMETIME

JEUSAM 663520

PLEASANT NOOK SAMBO TEAL - EX 94-6E (7-6)

JECANF 10202602
6 LACT: 50746M, 2836F, 5.59% 1784P, 3.52%

RAPID BAY GETAWAY ET

JECANM 105499916

GIPRAT BELLES JONQUIL ET - EX 94 (8-11) - 7*

JECANF 10008438
2 6 305 6001 313 5.22 229 3.82(224 213 225)
8 9 305 8911 458 5.14 315 3.53(248 244 232)
3 LACT: 30780M, 1577F, 5.12% 1119P, 3.64%
AVG. BCA:247M, 231F, 236P +75M +75F +61P
14 prog class 3 EX, 10 VG, 1 F, GP+93%



PC: Sheila Sundborg

She Sells!



Van Fleeter

RAPID BAY GORGEOUS GIFT ET EX-92

94 Point Mammary System

Gold Award 2014

5th Dam of Lot 12

12 RAPID BAY VIC SUAREZ GIFT

Summer Yearling

JECANF 122351418
DOB: July 2nd, 2025

PA: (04/26) -626M, -20F, +0.16% -22P, +0.04% RPT.38%
CAN-GEBV: (04/26) +122M, +10F, +0.06% +11P, +0.09% RPT.99%
CAN-ETA: (04/26) +11(PA) FC, 33% RPT, 98 RK, +1420(PA) LPI,
-294 PRO\$
MR :100 (PA), Inbr.Coeff. +6.88%, R-Value: +15%

4th - 7th Maternal Dam:

RAPID BAY EXCITATION GIFT ET EX-91-3E

RAPID BAY GORGEOUS GIFT ET EX-92

VANDENBERG AMEDEO GORGEOUS EX-97-3E 15*

VANDENBERG JUDE GEORGINA VG-85 1*

RIVER VALLEY VICTORIOUS ET

JEB840M3126479524
CAN-GEBV: (04/26) +122M, +10F, +0.06% +11P, +0.09% RPT.99%
CAN-ETA: (04/26) +12 FC, 99%RPT, 98 RK, +1640 GLPI, +734 PRO\$
MR :100, Inbr.Coeff. +5.95%, R-Value: +19%
1249 prog class 117 EX, 635 VG, 439 GP, 57 G, 1 F, GP+95%

JARS OF CLAY BARNABAS

JEUSAM 67342492
CAN-GEBV: (04/26) +948M, +27F, -0.27% +21P, -0.18%RPT.99%
CAN-ETA: (04/26) +2 FC, 99%RPT, 59 RK, +1344 GLPI, +600 PRO\$
MR :100, Inbr.Coeff. +8.08%, R-Value: +19%

AVONLEA IATOLA VICTORIA - EX 94-3E (9-4)

JECANF 10989478
2 0 305 5855 288 4.92 211 3.60 (NA NA NA)
3 1 305 7913 367 4.64 286 3.61 (NA NA NA)
2 LACT: 13768M, 655F, 4.76% 497P, 3.61%
1ST JUNIOR 2 YR OLD, WORLD DAIRY EXPO 2012
11TH FOUR YEAR OLD, WORLD DAIRY EXPO 2014

HEARTLAND MERCHANT TOPEKA-ET

JEUSAM 67332021

JARS OF CLAY VALENTINO BRIDGET - VG 88 (1-9)

JEUSAF 67243298
1 LACT: 9382M, 406F, 4.33% 311P, 3.31%

SC GOLDDUST PARAMOUNT IATOLA-ET

JEUSAM 112118277

PAULLYN DUAISEOIR VIRGINA-ET - VG 88 (4-5) -3*

JECANF 7634956
4 3 305 9219 403 4.37 366 3.97 (277 223 290) -
SA
3 LACT: 24476M, 1109F, 4.53% 983P, 4.02%
AVG. BCA:258M, 214F, 271P +38M +4F +46P

RAPID BAY VIP APPLE GIFT

JECANF 120948421
1 9 305 L 5221 278 5.32 206 3.95 (216 217 224)
3 0 264 L 6335 373 5.89 235 3.71 (229 247 224) (Proj)
2 LACT: 11442M, 647F, 5.65% 438P, 3.83%
AVG. BCA:216M, 217F, 224P -16M -2F -11P
CAN-EBV: (04/26) -1374M, -51F, +0.26% -54P, -0.01% RPT.54%
CAN-ETA: (04/26) +10(PA) FC, 34% RPT, 96 RK,
+1208(PA) LPI, -1360 PRO\$
MR :101, Inbr.Coeff. +6.79%, R-Value: +12%

RIVER VALLEY VENUS V I P ET

JEB840M3126479167
CAN-GEBV: (04/26) -1283M, -63F, +0.04% -51P, +0.00%RPT.99%
CAN-ETA: (04/26) +12 FC, 98% RPT, 98 RK, +1387 GLPI,
-1201 PRO\$
MR :103, Inbr.Coeff. +3.24%, R-Value: +12%

RAPID BAY BLACK APPLE GIFT - VG 86 (2-8)

JECANF 111329271

CHILLI ACTION COLTON ET

JEUSAM 66738335

TJ CLASSIC MINISTER VENUS ET - EX 94-3E (5-8)

JEUSAF 117243875
3 LACT: 19601M, 1123F, 5.73% 734P, 3.74%

RAPID BAY BLACK APPLE

JECANM 108937051

RAPID BAY CHEER TO GIFT - VG 88 (3-4)

JECANF 110089754
1 LACT: 2178M, 110F, 5.05% 76P, 3.49%
1 prog class 1 VG, GP+100%

The bull that never goes out of style...

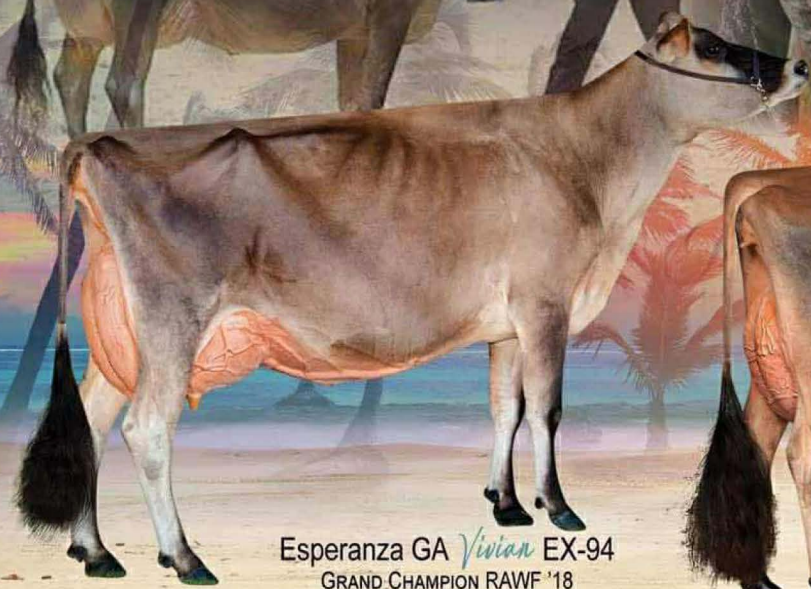

Esperanza GA *Vivian* EX-94
GRAND CHAMPION RAWF '18

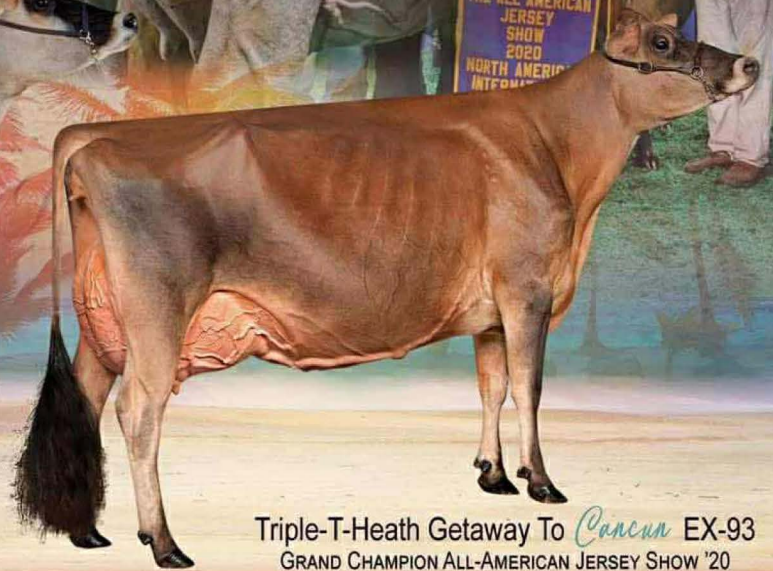

Triple-T-Heath Getaway To *Concan* EX-93
GRAND CHAMPION ALL-AMERICAN JERSEY SHOW '20

Rapid Bay *Getaway*
Reagan X Amedeo Gorgeous

Powerful square
frame with style!



Brunchilli Getaway *Priscilla* EX-91
2ND AGED COW GIPSLAND JERSEY FAIR '21

Rapid Bay Getaway *Belle* EX-94 2E
ALL-CANADIAN SR. 3 YR. OLD '15

Triple-T CF Special Getaway *Special Getaway*
RES. SR. CHAMPION JERSEY EVENT '20

Rapid bay

Contact:
Stephen Borland
450-921-1189 rapidbaysires@gmail.com



She Sells!

RAPID BAY INDIANA GRACE ET SUP-EX-94 3E 7*
 RES. ALL-CANADIAN JUNIOR THREE YEAR OLD 2014
 RES. ALL-CANADIAN JUNIOR YEARLING 2012
 ALL CANADIAN JUNIOR CALF 2011
2nd Dam of Lot 13

13 RAPID BAY MLG VIC GISELLE

Summer Yearling

JECANF 122351417
 DOB: July 01, 2025

PA: (04/26) +37M, +8F, +0.08% +5P, +0.07% RPT.40%
 CAN-ETA: (04/26) +13(PA) FC, 37% RPT, 99 RK, +1661(PA) LPI
 +571 PRO\$
 MR :99(PA), Inbr.Coeff. +7.62%, R-Value: +16%

4th Maternal Dam:
VANDEMBERG JUDE GEORGINA VG-85 1*

RIVER VALLEY VICTORIOUS ET

JEB840M3126479524
 CAN-GEV: (04/26) +122M, +10F, +0.06% +11P, +0.09% RPT.99%
 CAN-ETA: (04/26) +12 FC, 99%RPT, 98 RK, +1640 GLPI, +734 PRO\$
 MR :100, Inbr.Coeff. +5.95%, R-Value: +19%
 1249 prog class 117 EX, 635 VG, 439 GP, 57 G, 1 F, GP+95%

JARS OF CLAY BARNABAS

JEUSAM 67342492
 CAN-GEV: (04/26) +948M, +27F, -0.27% +21P, -0.18%RPT.99%
 CAN-ETA: (04/26) +2 FC, 99%RPT, 59 RK, +1344 GLPI, +600 PRO\$
 MR :100, Inbr.Coeff. +8.08%, R-Value: +19%

HEARTLAND MERCHANT TOPEKA-ET

JEUSAM 67332021

JARS OF CLAY VALENTINO BRIDGET - VG 88 (1-9)

JEUSAF 67243298
 1 LACT: 9382M, 406F, 4.33% 311P, 3.31%

AVONLEA IATOLA VICTORIA - EX 94-3E (9-4)

JECANF 10989478
 2 0 305 5855 288 4.92 211 3.60(NA NA NA)
 3 1 305 7913 367 4.64 286 3.61(NA NA NA)
 2 LACT: 13768M, 655F, 4.76% 497P, 3.61%
 1ST JUNIOR 2 YR OLD, WORLD DAIRY EXPO 2012
 11TH FOUR YEAR OLD, WORLD DAIRY EXPO 2014

SC GOLDDUST PARAMOUNT IATOLA-ET

JEUSAM 112118277

PAULLYN DUAISEOIR VIRGINA -ET - VG 88 (4-5) - 3*

JECANF 7634956
 4 3 305 9219 403 4.37 366 3.97(277 223 290) -
 SA
 3 LACT: 24476M, 1109F, 4.53% 983P, 4.02%
 AVG. BCA:258M, 214F, 271P +38M +4F +46P

RAPID BAY MISS LADY GRACE 2308 ET - VG 86 (1-11)

JECANF 121542308 Rump: 85, MS: 85, F&L: 88, DS: 88
 1 9 265 L 6100 281 4.61 237 3.89(266 230 272) (Proj)
 1 LACT: 5425M, 244F, 4.50% 207P, 3.82%
 CAN-EBV: (04/26) -47M, +5F, +0.10% +0P, +0.04% RPT.60%
 CAN-ETA: (04/26) +13 FC, 50%RPT, 99 RK, +1673 LPI, +445 PRO\$
 MR :97, Inbr.Coeff. +4.83%, R-Value: +12%

ST-LO VIRTUOSO ET

JECANM 120251795
 CAN-GEV: (04/26) +188M, +48F, +0.48% +23P, +0.20%RPT.99%
 CAN-ETA: (04/26) +10 FC, 93% RPT, 96 RK, +1763 GLPI,
 +1284 PRO\$
 MR :97, Inbr.Coeff. +6.54%, R-Value: +17%

ST-LO VIDEO ET

JECANM 110644826

ST-LO SAMSON MIELLIE - EX 93-2E (6-7) - 3*

JECANF 108145030
 4 LACT: 46718M, 2425F, 5.19% 1831P, 3.92%

RAPID BAY INDIANA GRACE ET - SUP-EX 94-3E (11-4) - 7*

JECANF 105762716
 5 2 305 9325 510 5.47 374 4.01(279 282 294) S\$
 7 10 305 L 7979 493 6.18 325 4.07(217 254 234)
 11 0 228 L 3648 0 0.00 0 0.00(108 0 0)
 5 LACT: 53385M, 2960F, 5.54% 2127P, 4.28%
 AVG. BCA:227M, 275F, 272P +10M +60F +52P
 14 prog class 5 EX, 9 VG, GP+100%
 7TH JUNIOR 2 YR OLD ROYAL AGRICULTURAL WINTER FAIR
 2013
 1ST JUNIOR CALF, ROYAL WINTER FAIR 2011

IMPRESSIVE INDIANA-ET

JEUSAM 112391117

VANDEMBERG AMEDEO GORGEIOUS - EX 97-3E (8-5) - 15*

JECANF 8252544
 2 0 289 4884 269 5.51 185 3.79(203 208 203)
 8 2 305 10557 632 5.99 404 3.83(323 363 326)
 5 LACT: 55661M, 3223F, 5.79% 2277P, 4.09%
 AVG. BCA:278M, 290F, 288P +62M +83F +66P
 16 prog class 11 EX, 5 VG, GP+100%



PC: Sheila Sundborg



Patty Jones

She Sells!

KNONAUDE JASMINE EX-96 4E 19*

ALL-CANADIAN 1991, 1992 & 1993

RES. GRAND ALL-AMERICAN 1993

GRAND CHAMPION WORLD DAIRY EXPO 1991

4th Dam of Lot 14

14 RAPID BAY HOLLYWOOD MAGIC 1420

Summer Yearling

JECANF 122351420

DOB: July 8th, 2025

PA: (04/26) -838M, -47F, -0.05% -34P, -0.03% RPT.22%
 CAN-ETA: (04/26) +8 (PA) FC, 16% RPT, 90 RK, +1165 (PA) LPI,
 -1141 PRO\$
 MR :96 (PA), Inbr.Coeff. +7.78%, R-Value: +12%

4th - 7th Maternal Dam:

DUNCAN BELLE EX-95-3E 27*

MMC BELLE EX-90 2*

DENI BELLE EX-92-3E

CHOCOLATE BELLE EX-90

RAPID BAY DOC HOLLYWOOD - EX 91 (3-11)

JECANM 120948409
 PA: (04/26) -779M, -44F, -0.05% -34P, -0.03% RPT.39%
 CAN-ETA: (04/26) +7 (PA) FC, 28% RPT, 90 RK, +1211 (PA) LPI,
 -1038 PRO\$
 MR :93 (PA), Inbr.Coeff. +5.67%, R-Value: +11%

RAPID BAY INDIANA GENTRY ET

JECANM 105762718
 MACE: (04/26) -382M, -57F, -0.52% -36P, -0.29% RPT.64%
 CAN-ETA: (04/26) +6 (PA) FC, 31% RPT, 86 RK,
 +1065 (PA) LPI, -1362 PRO\$
 MR :94 (MACE), Inbr.Coeff. +7.60%, R-Value: +8%

RAPID BAY CONNECTION DORELLE - SUP-EX 94-6E (13-4) - 1*

JECANF 105499961
 2 0 283 5436 286 5.26 218 4.01(212 209 224)
 9 2 305 6042 340 5.63 256 4.24(169 182 188)
 10 7 305 L 6499 366 5.63 250 3.85(191 206 194)
 7 LACT: 64384M, 3769F, 5.85% 2739P, 4.25%
 AVG. BCA:241M, 253F, 259P +31M +46F +44P
 4 prog class 2 EX, 2 VG, GP+100%
 7TH 5 YEAR OLD, ROYAL AGRICULTURAL WINTER FAIR 2014
 2ND SENIOR 2 YR OLD, ROYAL WINTER FAIR 2011
 RESERVE ALL CANADIAN SENIOR 2 YR OLD 2011

IMPRESSIVE INDIANA-ET

JEUSAM 112391117

VANDENBERG AMEDEO GORGEIOUS - EX 97-3E (8-5) - 15*

JECANF 8252544
 5 LACT: 55661M, 3223F, 5.79% 2277P, 4.09%

GIPRAT BELLE'S CONNECTION -ET - VG 87 (6-4)

JECANM 10203359

RAPID BAY JUST WAIT DEE DEE - EX 92-4E (7-11) - 3*

JECANF 102249682
 5 0 291 5179 297 5.73 224 4.33(161 168 184)
 6 LACT: 36192M, 2239F, 6.19% 1580P, 4.37%
 AVG. BCA:169M, 187F, 192P +13M +29F +20P
 5 prog class 3 EX, 1 VG, 1 GP, GP+100%

RAPID BAY LALA BELLE MAGIC - EX 90 (5-9)

JECANF 120297430 Rump: 88, MS: 91, F&L: 90, DS: 88
 2 7 M 305 L 6482 344 5.31 255 3.93(231 226 241)
 4 2 305 L 5841 288 4.93 239 4.09(190 170 204)
 5 4 283 L 6464 313 4.84 254 3.93(202 179 210) (Proj)
 3 LACT: 19269M, 976F, 5.07% 772P, 4.01%
 AVG. BCA:211M, 198F, 223P -13M -21F -3P
 CAN-EBV: (04/26) -898M, -49F, -0.05% -36P, -0.02% RPT.48%
 CAN-ETA: (04/26) +8 FC, 35% RPT, 90 RK, +1143 LPI, -1176 PRO\$
 MR :98, Inbr.Coeff. +5.87%, R-Value: +13%

RIVER VALLEY LOLALALA ET

JEUSAM 75341116
 CAN-GEBV: (04/26) -587M, -56F, -0.35% -35P, -0.16% RPT.93%
 CAN-ETA: (04/26) +13 FC, 81% RPT, 99 RK, +1304 GLPI,
 -939 PRO\$
 MR :100, Inbr.Coeff. +5.39%, R-Value: +15%

RAPID BAY BELLE WEEP IN MAGIC ET

JECANF 110074791
 1 prog class 1 EX, GP+100%

GUIMO JOEL ET - VG 85 (6-0)

JECANM 106797223

UNDERGROUND L-MAMIE LOLA - EX 91 (3-9)

JEUSAF 67119919
 2 LACT: 12972M, 656F, 5.06% 457P, 3.52%

GRIFFENS GOVERNOR-ET

JEUSAM 115087248

RAPID BAY WHISTLING BELLE -ET - VG 86 (2-11)

JECANF 10215231
 4 3 305 6555 339 5.17 248 3.78(205 194 205)
 7 2 140 3181 132 4.15 103 3.24(91 70 77)
 5 LACT: 34111M, 1762F, 5.17% 1344P, 3.94%
 AVG. BCA:206M, 199F, 211P -17M -8F -15P
 4 prog class 2 VG, 2 GP, GP+100%



She Sells!

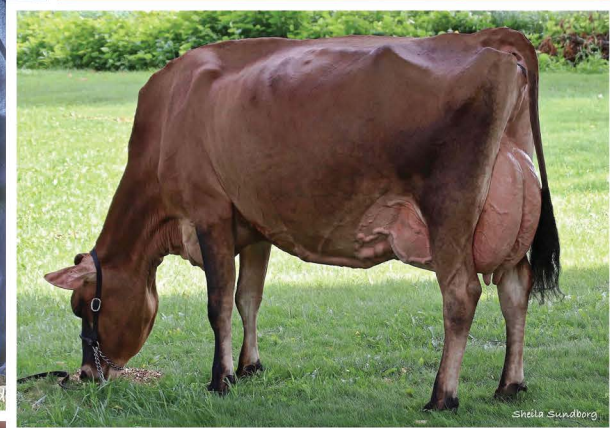

RAPID BAY DAZZLER GIRL CRUSH ET - EX 91
Dam of Lot 15

15 RAPID BAY VIC GIRL CRUSH ET

Senior Calf

JECANF 122351431
 DOB: September 2nd, 2025

PA: (04/26) -247M, +17F, +0.41% +2P, +0.16% RPT.46%
 CAN-GEBV: (04/26) +122M, +10F, +0.06% +11P, +0.09% RPT.99%
 CAN-ETA: (04/26) +12 FC, 99%RPT, 98 RK, +1640 GLPI, +734 PRO\$
 MR :100, Inbr.Coeff. +5.95%, R-Value: +19%
 MR :103(PA), Inbr.Coeff. +6.77%, R-Value: +17%

4th Maternal Dam:
VANDEMBERG JUDE GEORGINA VG-85 1*

RIVER VALLEY VICTORIOUS ET

JEB40M3126479524
 CAN-GEBV: (04/26) +122M, +10F, +0.06% +11P, +0.09% RPT.99%
 CAN-ETA: (04/26) +12 FC, 99%RPT, 98 RK, +1640 GLPI, +734 PRO\$
 MR :100, Inbr.Coeff. +5.95%, R-Value: +19%
 1249 prog class 117 EX, 635 VG, 439 GP, 57 G, 1 F, GP+95%

JARS OF CLAY BARNABAS

JEUSAM 67342492
 CAN-GEBV: (04/26) +948M, +27F, -0.27% +21P, -0.18% RPT.99%
 CAN-ETA: (04/26) +2 FC, 99%RPT, 59 RK, +1344 GLPI, +600 PRO\$
 MR :100, Inbr.Coeff. +8.08%, R-Value: +19%

HEARTLAND MERCHANT TOPEKA-ET

JEUSAM 67332021

JARS OF CLAY VALENTINO BRIDGET - VG 88 (1-9)

JEUSAF 67243298
 1 LACT: 9382M, 406F, 4.33% 311P, 3.31%

AVONLEA IATOLA VICTORIA - EX 94-3E (9-4)

JECANF 10989478
 2 0 305 5855 288 4.92 211 3.60(NA NA NA)
 3 1 305 7913 367 4.64 286 3.61(NA NA NA)
 2 LACT: 13768M, 655F, 4.76% 497P, 3.61%
 1ST JUNIOR 2 YR OLD, WORLD DAIRY EXPO 2012
 11TH FOUR YEAR OLD, WORLD DAIRY EXPO 2014

SC GOLDDUST PARAMOUNT IATOLA-ET

JEUSAM 112118277

PAULLYN DUASEIOR VIRGINA-ET - VG 88 (4-5) - 3*

JECANF 7634956
 4 3 305 9219 403 4.37 366 3.97(277 223 290) - SA
 3 LACT: 24476M, 1109F, 4.53% 983P, 4.02%
 AVG. BCA:258M, 214F, 271P +38M +4F +46P

RAPID BAY DAZZLER GIRL CRUSH ET - EX 91 (7-0)

JECANF 110074796 Rump: 90, MS: 90, F&L: 87, DS: 96
 6 10 305 L 8822 564 6.39 372 4.22(264 312 293)SA
 3 LACT: 38974M, 2638F, 6.77% 1683P, 4.32%
 AVG. BCA:311M, 375F, 333P +94M +159F +114P
 CAN-GEBV: (04/26) -616M, +23F, +0.75% -7P, +0.23% RPT.85%
 CAN-ETA: (04/26) +10 FC, 74%RPT, 96 RK, +1816 GLPI, +762 PRO\$
 MR :105, Inbr.Coeff. +4.87%, R-Value: +15%
 1 prog class 1 VG, GP+100%
 Silver Award, AUGUST 2025
 Platinum Award, DECEMBER 2023
 Platinum Award, DECEMBER 2020

SUNSET CANYON DAZZLER-ET

JEUSAM 117925081
 CAN-GEBV: (04/26) -121M, +8F, +0.17% +4P, +0.11% RPT.99%
 CAN-ETA: (04/26) +5 FC, 95%RPT, 82 RK, +1830 GLPI, +955 PRO\$
 MR :110, Inbr.Coeff. +10.63%, R-Value: +16%

HAWARDEN IMPULS PREMIER

JEUSAM 67107510

PEARLMONT RESTORE DIXIE-ET - EX 90 (4-7)

JEUSAF 116341888
 3 LACT: 28767M, 1282F, 4.46% 991P, 3.44%

RAPID BAY GORGEOUS GIRL ET - EX 94 (7-1) - 2*

JECANF 105499965
 3 0 305 6347 362 5.70 261 4.11(215 225 233)
 4 11 305 9568 683 7.14 378 3.95(298 388 310)P
 6 8 305 8810 572 6.49 343 3.89(265 320 272)SP
 3 LACT: 35724M, 2442F, 6.84% 1519P, 4.25%
 AVG. BCA:259M, 311F, 272P +31M +79F +37P
 2 prog class 2 EX, GP+100%
 2 STAR BROOD COW, DECEMBER 2023
 Silver Award, AUGUST 2016
 Platinum Award, SEPTEMBER 2014

GIPRAT BELLE'S CONNECTION-ET - VG 87 (6-4)

JECANM 10203359

VANDEMBERG AMEDEO GORGEOUS - EX 97-3E (8-5) - 15*

JECANF 8252544
 2 0 289 4884 269 5.51 185 3.79(203 208 203)
 8 2 305 10557 632 5.99 404 3.83(323 363 326)
 5 LACT: 55661M, 3223F, 5.79% 2277P, 4.09%
 AVG. BCA:278M, 290F, 288P +62M +83F +66P
 16 prog class 11 EX, 5 VG, GP+100%

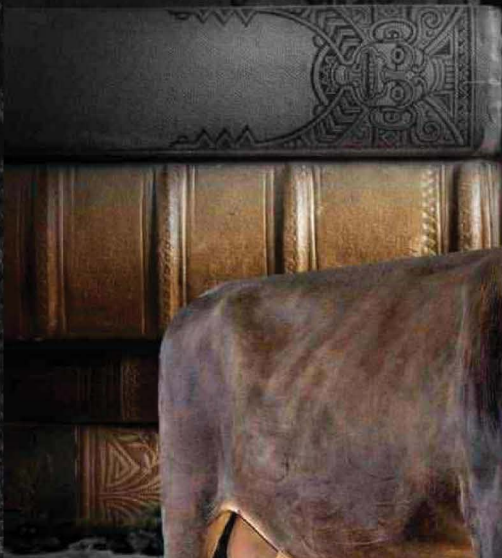

Vicky Fletcher



RAPID BAY INDIANNA GRACE EX94 3E

DAM OF 'Educated Guess'

5-02 | 305d | 20,515m | 1122F | 5.4% | 822P | 4.1%

1-10 | 305d | 17,590m | 1087F | 6.2% | 717P | 4.1%

All Canadian Junior Calf 2011

Reserve All Canadian Junior Yearling 2012

Reserve All Canadian Junior 3YR Old 2014

First 7 DAUGHTERS ALL VG



RAPID BAY
Educated Guess

PREMIER | *Indianna Grace EX94* | *Gorgeous EX97 3E*



VANDEMBERG AMEDEO GORGEOUS EX97 3E

GRAND DAM OF 'Educated Guess'

8-02 | 305d | 23,272m | 1390F | 6.0% | 888P | 3.8%

2x SUPREME CHAMPION, RAWF

3x GRAND CHAMPION, RAWF

4x ALL CANADIAN



The Full Sisters

left - *Rapid Bay Miss Lady Grace 8397 VG87 (PREMIER)*

right - *Rapid Bay Miss Lady Grace 8398 VG86 (PREMIER)*



Rapid Bay Fashion Trend VG88 (DAZZLER)



Rapid Bay A Girl Like Grace VG86 (JOYRIDE)



Rapid Bay Cheers Grace VG88 (CHEERS)



Rapid Bay Go Go Beats VG89 (CHEERS)

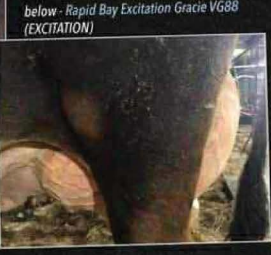

below - *Rapid Bay Excitation Grace VG88 (EXCITATION)*

Maternal Sisters



STEPHEN BORLAND

☎ 450-921-1189

✉ rapidbaysires@gmail.com



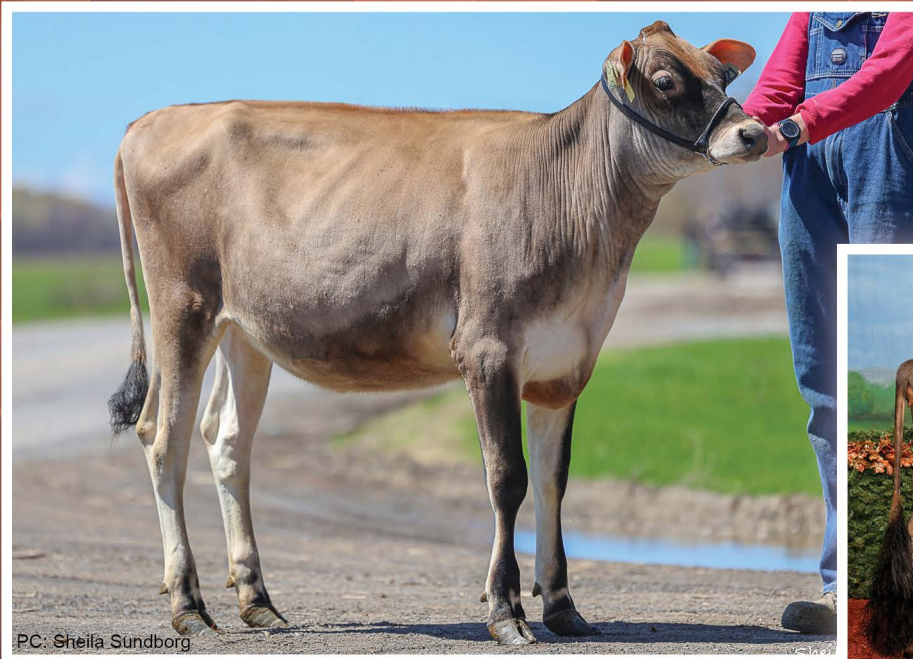

PC: Sheila Sundborg



Nels Flecker

She Sells!

RAPID BAY INDIANA GRACE ET SUP-EX-94 3E 7*
 RES. ALL-CANADIAN JUNIOR THREE YEAR OLD 2014
 RES. ALL-CANADIAN JUNIOR YEARLING 2012
 ALL CANADIAN JUNIOR CALF 2011
3rd Dam of Lot 16

16 RAPID BAY DOWNTOWN GOGO

Summer Yearling

JECANF 122351421
 DOB: July 29th, 2025

PA: (04/26) -864M, -35F, +0.14% -30P, +0.07% RPT.38%
 CAN-ETA: (04/26) +10(PA) FC, 32% RPT, 96 RK, +1309(PA) LPI,
 -850 PRO\$
 MR :94(PA), Inbr.Coeff. +6.16%, R-Value: +13%

4th - 6th Maternal Dam:
VANDEBERG AMEDEO GORGEOUS EX-97-3E 15*
VANDEBERG JUDE GEORGINA VG-85 1*

RAPID BAY DOWNTOWN BROWN

JECANM 120076424
 GMACE: (04/26) -692M, -27F, +0.13% -17P, +0.15% RPT.92%
 CAN-ETA: (04/26) +8(MACE) FC, 82% RPT, 94 RK,
 +1322(MACE) GLPI, -615 PRO\$
 MR :91(MACE), Inbr.Coeff. +8.86%, R-Value: +15%
 56 prog class 1 EX, 30 VG, 23 GP, 2 G, GP+96%

STEINHAUERS IATOLA APPLEJACK

JEUSAM 115488982
 CAN-GEV: (04/26) -70M, -13F, -0.12% -7P, -0.05% RPT.99%
 CAN-ETA: (04/26) +3 FC, 92% RPT, 65 RK, +1295 GLPI, -410 PRO\$
 MR :94, Inbr.Coeff. +7.29%, R-Value: +17%

RAPID BAY CONNECTION DORELLE - SUP-EX 94-6E (13-4) - 1*

JECANF 105499961
 2 0 283 5436 286 5.26 218 4.01(212 209 224)
 9 2 305 6042 340 5.63 256 4.24(169 182 188)
 10 7 305 L 6499 366 5.63 250 3.85(191 206 194)
 7 LACT: 64384M, 3769F, 5.85% 2739P, 4.25%
 AVG. BCA:241M, 253F, 259P +31M +46F +44P
 4 prog class 2 EX, 2 VG, GP+100%
 7TH 5 YEAR OLD, ROYAL AGRICULTURAL WINTER FAIR 2014
 2ND SENIOR 2 YR OLD, ROYAL WINTER FAIR 2011
 RESERVE ALL CANADIAN SENIOR 2 YR OLD 2011

SC GOLDDUST PARAMOUNT IATOLA-ET

JEUSAM 112118277

STEINHAUERS H MARK APPLEPIE - EX 92-2E (4-4)

JEUSAF 113506044
 5 LACT: 43659M, 2086F, 4.78% 1612P, 3.69%

GIPIRAT BELLE'S CONNECTION -ET - VG 87 (6-4)

JECANM 10203359

RAPID BAY JUST WAIT DEE DEE - EX 92-4E (7-11) - 3*

JECANF 102249682
 5 0 291 5179 297 5.73 224 4.33(161 168 184)
 6 LACT: 36192M, 2239F, 6.19% 1580P, 4.37%
 AVG. BCA:169M, 187F, 192P +13M +29F +20P
 5 prog class 3 EX, 1 VG, 1 GP, GP+100%

RAPID BAY LALA A GOGO - EX 90-2E (5-5)

JECANF 120297429 Rump: 85, MS: 90, F&L: 92, DS: 90
 2 1 M 305 L 5876 288 4.90 225 3.83(0 0 0)
 3 3 M 304 L 5830 272 4.67 224 3.84(204 174 207)
 4 3 305 L 6775 366 5.40 274 4.04(219 215 234)
 5 5 233 L 6534 357 5.46 261 3.99(205 204 216)(Proj)
 4 LACT: 25080M, 1281F, 5.11% 987P, 3.94%
 AVG. BCA:212M, 195F, 221P -11M -17F -5P
 CAN-EBV: (04/26) -1036M, -43F, +0.15% -42P, -0.01% RPT.61%
 CAN-ETA: (04/26) +12 FC, 45% RPT, 99 RK, +1279 LPI, -1065 PRO\$
 MR :97, Inbr.Coeff. +4.96%, R-Value: +12%

RIVER VALLEY LOLALALA ET

JEUSAM 75341116
 CAN-GEV: (04/26) -587M, -56F, -0.35% -35P, -0.16% RPT.93%
 CAN-ETA: (04/26) +13 FC, 81% RPT, 99 RK, +1304 GLPI,
 -939 PRO\$
 MR :100, Inbr.Coeff. +5.39%, R-Value: +15%

RAPID BAY CHEERS GO GO BOOTS ET - VG 89 (3-8)

JECANF 110925972
 2 2 305 L 4840 295 6.10 202 4.17(184 209 202)
 3 3 305 L 5778 377 6.52 235 4.07(188 227 203)
 3 LACT: 14125M, 876F, 6.20% 572P, 4.05%
 AVG. BCA:186M, 218F, 203P -40M +2F -30P
 4 prog class 1 EX, 3 VG, GP+100%

GUIMO JOEL ET - VG 85 (6-0)

JECANM 106797223

UNDERGROUND L-MAMIE LOLA - EX 91 (3-9)

JEUSAF 67119919
 2 LACT: 12972M, 656F, 5.06% 457P, 3.52%

ELLIOTTS TEQUILA CHEERS

JEUSAM 118031705

RAPID BAY INDIANA GRACE ET - SUP-EX 94-3E (11-4) - 7*

JECANF 105762716
 7 10 305 L 7979 493 6.18 325 4.07(217 254 2-34)
 11 0 228 L 3648 0 0.00 0 0.00(108 0 0)
 5 LACT: 53385M, 2960F, 5.54% 2127P, 4.28%
 AVG. BCA:227M, 275F, 272P +10M +60F +52P
 14 prog class 5 EX, 9 VG, GP+100%



PC: Sheila Sundborg

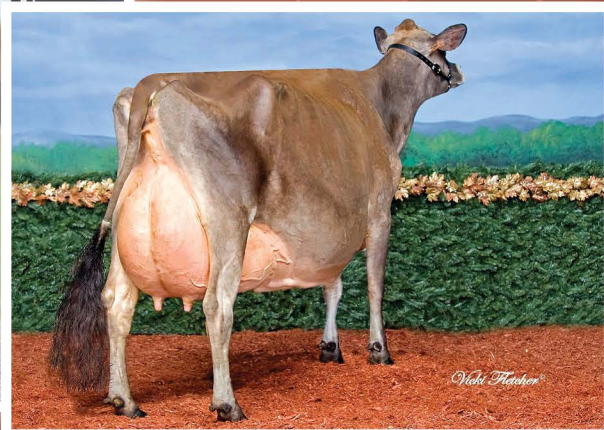

She Sells!

VANDENBERG AMEDEO GORGEOUS EX-97 3E 15*
2X SUPREME CHAMPION RAWF
3X GRAND CHAMPION RAWF
4X ALL-CANADIAN
5th Dam of Lot 17

17 RAPID BAY HOLLYWOOD GLO

Summer Yearling

JECANF 122351416
 DOB: June 17th, 2025

PA: (04/26) -510M, -25F, +0.03% -24P, -0.04% RPT.20%
 CAN-ETA: (04/26) +8(PA) FC, 16% RPT, 90 RK, +1301(PA) LPI,
 -616 PRO\$
 MR :96(PA), Inbr.Coeff. +9.32%, R-Value: +13%

4th - 6th Maternal Dam:
RAPID BAY INDIANA GRACE ET SUP-EX-94-3E 7*
VANDENBERG AMEDEO GORGEOUS EX-97-3E 15*
VANDENBERG JUDE GEORGINA VG-85 1*

RAPID BAY DOC HOLLYWOOD - EX 91 (3-11)

JECANM 120948409
 PA: (04/26) -779M, -44F, -0.05% -34P, -0.03% RPT.39%
 CAN-ETA: (04/26) +7(PA) FC, 28% RPT, 90 RK, +1211(PA) LPI,
 -1038 PRO\$
 MR :93(PA), Inbr.Coeff. +5.67%, R-Value: +11%

RAPID BAY INDIANA GENTRY ET

JECANM 105762718
 MACE: (04/26) -382M, -57F, -0.52% -36P, -0.29% RPT.64%
 CAN-ETA: (04/26) +6(PA) FC, 31% RPT, 86 RK,
 +1065(PA) LPI, -1362 PRO\$
 MR :94(MACE), Inbr.Coeff. +7.60%, R-Value: +8%

IMPRESSIVE INDIANA-ET

JEUSAM 112391117

VANDENBERG AMEDEO GORGEOUS - EX 97-3E (8-5) - 15*

JECANF 8252544
 5 LACT: 55661M, 3223F, 5.79% 2277P, 4.09%

RAPID BAY CONNECTION DORELLE - SUP-EX 94-6E (13-4) - 1*

JECANF 105499961
 2 0 283 5436 286 5.26 218 4.01(212 209 224)
 9 2 305 6042 340 5.63 256 4.24(169 182 188)
 10 7 305 L 6499 366 5.63 250 3.85(191 206 194)
 7 LACT: 64384M, 3769F, 5.85% 2739P, 4.25%
 AVG. BCA:241M, 253F, 259P +31M +46F +44P
 4 prog class 2 EX, 2 VG, GP+100%
 7TH 5 YEAR OLD, ROYAL AGRICULTURAL WINTER FAIR 2014
 2ND SENIOR 2 YR OLD, ROYAL WINTER FAIR 2011
 RESERVE ALL CANADIAN SENIOR 2 YR OLD 2011

GIPRAT BELLE'S CONNECTION -ET -VG 87 (6-4)

JECANM 10203359

RAPID BAY JUST WAIT DEE DEE - EX 92-4E (7-11) - 3*

JECANF 102249682
 5 0 291 5179 297 5.73 224 4.33(161 168 184)
 6 LACT: 36192M, 2239F, 6.19% 1580P, 4.37%
 AVG. BCA:169M, 187F, 192P +13M +29F +20P
 5 prog class 3 EX, 1 VG, 1 GP, GP+100%

RAPID BAY VIC GLO-GEN

JECANF 121404224
 1 LACT: 1887M, 65F, 3.44% 55P, 2.91%
 PA: (04/26) -241M, -5F, +0.11% -14P, -0.06% RPT.40%
 CAN-ETA: (04/26) +9(PA) FC, 36% RPT, 94 RK, +1427(PA) LPI,
 -179 PRO\$
 MR :100(PA), Inbr.Coeff. +7.98%, R-Value: +16%

RIVER VALLEY VICTORIOUS ET

JE840M3126479524
 CAN-GEBV: (04/26) +122M, +10F, +0.06% +11P, +0.09% RPT.99%
 CAN-ETA: (04/26) +12 FC, 99% RPT, 98 RK, +1640 GLPI,
 +734 PRO\$
 MR :100, Inbr.Coeff. +5.95%, R-Value: +19%

JARS OF CLAY BARNABAS

JEUSAM 67342492

AVONLEA IATOLA VICTORIA - EX 94-3E (8-4)

JECANF 10989478
 2 LACT: 13768M, 655F, 4.76% 497P, 3.61%

RAPID BAY BLACK GENIE - EX 92-2E (6-10)

JECANF 111329263
 4 6 M 272 L 6961 338 4.86 243 3.49(203 182 187)
 5 5 299 L 7339 350 4.77 258 3.52(218 191 203)
 6 4 305 L 7240 344 4.75 255 3.52(209 183 195)
 5 LACT: 38405M, 1991F, 5.18% 1380P, 3.59%
 AVG. BCA:224M, 209F, 209P -3M -17F -19P
 1 prog class 1 EX, GP+100%

RAPID BAY BLACK APPLE

JECANM 108937051

RAPID BAY EXCITATION GRACIE ET - VG 88 (5-7)

JECANF 109799419
 3 7 305 L 5361 311 5.80 225 4.20(184 193 203)
 4 LACT: 18416M, 1103F, 5.99% 759P, 4.12%
 AVG. BCA:167M, 177F, 178P -43M -28F -32P
 1 prog class 1 EX, GP+100%



PC: Sheila Sundborg

She Sells!



RAPID BAY GORGEOUS GIGGLE ET - EX 95-2E
 HM. ALL-CANADIAN FIVE YEAR OLD 2014
 RES. ALL-CANADIAN 4 YR OLD 2013
3rd Dam of Lot 18

18 RAPID BAY DOC GOGO GIRL

Junior Yearling

JECANF 122351410
 DOB: April 17th, 2025

PA: (04/26) -855M, -37F,+0.10% -32P,+0.03% RPT.24%
 CAN-ETA: (04/26) +8(PA) FC,18% RPT,90 RK, +1263(PA) LPI,
 -921 PRO\$
 MR :95(PA), Inbr.Coeff. +14.28%, R-Value: +12%

4th - 6th Maternal Dam:
VANDEBERG AMEDEO GORGEOUS EX-97-3E 15*
VANDEBERG JUDE GEORGINA VG-85 1*

RAPID BAY DOC HOLLYWOOD - EX 91 (3-11)

JECANM 120948409
 PA: (04/26) -779M, -44F,-0.05% -34P,-0.03% RPT.39%
 CAN-ETA: (04/26) +7(PA) FC,28% RPT,90 RK, +1211(PA) LPI,
 -1038 PRO\$
 MR :93(PA), Inbr.Coeff. +5.67%, R-Value: +11%

RAPID BAY INDIANA GENTRY ET

JECANM 105762718
 MACE: (04/26) -382M, -57F,-0.52% -36P,-0.29% RPT.64%
 CAN-ETA: (04/26) +6(PA) FC,31% RPT,86 RK,
 +1065(PA) LPI, -1362 PRO\$
 MR :94(MACE), Inbr.Coeff. +7.60%, R-Value: +8%

IMPRESSIVE INDIANA-ET

JEUSAM 112391117

VANDEBERG AMEDEO GORGEOUS - EX 97-3E (8-5) - 15*

JECANF 8252544
 5 LACT: 55661M, 3223F,5.79% 2277P,4.09%

GIPRAT BELLE'S CONNECTION-ET - VG 87 (6-4)

JECANM 10203359

RAPID BAY JUST WAIT DEE DEE - EX 92-4E (7-11) - 3*

JECANF 102249682
 5 0 291 5179 297 5.73 224 4.33(161 168 184)
 6 LACT: 36192M, 2239F,6.19% 1580P,4.37%
 AVG. BCA:169M, 187F, 192P +13M +29F +20P
 5 prog class 3 EX, 1 VG, 1 GP, GP+100%

RAPID BAY CONNECTION DORELLE - SUP-EX 94-6E (13-4) - 1*

JECANF 105499961
 2 0 283 5436 286 5.26 218 4.01(212 209 224)
 9 2 305 6042 340 5.63 256 4.24(169 182 188)
 10 7 305 L 6499 366 5.63 250 3.85(191 206 194)
 7 LACT: 64384M, 3769F,5.85% 2739P,4.25%
 AVG. BCA:241M, 253F, 259P +31M +46F +44P
 4 prog class 2 EX, 2 VG, GP+100%
 7TH 5 YEAR OLD, ROYAL AGRICULTURAL WINTER FAIR 2014
 2ND SENIOR 2 YR OLD, ROYAL WINTER FAIR 2011
 RESERVE ALL CANADIAN SENIOR 2 YR OLD 2011

RAPID BAY GO GIRLISH DOWNTOWN - VG 85 (2-4)

JECANF 121404228 Rump: 86, MS: 85, F&L: 87, DS: 85
 1 11 305 L 5293 267 5.04 212 4.01(217 204 228)
 1 LACT: 5338M, 270F,5.06% 214P,4.01%
 AVG. BCA:217M, 204F, 228P +3M +1F +7P
 CAN-EBV: (04/26) -931M, -29F,+0.26% -30P,+0.09% RPT.56%
 CAN-ETA: (04/26) +8 FC,43% RPT,90 RK,+1312 LPI,-867 PRO\$
 MR :97, Inbr.Coeff. +6.01%, R-Value: +12%

RAPID BAY DOWNTOWN BROWN

JECANM 120076424
 GMACE: (04/26) -692M, -27F,+0.13% -17P,+0.15% RPT.92%
 CAN-ETA: (04/26) +8(MACE) FC,82% RPT,94 RK,
 +1322(MACE) GLPI, -615 PRO\$
 MR :91(MACE), Inbr.Coeff. +8.86%, R-Value: +15%

STEINHAUERS IATOLA APPLEJACK

JEUSAM 115488982

RAPID BAY CONNECTION DORELLE - SUP-EX 94-6E (13-4)

JECANF 105499961
 7 LACT: 64384M, 3769F,5.85% 2739P,4.25%

RAPID BAY V I P GIRLISH GIGGLE ET - VG 86 (2-4)

JECANF 120297432
 2 0 M 305 L 6000 282 4.70 216 3.60(0 0 0)
 3 1 240 L 6159 266 4.32 221 3.59(0 0 0)
 4 3 305 L 5482 254 4.63 210 3.83(179 151 181)
 4 LACT: 20817M, 916F,4.40% 764P,3.67%
 AVG. BCA:179M, 151F, 181P -40M -58F -42P
 1 prog class 1 VG, GP+100%

RIVER VALLEY VENUS V I P ET

JEB840M3126479167

RAPID BAY GORGEOUS GIGGLE ET - EX 95-2E (6-8)

JECANF 105499974
 6 6 305 8589 570 6.64 348 4.05(258 315 276) -
 SA
 9 0 120 2320 153 6.59 95 4.09(65 82 71)
 5 LACT: 43811M, 2848F,6.50% 1828P,4.17%
 AVG. BCA:223M, 258F, 236P +3M +39F +11P
 4 prog class 2 EX, 2 VG, GP+100%

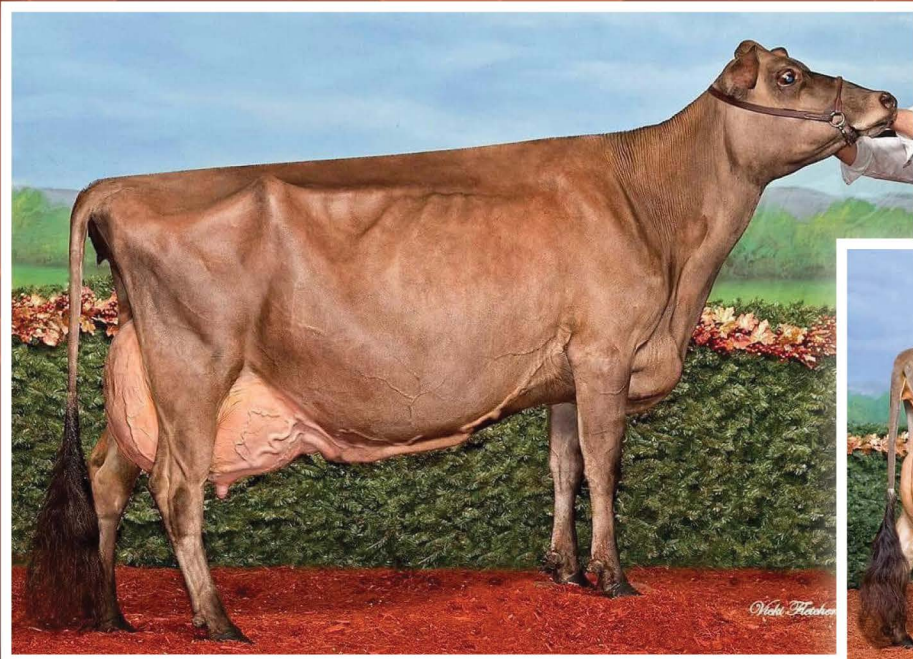

RAPID BAY GORGEOUS GIGGLE ET - EX 95-2E

HM. ALL-CANADIAN FIVE YEAR OLD 2014

RES. ALL-CANADIAN 4 YR OLD 2013

2nd Dam of Lot 19

VANDEMBERG AMEDEO GORGEOUS EX-97 3E 15*

2X SUPREME CHAMPION RAWF

3X GRAND CHAMPION RAWF

4X ALL-CANADIAN

3rd Dam of Lot 19

19 RAPID BAY GO GIRLISH DOWNTOWN VG-85

Junior 3 Year Old

JECANF 121404228
DOB: April 19th, 2023

Rump: 86, MS: 85, F&L: 87, DS: 85
1 11 305 L 5293 267 5.04 212 4.01(217 204 228)
1 LACT: 5338M, 270F, 5.06% 214P, 4.01%
AVG. BCA:217M, 204F, 228P +3M +1F +7P
CAN-EBV: (04/26) -931M, -29F, +0.26% -30P, +0.09% RPT.56%
CAN-ETA: (04/26) +8 FC, 43% RPT, 90 RK, +1312 LPI, -867 PRO\$
MR :97, Inbr.Coeff. +6.01%, R-Value: +12%

4th Maternal Dam:
VANDEMBERG JUDE GEORGINA VG-85 1*

RAPID BAY DOWNTOWN BROWN

JECANM 120076424
GMACE: (04/26) -692M, -27F, +0.13% -17P, +0.15% RPT.92%
CAN-ETA: (04/26) +8(MACE) FC, 82% RPT, 94 RK,
+1322(MACE) GLPI, -615 PRO\$
MR :91(MACE), Inbr.Coeff. +8.86%, R-Value: +15%
56 prog class 1 EX, 30 VG, 23 GP, 2 G, GP+96%

STEINHAUERS IATOLA APPLEJACK

JEUSAM 115488982
CAN-GBV: (04/26) -70M, -13F, -0.12% -7P, -0.05% RPT.99%
CAN-ETA: (04/26) +3 FC, 92% RPT, 65 RK, +1295 GLPI, -410 PRO\$
MR :94, Inbr.Coeff. +7.29%, R-Value: +17%

SC GOLDDUST PARAMOUNT IATOLA-ET

JEUSAM 112118277
STEINHAUERS H MARK APPLEPIE - EX 92-2E (4-4)
JEUSAF 113506044
5 LACT: 43659M, 2086F, 4.78% 1612P, 3.69%

RAPID BAY CONNECTION DORELLE - SUP-EX 94-6E (13-4) -1*

JECANF 105499961
2 0 283 5436 286 5.26 218 4.01(212 209 224)
9 2 305 6042 340 5.63 256 4.24(169 182 188)
10 7 305 L 6499 366 5.63 250 3.85(191 206 194)
7 LACT: 64384M, 3769F, 5.85% 2739P, 4.25%
AVG. BCA:241M, 253F, 259P +31M +46F +44P
4 prog class 2 EX, 2 VG, GP+100%
7TH 5 YEAR OLD, ROYAL AGRICULTURAL WINTER FAIR 2014
2ND SENIOR 2 YR OLD, ROYAL WINTER FAIR 2011
RESERVE ALL CANADIAN SENIOR 2 YR OLD 2011

GIPRAT BELLE'S CONNECTION -ET - VG 87 (6-4)

JECANM 10203359
RAPID BAY JUST WAIT DEE DEE - EX 92-4E (7-11) -3*
JECANF 102249682
5 0 291 5179 297 5.73 224 4.33(161 168 184)
6 LACT: 36192M, 2239F, 6.19% 1580P, 4.37%
AVG. BCA:169M, 187F, 192P +13M +29F +20P
5 prog class 3 EX, 1 VG, 1 GP, GP+100%

RAPID BAY V I P GIRLISH GIGGLE ET - VG 86 (2-4)

JECANF 120297432 Rump: 89, MS: 87, F&L: 86, DS: 85
2 0 M 305 L 6000 282 4.70 216 3.60(0 0 0)
3 1 240 L 6159 266 4.32 221 3.59(0 0 0)
4 3 305 L 5482 254 4.63 210 3.83(179 151 181)
4 LACT: 20817M, 916F, 4.40% 764P, 3.67%
AVG. BCA:179M, 151F, 181P -40M -58F -42P
CAN-EBV: (04/26) -1064M, -48F, +0.13% -48P, -0.07% RPT.60%
CAN-ETA: (04/26) +11 FC, 51% RPT, 98 RK, +1332 LPI, -1158 PRO\$
MR :102, Inbr.Coeff. +6.35%, R-Value: +9%
1 prog class 1 VG, GP+100%

RIVER VALLEY VENUS V I P ET

JEB840M3126479167
CAN-GBV: (04/26) -1283M, -63F, +0.04% -51P, +0.00% RPT.99%
CAN-ETA: (04/26) +12 FC, 98% RPT, 98 RK, +1387 GLPI,
-1201 PRO\$
MR :103, Inbr.Coeff. +3.24%, R-Value: +12%

CHILLI ACTION COLTON ET

JEUSAM 66738335
TJ CLASSIC MINISTER VENUS ET - EX 94-3E (5-8)
JEUSAF 117243875
3 LACT: 19601M, 1123F, 5.73% 734P, 3.74%

RAPID BAY GORGEOUS GIGGLE ET - EX 95-2E (6-8)

JECANF 105499974
5 2 305 8023 445 5.55 314 3.91(248 253 257)SF
6 6 305 8589 570 6.64 348 4.05(258 315 276)SF
9 0 120 2320 153 6.59 95 4.09(65 82 71)
5 LACT: 43811M, 2848F, 6.50% 1828P, 4.17%
AVG. BCA:223M, 258F, 236P +3M +39F +11P
4 prog class 2 EX, 2 VG, GP+100%
4TH JUNIOR CALF, ROYAL WINTER FAIR 2009
NOMINATED ALL CANADIAN JUNIOR CALF 2009
6TH JUNIOR 3 YR OLD, ROYAL WINTER FAIR 2012

PIEDMONT PRIZE SOCRATES

JECANM 10214071
VANDEMBERG AMEDEO GORGEOUS - EX 97-3E (8-5) -15*
JECANF 8252544
2 0 289 4884 269 5.51 185 3.79(203 208 203)
8 2 305 10557 632 5.99 404 3.83(323 363 326)
5 LACT: 55661M, 3223F, 5.79% 2277P, 4.09%
AVG. BCA:278M, 290F, 288P +62M +83F +66P
16 prog class 11 EX, 5 VG, GP+100%

The Showgirls Are **DOWNTOWN**

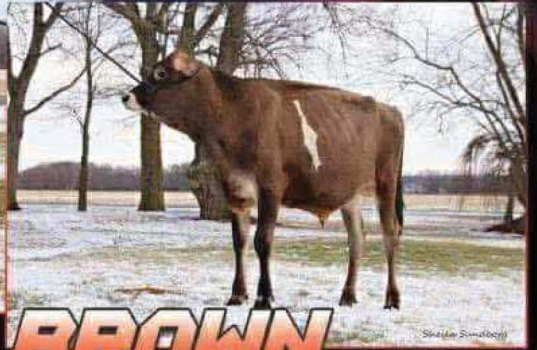

Rapid Bay **DOWNTOWN BROWN**

Applejack X Rapid Bay Connection Dorelle

- First bull from the great Dorie Dee family
- Exceptional Individual
- Extreme Fat %
- Outcross

Design © Unique Designs

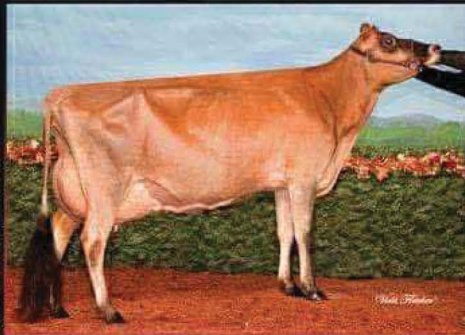

Dam: Rapid Bay Connection Dorelle
SUP-EX-94 5E

RES. ALL-CANADIAN Sr. 2 Yr. Old '11
4-B 304D 9194M 568F 6.18% 388P 4.22%
(290-328-323) PA

2nd Dam: Rapid Bay Just Wait Dee Dee
EX-92 4E

7-7 305D 9849M 647F 6.57% 407P 4.13%
(281-346-306) PA

4th Dam: Ron-Net Maple Dorie Dee
EX-95 2E 1*

GRAND CHAMPION RAWF '97
RES. GRAND CHAMPION WDE '99
4-6 305D 10690M 566 5.29% 465P 4.35%

Udders...Check out these family members' udders!



Rapid  **bay**

Contact:
Stephen borland
450-921-1189 rapidbaysires@gmail.com



PC: Sheila Sundborg

RAPID BAY APPLE OF MY EYE ET EX-91 2E

Gold Award, AUGUST 2021

Dam of Lot E1

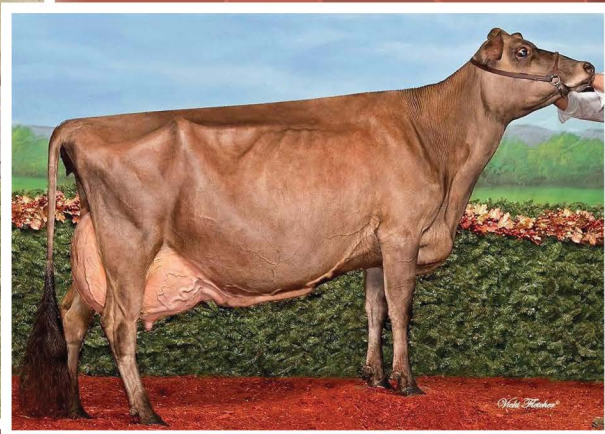

John Flaherty

RAPID BAY GORGEOUS GIGGLE ET - EX 95-2E

HM. ALL-CANADIAN FIVE YEAR OLD 2014

RES. ALL-CANADIAN 4 YR OLD 2013

2nd Dam of Lot E1

E1

SEXED PACIFIC EDGE SOBE X RAPID BAY APPLE OF MY EYE ET EX-91 2E

- 4 Sexed IVF Embryos
- UK Qualified

Rump: 90, MS: 90, F&L: 93, DS: 94
 1 10 305 L 7748 432 5.58 288 3.72(330 340 324)GA
 3 0 298 6896 388 5.63 264 3.83(234 241 235)
 4 0 M 305 L 7157 423 5.91 287 4.01(223 240 237)
 5 3 305 L 8638 466 5.39 330 3.82(242 243 244)
 7 2 101 L 7468 422 5.65 280 3.75(206 220 204) (Proj)
 5 LACT: 35591M, 2035F, 5.72% 1390P, 3.91%
 AVG. BCA: 257M, 266F, 260P +28M +36F +32P
 CAN-EBV: (04/26) -152M, +5F, +0.20% -10P, -0.03% RPT. 60%
 CAN-ETA: (04/26) +7 FC, 48% RPT, 85 RK, +1472 LPI, -129 PROS
 MR :99, Inbr.Coeff. +3.25%, R-Value: +12%

STEINHAUERS IATOLA APPLEJACK

JEUSAM 115488982
 CAN-EBV: (04/26) -70M, -13F, -0.12% -7P, -0.05% RPT.99%
 CAN-ETA: (04/26) +3 FC, 92%RPT, 65 RK, +1295 GLPI, -410 PROS
 MR :94, Inbr.Coeff. +7.29%, R-Value: +17%
 84 prog class 22 EX, 37 VG, 20 GP, 5 G, GP+94%

SC GOLDDUST PARAMOUNT IATOLA-ET

JEUSAM 112118277
 CAN-EBV: (04/26) -113M, -9F, -0.03% -5P, +0.00% RPT.99%
 CAN-ETA: (04/26)+4 FC, 99%RPT, 75 RK, +1479 GLPI, -108 PROS
 MR :103, Inbr.Coeff. +6.70%, R-Value: +20%

ROCK ELLA PARAMOUNT ET

JECANM 139476
WILLIAMS IMPRESSIVE IDEA-ET - EX 90 (2-11)
 JEUSAF 110119067
 2 LACT: 18208M, 872F, 4.79% 640P, 3.51%

STEINHAUERS H MARK APPLEPIE - EX 92-2E (4-4)

JEUSAF 113506044
 5 LACT: 43659M, 2086F, 4.78% 1612P, 3.69%
 2 prog class 1 EX, 1 VG, GP+100%

SCHULTZ BROOK HALLMARK

JEUSAM 661148
STEINHAUERS CEASAR APPLETON - EX 91-2E (4-6)
 JEUSAF 3983790
 5 LACT: 38915M, 1799F, 4.62% 1323P, 3.40%
 1 prog class 1 EX, GP+100%

RAPID BAY GORGEOUS GIGGLE ET - EX 95-2E (6-8)

JECANF 105499974 Rump: 94, MS: 95, F&L: 95, DS: 94
 2 7 305 7068 396 5.60 279 3.95(245 254 256)SA
 4 3 305 9242 654 7.08 373 4.04(298 385 319)PA
 5 2 305 8023 445 5.55 314 3.91(248 253 257)SA
 6 6 305 8589 570 6.64 348 4.05(258 315 276)SA
 9 0 120 2320 153 6.59 95 4.09(65 82 71)
 5 LACT: 43811M, 2848F, 6.50% 1828P, 4.17%
 AVG. BCA: 223M, 258F, 236P +3M +39F +11P
 CAN-EBV: (04/26) -1186M, -26F, +0.55% -48P, +0.02%RPT.90%
 CAN-ETA: (04/26) +12 FC, 77% RPT, 99 RK, +1329 GLPI,
 -1042 PROS
 MR :101, Inbr.Coeff. +8.46%, R-Value: +7%
 4 prog class 2 EX, 2 VG, GP+100%

PIEDMONT PRIZE SOCRATES

JECANM 10214071
 CAN-EBV: (04/26) -1465M, -58F, +0.24% -57P, +0.00%RPT.88%
 CAN-ETA: (04/26)+7 FC, 75%RPT, 90 RK, +1091 LPI, -1657 PROS
 MR :103, Inbr.Coeff. +3.55%, R-Value: +6%
VANDEMBERG AMEDEO GORGEOUS - EX 97-3E (8-5) - 15*
 JECANF 8252544
 2 0 289 4884 269 5.51 185 3.79(203 208 203)
 6 1 305 10409 577 5.54 427 4.10(315 322 342)PF
 8 2 305 10557 632 5.99 404 3.83(323 363 326)
 5 LACT: 55661M, 3223F, 5.79% 2277P, 4.09%
 AVG. BCA: 278M, 290F, 288P +62M +83F +66P
 16 prog class 11 EX, 5 VG, GP+100%
 GRAND CHAMPION, ROYAL WINTER FAIR 2009
 SUPREME GRAND CHAMPION, ROYAL WINTER FAIR 2009
 ALL CANADIAN MATURE COW 2009

BOVI-LACT FIRST PRIZE ET - VG 88 (3-0)

JECANM 139417
RAVENWOOD SPARKLING FAVOUR - EX 94-2E (5-3)
 JECANF 10031748
 4 LACT: 33998M, 1578F, 4.64% 1343P, 3.95%

PIEDMONT GROVE AMEDEO - EX 93 (2-8)

JECANM 139523
VANDEMBERG JUDE GEORGINA - VG 85 (3-2) - 1*
 JECANF 604746
 3 prog class 2 EX, 1 GP, GP+100%



PC: Sheila Sundborg



Vicki Fletcher

RAPID BAY FASHION TREND ET EX-92 2E
Dam of Lot E2

RAPID BAY INDIANA GRACE ET SUP-EX-94 3E 7*
 RES. ALL-CANADIAN JUNIOR THREE YEAR OLD 2014
 RES. ALL-CANADIAN JUNIOR YEARLING 2012
 ALL CANADIAN JUNIOR CALF 2011
2nd Dam of Lot E2

E2 SEXED VICTORIOUS X RAPID BAY FASHION TREND ET EX-92 2E

- 4 Sexed IVF Embryos
- UK Qualified

Rump: 90, MS: 93, F&L: 90, DS: 91
 3 5 305 L 6515 372 5.71 282 4.33(209 220 239)
 4 8 305 L 6148 377 6.13 294 4.78(197 220 249)
 5 9 237 L 6391 365 5.71 287 4.49(198 207 235) (Proj)
 3 LACT: 20075M, 1188F, 5.92% 911P, 4.54%
 AVG. BCA: 203M, 220F, 244P -15M +13F +23P
 CAN-GEBV: (04/26) -1143M, -9F, +0.70% -21P, +0.34% RPT. 86%
 CAN-ETA: (04/26) +10 FC, 73%RPT, 96 RK, +1734 GLPI, +107 PRO\$
 MR :105, Inbr.Coeff. +2.32%, R-Value: +12%

SUNSET CANYON DAZZLER-ET

JEUSAM 117925081
 CAN-GEBV: (04/26) -121M, +8F, +0.17% +4P, +0.11% RPT. 99%
 CAN-ETA: (04/26) +5 FC, 95%RPT, 82 RK, +1830 GLPI, +955 PRO\$
 MR :110, Inbr.Coeff. +10.63%, R-Value: +16%
 107 prog class 15 EX, 34 VG, 46 GP, 12 G, GP+89%

HAWARDEN IMPULS PREMIER

JEUSAM 67107510
 CAN-GEBV: (04/26) -253M, +24F, +0.48% +11P, +0.28%RPT. 99%
 CAN-ETA: (04/26) +5 FC, 99%RPT, 82 RK, +1712 GLPI, +640 PRO\$
 MR :102, Inbr.Coeff. +0.35%, R-Value: +17%

Q IMPULS

JEDNKM 301592
HAWARDEN JACE PIX - EX 95-6E (7-1)
 JEUSAF 114714077
 7 LACT: 57668M, 2804F, 4.86% 2197P, 3.81%

PEARLMONT RESTORE DIXIE-ET - EX 90 (4-7)

JEUSAF 116341888
 3 LACT: 28767M, 1282F, 4.46% 991P, 3.44%
 3 prog class 2 VG, 1 GP, GP+100%

SCHULTZ DUDLEY RESTORE-ET

JEUSAM 113008443
PEARLMONT IMPULS DAFFY - EX 90 (3-4)
 JEUSAF 114356624
 4 LACT: 30163M, 1526F, 5.06% 1183P, 3.92%
 10 prog class 4 EX, 4 VG, 2 GP, GP+100%

RAPID BAY INDIANA GRACE ET - SUP-EX 94-3E (11-4) - 7*

JECANF 105762716 Rump: 90, MS: 95, F&L: 94, DS: 93
 2 2 305 7095 411 5.79 285 4.02(278 298 294)GA
 3 3 305 7306 416 5.69 287 3.93(255 267 266)SA
 5 2 305 9325 510 5.47 374 4.01(279 282 294)SA
 7 10 305 L 7979 493 6.18 325 4.07(217 254 234)
 11 0 228 L 3648 0 0.00 0 0.00(108 0 0)
 5 LACT: 53385M, 2960F, 5.54% 2127P, 4.28%
 AVG. BCA: 227M, 275F, 272P +10M +60F +52P
 CAN-GEBV: (04/26) -907M, -21F, +0.43% -32P, +0.09% RPT. 94%
 CAN-ETA: (04/26) +16 FC, 82%RPT, 99 RK, +1558 GLPI, -424 PRO\$
 MR :98, Inbr.Coeff. +7.60%, R-Value: +8%
 14 prog class 5 EX, 9 VG, GP+100%
 7TH JUNIOR 2 YR OLD ROYAL AGRICULTURAL WINTER FAIR 2013

IMPRESSIVE INDIANA-ET

JEUSAM 112391117
 PA: (04/26) -1243M, -96F, -0.43% -57P, -0.10% RPT. 44%
 CAN-ETA: (04/26) +3(PA) FC, 41% RPT, 65 RK, +777(PA) LPI,
 -2399 PRO\$
 MR :96(PA), Inbr.Coeff. +3.53%, R-Value: +7%

HOLLYLANE RENAISSANCE - EX (4-7)

JECANM 138720
C TOPS IMPRESSIVE - EX 95-3E (7-4)
 JEUSAF 3781741
 5 LACT: 61247M, 2488F, 4.06% 2189P, 3.57%

VANDENBERG AMEDEO GORGEOUS - EX 97-3E (8-5) - 15*

JECANF 8252544
 2 0 289 4884 269 5.51 185 3.79(203 208 203)
 6 1 305 10409 577 5.54 427 4.10(315 322 342)PF
 8 2 305 10557 632 5.99 404 3.83(323 363 326)
 5 LACT: 55661M, 3223F, 5.79% 2277P, 4.09%
 AVG. BCA: 278M, 290F, 288P +62M +83F +66P
 16 prog class 11 EX, 5 VG, GP+100%
 GRAND CHAMPION, ROYAL WINTER FAIR 2009
 SUPREME GRAND CHAMPION, ROYAL WINTER FAIR 2009
 ALL CANADIAN MATURE COW 2009

PIEDMONT GROVE AMEDEO - EX 93 (2-8)

JECANF 139523
VANDENBERG JUDE GEORGINA - VG 85 (3-2) - 1*
 JEUSAF 604746
 3 prog class 2 EX, 1 GP, GP+100%

Rapid Bay

Spring Spectacular

2026

Index:

RAPID BAY A WISH COME TRUE.....	4
RAPID BAY BLACK APPLE GELIE.....	10
RAPID BAY DOC GOGO GIRL	18
RAPID BAY DOWNTOWN GOGO	16
RAPID BAY GO GIRLISH DOWNTOWN	19
RAPID BAY HOLLYWOOD GLO.....	17
RAPID BAY HOLLYWOOD HEELS.....	5
RAPID BAY HOLLYWOOD LU-BELLE	2
RAPID BAY HOLLYWOOD MAGIC 1420.....	14
RAPID BAY HOLLYWOOD VICTORY	6
RAPID BAY MLG GALENTY	8
RAPID BAY MLG VIC GISELLE	13
RAPID BAY SENSATIONAL GUESS	9
RAPID BAY SOBE MS BABY BELLE	1
RAPID BAY VIC GIRL CRUSH ET	15
RAPID BAY VIC SUAREZ GIFT.....	12
RAPID BAY VICTORIOUS SUSPENSE	7
RAPID BAY V LILLY BELLE 4220 ET	11
RAPID BAY V TAKE A WISH GENIE	3
SEXED PACIFIC EDGE SOBE X RAPID BAY APPLE OF MY EYE ET.....	E1
SEXED VICTORIOUS X RAPID BAY FASHION TREND ET.....	E2

