

# SPECIAL DAIRY COW AND HEIFER SALE

Thursday, March 19, 2026 at 7:15 PM

Location: 10 BROWN RD. SHIPPENSBURG, PA 17257



## BRUBACKER'S QUALITY DAIRY SALES, LLC

### MANAGER / AUCTIONEERS

JASON BRUBACKER AU5608

717-729-0173

DARRYL JONES AU5194

717-226-0776

### SALE BARN

IVAN BRUBACKER

717-414-6657

### PEDIGREES

ART KLING

If you can't make the sale you can bid on [cowbuyer.com](http://cowbuyer.com). For on-line questions call Katie Shultz 717-543-7883

**Terms: Cash or good PA check (out of state checks need to be approved) See inside front cover for full terms and conditions.**

Next sale April 23, 2026 at 7:15 pm. **Note evening sale!**

Selling fresh cows, dairy bulls, and heifers from calves to springers!



## TERMS AND CONDITIONS

**Terms:** The terms of the sale are cash or Pa. check, unless arrangements are made prior to the sale. Satisfactory settlement must be made with the clerk of the sale immediately after the close of the sale. Animals will be released only on a signed order from the clerk when presented to the barn superintendent. In no case will animals be released unless settlement is made with the clerk of the sale. **There is a 50 dollar fee for returned checks.**

All checks are made payable to **Brubacker's Quality Dairy Sales, LLC**

**Bids:** The highest bidder shall be the buyer. Bidding parties or their agents are responsible for all bids placed. In case of dispute, the animal or lot shall again be put up for advance bids, and if there be no advance bid, the animal or lot shall be sold to the person from whom the auctioneer on the stand accepted the last bid. In case two or more claim the bid the auctioneer in the box shall indicate the party whose bid he recognized. Other claimants will be given an opportunity to increase the bid and the bidding will be restricted to the two or more claimants.

**Risk:** All animals located at sale site are at the purchasers risk as soon as struck off, but will be cared for free of charge for 12 hrs. Purchasers must make arrangements for the care of their purchases beyond the 12 hr. period. Also any disagreements concerning breeding info or any heifers checked  $\frac{3}{4}$  that was not announced, must be claimed within 5 days after sale.

**Transportation:** Assistance will be given in loading animals after the sale. All costs, risks and responsibility will be borne by the purchaser. Transportation charges on all animals shall be paid by the purchaser.

**Herd Health:** Regular herd health vaccination program with Inforce 3 at sale.

The seller and sale management hereby notify the buyers that all animals are sold with no warranty.

**Errors:** The material in this catalog has been carefully edited. If any error or omissions are discovered, they will be announced. Such announcements to take precedence over the matter of print in this catalog, except those pertaining to by bidding.

**Accident:** The sale management, the owner of the grounds will not be responsible in any case for the condition of the grounds or the behavior of the animals and disclaim any liability in the event of personal accident or property loss.

**It is the buyer's responsibility to verify and comply with state requirements for animals crossing state lines. Assistance is available for any necessary testing.**

**Jason Brubacker AU5608 (717) 729-0173**  
**Darryl Jones AU5194 (717) 226-0776**

**LOT 1 #2277**

**Brandt-View Tamborin Sydney**

3261902425 99%RHA-I  
Born 12/11/23 12/25 PTA +3017GTPI  
+1417M +47F +45P +530NMS +2.3PL  
+.3DPR +.69T +.76UDC

**Fresh 2/15/26**

3/11 test- 83 lbs 4.4%F 3.0%P  
SCC 31,000

DHI Herd #23-38-0023 Index #2277

*\*NOTE: All Brandt-View Lots raised in freestalls and headlocks. Also, fully vaccinated w/ recent booster.*

**Brandt-View Farms**

717-821-1238

**Lays-Manor O Tamborine-ET**

3238997218 12/25 PTAS +3055GTPI  
+969M +48F +42P +576NMS +2.0PL  
+1.2DPR +.59T +.53UDC 88%R  
Outcome X VG-87 DOM Alphabet

**Brandt-View Captain Snicker**

**2-09 GP-80, VG-MS** 3215092447  
1-11 365 29170 4.0 1156 3.1 904  
3-01 370 32710 4.3 1404 3.1 1014  
Sire: Genosource Captain-ET

**2nd Dam: Crystal-Star SLDU-ET VG-85 V+GVV**

2-08 365 30410 4.7 1433 3.5 1078  
4-02 365 32180 4.4 1432 3.2 1041

**3rd Dam: Crystal-Star Rub 778-ET VG-85 VVGGV**

2-00 269 20980 4.7 986 3.2 671

**4th Dam: (Pictured below left) Ms Lookout PSC FB Evette-ET VG-85 +V+V+ DOM**

1-10 365 28560 4.5 1292 3.2 928

**5th Dam: Nova-TMJ Jeeves Eleta-ET VG-87-CAN 89-MS**

7-05 365 35298 4.1 1455 3.4 1184  
Lifetime 127580 4.4 5571 3.4 4290

**6th Dam: Nova-TMJ Golden Echo-ETS VG-88 EVVVE DOM**

2-05 365 31150 4.0 1231 3.4 1058

**7th Dam: UFM-Dubs Eroy VG-87 VE+V+ GMD-DOM**

4-06 305 34800 4.4 1536 3.0 1042

**8th Dam: UFM-Dubs Sam Erin EX-90,2E EEVVE GMD-DOM**

4-02 365 39450 4.1 1631 2.9 1145

**9th Dam: UFM-Dubs Patron Ellen EX-90 EEEEEV**

2-11 365 26330 4.2 1106 3.1 828  
Lifetime 110460 4.1 4559 3.1 3395



**Ms Lookout Psc Fb Evette-ET VG-85 DOM**

1-10 365 28560 4.5 1292 3.2 928  
(4th Dam of Lot 1 above)



**Midas-Touch Jedi Jangle-ET EX-92, 93-MS**

\*Res. All-Can & HM All-Am Jr 2yr-old 2018  
(Mat. sister to the 2nd Dam of Lot 2 below)

**LOT 2 #2091**

**Brandt-View Factm Jennifer**

**2-07 GP-80 GGGG+**  
3215092509 99%RHA-I  
Born 7/19/22 12/25 PTA +2699GTPI  
2-01 365 27830 4.9 1360 3.4 940

**Fresh 3/7/26**

-milking 100 lbs/day

\*She is Tested A2/A2

DHI Herd #23-38-0023 Index #2091

**Brandt-View Farms**

717-821-1238

**Peak Factotum-ET**

3215425495 12/25 PTA +2916GTPI  
+85M +.16% +45F +23P +1.5PL  
+.63T +1.42UDC +.15FLC 91%R  
AltaZazzle X Positive

**Brandt-View Solution Jaynie**

**4-05 G-78** 3141609353  
2-08 305 20980 4.5 946 3.3 691  
Sire: Fustead S-S-I Solution-ET

**2nd Dam: Midas-Touch Mod Jeeviz-ET VG-88 +VGVV**

2-06 309 35660 3.1 1101 3.0 1073  
3-06 365 39510 3.5 1390 3.0 1169

**Maternal sister:**

**Midas-Touch Jedi Jangle-ET EX-92 EEEEE 93-MS**

2-00 305 25610 3.4 862 3.4 882  
(Pictured above)

\*Sold for \$77,000 at Get in the Game Sale  
\*Res. All-Canadian Jr 2yr-old 2018  
\*HM All-American Jr 2yr-old 2018  
\*4th Jr 3yr-old WDE 2019  
\*2nd Jr 2yr-old Royal 2018  
\*Int. Champion & HM Grand Champion Harrisburg All-American 2018

**3rd Dam: Seagull-Bay S Jillian-ET VG-87 VV+V+ DOM**

2-01 365 39190 3.0 1192 3.2 1257  
3-09 365 39910 2.6 1055 3.4 1203

**4th Dam: Ammon-Peachey Shauna-ET EX-92 EEEEE GMD-DOM**

6-03 365 40290 3.7 1479 3.2 1309  
\*Global Cow of the Year 2015

-AI sons include:Supersire & Headliner!

5th thru 11th Dams ALL VG or EX

**LOT 3 #988**  
**BGP Rome Alabama 988-ET**

**5-05 VG-87 VV++E**  
3209721625 99%RHA-I  
Born 12/8/19 12/25 PTA +2781GTPI  
2-08 311 29120 3.5 1024 3.5 1028  
3-08 365 36720 4.4 1611 3.6 1339  
5-00 337 35120 4.4 1550 3.4 1206  
6-01 51 6026 4.9 296 3.3 199 RIP  
**Fresh 1/20/26**  
3/11 test- 126 lbs 4.9%F 3.2%P  
SCC 31,000

\*She is Tested A2/A2

DHI Herd #23-38-0023 Index #988

**Brandt-View Farms**  
717-821-1238

**De-Su Frazzld Rome 14192-ET**  
3141559586 12/25 PTAS +2744GTPI  
+601M +58F +22P +562NMS\$ +3.1PL  
Frazzled X GP-81 Yoder

**Langs-Twin-Elm B Alabama-ET**  
3144774372  
Sire: Wa-Del Yoder Bandares-ET

**2nd Dam: View-Home Jo Amanda-ET**  
**VG-87 EVV+V**  
2-04 365 34720 3.9 1369 3.4 1188  
Lifetime 105720 2.6 2721 2.3 2451  
**3rd Dam: View-Home McC Alabama-ET**  
**GP-82 +V+V**  
2-11 305 26210 4.1 1086 3.3 865  
\*Full sister to **29HO16955 Monterey**  
**4th Dam: Pine-Tree 2149Robst 4846-ET**  
**VG-87 EEV+V DOM**  
2-04 365 32001 4.7 1520 3.4 1097  
**5th Dam: Pine-Tree Zenith Sheen**  
**VG-87 VV+VV DOM**  
1-11 365 27883 3.9 1092 3.0 855  
**6th Dam: Pine-Tree Martha Sheen-ET**  
**VG-86 VV+VV DOM**  
1-11 365 31210 4.2 1305 3.1 968  
**7th Dam: Pine-Tree Missy Martha-ET**  
**VG-86 VVV+V DOM**  
2-02 365 34730 3.6 1266 3.1 1070  
**8th Dam: Wesswood-HC Rudy Missy-ET**  
**EX-92,3E EEEEE GMD-DOM**  
4-11 365 40880 4.1 1665 3.4 1385  
Lifetime 119610 4.1 4885 3.4 4031  
\*Global Cow of the Year 2014  
**9th Dam thru 12th Dam ALL VG or EX**

**LOT 4 #2257**  
**Brandt-View Saberto Yoko-ET**

3261902405 99%RHA-I  
Born 9/20/23 12/25 PTA +2943GTPI  
+303M +.19% +62F +29P +3.1PL  
**Fresh 3/6/26**  
-milking 75 lbs/day

\*She is Tested A2/A2

DHI Herd #23-38-0023 Index #2257

**Brandt-View Farms**  
717-821-1238

**OCD Drive Sabertooth-ET**  
3238168640 12/25 PTA +3051GTPI  
+947M +75F +31P +764NMS\$ +3.8PL  
Drive X EX-90 Acura

**Pine-Tree 9002 Michelle-ET**  
3208360080  
Sire: Peak AltaPlinko-ET

**2nd Dam: Pine-Tree 9839 Burl 7445-ET**  
**Maternal sister:**  
**Pine-Tree 9839 Fraz 7613-ET EX-90**  
\*Full sister to **7HO14250 Legacy**  
**3rd Dam: (Pictured above)**  
**Endco Yoder L7933 9839-ET**  
**VG-86 VVV+V**  
5-05 350 34320 4.5 1560 3.8 1320  
Lifetime 115480 4.7 5374 3.9 4533  
**4th Dam: T-Spruce Lgold 7933-ET GP-81**  
2-05 248 20320 4.4 904 3.6 725  
**5th Dam: Bosside Epic Yinga**  
**VG-85 VV++V**  
2-01 365 34150 3.7 1271 3.5 1183  
Lifetime 144020 4.3 6262 3.6 5193  
**6th Dam: Bosside Boulder Baily-ET**  
**GP-83 V+GGV**  
3-11 365 33560 3.7 1246 3.4 1134  
**7th Dam: Co-Op Bosside Yelonda-ET**  
**GP-84 VEF++ DOM**  
2-00 365 28390 4.9 1386 3.4 955  
**8th Dam: Coyne-Farms Yelena CRI-ET**  
**VG-85 +VV+V GMD-DOM**  
1-11 365 36930 3.6 1336 3.2 1199  
**9th Dam: Milkworth Manfred Yadda**  
**VG-86 GMD-DOM**  
1-11 365 35730 4.0 1435 3.2 1159

**LOT 5 #2305**  
**Brandt-View Duffy Simone**

3261902453 99%RHA-I  
Born 2/3/24 12/25 PTA +3149GTPI  
+346M +.24% +79F +30P +693NMS\$  
+3.4PL +.82T +.75UDC +.97FLC  
**Fresh 2/18/26**  
3/11 test- 94 lbs 4.6%F 3.1%P  
SCC 141,000

\*She is Tested A1/A2

DHI Herd #23-38-0023 Index #2305

**Brandt-View Farms**  
Annnville, PA

**Kings-Ransom Duffy-ET**  
3208834966 12/25 PTA +3152GTPI  
+764M +63F +40P +743NMS\$ +4.1PL  
+.4DPR +.62T +.40UDC +1.46FLC  
Acura X EX-90 Rio

**Fly-Higher Swoon-ET**  
3214488827  
-sold as nice fresh 2yr-old on the  
GTPI-TYPE 16th Edition Sale  
Sire: RMD-Dotterer SSI Gameday-ET

**2nd Dam: Ms Fly-Higher Solt Sunny-ET**  
**GP-80 +FG++**  
3-04 305 28300 5.1 1432 3.9 1090  
4-08 305 32160 4.7 1518 3.6 1153  
**3rd Dam: Fly-Higher Copycst Sun-ET**  
**VG-85 +V+V+**  
2-10 324 28260 4.5 1280 3.6 1023  
**4th Dam: MD-Maple-Lawn Sady-ET**  
**EX-91 EEVEE**  
3-04 326 37435 4.5 1698 2.9 1074  
4-05 365 40490 4.2 1719 3.1 1271  
**5th Dam: Stone-Rail Mogul Sparkle-ET**  
**EX-92,2E VEVEE**  
2-06 365 28260 4.1 1158 3.1 883  
\*Sold for \$62,500 in 2013 Nat'l Conv.  
**6th Dam: Pine-Tree Planet Suele-ET**  
**VG-85 V++VV**  
2-00 365 27350 3.5 965 3.3 903  
**7th Dam: Pine-Tree Bret 1401**  
**VG-88 VVVVE**  
4-08 305 34100 3.3 1133 2.8 970  
**8th Dam: Pine-Tree Lynch 361**  
**VG-86 VVVV+**  
4-11 365 42560 3.2 1366 3.1 1336  
**9th Dam: Pine-Tree Stardom 873**  
**VG-85 VV+E+**  
6-00 365 31910 3.9 1259 3.2 1030

**LOT 6 #2254**

**Brandt-View Huhon Lemon-ET**

3261902402 99%RHA-I  
Born 9/23/23 12/25 PTA +3056GTPI  
+661M +41F +33P +551NMS +4.2PL  
+.6DPR +.27T +.54UDC +.35FLC

**Fresh 3/6/26**

-milking 80 lbs/day

**\*She is Tested A1/A2**

**Brandt-View Farms**

717-821-1238

**Welcome Mnshn Huhon-ET**

3214541170 12/25 PTA +3114GTPI  
+1153M +44F +50P +519NMS +2.4PL  
+1.28T +.87UDC +.02FLC 95%R  
Moonshiner X VG-88 Legacy

**Brandt-View Whouse Leia-ET**

3215092404

-sold as nice fresh 2yr-old on  
Brubackers Dairy Sale April, 2024  
Sire: Peak Wheelhouse-ET

**2nd Dam:**  
Cherrypencol LG Lane-ET  
*\*Embryos exported*

**3rd Dam:**  
Cherrypencol Lee-ET  
EX-93 EEVVEE  
3-06 365 30950 3.8 1164 3.7 1153

**4th Dam:**  
Cherry-Acres Jedi Lauri-ET  
VG-85 VV+GV  
4-00 314 31140 3.5 1083 3.4 1049

**5th Dam:**  
Ms TCF Cherry-Acres Lori-ET  
VG-87 VVVVV DOM  
4-05 305 29550 4.0 1183 3.2 933  
Lifetime 105880 4.4 4673 3.4 3650

**6th Dam: Tiger-Lily Uno Leah-ET**  
VG-87 +V+VV  
4-03 358 31720 4.6 1448 3.3 1060  
Lifetime 103410 4.4 4573 3.2 3340

**7th Dam: Tiger-Lily Planet Limbo**  
VG-85 +VG+V DOM  
4-02 365 35750 3.7 1338 3.3 1193

**8th Dam thru 14th Dams all VG or EX**

**LOT 7 #2238**

**Brandt-View Mnwkr Lassie-ET**

3261902386 99%RHA-I  
Born 8/8/23 12/25 PTA +3089GTPI  
+1373M +46F +36P +737NMS +4.9PL

**Fresh 2/18/26**

3/11 test- 75 lbs 4.4%F 3.0%P  
SCC 66,000

DHI Herd #23-38-0023 Index #2238

**Brandt-View Farms**

717-821-1238

**Welcome Mnshn Huhon-ET**

3214541170 12/25 PTA +3114GTPI  
+1153M +44F +50P +519NMS +2.4PL  
+1.28T +.87UDC +.02FLC 95%R  
Moonshiner X VG-88 Legacy

**Brandt-View Whouse Leia-ET**

3215092404

-sold as nice fresh 2yr-old on  
Brubackers Dairy Sale April, 2024  
Sire: Peak Wheelhouse-ET

**2nd Dam:**  
Cherrypencol LG Lane-ET  
*\*Embryos exported*

**3rd Dam: (Pictured below left)**  
Cherrypencol Lee-ET  
EX-93 EEVVEE  
3-06 365 30950 3.8 1164 3.7 1153

**4th Dam:**  
Cherry-Acres Jedi Lauri-ET  
VG-85 VV+GV  
4-00 314 31140 3.5 1083 3.4 1049

**5th Dam:**  
Ms TCF Cherry-Acres Lori-ET  
VG-87 VVVVV DOM  
4-05 305 29550 4.0 1183 3.2 933  
Lifetime 105880 4.4 4673 3.4 3650

**6th Dam: Tiger-Lily Uno Leah-ET**  
VG-87 +V+VV  
4-03 358 31720 4.6 1448 3.3 1060  
Lifetime 103410 4.4 4573 3.2 3340

**7th Dam: Tiger-Lily Planet Limbo**  
VG-85 +VG+V DOM  
4-02 365 35750 3.7 1338 3.3 1193

**8th Dam thru 14th Dams all VG or EX**

**LOT 8 #519-male**

**Brandt-View Lazarus-ET**

3261902901 99%RHA-I MW-Free  
Born 3/8/25  
12/25 PTA +3357GTPI +840NMS  
+.38% +103F +.13% +36P  
+4.5PL +.3DPR 2.90SCS  
+1.00T +.98UDC +.86FLC  
+250FE +1.3FI 1.4%SCE

**\*He is tested A2/A2**

*\*AI contract mating*

*\*Service age bull*

**Brandt-View Farms**

717-821-1238

**Beyond Letchworth Giant-ET**

3253835518 12/25 PTA +3418GTPI  
+173M +.42% +119F +35P +922NMS  
+3.6PL +1.34T +1.42UDC +.88FLC  
Letchworth X EX-91 DOM Deluxe

**Brandt-View Sheepr Lyric-ET**

3261902406 12/25 PTA +3402GTPI  
+890M +.26% +107F +53P +959NMS  
+5.5PL +.77T +.38UDC +.40FLC  
-Beautiful heifer due April  
Sire: OCD Trooper Sheepster-ET

*\*She trasmits~offspring up to +3509G*

**2nd Dam:**  
Pen-Col Fug Liberty-ET  
-lost at calving

**3rd Dam:**  
Cherrypencol Lucille-ET  
VG-85 VV+V  
2-08 296 22798 4.5 1017 3.4 764

**4th Dam:**  
Cherrypencol Lee-ET  
EX-91 EEVVEE  
3-06 365 30918 3.8 1169 3.5 1098

**5th Dam:**  
Cherry-Acres Jedi Lauri-ET  
VG-85 VV+GV  
4-00 314 31140 3.5 1083 3.4 1049

**6th Dam:**  
Ms TCF Cherry-Acres Lori-ET  
VG-87 VVVVV DOM  
4-05 305 29550 4.0 1183 3.2 933  
Lifetime 105880 4.4 4673 3.4 3650

**7th Dam: Tiger-Lily Uno Leah-ET**  
VG-87 +V+VV  
4-03 358 31720 4.6 1448 3.3 1060  
Lifetime 103410 4.4 4573 3.2 3340

**8th Dam: Tiger-Lily Planet Limbo**  
VG-85 +VG+V DOM  
4-02 365 35750 3.7 1338 3.3 1193

**11th th 17th Dams all VG or EX**

BRUBACKER'S QUALITY DAIRY SALES, LLC.

LOT 9 601	LOT 10 2696	LOT 11 737
<b>REGISTERED AYRSHIRE</b> BAR-VUE DYNAMIC BRYNN <b>BIRTH</b> 3/10/2023 <b>SIRE</b> 9AY130 DYNAMIC <b>FRESH</b> 1/30/2026 1ST LAC. <b>MILKING</b> 66 LB. 4.5F 2.9P SCC. 1 <b>DAM EX90</b> NEXT 6 DAMS VG OR EX  REG. #3206724169 *NO REGISTRATION PAPER PRESENT*  FREESTALL / PARLOR DISPERSAL	<b>REGISTERED JERSEY</b> HC-RADER CHOCOCHIP NIKKI <b>BIRTH</b> 3/6/2023 <b>SIRE</b> 777JE1296 CHOCOCHIP <b>FRESH</b> 1/19/2026 1ST LAC. <b>MILKING</b> 35 LB. 5.2F 3.2P SCC. 8 1ST TEST SCC. 2 <b>PGS.</b> VIP <b>MGS.</b> COLTON <b>DAM VG86</b> <b>MGD EX90</b> *LUMP ON LEFT REAR LEG* FREESTALL / PARLOR DISPERSAL	MILKING GRADE HOLSTEIN <b>BIRTH</b> 8/11/2022 <b>SIRE</b> 29HO17918 SKYFALL <b>FRESH</b> 2/1/2026 2ND LAC. <b>MILKING</b> 100 LB. 3.8F 3.2P SCC. 2 2-4 305D 21,071 5.1F 3.5P  FREESTALL / PARLOR DISPERSAL
LOT 12 1840	LOT 13 1731	LOT 14 1969
MILKING GRADE HOLSTEIN <b>BIRTH</b> 3/14/2021 <b>SIRE</b> <b>FRESH</b> 12/23/2025 3RD LAC. <b>MILKING</b> 100 LB. 3.8F 3.3P SCC. 0 3-9 303D 24,317 4.2F 3.4P  FREESTALL / PARLOR DISPERSAL	MILKING GRADE HOLSTEIN <b>BIRTH</b> 3/23/2019 <b>SIRE</b> 29HO18499 TROPHY <b>FRESH</b> 2/8/2026 5TH LAC. <b>MILKING</b> 103 LB. 4.0F 3.1P SCC. 4 4-03 305D 27,616 3.9F 3.1P *RIGHT REAR LIGHT, LR FLAKES* FREESTALL / PARLOR DISPERSAL	MILKING GRADE HOLSTEIN <b>BIRTH</b> 12/7/2023 <b>SIRE</b> 629HO19001 APPLEBEES <b>FRESH</b> 2/17/2026 1ST LAC. <b>MILKING</b> 94 LB. 5.0F 3.1P SCC. 3  FREESTALL / PARLOR DISPERSAL
LOT 15 1948	LOT 16 1955	LOT 17 747
MILKING GRADE HOLSTEIN <b>BIRTH</b> 7/5/2023 <b>SIRE</b> 29HO19847 RIMROCK <b>FRESH</b> 1/17/2026 1ST LAC. <b>MILKING</b> 92 LB. 3.5F 3.0P SCC. 7  FREESTALL / PARLOR DISPERSAL	MILKING GRADE HOLSTEIN <b>BIRTH</b> 9/16/2023 <b>SIRE</b> 29HO19513 BLAZEN <b>FRESH</b> 12/27/2025 1ST LAC. <b>MILKING</b> 74 LB. 4.2F 3.0P SCC. 0 <b>SERVICED</b> 3/10/26 TO 29HO21799 PRIVACY FREESTALL / PARLOR DISPERSAL	MILKING GRADE HOLSTEIN <b>BIRTH</b> 8/3/2023 <b>SIRE</b> 29HO18853 WESTERN <b>FRESH</b> 1/10/2026 1ST LAC. <b>MILKING</b> 94 LB. 3.7F 3.0P SCC. 3.0 <b>SERVICED</b> 3/8/26 TO 29HO21799 PRIVACY FREESTALL / PARLOR DISPERSAL
LOT 18 1963	LOT 19 748	LOT 20 1957
MILKING GRADE HOLSTEIN <b>BIRTH</b> 10/14/2023 <b>SIRE</b> 29HO19036 ACOUSTIC <b>FRESH</b> 2/9/2026 1ST LAC. <b>MILKING</b> 79 LB. 4.1F 3.0P SCC. 6 FREESTALL / PARLOR DISPERSAL	MILKING GRADE R+W HOLSTEIN <b>BIRTH</b> 8/30/2023 <b>SIRE</b> 252NR11572 SAUR-PP <b>FRESH</b> 1/2/2026 1ST LAC. <b>MILKING</b> 74 LB. 3.4F 3.2P SCC. 3 FREESTALL / PARLOR DISPERSAL	MILKING GRADE HOLSTEIN <b>BIRTH</b> 9/25/2023 <b>SIRE</b> 29HO19082 DULUTH <b>FRESH</b> 1/17/2026 1ST LAC. <b>MILKING</b> 74 LB. 4.0F 3.2P SCC. 7 FREESTALL / PARLOR DISPERSAL

BRUBACKER'S QUALITY DAIRY SALES, LLC.

LOT 21	1967	LOT 22	1965	LOT 23	1947
MILKING GRADE HOLSTEIN <b>BIRTH</b> 11/30/2023 <b>SIRE</b> 29HO19776 MONEYSHOT <b>FRESH</b> 1/30/2026 1ST LAC. <b>MILKING</b> 74 LB. 3.8F 2.7P SCC. 1 FREESTALL / PARLOR DISPERSAL		MILKING GRADE HOLSTEIN <b>BIRTH</b> 10/23/2023 <b>SIRE</b> 29HO19849 SCORPIO <b>FRESH</b> 12/18/2025 1ST LAC. <b>MILKING</b> 76 LB. 3.8F 3.5P SCC. 3 *LEFT SIDE EXTRA TEAT* FREESTALL / PARLOR DISPERSAL		MILKING GRADE HOLSTEIN <b>BIRTH</b> 6/30/2023 <b>SIRE</b> 29HO19847 RIMROCK <b>FRESH</b> 12/12/2025 1ST LAC. <b>MILKING</b> 70 LB. 4.3F 3.3P SCC. 0 FREESTALL / PARLOR DISPERSAL	
LOT 24	749	LOT 25	1962	LOT 26	1971
MILKING GRADE R+W HOLSTEIN <b>BIRTH</b> 10/7/2023 <b>SIRE</b> 252NR11572 SAUR-PP <b>FRESH</b> 12/11/2025 1ST LAC. <b>MILKING</b> 59 LB. 3.7F 3.4P SCC. 0 <b>SERVICED</b> 3/8/26 TO 252NR11572 SAUR-PP FREESTALL / PARLOR DISPERSAL		MILKING GRADE HOLSTEIN <b>BIRTH</b> 10/12/2023 <b>SIRE</b> 29HO19272 JAGGER-PP <b>FRESH</b> 12/29/2025 1ST LAC. <b>MILKING</b> 68 LB. 3.4F 3.1P SCC. 0 <b>SERVICED</b> 3/11/26 TO 29HO20941 HALO *LEFT SIDE EXTRA TEAT* FREESTALL / PARLOR DISPERSAL		MILKING GRADE HOLSTEIN <b>BIRTH</b> 1/11/2024 <b>SIRE</b> 29HO19036 ACOUSTIC <b>FRESH</b> 1/26/2026 1ST LAC. <b>MILKING</b> 74 LB. 4.2F 3.1P SCC. 4 FREESTALL / PARLOR DISPERSAL	
LOT 27	726	LOT 28	1910	LOT 29	741
MILKING GRADE HOLSTEIN <b>BIRTH</b> 4/28/2021 <b>SIRE</b> HERDBULL <b>FRESH</b> 2/18/2026 3RD LAC. <b>MILKING</b> 90 LB. 3.1F 3.1P SCC. 0 3-10 272D 18,059 4.4F 3.2P FREESTALL / PARLOR DISPERSAL		MILKING GRADE HOLSTEIN <b>BIRTH</b> 9/12/2022 <b>SIRE</b> 29HO19277 KICKOFF <b>FRESH</b> 11/22/2025 2ND LAC. <b>MILKING</b> 114 LB. 3.6F 3.0P SCC. 0 2-2 305D 22,501 4.2F 3.4P <b>SERVICED</b> 3/4/26 TO 29HO20941 HALO FREESTALL / PARLOR DISPERSAL		MILKING GRADE HOLSTEIN <b>BIRTH</b> 9/22/2022 <b>SIRE</b> 29HO19104 HURRICANE <b>FRESH</b> 11/17/2025 2ND LAC. <b>MILKING</b> 96 LB. 3.9F 3.3P SCC. 6 <b>SERVICED</b> 2/23/26 TO BEEF FREESTALL / PARLOR DISPERSAL	
LOT 30	1959	LOT 31	1868	LOT 32	1916
MILKING GRADE HOLSTEIN <b>BIRTH</b> 10/2/2023 <b>SIRE</b> 29HO19272 JAGGER-PP <b>FRESH</b> 1/3/2026 1ST LAC. <b>MILKING</b> 70 LB. 4.4F 3.4P SCC. 3 <b>SERVICED</b> 3/8/26 TO 29HO21799 PRIVACY FREESTALL / PARLOR DISPERSAL		MILKING GRADE HOLSTEIN <b>BIRTH</b> 11/21/2021 <b>SIRE</b> HERDBULL <b>FRESH</b> 1/25/2026 3RD LAC. <b>MILKING</b> 111 LB. 4.4F 3.1P SCC. 2 3-3 268D 23,805 4.1F 3.3P FREESTALL / PARLOR DISPERSAL		MILKING GRADE HOLSTEIN <b>BIRTH</b> 11/9/2022 <b>SIRE</b> 29HO19010 PRINCE <b>FRESH</b> 2/16/2026 2ND LAC. <b>MILKING</b> 109 LB. 4.0F 3.4P SCC. 0 2-4 289D 22,413 4.4F 3.3P FREESTALL / PARLOR DISPERSAL	
LOT 33	1942	LOT 34	1031	LOT 35	
MILKING GRADE HOLSTEIN <b>BIRTH</b> 6/5/2023 <b>SIRE</b> 29HO18588 NEDREBO <b>FRESH</b> 1/7/2026 1ST LAC. <b>MILKING</b> 124 LB. 3.7F 3.0P SCC. 2 FREESTALL / PARLOR DISPERSAL		MILKING GRADE HOLSTEIN <b>BIRTH</b> 12/17/2021 <b>FRESH</b> 2/20/2026 3RD LAC. <b>MILKING</b> 120 LB. 4.0F 2.9P SCC. 35,000		MILKING GRADE HOLSTEIN <b>FRESH</b> 1/23/2026 2ND LAC. <b>MILKING</b> 88 LB. <b>SERVICED</b> 3/16/26 TO ANGUS *RIGHT SIDE EXTRA TEAT* *NERVOUS* TIESTALL	

BRUBACKER'S QUALITY DAIRY SALES, LLC.

<p><b>LOT 36</b> 7942</p> <p>MILKING GRADE HOLSTEIN</p> <p><b>FRESH</b> 1/31/2026 1ST LAC.</p> <p><b>MILKING</b> 90 LB.</p> <p>FREESTALL / PARLOR</p>	<p><b>LOT 37</b></p> <p>MILKING GRADE HOLSTEIN</p> <p><b>FRESH</b> 16 DAYS</p> <p>*BLIND IN RIGHT EYE*</p> <p>*LEFT EYE WATERY*</p> <p>HEIFER RAISER</p>	<p><b>LOT 38</b></p> <p>MILKING GRADE HOLSTEIN</p> <p><b>FRESH</b> 10 DAYS</p> <p>HEIFER RAISER</p>
<p><b>LOT 39</b> 151</p> <p>MILKING GRADE HOLSTEIN</p> <p><b>BIRTH</b> 9/13/2023</p> <p><b>FRESH</b> 10 DAYS</p> <p>*LEFT SIDE EXTRA TEAT*</p> <p>HEIFER RAISER</p>	<p><b>LOT 40</b> 162</p> <p>MILKING GRADE GUERNSEY</p> <p><b>FRESH</b> 2/26/2026</p> <p>*EXTRA TEATS ON BACK OF UDDER*</p> <p>HEIFER RAISER</p>	<p><b>LOT 41</b> 558</p> <p><b>99% REGISTERED HOLSTEIN</b></p> <p>SONNEN YETI SIDEKICK CHUG</p> <p><b>BIRTH</b> 2/17/2024</p> <p><b>SIRE</b> 54HO1011 YETI</p> <p><b>FRESH</b> 2/2/2026 1ST LAC.</p> <p><b>MILKING</b> 50+ LB.</p> <p>PGS. HANANS</p> <p>MGS. SIDEKICK</p> <p><b>DAM GP81</b> 2-02 346D 21,020 4.9F 3.6P</p> <p><b>MGD EX92 3E</b> 7-03 365D 31,640 4.6F 3.3P</p> <p><b>MGGD SONNEN SOVREIGN CALDONIA</b></p> <p><b>EX95 3E</b> 7-09 365D 36,220 4.2F 3.0P</p> <p><b>4TH EX91</b> 43,219 4.1F 3.1P</p> <p>FREESTALL / TIESTALL</p>
<p><b>LOT 42</b> 578</p> <p><b>99% REGISTERED HOLSTEIN</b></p> <p>JASMARI DEBUT SURPRISE</p> <p><b>BIRTH</b> 10/17/2023</p> <p><b>SIRE</b> 94HO20785 DEBUT</p> <p><b>FRESH</b> 2/11/2026 1ST LAC.</p> <p><b>MILKING</b> 65+ LB.</p> <p><b>DAM VG88</b> 4-11 365D 38,800 3.8F 2.6P</p> <p><b>MGD VG85</b> 5-05 365D 34,060 4.3F 2.9P</p> <p>*NO REGISTRATION PAPER*</p> <p>FREESTALL / TIESTALL</p>	<p><b>LOT 43</b> 335</p> <p>MILKING GRADE HOLSTEIN</p> <p><b>FRESH</b> 3/12/2026 1ST LAC.</p> <p>FREESTALL / TIESTALL</p>	<p><b>LOT 44</b> 416</p> <p><b>REGISTERED JERSEY A2A2</b></p> <p>SIX-C KID ROCK PRINCESS</p> <p><b>BIRTH</b> 3/24/2023</p> <p><b>SIRE</b> 551JE1772 KID ROCK</p> <p><b>FRESH</b> 3/8/2026 2ND LAC.</p> <p><b>MILKING</b> 70 LB.</p> <p>PGS. GENTRY</p> <p>MGS. CASINO</p> <p><b>DAM NO RECORD</b></p> <p><b>MGD EX90</b></p>
<p><b>LOT 42 1/2</b></p>	<p><b>LOT 43 1/2</b></p>	<p><b>LOT 44 1/2</b></p>
<p>GRADE HOLSTEIN CALF</p> <p><b>BIRTH</b> 2/11/2026</p>	<p>GRADE HOLSTEIN CALF</p> <p><b>BIRTH</b> 3/12/2026</p>	<p>GRADE JERSEY CALF</p> <p><b>BIRTH</b> 3/8/2026</p> <p><b>SIRE</b> 200JE1394 METALLICA</p> <p>*CAN BE REGISTERED*</p>
<p><b>LOT 45</b> 78</p> <p>MILKING GRADE HOLSTEIN</p> <p><b>FRESH</b> 3/1/2026 1ST LAC.</p> <p><b>MILKING</b> 75 LB.</p>	<p><b>LOT 46</b> 436</p> <p>MILKING GRADE HOLSTEIN</p> <p><b>BIRTH</b> 1/31/2024</p> <p><b>SIRE</b> LUSTER-P</p> <p><b>FRESH</b> 2/28/2026 2ND LAC.</p> <p><b>MILKING</b> 65 - 70 LB.</p> <p>MGS. HEISENBURG</p> <p>*LEFT FRONT FLAKES*</p>	<p><b>LOT 47</b> 135</p> <p>MILKING GRADE JERSEY</p> <p><b>FRESH</b> 2/25/2026 1ST LAC.</p>

BRUBACKER'S QUALITY DAIRY SALES, LLC.

LOT 48 <span style="float: right;">302</span>	LOT 49	LOT 50 <span style="float: right;">511</span>
<p><b>98% REGISTERED HOLSTEIN</b>                      STUMP-VALLEY AUTUMN <b>VG86</b>  <b>BIRTH</b> 12/5/2022  <b>SIRE</b> 94HO19826 SHOWTIME  <b>FRESH</b> 1/2/2026 2ND LAC.  <b>MILKING</b> 113 LB.                      1-10 365D 27,817 4.4F 3.2P                      PGS. EXCALIBUR                      MGS. UNIX  <b>DAM VG87</b> 4-0 335D 30,090 5.4F 3.6P  <b>MGD EX92</b> 6-08 287D 38,660 5.5F 3.4P  <b>MGGD EX93</b> 5-1 305D 35,100 4.2F 3.2P  <b>4TH EX90</b> 4-0 305D 34,650 4.4F 3.4P                       FREESTALL / TIESTALL</p>	<p>MILKING GRADE HOLSTEIN  <b>FRESH</b> 2/25/2026 1ST LAC.                      *UNEVEN UDDER*                             HEIFER RAISER</p>	<p><b>REGISTERED JERSEY</b>                      WV CASHHELLS CCHIP BOBCAT  <b>BIRTH</b> 12/1/2023  <b>SIRE</b> CHOCOCHIP  <b>FRESH</b> 11/10/2025 1ST LAC.  <b>MILKING</b> 48 LB. 5.8F 3.8P                      SCC. 2  <b>DUE</b> 11/25/26 TO 510JE7485 HILDAGO                      PGS. VIP  <b>MGS.</b> IATOLA  <b>DAM</b> 2-01 305D 17,070 5.1F 3.9P  <b>MGD EX91</b> 5-07 227D 15,120 5.4F 3.9P                      *VET SAYS TO RECHECK*                      REG. #3272981249                      *NO REGISTRATION PAPER PRESENT*</p>
LOT 51 <span style="float: right;">436</span>	LOT 52 <span style="float: right;">435</span>	LOT 53 <span style="float: right;">489</span>
<p>MILKING GRADE HOLSTEIN  <b>BIRTH</b> 1/3/2023  <b>SIRE</b> 1HO13893 ZALE  <b>FRESH</b> 1/30/2026 2ND LAC.  <b>MGS.</b> MADDOW                      FREESTALL / PARLOR</p>	<p>MILKING GRADE HOLSTEIN  <b>BIRTH</b> 1/1/2023  <b>SIRE</b> 1HO15649 NIKOLAO-P  <b>FRESH</b> 1/12/2026 2ND LAC.  <b>MGS.</b> 1HO13023 MR. WISCONSIN                      FREESTALL / PARLOR</p>	<p>MILKING GRADE HOLSTEIN  <b>BIRTH</b> 12/7/2023  <b>SIRE</b> 1HO15377 TARREN  <b>FRESH</b> 1/22/2026 1ST LAC.  <b>MGS.</b> 1HO11687 MAGAVIN                      FREESTALL / PARLOR</p>
LOT 54 <span style="float: right;">429</span>	LOT 55 <span style="float: right;">437</span>	LOT 56 <span style="float: right;">16</span>
<p>MILKING GRADE HOLSTEIN  <b>BIRTH</b> 11/27/2022  <b>SIRE</b> 1HO15383 COMIX  <b>FRESH</b> 1/9/2026 2ND LAC.  <b>MGS.</b> 1HO13819 SURREAL                            FREESTALL / PARLOR</p>	<p>MILKING GRADE HOLSTEIN  <b>BIRTH</b> 1/7/2023  <b>SIRE</b> 1HO15407 FAVORITO  <b>FRESH</b> 2/6/2026 2ND LAC.  <b>MGS.</b> 1HO11341 POKERFACE                            FREESTALL / PARLOR</p>	<p><b>REGISTERED JERSEY</b>                      RIP-VALE PINE GAGA  <b>BIRTH</b> 8/10/2023  <b>SIRE</b> 7JE1699 PINE  <b>FRESH</b> 12/8/2025 1ST LAC.  <b>MILKING</b> 73 LB. 4.9F 3.1P                      SCC. 606,000                      PGS. FRISCO  <b>MGS.</b> BARNABAS  <b>DAM</b> NO RECORD  <b>MGD VG87</b></p>

BRUBACKER'S QUALITY DAIRY SALES, LLC.

<b>LOT 57</b> <span style="float: right;">67</span>	<b>LOT 58</b> <span style="float: right;">43</span>	<b>LOT 59</b> <span style="float: right;">205</span>
<p><b>99% REGISTERED R&amp;W HOLSTEIN</b>  RIP-VALE LUC APPLEFRIT-RED  <b>BIRTH</b> 8/1/2023  <b>SIRE</b> 7HO15102 LUCCESE-RED  <b>FRESH</b> 12/25/2025 1ST LAC.  <b>MILKING</b> 100 LB. 3.6F 2.7P  SCC. 27,000  <b>PGS.</b> SIMPLICITY  <b>MGS.</b> RAGER-RED</p>	<p><b>REGISTERED BROWN SWISS</b>  RIP-VALE RAMPAGE SKITTLES  <b>BIRTH</b> 12/2/2023  <b>SIRE</b> RAMPAGE  <b>FRESH</b> 1/27/2023 1ST LAC.  <b>MILKING</b> 57 LB. 3.8F 3.4P  SCC. 47,000  <b>PGS.</b> BIVER  <b>MGS.</b> STARSKY  <b>DAM</b> NO RECORD  <b>MGD EX90</b> 7-09 365D 30,420 3.8F 3.3P  <b>MGD EX93</b> 6-09 365D 32,610 3.5F 3.3P  *SPRING YRLG HFR HM ALL-AMER. 2003   *HALTERBROKE</p>	<p><b>99% REGISTERED HOLSTEIN</b>  ERNEST-ANTHONY AUTHENTIC  <b>BIRTH</b> 3/27/2023  <b>SIRE</b> 513HO3190 CHIEF  <b>FRESH</b> 9/1/2025 1ST LAC.  <b>MILKING</b> 69 LB. 3.0F 3.4P  SCC. 13,000  <b>DUE</b> 8/23/26 TO 7HO16954 DIESEL  <b>PGS.</b> HIGH OCTANE  <b>MGS.</b> DOORMAN  <b>DAM EX94</b> 3-07 365D 33,800 4.4F 3.4P  <b>MGD ERNEST-ANTHONY ACOUSTIC</b>  <b>EX95 3E</b> 8-01 341D 48,350 3.8F 3.0P  <b>MGD ERNEST-ANTHONY APHRODITE</b>  <b>EX95 2E</b> 4-01 340D 37,960 5.8F 3.5P  <b>4TH TRI-DAY ASHLYN</b>  <b>EX96 2E</b> 4-09 365D 43,090 4.8F 3.5P  *HALTERBROKE</p>
<b>LOT 60</b> <span style="float: right;">74</span>	<b>LOT 61</b> <span style="float: right;">30</span>	<b>LOT 62</b> <span style="float: right;">14</span>
<p><b>99% REGISTERED HOLSTEIN</b>  RIP-VALE HARRIS BUSY BEE  <b>BIRTH</b> 12/1/2023  <b>SIRE</b> 7HO15721 HARRISENNA  <b>FRESH</b> 12/24/2025 1ST LAC.  <b>MILKING</b> 77 LB. 4.7F 3.1P  SCC. 17,000  <b>PGS.</b> MAXIMUS  <b>MGS.</b> JACOBY  <b>DAM</b> 4-03 274D 25,020 4.8F 2.9P  <b>MGD VG85</b> 3-0 305D 23,570 3.6F 2.9P</p>	<p><b>REGISTERED JERSEY</b>  RIP-VALE CHROME GRETA  <b>BIRTH</b> 3/29/2020  <b>SIRE</b> 7JE5004 CHROME  <b>FRESH</b> 11/3/2025 4TH LAC.  <b>MILKING</b> 69 LB. 6.5F 4.5P  SCC. 87,000  3-05 305D 23,183 5.8F 3.6P  <b>DUE</b> 11/22/26 TO 7JE1980 KAMAKAZI  <b>PGS.</b> CRITIC-P  <b>MGS.</b> BARNABAS  <b>DAM</b> NO RECORD  <b>MGD VG87</b></p>	<p><b>REGISTERED JERSEY</b>  RIP-VALE LEMONHEAD CHACHA  <b>BIRTH</b> 7/23/2023  <b>SIRE</b> 14JE670 LEMONHEAD  <b>FRESH</b> 10/15/2025 1ST LAC.  <b>MILKING</b> 32 LB. 6.1F 3.9P  SCC. 141,000  <b>DUE</b> 9/24/26 TO 7JE5032 VICTORIOUS  <b>PGS.</b> SAMSON  <b>MGS.</b> SWAGGER</p>

BRUBACKER'S QUALITY DAIRY SALES, LLC.

<b>LOT 63</b> <span style="float: right;">3166</span>	<b>LOT 64</b> <span style="float: right;">3173</span>	<b>LOT 65</b> <span style="float: right;">671</span>
<b>99% REGISTERED HOLSTEIN</b> BROOK-CORNER ZYTHOS PEACHY <b>BIRTH</b> 9/27/2023 <b>SIRE</b> 7HO15753 ZYTHOS <b>FRESH</b> 2/10/2026 1ST LAC. <b>MILKING</b> 91 LB. 4.0F 3.3P SCC. 0 <b>PGS.</b> TAOS <b>MGS.</b> HELIX <b>DAM VG85</b> 3-0 309D 33,120 4.2F 3.2P <b>MGD GP83</b> 3-11 305D 34,040 3.6F 3.0P *LUMP ON LEFT REAR LEG* *UDDER SORE* FREESTALL / PARLOR	<b>99% REGISTERED HOLSTEIN</b> BROOK-CORNER PERFECT TANDY <b>BIRTH</b> 10/13/2023 <b>SIRE</b> 7HO15085 PERFECT <b>FRESH</b> 2/12/2026 1ST LAC. <b>MILKING</b> 99 LB. 4.5F 3.3P SCC. 2 <b>PGS.</b> RENEGADE <b>MGS.</b> KING DOC <b>DAM</b> NO RECORD <b>MGD GP81</b> 1-11 312D 27,360 3.7F 3.2P <b>MGGD EX90</b> 4-05 365D 35,570 3.8F 3.2P FREESTALL / PARLOR	<b>99% REGISTERED R&amp;W HOLSTEIN</b> CASTLEMONT CUTIE-RED <b>BIRTH</b> 1/11/2024 <b>SIRE</b> 250HO15525 MCDONALD-P <b>FRESH</b> 3/1/2026 1ST LAC. <b>MILKING</b> TOO FRESH TO TEST <b>PGS.</b> RONALD <b>MGS.</b> JORDY-RED <b>DAM VG85</b> <b>MGD EX91</b> <b>MGGD EX93</b> FREESTALL / PARLOR
<b>LOT 66</b> <span style="float: right;">606</span>	<b>LOT 67</b> <span style="float: right;">701</span>	<b>LOT 68</b> <span style="float: right;">152</span>
<b>99% REGISTERED HOLSTEIN GP81</b> JENNINGS-GAP SILVER GRETEL <b>BIRTH</b> 8/12/2022 <b>SIRE</b> 29HO17573 SILVER <b>FRESH</b> 2/5/2026 2ND LAC. <b>MILKING</b> 99 LB. 4.5F 3.2P SCC. 1 2-0 305D 18,807 5.1F 3.6P <b>PGS.</b> MOGUL <b>MGS.</b> DOORMAN <b>DAM VG85</b> 5-05 365D 33,900 4.7F 3.4P FREESTALL / PARLOR	<b>99% REGISTERED HOLSTEIN</b> RON-ROU CBOY GATOR <b>BIRTH</b> 1/29/2024 <b>SIRE</b> MAR-BIL CHEESEBOY 3384 <b>FRESH</b> 3/6/2026 1ST LAC. <b>MILKING</b> TOO FRESH TO TEST <b>PGS.</b> CHEESEBOY <b>MGS.</b> STANTONS CHIEF <b>DAM VG86</b> 2-05 365D 29,560 4.2F 3.2P FREESTALL / PARLOR	<b>99% REGISTERED R+W HOLSTEIN</b> ALCROFT SWING RHONDA-RED <b>BIRTH</b> 12/13/2023 <b>SIRE</b> SWINGMAN-RED <b>FRESH</b> 3/6/2026 1ST LAC. <b>MILKING</b> TOO FRESH TO TEST <b>MGS.</b> RAGER-RED <b>DAM VG88</b> 5-02 305D 19,800 4.1F 3.2P <b>MGD GP81</b> 3-0 305D 24,810 3.9F 3.1P *NO REGISTRATION PAPER* FREESTALL / PARLOR
<b>LOT 69</b> <span style="float: right;">594</span>	<b>LOT 70</b> <span style="float: right;">237</span>	<b>LOT 71</b> <span style="float: right;">367</span>
<b>99% REGISTERED HOLSTEIN GP84</b> JENNINGS-GAP AVALINO FLIP <b>BIRTH</b> 6/3/2022 <b>SIRE</b> MAR-BIL AVALINO 3075 <b>FRESH</b> 2/12/2026 2ND LAC. <b>MILKING</b> 85 LB. 4.1F 3.0P SCC. 1 2-6 305D 18,318 4.3F 3.2P <b>PGS.</b> AVALINO <b>MGS.</b> BENTLEY-P <b>DAM VG88</b> 3-05 321D 28,450 3.6F 3.0P <b>MGD VG87</b> 4-04 365D 29,610 3.3F 3.0P <b>MGGD EX92</b> 5-10 259D 26,160 3.7F 3.4P	<b>99% REGISTERED HOLSTEIN</b> STOX WARRIOR SHE-RA-RED <b>BIRTH</b> 12/17/2023 <b>SIRE</b> WARRIOR-RED <b>FRESH</b> 2/19/2026 1ST LAC. <b>MILKING</b> <b>PGS.</b> AVALANCHE <b>MGS.</b> ANALYST-RED <b>DAM VG86</b> 3-0 294D 26,400 4.1F 3.0P *NO REGISTRATION PAPER PRESENT*	MILKING GRADE JERSEY <b>DRY DUE</b> 5/15/26 TO ANGUS

BRUBACKER'S QUALITY DAIRY SALES, LLC.

<p><b>LOT 72</b> 380</p> <p>MILKING GRADE HOLSTEIN</p> <p><b>BIRTH</b> 11/12/2023</p> <p><b>SIRE</b> 7HO12266 YODER</p> <p><b>FRESH</b> 12/28/2025 1ST LAC.</p> <p><b>MILKING</b> 75 LB.</p> <p><b>SERVICED</b> 3/10/26 TO HERD BULL</p>	<p><b>LOT 73</b> 325</p> <p><b>REGISTERED JERSEY</b></p> <p>FANTASYLANE MOONWALK BONITA</p> <p><b>BIRTH</b> 2/13/2024</p> <p><b>SIRE</b> MOONWALK</p> <p><b>FRESH</b> 3/3/2026 1ST LAC.</p> <p><b>MILKING</b> 50+ LB.</p> <p><b>DAM</b> 2-0 24,400 LB.</p> <p><b>MGD VG86</b> 3-10 305D 18,120 4.2F 3.4P</p> <p>*NERVOUS*</p> <p>*NO REGISTRATION PAPER*</p>	<p><b>LOT 74</b></p> <p>MILKING GRADE HOLSTEIN</p> <p><b>BIRTH</b> 2/1/2024</p> <p><b>SIRE</b> HURRICANE</p> <p><b>FRESH</b> 3/6/2026 1ST LAC.</p> <p><b>MILKING</b> 70 LB.</p>
<p><b>LOT 75</b></p> <p><b>REGISTERED JERSEY</b></p> <p>FANTASYLANE LOADED BABYTEAR</p> <p><b>BIRTH</b> 4/18/2024</p> <p><b>SIRE</b> LOADED</p> <p><b>FRESH</b> 3/1/2026 1ST LAC.</p> <p><b>MILKING</b> 50+ LB.</p> <p><b>DAM GP81</b> 3-0 24,000</p> <p><b>MGD EX90</b> 4-02 305D 21,730 4.4F 3.1P</p> <p>*RIGHT FRONT OLD INJURY*</p> <p>*NO REGISTRATION PAPER*</p>	<p><b>LOT 76</b></p> <p>MILKING GRADE JERSEY</p> <p><b>FRESH</b> 1/26/2026</p> <p><b>MILKING</b> 65 LB.</p> <p><b>EXPOSED TO GUERNSEY HERDBULL</b></p>	<p><b>LOT 77</b> 818</p> <p>MILKING GRADE MILKING SHORTHORN</p> <p><b>BIRTH</b> 1/15/2024</p> <p><b>FRESH</b> 3/11/2026 2ND LAC.</p>
<p><b>LOT 78</b> 743</p> <p>MILKING GRADE CROSS</p> <p><b>BIRTH</b> 3/27/2023</p> <p><b>FRESH</b> 3/10/2026 1ST LAC.</p> <p>*LUMP ON LEFT SIDE IN FRONT OF UDDER*</p> <p>FREESTALL / TIESTALL</p>	<p><b>LOT 79</b> ZELDA</p> <p>MILKING GRADE JERSEY</p> <p><b>DUE NOW TO CROSSBRED HERDBULL</b></p> <p>FREESTALL / TIESTALL</p>	<p><b>LOT 80</b> 556</p> <p>MILKING GRADE HOLSTEIN</p> <p><b>BIRTH</b> 4/3/2024</p> <p><b>SIRE</b> 7HO15597 RICHE</p> <p><b>FRESH</b> 2/19/2026 1ST LAC.</p> <p>*FARMER STATES: RESPECTS FARMER, CHARGES WOMEN &amp; CHILDREN*</p> <p>FREESTALL / PARLOR</p>
<p><b>LOT 81</b> 12</p> <p>MILKING GRADE HOLSTEIN</p> <p><b>BIRTH</b> 10/28/2023</p> <p><b>FRESH</b> 2/14/2026 1ST LAC.</p> <p>FREESTALL / TIESTALL</p>	<p><b>LOT 82</b> 11</p> <p>MILKING GRADE HOLSTEIN</p> <p><b>BIRTH</b> 7/28/2023</p> <p><b>FRESH</b> 2/21/2026 1ST LAC.</p> <p>FREESTALL / TIESTALL</p>	<p><b>LOT 83</b> 331</p> <p>MILKING GRADE HOLSTEIN</p> <p><b>BIRTH</b> 10/29/2021</p> <p><b>SIRE</b> COPYCAT</p> <p><b>FRESH</b> 1/13/2026 3RD LAC.</p> <p><b>MILKING</b> 115 LB. SCC. 14,000</p>
<p><b>LOT 84</b> 685</p> <p>MILKING GRADE HOLSTEIN</p> <p><b>FRESH</b> 2/15/2026 1ST LAC.</p> <p><b>MILKING</b> 50 LB. 4.6F 3.2P SCC. 0</p> <p>FREESTALL / TIESTALL</p>	<p><b>LOT 85</b> 1</p> <p>MILKING GRADE HOLSTEIN</p> <p><b>FRESH</b> 2/5/2026 1ST LAC.</p> <p><b>MILKING</b> 72 LB. 4.6F 3.2P SCC. 0</p> <p>FREESTALL / TIESTALL</p>	<p><b>LOT 86</b> 223</p> <p>MILKING GRADE HOLSTEIN</p> <p><b>FRESH</b> 2/26/2026 1ST LAC.</p> <p><b>MILKING</b> 60 LB. 4.0F 3.0P SCC. 0</p> <p>*LEFT EYE BLIND*</p> <p>FREESTALL / TIESTALL</p>

BRUBACKER'S QUALITY DAIRY SALES, LLC.

<p><b>LOT 87</b> 761</p> <p>MILKING GRADE HOLSTEIN  <b>FRESH</b> 2/12/2026 1ST LAC.  <b>MILKING</b> 82 LB. 3.8F 2.7P                      SCC. 31,000</p> <p>FREESTALL / TIESTALL</p>	<p><b>LOT 88</b> 1466</p> <p>MILKING GRADE HOLSTEIN  <b>FRESH</b> 2/24/2026 1ST LAC.  <b>MILKING</b> 60 LB. 4.4F 3.6P SCC. 0</p> <p>FREESTALL / TIESTALL</p>	<p><b>LOT 89</b> 148</p> <p>MILKING GRADE HOLSTEIN  <b>SIRE</b> CANDY-PP  <b>FRESH</b> 1ST LAC.  <b>MILKING</b> 66 LB. 4.1F 3.5P                      SCC. 31,000  <b>DUE</b> 10/12/26 TO CRUZ</p> <p>FREESTALL / TIESTALL</p>
<p><b>LOT 90</b> 81</p> <p>MILKING GRADE HOLSTEIN  <b>FRESH</b> 1/10/2026 1ST LAC.  <b>MILKING</b> 62 LB. 5.6F 3.4P SCC. 0  <b>A2A2</b></p> <p>FREESTALL / TIESTALL</p>	<p><b>LOT 91</b> 144</p> <p>MILKING GRADE CROSS  <b>FRESH</b> 1ST LAC.  <b>MILKING</b> 60 LB. 4.9F 3.6P SCC. 0  <b>PREG.</b> 35 DAYS</p> <p>FREESTALL / TIESTALL</p>	<p><b>LOT 92</b> 22</p> <p>MILKING GRADE HOLSTEIN  <b>FRESH</b> 1/5/2026  <b>MILKING</b> 85 LB. 5.0F 3.4P SCC. 0  <b>SERVICED</b> 3/10/26 TO ANGUS</p> <p>FREESTALL / TIESTALL</p>
<p><b>LOT 93</b> 657</p> <p>MILKING GRADE HOLSTEIN  <b>FRESH</b> 2/25/2026 1ST LAC.  <b>MILKING</b> 78 LB. 3.9F 2.8P SCC. 0</p> <p>FREESTALL / TIESTALL</p>	<p><b>LOT 94</b> 314</p> <p>MILKING GRADE HOLSTEIN  <b>FRESH</b> 1/10/2026 1ST LAC.  <b>MILKING</b> 70 LB. 4.2F 3.1P                      SCC. 29,000  <b>SERVICED</b> 3/10/26 TO ANGUS</p> <p>FREESTALL / TIESTALL</p>	<p><b>LOT 95</b> 95</p> <p>MILKING GRADE HOLSTEIN  <b>SIRE</b> CHILI  <b>FRESH</b> 12/25/2025 1ST LAC.  <b>MILKING</b> 75 LB. 4.6F 3.2P                      SCC. 26,000  <b>DUE</b> 11/16/26 TO ANGUS                      *UNEVEN UDDER, SHORTS TEATS*</p> <p>FREESTALL / TIESTALL</p>
<p><b>LOT 96</b> 629</p> <p>MILKING GRADE CROSS  <b>FRESH</b> 3/1/2026 1ST LAC.  <b>MILKING</b> 65 LB. 5.6F 3.4P                      SCC. 40,000</p> <p>FREESTALL / TIESTALL</p>	<p><b>LOT 97</b> 224</p> <p>MILKING GRADE LINEBACK  <b>FRESH</b> 2/26/2026 1ST LAC.  <b>MILKING</b> 60 LB. 5.8F 3.6P                      SCC. 31,000</p> <p>FREESTALL / TIESTALL</p>	<p><b>LOT 98</b> 177</p> <p>MILKING GRADE HOLSTEIN  <b>FRESH</b> 2/8/2026  <b>MILKING</b> 85 LB. 4.0F 3.0P SCC. 0                      *RIGHT REAR LIGHT*</p> <p>FREESTALL / TIESTALL</p>
<p><b>LOT 99</b> 285</p> <p>MILKING GRADE HOLSTEIN  <b>FRESH</b> 2ND LAC.  <b>MILKING</b> 92 LB. 4.1F 3.0P                      SCC. 22,000  <b>PREG.</b> 48 DAYS</p> <p>FREESTALL / TIESTALL</p>	<p><b>LOT 100</b> 33</p> <p>MILKING GRADE HOLSTEIN  <b>FRESH</b> 2/10/2026 1ST LAC.  <b>MILKING</b> 60 LB. 5.1F 3.6P SCC. 0                      *LUMP ON LEFT REAR LEG*                      *VAGINAL TEAR*</p> <p>FREESTALL / TIESTALL</p>	<p><b>LOT 101</b> 32</p> <p>MILKING GRADE HOLSTEIN  <b>FRESH</b> 2/2/2026 1ST LAC.  <b>MILKING</b> 62 LB. 4.3F 3.0P                      SCC. 21,000</p> <p>FREESTALL / TIESTALL</p>
<p><b>LOT 102</b> 292</p> <p>MILKING GRADE HOLSTEIN  <b>MILKING</b> 100 LB. 4.2F 3.0P                      SCC. 38,000  <b>PREG.</b> 60 DAYS W/ HEIFER CALF</p> <p>FREESTALL / TIESTALL</p>	<p><b>LOT 103</b> 34</p> <p>MILKING GRADE HOLSTEIN  <b>FRESH</b> 2/5/2026 1ST LAC.  <b>MILKING</b> 60 LB. 4.1F 2.8P SCC. 0                      *Lump on inside of lr leg.*</p> <p>FREESTALL / TIESTALL</p>	<p><b>LOT 104</b> 291</p> <p>MILKING GRADE HOLSTEIN  <b>FRESH</b> 2/25/2026 2ND LAC.  <b>MILKING</b> 80 LB. 5.2F 3.6P                      SCC. 40,000                      *MASTITIS RIGHT FRONT*                      *VET SAYS COULD BE HARD BREEDER*</p> <p>FREESTALL / TIESTALL</p>

BRUBACKER'S QUALITY DAIRY SALES, LLC.

<p><b>LOT 105</b> 7871</p> <p>MILKING GRADE CROSSBRED  <b>FRESH</b> 2/20/2026 1ST LAC.  <b>MILKING</b> 75 LB. 5.1F 3.2P SCC. 0            *KICKS*  <b>A2A2</b>            FREESTALL / TIESTALL</p>	<p><b>LOT 106</b> 1041</p> <p>MILKING GRADE HOLSTEIN  <b>SIRE</b> LEADER  <b>FRESH</b> 2/4/2026 1ST LAC.  <b>MILKING</b> 70 LB. 4.1F 2.9P SCC. 1            NOW MILKING 75 - 80 LB.            TIESTALL</p>	<p><b>LOT 107</b> 967</p> <p>MILKING GRADE HOLSTEIN  <b>FRESH</b> 2/28/2026  <b>MILKING</b> 85 LB.            TIESTALL</p>
<p><b>LOT 108</b> 136</p> <p>MILKING GRADE HOLSTEIN  <b>FRESH</b> 4 TO 5 MO. 1ST LAC.  <b>MILKING</b> 91 LB. CLEAR CMT  <b>BRED</b> 2 WEEKS            PARLOR</p>	<p><b>LOT 109</b> 55</p> <p>MILKING GRADE HOLSTEIN  <b>FRESH</b> 6 MONTHS  <b>MILKING</b> 70 LB. 5.9F 3.5P            PARLOR</p>	<p><b>LOT 110</b> 7118</p> <p><b>99% REGISTERED HOLSTEIN</b>            WALDAC DRAGON FRAZZLED  <b>BIRTH</b> 6/13/2022  <b>SIRE</b> 7HO12788 FRAZZLED  <b>FRESH</b> 1/29/2026 2ND LAC.  <b>MILKING</b> 80 LB. 4.7F 3.1P SCC. 1            NOW MILKING 90 LB.  <b>PGS.</b> JOSUPER  <b>MGS.</b> AUTOMATIC  <b>DAM GP84</b>  <b>MGD VG88</b> 4-02 305D 23,220 5.9F 4.5P  <b>MGGD VG88</b> 2-0 365D 30,220 4.1F 3.3P  <b>4TH EX92</b> 3-06 365D 47,200 3.6F 3.1P  <b>5TH EX91</b> 4-07 365D 61,150 3.7F 2.8P  <b>6TH EX91</b> 3-01 365D 53,380 4.0F 3.0P</p>
<p><b>LOT 111</b> 169</p> <p>MILKING GRADE HOLSTEIN  <b>BIRTH</b> 10/26/2023  <b>SIRE</b> 1HO14018 ENDEAVOR  <b>FRESH</b> 2/7/2026 1ST LAC.  <b>MILKING</b> 75 LB. 6.0F 3.7P            SCC. 41,000</p>	<p><b>LOT 112</b> 171</p> <p>MILKING GRADE HOLSTEIN  <b>BIRTH</b> 11/4/2023  <b>SIRE</b> 1HO15203 MUSCLE UP  <b>FRESH</b> 3/13/2026 1ST LAC.  <b>MILKING</b> TOO FRESH TO TEST</p>	<p><b>LOT 113</b> 174</p> <p>MILKING GRADE HOLSTEIN  <b>BIRTH</b> 11/30/2023  <b>SIRE</b> 250HO15715 HIGHWIRE-RED  <b>FRESH</b> 1/27/2026 1ST LAC.  <b>MILKING</b> 62 LB. 4.4F 2.9P            SCC. 47,000</p>
<p><b>LOT 114</b> 59</p> <p>MILKING GRADE HOLSTEIN  <b>BIRTH</b> 2/20/2024  <b>SIRE</b> 29HO916 ROCKY-RED  <b>FRESH</b> 2/15/2026 1ST LAC.  <b>MILKING</b> 80 LB.            FREESTALL / PARLOR</p>	<p><b>LOT 115</b> 538</p> <p>MILKING GRADE HOLSTEIN  <b>BIRTH</b> 1/23/2024  <b>SIRE</b> MOSEBY  <b>FRESH</b> 2/15/2026 1ST LAC.  <b>MILKING</b> 84 LB. 3.5F 2.7P            SCC. 27,000            TIESTALL</p>	<p><b>LOT 116</b> 39</p> <p>MILKING GRADE JERSEY  <b>FRESH</b> 3/4/2026 2ND LAC.            FREESTALL / PASTURE / FLATBARN</p>
<p><b>LOT 117</b> 91</p> <p>MILKING GRADE JERSEY  <b>FRESH</b> 2/11/2026 1ST LAC.            FREESTALL / PASTURE / FLATBARN</p>	<p><b>LOT 118</b> 52</p> <p>MILKING GRADE JERSEY  <b>FRESH</b> 2/12/2026 2ND LAC.            FREESTALL / PASTURE / FLATBARN</p>	<p><b>LOT 119</b> 51</p> <p>MILKING GRADE JERSEY  <b>FRESH</b> 2/25/2026 1ST LAC.            FREESTALL / PASTURE / FLATBARN</p>

BRUBACKER'S QUALITY DAIRY SALES, LLC.

<p><b>LOT 120</b> 1050</p> <p>MILKING GRADE HOLSTEIN  <b>FRESH</b> 1/3/2026  <b>MILKING</b> 67 LB. 3.7F 2.9P                  SCC. 15,000                  *RIGHT FRONT LIGHT*</p>	<p><b>LOT 121</b> 4390</p> <p>MILKING GRADE HOLSTEIN  <b>BIRTH</b> 5/4/2024  <b>SIRE</b> 629HO19043 MESQUITE  <b>FRESH</b> 2/16/2026 1ST LAC.</p>	<p><b>LOT 122</b> 4322</p> <p>MILKING GRADE HOLSTEIN  <b>BIRTH</b> 12/31/2023  <b>SIRE</b> 629HO19745 HALLOCK  <b>FRESH</b> 1/24/2026 1ST LAC.</p>
<p><b>LOT 123</b> 4394</p> <p>MILKING GRADE HOLSTEIN  <b>BIRTH</b> 5/8/2024  <b>SIRE</b> 629HO19468 KASHI  <b>FRESH</b> 3/10/2026 1ST LAC.</p>	<p><b>LOT 124</b> 4389</p> <p>MILKING GRADE HOLSTEIN  <b>BIRTH</b> 4/30/2024  <b>SIRE</b> 629HO19468 KASHI  <b>FRESH</b> 3/8/2026 1ST LAC.                  *UDDER SORES*</p>	<p><b>LOT 125</b> 4375</p> <p>MILKING GRADE HOLSTEIN  <b>BIRTH</b> 3/31/2024  <b>SIRE</b> 629HO19694 SCALABRINE  <b>FRESH</b> 2/16/2026 1ST LAC.</p>
<p><b>LOT 126</b> 480</p> <p>MILKING GRADE HOLSTEIN  <b>BIRTH</b> 10/5/2023  <b>FRESH</b> 7/21/2025 1ST LAC.  <b>MILKING</b>                  EXPOSED TO HERDBULL                  *RIGHT REAR LIGHT*                  *CHECKED OPEN*  <b>A2A2</b></p>	<p><b>LOT 127</b> 5008</p> <p><b>99% REGISTERED HOLSTEIN BULL</b>                  MILLION-HEIR JAGGER 5008  <b>BIRTH</b> 3/29/2025  <b>SIRE</b> JAGGER  <b>MGS.</b> GOLDWYN  <b>DAM ERNEST-ANTHONY ACOUSTIC</b>  <b>EX95 3E</b> 8-01 341D 48,350 3.8F 3.0P  <b>MGD ERNEST-ANTHONY APHRODITE</b>  <b>EX95 2E</b> 4-01 340D 37,960 5.8F 3.5P  <b>3RD TRI-DAY ASHLYN</b>  <b>EX96 2E</b> 4-09 365D 43,090 4.8F 3.5P</p>	<p><b>LOT 128</b> MEG</p> <p>MILKING GRADE HOLSTEIN  <b>BIRTH</b> 11/1/2023  <b>FRESH</b> 3/7/2026 1ST LAC.                   FREESTALL</p>
<p><b>LOT 129</b> 110</p> <p>MILKING GRADE HOLSTEIN  <b>BIRTH</b> 3/1/2024  <b>FRESH</b> 3/1/2026 1ST LAC.                  *WILL NOT USE FREESTALLS*</p>	<p><b>LOT 130</b> 1031</p> <p>MILKING GRADE HOLSTEIN  <b>BIRTH</b> 2/1/2024  <b>FRESH</b> 2/25/2026 1ST LAC.                  FREESTALL</p>	<p><b>LOT 131</b> PEPPER</p> <p>MILKING GRADE HOLSTEIN  <b>BIRTH</b> 5/1/2024  <b>FRESH</b> 3/2/2026 1ST LAC.                  FREESTALL</p>
<p><b>LOT 132</b> LYDIA</p> <p>MILKING GRADE HOLSTEIN  <b>FRESH</b> 2/26/2026 1ST LAC.  <b>MILKING</b> 80 LB.                   FREESTALL</p>	<p><b>LOT 133</b> 1186</p> <p><b>REGISTERED JERSEY G78 A2A2</b>                  ROCKY RIDGE ECLIPSE MILEY  <b>BIRTH</b> 1/14/2023  <b>SIRE</b> 7JE860 ECLIPES-P  <b>FRESH</b> 12/29/2025 2ND LAC.  <b>MILKING</b> 94 LB. 5.1F 3.6P SCC. 1  <b>SERVICED</b> 3/9/26                  TO 200JE1481 GOLDORAK                  1-11 305D 15,377 5.4F 3.9P  <b>PGS.</b> ACTION  <b>MGS.</b> DISCO                   FREESTALL / PARLOR</p>	<p><b>LOT 134</b> 1150</p> <p><b>REGISTERED JERSEY VG86</b>                  ROCKY RIDGE SAVAGE SNAZZY  <b>BIRTH</b> 9/10/2022  <b>SIRE</b> REICH-DALE IMMA SAVAGE  <b>FRESH</b> 11/20/2025 2ND LAC.  <b>MILKING</b> 79 LB. 6.0F 4.2P SCC. 3                  2-1 305D 13,661 6.1F 3.8P                  *Needs Oxytocin*  <b>DUE</b> 11/18/26                  TO 54JE895 WHOSEYOURDADDY  <b>PGS.</b> FIREMAN  <b>MGS.</b> CRAZE  <b>DAM EX90</b> 4-02 305D 23,410 5.5F 3.8P  <b>MGD GP84</b> 3-03 305D 20,540 4.6F 4.0P  <b>MGGD VG85</b>                  FREESTALL / PARLOR</p>

BRUBACKER'S QUALITY DAIRY SALES, LLC.

<p><b>LOT 135</b> 1273</p> <p><b>REGISTERED JERSEY GP81 A2A2</b>                  JX ROCKY RIDGE VICTORIOUS MAPLE  <b>BIRTH</b> 12/5/2023  <b>SIRE</b> 7JE5032 VICTORIOUS  <b>FRESH</b> 12/10/2025 1ST LAC.  <b>MILKING</b> 71 LB. 5.5F 3.8P SCC. 3                  PGS. BARNABAS                  MGS. DISCO  <b>DAM GP80</b> 2-10 305D 19,460 5.6F 3.8P                  FREESTALL / PARLOR</p>	<p><b>LOT 136</b> 1088</p> <p><b>REGISTERED JERSEY GP84 A2A2</b>                  ROCKY RIDGE GRANGER BELLA  <b>BIRTH</b> 1/11/2022  <b>SIRE</b> PLEASANT VALLEY GRANGER  <b>FRESH</b> 1/12/2026 3RD LAC.  <b>MILKING</b> 105 LB. 4.1F 3.6P SCC. 0                  2-11 305D 20,710 5.3F 3.7                  PGS. MAVERICK                  MGS. LEMONHEAD  <b>DAM GP82</b> 4-0 291D 17,670 6.4F 4.1P                  FREESTALL / PARLOR</p>	<p><b>LOT 137</b></p> <p><b>BROWN SWISS BULL</b>  <b>BIRTH</b> 4/2/2025  <b>SIRE</b> COZY NOOK DOBOY TANK                  SIRE REG. #68204129                  MGS. TOPACRES QS WHIRL  <b>DAM LAKE LANE W LOVELY</b>                  DAM REG. #62800477                  *CAN BE REGISTERED*</p>
<p><b>LOT 138</b></p> <p><b>REGISTERED HOLSTEIN BULL</b>                  WA-DEL SHEEPSTER LANGLEY  <b>BIRTH</b> 3/4/2024  <b>SIRE</b> SHEEPSTER                  PGS. TROOPER                  MGS. GAMEDAY  <b>DAM GP83</b> 2-03 365D 26,460 4.5F 3.8P  <b>MGD VG86</b> 3-09 356D 36,040 4.4F 3.5P  <b>3RD EX93</b> 3-06 365D 30,950 3.8F 3.5P                  *PROVEN BREEDER*</p>	<p><b>LOT 139</b></p> <p><b>REGISTERED HOLSTEIN BULL</b>                  MILLWORK HULU KYLE  <b>BIRTH</b> 5/7/2024  <b>SIRE</b> 250HO16498 HULU                  PGS. WOLFGANG                  MGS. BYWAY  <b>DAM MILLWORK BYWAY KADEN</b>  <b>EX95</b> 5-07 359D 46,370 3.4F 3.1P  <b>MGD EX90</b> 5-08 328D 25,880 4.0F 3.2P</p>	<p><b>LOT 140</b></p> <p><b>REGISTERED HOLSTEIN BULL</b>                  RO-MEYER MR ROZTAC 5071  <b>BIRTH</b> 8/19/2024  <b>SIRE</b> 777HO12776 ROZTAC                  PGS. ZASBERILLA                  MGS. ADVENT  <b>DAM EX93 5E</b> 10-8 365D 31,300 3.9F 2.7P  <b>MGD EX92</b> 5-9 365D 35,860 4.3F 3.0P  <b>3RD EX91 2E</b> 5-01 365D 29,720 4.0F 3.0P  <b>4TH EX90</b> 3-08 365D 27,610 3.8F 3.1P  <b>5TH EX94 3E</b> 7-4 365D 31,910 4.6F 3.4P  <b>6TH EX92 2E</b> 4-2 365D 27,410 4.6F  <b>7TH EX91</b> 6-08 349D 23,541 4.2F</p>
<p><b>LOT 141</b></p> <p><b>REGISTERED HOLSTEIN BULL</b>                  Dar-View Warrior Abe-Red-ET  <b>BIRTH</b> 7/9/2024  <b>SIRE</b> WARRIOR RED  <b>DAM</b> 30,344 LB.                  Dam pictured below at 2yrs. old.</p>	<p><b>LOT 142</b></p> <p>GRADE HOLSTEIN BULL  <b>BIRTH</b> 4/24/2024                  MGS. FOSTER                  HETEROZYGOUS POLLED                  *PROVEN BREEDER*</p>	<p><b>Next Sale April 23rd, 2026 at 7:15 pm.</b>  <b>Annual Special Heifer Turn out Sale!</b>  <b>We are looking for pasture size heifers</b>  <b>and also top quality dairy cows!</b>  <b>Call to consign! 717-729-0173</b></p>

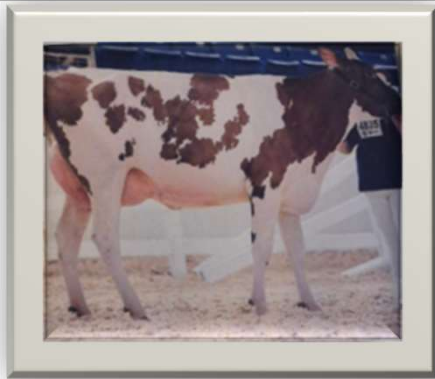

## BRUBACKER'S QUALITY DAIRY SALES, LLC.

LOT	BREED	BIRTHDATE	SIRE	INFO	BRED/OPEN
673	HOL 5	10/20/2025			OPEN
674	HOL 25	11/3/2025			OPEN
675	HOL 2436			*HARD BREATHING*	OPEN
676	HOL				OPEN
677	JER 126	12/5/2025			OPEN
678	HOL 24	10/7/2025			OPEN
679	HOL 23				OPEN
680	HOL	8/14/2025			OPEN
681	HOL 97	8/14/2025			OPEN
682	HOL DOLLY				OPEN
683	HOL 121	9/14/2025			OPEN
684	HOL 125	8/14/2025			OPEN
685	HOL				OPEN
686	JER 100	8/23/2025			OPEN
687	LB 127	9/16/2025			OPEN
688	HOL 98	8/20/2025			OPEN
689	HOL 107	7/8/2025			OPEN
690	HOL 55	10/10/2025			OPEN
691	HOL 22	9/26/2025			OPEN
692	JER				OPEN
693	HOL 109	7/25/2025			OPEN

BRUBACKER'S QUALITY DAIRY SALES, LLC.

LOT	BREED	BIRTHDATE	SIRE	INFO	BRED/OPEN
694	HOL				OPEN
695	HOL 137				OPEN
696	JER 41	6/2/2024	7JE2120 BIG RED PGS. BANCROFT	<b>MGS. CHROME DAM NO RECORD MGD VG86</b>	<b>DUE 7/25/26 TO VICTORIOUS REGISTERED JERSEY RIP-VALE BIG RED CHEEKY</b>
697	HOL 1179	1/7/2024	HERDBULL	<b>MGS. JEDI DAM PEAKED @130 LB.</b>	<b>SPRINGER TO HEREFORD</b>
698	HOL 1609	1/7/2024	REGISTERED HERDBULL	<b>DAM PEAKED @120 LB.</b>	<b>SPRINGER TO HEREFORD</b>
699	HOL 227				<b>SPRINGER</b>
700	HOL 160				<b>PREG. 5 MO.</b>
701	JER				<b>SPRINGER TO JERSEY HERD BULL</b>
702	JER	3/3/2026			MILK CALF
704	HOL 367	9/14/2023	7HO15428 DASHER	<b>MGS. 7HO13888 STUNNER</b>	<b>DUE 6/10/26 TO 7HO14804 BARCLAY</b>
705	HOL 80	12/7/2023	501HO15461 BREAK EVEN	<b>MGS. 1HO12964 RORY</b>	<b>DUE 4/16/26 TO 7HO16405 LUCAS</b>
706	HOL 4	12/26/2023	1HO1503 MUSCLE-UP		<b>DUE 6/14/26 TO 7HO14804 BARCLAY</b>
707	HOL 102	1/1/2025	1HO16221 SPECIALOFFER	<b>MGS. FORCE ONE DAM 3-5 305D 28,139 4.2F 3.3P</b>	OPEN
708	HOL 93	9/2/2024	1HO15697 ROLLOUT	<b>DAM 2-11 305D 29,766 3.5F 2.7P</b>	OPEN
709	HOL 219	11/29/2023	1HO13882 RADAR		<b>DUE 4/13/26 TO ANGUS</b>
710	HOL 512	6/28/2025	WELCH		OPEN
711	HOL 476	11/20/2024	TWITTY		<b>SERVICED 3/13/26 TO CHUCK</b>
712	HOL 521	9/20/2025	TWITTY		OPEN
713	HOL 527	10/27/2025	DENISON		OPEN
714	HOL 534	12/12/2025	HUGGY		OPEN

## BRUBACKER'S QUALITY DAIRY SALES, LLC.

LOT	BREED	BIRTHDATE	SIRE	INFO	BRED/OPEN
715	JER 94	7/31/2024	PLEASANT VALLEY BB ATTABOY-PP PGS. ECLIPES BOUQUET BOY-PP	MGS. UNDERGROUND NATASHAS NIGEL DAM VG87 6-0 288D 12,640 5.6F 4.1P	A2A2 OPEN REGISTERED JERSEY PLEASANT VALLEY ATTABOY WAFER-P
716	JER 138	8/13/2024	PLEASANT VALLEY VADEN SHOBAN PGS. REICH-DALE VADEN	MGS. NIGEL IVANHOE SPEED DAM GP83 2-11 202D 7,750 5.9F 4.1P MGD VG85 3-05 274D 10,270 6.1F 4.4P	A2A2 OPEN REGISTERED JERSEY PLEASANT VALLEY SHOBAN S RACHEL
717	JER 93	7/30/2024	IMAGE SHELTON RESOLVE PGS. BUTTERFIELD IMAGE	MGS. PRIME JESTER DAM F74 1-11 237 5,510 5.9F 4.1P MGD EX90 3-10 302D 16,880 5.7F 3.6P MGGD VG87 6-06 304D 19,280 7.5F 3.6P	OPEN REGISTERED JERSEY PLEASANT VALLEY RESOLVE COOKIE
718	JER 135	8/12/2024	LANDY EXCLAMATION PGS. ISNZ BELEDENE DUKES LANDY	MGS. WF TERPSTER DIXON DAM G79 MGD VG85 2-01 291D 10,260 4.8F 3.7P	A2A2 OPEN REGISTERED JERSEY PLEASANT VALLEY EXCLAIM BRITANI
719	AYR 522	2/17/2025			OPEN
720	JER 742		COLTON	A2A2	DUE 12/5/25 TO SEXED STARLORD
721	LB 538				SPRINGER TO BEEF CROSS BULL
722	LB 658				PREG. 7 MO. TO BEEF CROSS BULL
723	HOL 903	12/30/2024	COFFEE	MGS. VERTEX	OPEN
724	HOL 909	1/31/2025	HARLOW	MGS. BREWMASTER	OPEN
725	HOL 825	10/2/2024	EVER-RED	MGS. DRASTIC-P	OPEN
726	HOL 816	8/22/2024	HERDBULL		DUE 11/15/26 TO SEXED MADRID-P
727	HOL 849	2/3/2025	JORDAN-RED	MGS. HOTSHOT	OPEN

BRUBACKER'S QUALITY DAIRY SALES, LLC.

LOT	BREED	BIRTHDATE	SIRE	INFO	BRED/OPEN
728	HOL 848	1/30/2025	HERDBULL		OPEN
729	HOL 841	12/19/2024	HALLMARK-P		OPEN
730	HOL 829	11/17/2024	FEATURE-P	<b>MGS. EMOJI</b>	OPEN
731	HOL 843	12/31/2024		<b>MGS. LION KING</b>	OPEN
732	HOL 828	10/19/2024	LATENITE	<b>MGS. LALA</b>	OPEN
733	HOL 820	9/1/2024	DEMPSEY	<b>MGS. ANYWAY-RED</b>	<b>DUE 11/26/26 TO SEXED COUNTRY</b>
734	HOL 821	9/3/2024	EVER-RED	<b>MGS. SYRACUS</b>	OPEN
735	HOL 815	8/20/2024	FEATURE-P	<b>MGS. MAGICDAY</b>	OPEN
736	HOL 834	11/30/2024	DONERIGHT	<b>MGS. HIGHLITE</b>	OPEN
737	HOL 838	12/17/2024	MOSTWANTED	<b>MGS. TROPIC</b>	OPEN
738	HOL 835	12/4/2024	DONERIGHT	<b>MGS. DIAMONDBACK</b>	OPEN
739	HOL 1707	7/23/2024	54HO985 ENDURE	<b>MGS. RADAR</b>	<b>DUE 10/5/26 TO ANGUS</b>
740	HOL 6	1/14/2024			<b>DUE 4/21/26 TO 7HO14160 LUSTER-P</b>
741	HOL 1	6/1/2025			OPEN
742	HOL 3	9/4/2025			OPEN
743	HOL 177			<b>*FUNK HEIFER DISPERSAL*</b>	<b>PREG. 5 MO.</b>
744	HOL 116			<b>*FUNK HEIFER DISPERSAL*</b>	<b>PREG. 6 MO.</b>
745	HOL 7			<b>*FUNK HEIFER DISPERSAL*</b>	<b>SPRINGER</b>
746	HOL 68			<b>*FUNK HEIFER DISPERSAL*</b>	<b>SPRINGER</b>
747	HOL DJ			<b>*FUNK HEIFER DISPERSAL*</b>	<b>PREG. 5 MO.</b>
748	HOL 219			<b>*FUNK HEIFER DISPERSAL*</b>	<b>PREG. 7 MO.</b>

## BRUBACKER'S QUALITY DAIRY SALES, LLC.

LOT	BREED	BIRTHDATE	SIRE	INFO	BRED/OPEN
749	HOL 169			*FUNK HEIFER DISPERSAL*	<b>PREG. 5 MO.</b>
750	JER TARZANA			*FUNK HEIFER DISPERSAL*	<b>PREG. 6 MO.</b>
751	HOL 149			*FUNK HEIFER DISPERSAL*	<b>PREG. 6 MO.</b>
752	HOL 31			*FUNK HEIFER DISPERSAL*	<b>PREG. 5 MO.</b>
753	HOL 181			*FUNK HEIFER DISPERSAL*	<b>PREG. 6 MO.</b>
754	HOL 204			*FUNK HEIFER DISPERSAL*	<b>PREG. 6 MO.</b>
755	HOL 33			*FUNK HEIFER DISPERSAL*	<b>PREG. 4 1/2 MO.</b>
756	HOL 5			*FUNK HEIFER DISPERSAL*	<b>PREG. 4 MO.</b>
757	HOL 70			*FUNK HEIFER DISPERSAL*	<b>PREG. 5 MO.</b>
758	JER			*FUNK HEIFER DISPERSAL*	<b>PREG. 6 MO.</b>
759	HOL 162			*FUNK HEIFER DISPERSAL*	<b>PREG. 6 MO.</b>
760	HOL 38			*FUNK HEIFER DISPERSAL*	<b>PREG. 5 MO.</b>
761	HOL 53			*FUNK HEIFER DISPERSAL*	<b>PREG. 6 MO.</b>
762	HOL 128			*FUNK HEIFER DISPERSAL*	<b>PREG. 5 MO.</b>
763	JER 280			*FUNK HEIFER DISPERSAL*	<b>PREG. 7 MO.</b>
764	HOL 933	5/6/2024	1HO16271 NEXTLEVEL		<b>DUE 4/5/26 TO 1HO17411 TIME</b>
765	HOL 911	12/20/2023	1HO15531 TRENDSETTER		<b>DUE 3/27/26 TO 1HO16795 STORMRIDER</b>
766	HOL 917	1/18/2024			<b>DUE 3/25/26 TO 1HO16698 MARIANO-RED</b>
767	HOL 415	JAN. 2024	COPYCAT		<b>DUE 5/16/26 TO CIRRUS-P</b>
768	HOL 419	2/17/2024	MCCLLOUD		<b>DUE 4/20/26 TO POWER-PP</b>

## BRUBACKER'S QUALITY DAIRY SALES, LLC.

LOT	BREED	BIRTHDATE	SIRE	INFO	BRED/OPEN
769	HOL 54	6/2/2024	120HO3903 HYPE-RED PGS. ARTISAN-RED	MGS. JOURNEY-RED DAM VG87 2-0 305D 19,230 4.2F 3.2P MGD VG86 *DAM & GRANDAM HAVE MULTIPLE SHOW WINNINGS*	PREG. 28 DAYS TO LYN-SHE YETI DIEHARD (REG. #3284867445) 99% REGISTERED R&W HOLSTEIN LYN-SHE HYPE DYNAMIC- RED
770	HOL 334	12/7/2024	HYPNOTIC	A2A2 OUT OF A 29,000 LB. HERD	OPEN
771	HOL 355	10/20/2025	CARROT	A2A2 OUT OF A 29,000 LB. HERD	OPEN
772	HOL 357	12/5/2025	CARROT	A2A2 OUT OF A 29,000 LB. HERD	OPEN
773	HOL 361	3/18/2025	1HO16277 WOLFMAN		OPEN
774	HOL 377	7/2/2025	1HO16386 MOROCCO		OPEN
775	HOL 334	10/14/2024	HERDBULL		PREG. 3 MO.
776	HOL 359	3/17/2025	1HO16386 MOROCCO		OPEN
777	HOL 360	3/17/2025	HERDBULL		OPEN
778	HOL 344	11/7/2024	1HO15936 CASH MISTER		PREG. 2 MO.
779	HOL 331	10/2/2024	HERDBULL		PREG. 3 MO.
780	HOL 319	6/30/2024	1HO14018 ENDEAVOR		PREG. 6 MO.
781	HOL 335	10/15/2024	HERDBULL		EXPOSED
782	HOL 385	9/27/2025	1HO16719 GAMEREADEY		OPEN
783	CROSS 400	12/22/2025	1HO16959 COMET		OPEN
784	HOL 413	2/27/2025	HERDBULL		OPEN
785	HOL 409	1/28/2026	1HO17136 AMOUR		OPEN
786	HOL 338	9/30/2024	29HO11111 BOLTON	OUT OF 80 LB. HERD W/ LOW SCC.	OPEN

## BRUBACKER'S QUALITY DAIRY SALES, LLC.

LOT	BREED	BIRTHDATE	SIRE	INFO	BRED/OPEN
787	HOL 134	4/18/2024	REGISTERED HERDBULL	OUT OF 80 LB. HERD W/ LOW SCC.	<b>PREG.</b> 6 MO. TO ANGUS
788	HOL 121	11/4/2023	REGISTERED HERDBULL	OUT OF 80 LB. HERD W/ LOW SCC.	<b>PREG.</b> 7 MO. TO ANGUS
789	HOL 41624			OUT OF 80 LB. HERD W/ LOW SCC.	<b>PREG.</b> 5 MO. TO ANGUS
790	HOL 114	10/18/2023	REGISTERED HERDBULL	OUT OF 80 LB. HERD W/ LOW SCC.	<b>PREG.</b> 7 MO. TO ANGUS
791	HOL 339	10/2/2024	7HO15583 KASHTON	OUT OF 80 LB. HERD W/ LOW SCC.	OPEN
792	HOL			OUT OF 80 LB. HERD W/ LOW SCC.	OPEN
793	HOL 301	1/15/2025	7HO15583 KASHTON	OUT OF 80 LB. HERD W/ LOW SCC.	OPEN
794	HOL 346	12/9/2024	7HO15583 KASHTON	OUT OF 80 LB. HERD W/ LOW SCC.	OPEN
795	HOL 334	8/17/2024	7HO13250 JEDI	OUT OF 80 LB. HERD W/ LOW SCC.	OPEN
796	HOL 335	8/18/2024	712HO1017 NAVIGATOR	OUT OF 80 LB. HERD W/ LOW SCC.	OPEN
797	HOL 131	3/26/2024	REGISTERED HERDBULL	OUT OF 80 LB. HERD W/ LOW SCC.	OPEN
798	HOL 117	10/18/2023	REGISTERED HERDBULL	OUT OF 80 LB. HERD W/ LOW SCC.	<b>PREG.</b> 6 1/2 MO. TO ANGUS
799	HOL 342	11/7/2024	7HO15583 KASHTON	OUT OF 80 LB. HERD W/ LOW SCC.	OPEN
800	HOL 93	7/14/2023		OUT OF 80 LB. HERD W/ LOW SCC.	<b>PREG.</b> 7 MO. TO ANGUS
801	HOL 88	6/10/2023		OUT OF 80 LB. HERD W/ LOW SCC.	<b>EXPOSED</b>
802	HOL 340	10/2/2024	7HO15583 KASHTON	OUT OF 80 LB. HERD W/ LOW SCC.	<b>PREG.</b> 4 MO. TO ANGUS
803	HOL 348	12/14/2024	7HO15196 VENUS	OUT OF 80 LB. HERD W/ LOW SCC.	OPEN
804	HOL 330	8/3/2024	712HO1017 NAVIGATOR	OUT OF 80 LB. HERD W/ LOW SCC.	OPEN
805	HOL 115	10/17/2023		OUT OF 80 LB. HERD W/ LOW SCC.	<b>PREG.</b> 7 MO. TO ANGUS
806	HOL 336	9/2/2024	7HO15583 KASHTON	OUT OF 80 LB. HERD W/ LOW SCC.	OPEN
807	HOL 136	4/22/2024	7HO13296 MANDELA	OUT OF 80 LB. HERD W/ LOW SCC.	OPEN

## BRUBACKER'S QUALITY DAIRY SALES, LLC.

LOT	BREED	BIRTHDATE	SIRE	INFO	BRED/OPEN
808	HOL 341	10/7/2024	7HO15583 KASHTON	OUT OF 80 LB. HERD W/ LOW SCC.	OPEN
809	HOL 140	7/18/2024	7HO12600 MODESTY	OUT OF 80 LB. HERD W/ LOW SCC.	OPEN
810	HOL 350	12/20/2024		OUT OF 80 LB. HERD W/ LOW SCC.	OPEN
811	HOL 139	6/28/2024	7HO13257 HAMLET	OUT OF 80 LB. HERD W/ LOW SCC.	OPEN
812	HOL 132	3/30/2024	7HO11314 MOGUL	OUT OF 80 LB. HERD W/ LOW SCC.	<b>PREG. 5 MO. TO ANGUS</b>
813	HOL 331	8/9/2024	712HO1017 NAVIGATOR	OUT OF 80 LB. HERD W/ LOW SCC.	OPEN
814	HOL 332	8/13/2024	712HO1017 NAVIGATOR	OUT OF 80 LB. HERD W/ LOW SCC.	OPEN
815	HOL 100			OUT OF 80 LB. HERD W/ LOW SCC.	<b>PREG. 4 MO. TO ANGUS</b>
816	HOL 333	8/16/2024	712HO1017 NAVIGATOR	OUT OF 80 LB. HERD W/ LOW SCC.	OPEN
817	HOL 919	3/1/2026	7HO15204 MELLENCAMP	<b>MGS. BIGGELO</b>	MILK CALF
818	HOL 918	2/28/2026	7HO14694 BANJO-P	<b>MGS. MILLINGTON</b>	MILK CALF
819	HOL 920	3/2/2026	250HO16074 FIGARO	<b>MGS. FREEZE</b>	MILK CALF
820	HOL 921	3/5/2026	250HO17100 ODIRECT	<b>MGS. BIGSCREEN</b>	MILK CALF