

2026 Clinton County Classic



SIEMERS TEQUILA 5270-RED-ET
Selling: Lot 88



STRANS-JEN-D TEQUILA-RED-ET 2E-96
Dam of Lot 88

Lot 88 SIEMERS TEQUILA 5270-RED-ET

840 3229290935 99%RHA
Born: April 10, 2021

EX-90-4Y EEEEE
1-11 343 3X 26,970 4.5 1215 3.2 854
3-00 106 2X 10,890 3.9 420 2.7 291

Fresh in December

*Caleb, Josiah, Helena, Adrian, Ella Olson
6653 Fredrickson Road
Lena, Wisconsin 54139
920-676-2516*

FARNEAR ALTITUDE-RED-ET

8403128013348 TC TY TV TL TD 99%NA
PTA -417M -24F -10P 99%R 12/25
PTA -.03%F +.01%P 68%US
PTA -521NM -1.5PL 3.07SCS -2.7DPR
PTA +2.30T +1.60UDC +1.27FLC 99%R
GTPI +2231C

STRANS-JEN-D TEQUILA-RED-ET

EX-96-2E EEEEE 141024338 98%RHA
6-04 365 2X 32,840 4.3 1428 3.2 1054
4-10 293 2X 27,840 4.4 1231 3.0 842
2-05 365 2X 24,550 4.7 1145 3.2 785
3-09 306 2X 23,990 4.4 1048 3.1 748
Lft: 1512d 118,510 4.5 5327 3.2 3768

*Un. All-American R&W 4-Yr Old 2015
Un. All-American Sr. 3-Yr Old 2014
Res. All-American R&W Aged Cow 2017
Res. All-American (B&W) Aged Cow 2017
Res. All-American R&W 5-Yr Old 2016
Res. All-American Sr. 2-Yr Old 2013
Nom. All-Canadian Sr. 3-Yr Old 2014
Nom. All-American (B&W) Sr. 3-Yr Old 2014
Nom. All-American Fall Yearling 2012
Grand Champion, International R&W 2015
Grand Champion, International R&W 2014
Grand Champion, Mid-West Spr Nat'l 2016
Grand Champion, Mid-West Fall Nat'l 2014*

MR LR EDG ARVIS 18196-ET

8403125201960 RC TC TY TV TL 99%NA-I
PTA -1055M -26F -20P -445NM 99%R
PTA +1.20T +1.21UDC +1.13FLC GTPI +2241G

FARNEAR TBR ARIA ADLER-ET

EX-96-2E EEEEE RC 72437575 99%RHA
5-11 365 2X 38,770 4.1 1608 3.3 1262

SCIENTIFIC DIRECTOR-RED-ET

138551069 EX-90 TV TL TD 99%NA
PTA -2575M -62F -64P -935NM 99%R
PTA +.52T -.27UDC +.17FLC GTPI +1678G

JENS-D DEVIL TIFFANY-RED

EX-95-3E EEEEE 62918023 96%RHA
8-07 365 2X 36,170 4.3 1546 3.0 1082
6-06 365 2X 36,140 4.1 1472 3.1 1128
4-01 365 2X 29,830 4.3 1292 2.9 878
5-04 316 2X 27,120 3.9 1048 2.9 795
2-04 365 2X 26,840 4.1 1095 3.0 793
Lft: 2282d 189,780 4.2 8060 3.1 5867

*1st Aged & Res. Grand Champion,
Mid-West Fall Nat'l 2013
3rd Winter Yrlg, Mid-West Spr National 2008*

Maternal Sisters to Lot 88:

Milksource Thunder-Red-ET EX-91

*Un. All-American R&W Fall Calf 2019
All-American 2020 Fall Yearling 2020
Supreme Champion Heifer, Jr & Open, WDE 2019
Jr Champion, International R&W 2019*

Milksource Taelyn-ET

*All-American R&W Summer Yearling
Res. Supreme Champion Heifer, WDE 2018
1st SumYrlg & Jr. Champ, Internat'l Show '18*

Milksource Tantrum-Red-ET EX-94

*Un. All-American R&W Winter Yrlg 2020
1st Wtr Yrlg & Jr Champ, Internat'l Show '20*

3rd & 43th Dams:

Jen-D Devil Tiffany-Red 3E-95

*8-07 365 2x 36,170 4.3 1546 3.0 1082
Lft: 2115d 178,170 4.2 7533 3.1 5475
9X All-American R&W Nominee*

*Grand Champion, Mid-West R&W Spr Nat'l '14
Grand Champion, MN R&W State Fair 2014
Res. Grand Champ, Mid-West Fall Nat'l 2013*

Jen-D Pred Tosha-Red VG-88

40-7 365 2x 31,470 3.7 859 3.2 998

2026 Clinton County Classic

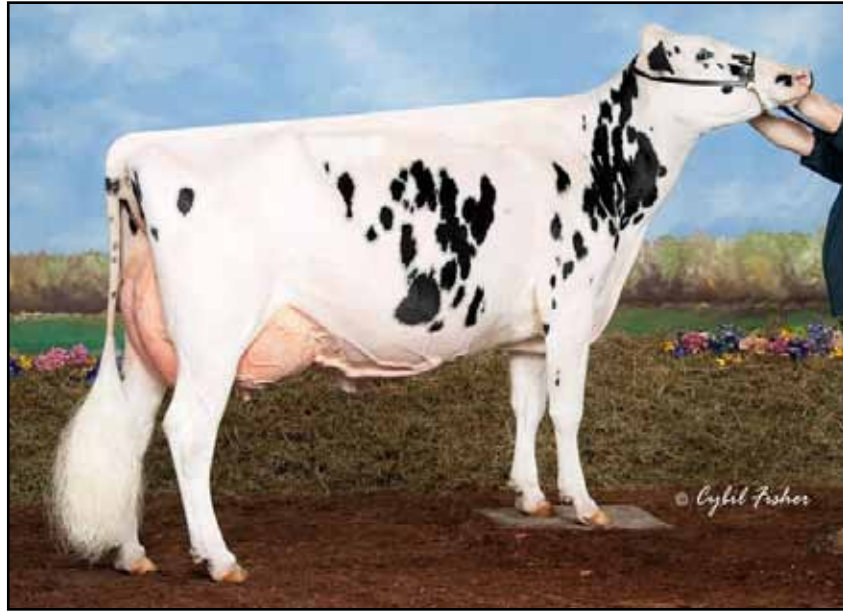

ARETHUSA SANCHEZ DICE-ET EX-96-3E
Dam of Lot 89

Lot 89 DICE-PTS ALL NIGHT-ET

840 3283517063
Born: Sept. 1, 2023

99%RHA-I

Adison McKenzie
1223 Washington St
Franklinton, Louisiana 70438
985-515-3786

Fresh Feb. 10, 2026

STANTONS ALLIGATOR-ET

8403128769279 VG-85 TR TP TE 99%NA
PTA +677M +9F +9P 99%R 12/25
PTA -.07%F -.05%P 6%US
PTA -86NM -1.9PL 2.94SCS -.9DPR
PTA +1.91T +1.51UDC +1.23FLC 97%R
GTPI +2638G

ARETHUSA SANCHEZ DICE-ET

EX-96-3Y EEEEE 70402081 100%RHA
4-07 326 2X 37,120 3.9 1465 2.8 1045
3-03 360 2X 36,980 4.3 1575 2.7 990
2-01 345 2X 25,760 3.6 933 2.9 741

1st 4-Yr Old & Grand Champion,
North-East Fall National 2015
3rd Aged Cow, North-East Fall National 2018

MORNINGVIEW MCC KINGBOY-ET

72044077 EX-92 TR TP TE TC TY TV 99%NA
PTA +330M -18F -2P -365NM 99%R
PTA +1.13T +.58UDC +.10FLC GTPI +2364G

STANTONS MCCUTCH 1174 AGREE-ET

VG-88-Can C11696367 99%RHA
4-01 365 3X 34,099 4.6 1585 3.1 1064

GEN-MARK STMATIC SANCHEZ

134422312 EX-94 TR TP TY TV TL 100%NA
PTA -398M -75F -32P -915NM 99%R
PTA +.64T -.68UDC +.77FLC GTPI +1648G

ARETHUSA SHOTTLE DOMINO-ET

EX-93-5Y EEEEE 138821047 100%RHA
5-05 333 2X 27,720 4.0 1120 2.6 728
4-02 301 2X 23,590 4.3 1004 2.7 626
3-01 307 2X 20,760 4.0 824 2.9 597
2-00 310 2X 17,300 3.2 559 3.3 568

3rd 4-Yr Old, North-East Fall National 2011
3rd 5-Yr Old, North-East Fall National 2012

3rd through 6th Dams:

Cherown Sy Delilah-TW 4E-96

5-09 365 2x 42,583 4.6 1968 3.2 1367
Lft: 2377d 231,249 4.0 9162 3.0 6890
All-American 125,000 lb Cow 2005

Res. All-American 5-Yr Old 2001

HM All-American Aged Cow 2003

1st 125,000 lb Cow, International 2005

NASCO Type & Production Winner, WDE '05

Browndale Warden Cher VG-86-Can 4*

7-01 365 2x 24,899 5.1 1268 3.2 785

Lft: 1825d 107,521 4.7 5004 3.3 3510

Browndale Ulti Cherity-ET VG-85 Can 2*

3-04 342 2x 23,316 4.2 990

Green Elms Echo Christina EX-Can 18*

6-08 365 2x 30,313 4.1 1230

4 Lacts: 109,763 4.0 4416

All-Canadian Mature Cow 1972 & 1973

HM All-Canadian Mature Cow 1974

Grand Champion, Royal Winter FAir 1972

2026 Clinton County Classic



MS ATWOOD LACEY-ET 2E-95
Granddam of Lot 90

Lot 90 B-WIL ALPHA LORELEI-RED-ET

840 3303030261
Born: Sept. 2, 2025

99%RHA-I

Dylan Reed
883 N 375th St
Vandalia, Illinois 62471
217-254-5397

BLONDIN ALPHA-ET

C 120345248 RC TV TL 99%NA
PTA -5M -5F -13P 96%R 12/25
PTA -.02%F -.05%P 20%US
PTA -337NM -2.3PL -3.09SCS -0.3DPR
PTA +2.57T +1.70UDC +1.44FLC 95%R
GTPI +2451G

CARTERS-CORNER LACE-RED-ET

EX-90-3Y EEE+E 8403210852071 99%RHA
3-00 305 2X 28,420 3.6 1022 2.9 825
1-09 305 2X 23,040 3.7 861 2.9 674

STANTONS ALLIGATOR-ET

8403128769279 VG-85 TR TP TE 99%NA-I
PTA +677M +9F +9P -86NM 99%R
PTA +1.91T +1.51UDC +1.23FLC GTPI +2638G

KCKK ARTIST ANA-ET

RC 8403203482479 99%RHA

RIVERDOWN UNSTOPABULL-RED

C 118014580 TY TV TL 99%NA
PTA -871M -58F -44P -664NM 99%R
PTA +1.32T +1.12UDC +.99FLC GTPI +2012G

MS ATWOOD LACEY-ET *RC

EX-95-2E EEEEE 8403128881305 100%NA
6-07 305 2X 36,780 4.3 1598 3.1 1139
5-06 305 2X 34,940 4.1 1442 3.1 1072
4-00 305 2X 28,670 3.4 961 3.0 857
3-00 281 2X 19,100 4.2 801 2.6 505
Lft: 1537d 146,610 4.1 6023 3.1 4513

All-National Aged Cow 2022
Grand Champion, Mid-West Spring National 2022
Res. Sr. Champion, North-East Spr National 2022
Res. Sr. Champion, Mid-West Spr National 2021
1st 5-Yr Old, Illinois State Show 2020
5th 4-Yr Old, Mid-West Spr National 2019

3rd through 11th Dams:

Blondin Lauthority Libye-ET EX-92-Can
3-04 365 2x 35,780 3.4 1210 3.1 1111
Rockymountain Talent Licorice-ET EX-95
3-10 305 2X 32,901 4.0 1310 3.4 1102
All-Canadian 4-Yr Old 2011
All-Canadian Sr. 3-Yr Old 2010
Intermediate Champion, Royal Winter Fair '10
Idee Rudolph Liberty VG-89
5-11 305 2x 30,181 3.4 1021 3.2 968
Idee Skychief Layota VG-88-Can 8*
5-07 305 2x 28,195 4.1 1155 3.2 893
C Ravenswell Lydia EX-92 DOM 19*
5-01 365 2x 24,578 4.6 1125 3.4 826
Spring-Farm Miss Lynn-ET VG-88
2-11 329 2x 22,335 4.0 888 3.6 811
Spring-Farm Miss Connie VG-88
8-00 305 2x 21,420 3.9 840
Spring-Farm Miss Citation VG-87
6-04 365 2x 27,725 3.8 1054
Lft: 215,519 3.7 7952
Spring-Farm Miss Pathfinder EX
10-6 365 2x 26,338 3.5 924
Lft: 242,021 3.6 8814

2026 Clinton County Classic

Lot 91

*Elana, Peyton, Bria & Logan Olbrich
1213 State Route 23
Harvard, Illinois 60033
815-482-7426*

HOESLY DROPBOX REESE

840 3312786985 99%RHA
Born: Dec. 2, 2025

3rd & 4th Dams:

Hoesly Gold Chip Reese 2E-92

5-03 343 2x 37,070 3.4 1126 2.8 1040
Lft: 1653d 157,930 3.5 5596 2.9 4510

Hoesly Rlty Romance-Red-TW

2-08 353 2x 19,950 4.5 901 3.5 692

KINGS-RANSOM DROPBOX-ET

8403224437486 TR TP TE TC A2/A2 99%NA
PTA +324M +28F +33P 97%R 12/25
PTA +.05%F +.08%P 47%US
PTA +218NM +.0PL 2.70SCS -.6DPR
PTA +2.84T +1.95UDC +1.13FLC 96%R
GTPI +2995G

HOESLY ADDISON ALL THE RAGE

8403268519581 99%RHA

5th through 11th Dams:

Hoesly Advent Raven 2E-91

6-05 363 2x 37,820 3.5 1334 3.0 1129
Lft 2155d 181,040 3.6 6450 3.0 5490

Hoesly Skychief Roulette-ET EX-90 GMD

8-01 365 2x 36,120 3.6 1296 2.9 1038
Lft: 3728d 302,400 3.9 11,919 3.1 9506

Clover-Mist RB Roberta-ET VG-88 GMD DOM

5-03 365 3x 44,210 4.6 2012 3.3 1464
Lft: 1351d 120,200 4.1 4949 3.4 4042

Clover-Mist Royal Barb-ET EX-93 GMD DOM

5-03 365 3x 38,380 3.8 1456 3.3 1258
Lft: 1422d 112,260 3.7 4118 3.4 3781

Clover-Matt-West Bridget-ET 2E-90 GMD

4-07 365 3x 39,240 3.8 1478 2.8 1087

Maple-Notch Bold Beauty VG-86 GMD DOM

6-06 365 3x 28,670 4.6 1316 2.7 786
Lft: 2340d 119,710 4.3 5196 2.9 1280

Maple-Notch Bold Elevation 2E-94 GMD

6-04 365 3x 22,079 4.0 914

FARNEAR ARIA ADDISON EWL-ET

8403143160110 RC TE TC TY TV 99%NA
PTA -1043M -49F -44P -751NM 99%R
PTA +1.89T +.86UDC +.82FLC GTPI +1954G

HOESLY DENVER REGAN

8403242244198 99%RHA

*Steve Irwin
9400 Meridan Road
Beason, Illinois 62512
217-447-3337*

Lot P

5 UNITS EYE CANDY SEMEN

Lot Q

5 UNITS EYE CANDY SEMEN

MB-LUCKYLADE EYE CANDY-ET

8403234629820 TR PT TE TC TY TV 99%NA-I
PTA -523M +0F +5P 96%R 12/25
PTA +.08%F +.09%P 100%US
PTA -194NM -1.3PL 3.14SCS -1.5DPR
PTA +3.02T +2.09UDC +1.50FLC 96%R
GTPI +2596G

FARNEAR DELTA-LAMBDA-ET

8403125993715 GM TR TP TE TC TY 100%NA
PTA +735M +13F +21P +263NM 99%R
PTA +2.20T +1.87UDC +1.15FLC GTPI +2882G

LADYRSE CAUGHT YOUR EYE-ET

EX-95 8403130101491 99%NA
4-03 365 2X 40,960 4.2 1731 3.2 1314