

GAJAN HOLSTEIN

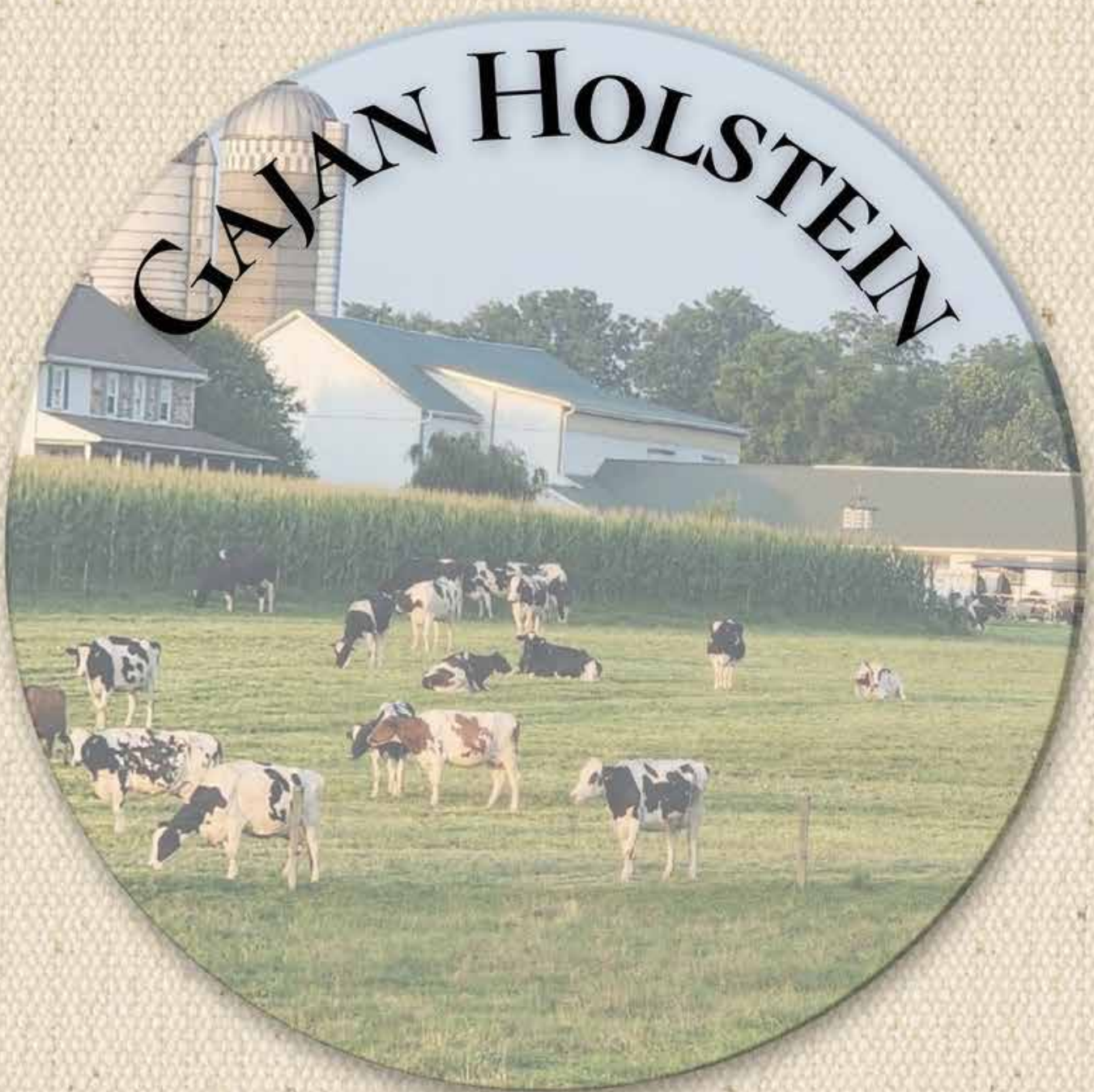

COMPLETE DISPERSAL

10:30AM

MARCH 27TH 2026



Welcome to our complete dispersal. It's hard to believe that April morning of 1985 is almost 41 years ago. I'm very thankful for my wife, children and grandchildren who have helped and supported me all these years. A farm is one of the best places to raise a family.

I am thankful to my dad, Carl, for giving me an appreciation for good cows and foundation for my herd.

Thankful to the Lord for his many blessings through the years realizing that "the cattle upon the thousand hills" are His.
Psalm 50:10

Thanks for your interest in our cattle, wishing you much success with any purchases.

Galen



Gajan Holsteins

Complete Dispersal

Friday, March 27, 2026 - 10:30 AM, East Earl, PA
(GPS address: 1917 N Churchtown Rd, East Earl, PA 17519)

DHI Herd Code 23-36-2163 • RHA 21,164M 4.5% 861F 3.2% 672P
2/20 DHI test- 67 lbs 4.5%F 3.2%P SCC 73,000 (cow DHI index # is their Lot #)
120+ Quality Registered Holsteins sell – BAA 111.1 ~ 20 EX cows sell
***Herd will be classified sale week**

Sales Staff

Chris Hill.....202-255-7907
-auctioneer License # AU-005197
Daniel Brandt..... 717-821-1238
-pedigrees & catalog
Dave Stoltzfus..... 717-768-7526
Tim Weaver..... 717-354-9524
Matt Zimmerman..... 717-222-0101
Josh Martin..... 717-747-6160
Bryant Hlavaty..... 717-286-7221
Bob Landis..... 717-413-1232

Fitting

Kyle Welk..... 717-669-4723
Alex Burleigh..... 570-989-1702
Dalton Freeman..... 574-301-9107

Free breakfast 8:00 AM until sale time
Sponsored by 4-Ward Ag & Stevens Feed Mill
~Lunch Stand available~



View/bid online in Real Time
at www.cowbuyer.com

*Bidders must pre-register & be pre-approved.
*Contact Aaron Tompkins if you need
assistance at 336-363-4639

Herd Health: Herd is in great health and fully vaccinated. Long distance trucking available.

Herd Owner:

Gajan Holsteins

Galen & Janice Martin
1917 N Churchtown Rd
East Earl, PA 17519
717-203-2562

Sale Managed By:





Gajan Master Rose
**All-PA Winter Calf 2024*
& Res. All-PA Winter Yearling 2025
 (She sells as Lot 1 and Dam of Lot 2)

Gajan Master Rose (show heifer view)

LOT 1 #1098

Gajan Master Rose

3221097575 99%RHA-I
 Born 12/28/23 A1/A2
 1-11 78 5475 4.5 248 3.1 167 RIP
 Last test- 86 lbs 4.8%F 3.2%P
 SCC 20,000
 Fresh 12/5/25
 Bred 3/5/26 to 744HO17425 Hellion

Show winnings include:

**All-PA Winter Calf 2024*
**Res. All-PA Winter Yearling 2025*

Golden-Oaks Master-ET

3139216917 12/25 PTA +2025GTPI
 +3.01T +1.97UDC +1.21FLC 97%R
 Avalanche X EX-90 Doorman

Gajan Durbin Rose

6-00 EX-90,2E EEVVEE 3140459497
 2-00 335 16581 3.8 623 3.0 496
 3-01 365 21437 3.8 804 3.3 701
 4-03 336 27072 3.2 869 3.0 805
 5-04 291 22086 3.5 770 3.0 657
 6-03 64 6233 3.3 204 2.8 177 RIP
 Last test- 112 lbs
 Sire: Ladys-Manor Durbin-ET
 *She sells as Lot 3

2nd Dam:

Ocean-View Damion Roxette
EX-93,2E EEEEE
 2-02 317 23830 3.1 732 2.8 677
 3-02 365 30760 3.1 951 3.0 930
 4-08 359 33230 2.6 855 3.0 996
 5-09 305 28540 2.8 788 3.0 867
 Lifetime 145660 2.9 4267 3.0 4314

3rd Dam:

Ocean-View Gold Roxann
EX-92,2E EEVEE
 3-05 365 35180 3.5 1247 3.2 1133
 6-00 365 39660 3.7 1463 2.9 1137
 Lifetime 110930 3.7 4059 3.1 3395

4th Dam: Ocean-View Roy Roxann

EX-91,2E VEVVE
 4-06 365 31390 4.1 1295 3.5 1112
 5-09 365 37090 3.5 1293 3.3 1224
 Lifetime 189400 3.7 7068 3.4 4988

5th Dam: Ocean-View Durham Roxi-ET

VG-88 EEVVV GMD
 6-08 361 34170 3.9 1331 3.2 1091
 Lifetime 178280 3.6 6404 3.3 4616

6th Dam: Hanoverhill BH Liny Roxi-ET

VG-88 VVVVV
 8-07 365 32490 4.3 1408 3.2 1048
 Lifetime 149740 4.0 6045 3.4 5082

7th Dam: Bond Haven Aero Roxy

EX-2E-CAN
 8-01 365 52117 4.3 2240 3.4 1750
 Lifetime 188683 4.1 7681 3.4 6437

8th Dam: Mil-R-Mor Roxette

EX-90 GMD-DOM
 Lifetime 121417 4.7 5725

9th Dam: C Glenridge Citation Roxy

EX-97,4E GMD
 Lifetime 209784 4.5 9471
 *2X Queen of the Breed
 *Mem. All-Time All-Am Produce of Dam

10th Dam: EX-90 GMD

Lifetime 218636 3.9 8581
 *3X All-American Produce of Dam

LOT 2 #1173

Gajan PM Major Ruby-ET

3285535567 99%RHA-I
 Born 2/3/26
 Sire: Robella Major
 14104450C 12/25 PTA +2355GTPI
 +165M +2.55T +1.53UDC +.66FLC
 Delts-Lambda X EX-91 Sidekick
 Dam: Master Rose (Sells as Lot 1)

LOT 3 #984

Gajan Durbin Rose

6-00 EX-90,2E EEVEE

3140459497 99%RHA-I

Born 9/1/19 A2/A2

2-00 335 16581 3.8 623 3.0 496

3-01 365 21437 3.8 804 3.3 701

4-03 336 27072 3.2 869 3.0 805

5-04 291 22086 3.5 770 3.0 657

6-03 64 6233 3.3 204 2.8 177 RIP

Last test- 112 lbs 3.1%F 2.7%P

SCC 13,000

Fresh 12/19/25

LOT 4 #1133

Gajan Has It All Rosalie

3285535527 99%RHA-I

Born 1/17/25

Bred 2/27/26 to 550H17567 Paldwyn

Sire: Duckett Pfct Has It All-ET

3235342391 12/25 PTA +3029GTPI

+1640M +35F +47P +.8PL 3.03SCS

+2.61T +1.70UDC +1.97FLC 91%R

Parfect X EX-96 DSOM King Doc

Dam: Durbin Rose (Sells as Lot 3)

Ladys-Manor Durbin-ET

72053362 12/25 PTA +2249GTPI

+1.55T +1.20UDC +1.39FLC 97%R

McCutchen X EX-94,2E Goldwyn

Ocean-View Damion Roxette

7-03 EX-93,2E EEEEE 143384267

2-02 317 23830 3.1 732 2.8 677

3-02 365 30760 3.1 951 3.0 930

4-08 359 33230 2.6 855 3.0 996

5-09 305 28540 2.8 788 3.0 867

6-11 163 20070 3.0 609 2.6 531

Lifetime 145660 2.9 4267 3.0 4314

Sire: Erbacres Damion

LOT 5 #1160

Gajan Master Rose Mary-ET

3285535554 99%RHA-I

Born 9/16/25

Sire: Golden-Oaks Master-ET

3139216917 12/25 PTA +2025GTPI

+3.01T +1.97UDC +1.21FLC 97%R

Avalanche X EX-90 Doorman

Dam: Durbin Rose (Sells as Lot 3)

2nd Dam:

Ocean-View Gold Roxann

EX-92,2E EEVEE

2-05 325 20750 3.8 788 3.2 655

3-05 365 35180 3.5 1247 3.2 1133

6-00 365 39660 3.7 1463 2.9 1137

Lifetime 110930 3.7 4059 3.1 3395

3rd Dam:

Ocean-View Roy Roxann

EX-91,2E VEVVE

4-06 365 31390 4.1 1295 3.5 1112

5-09 365 37090 3.5 1293 3.3 1224

Lifetime 189400 3.7 7068 3.4 4988

4th Dam:

Ocean-View Durham Roxi-ET

VG-88 EEVVV GMD

6-08 361 34170 3.9 1331 3.2 1091

Lifetime 178280 3.6 6404 3.3 4616

5th Dam:

Hanoverhill BH Liny Roxi-ET

VG-88 VVVVV

8-07 365 32490 4.3 1408 3.2 1048

Lifetime 149740 4.0 6045 3.4 5082

6th Dam:

Bond Haven Aero Roxy

EX-2E-CAN

8-01 365 52117 4.3 2240 3.4 1750

Lifetime 188683 4.1 7681 3.4 6437

7th Dam:

Mil-R-Mor Roxette

EX-90 GMD-DOM

Lifetime 121417 4.7 5725

8th Dam:

C Glenridge Citation Roxy EX-97,4E GMD

Lifetime 209784 4.5 9471

*2X Queen of the Breed

*Mem. All-Time All-Am Produce of Dam

9th Dam: EX-90 GMD

Lifetime 218636 3.9 8581

*3X All-American Produce of Dam

LOT 6 #1126

Gajan Hi Hope Rhoda

3285535520 99%RHA-I

Born 10/23/24

Bred 2/19/26 to

7HO17162 Haliant-P

Carters-Corner FC HiHope

3235688952 12/25 PTA +2558GTPI

+2.79T +2.68UDC +.88FLC 81%R

Fitters Choice X VG-88 Noble

Gajan Showtime Robin

2-04 GP-83 +++++ 3221097535

2-00 353 20100 4.4 884 3.2 639

Sire: Jacobs Showtime-ET*RC

2nd Dam: Gajan Durbin Rose

EX-90,2E EEVEE

3-01 365 21437 3.8 804 3.3 701

4-03 336 27072 3.2 869 3.0 805

5-04 291 22086 3.5 770 3.0 657

*She sells as Lot 3

3rd Dam: Ocean-View Damion Roxette

EX-93,2E EEEEE

3-02 365 30760 3.1 951 3.0 930

4-08 359 33230 2.6 855 3.0 996

Lifetime 145660 2.9 4267 3.0 4314

4th Dam: Ocean-View Gold Roxann

EX-92,2E EEVEE

3-05 365 35180 3.5 1247 3.2 1133

6-00 365 39660 3.7 1463 2.9 1137

Lifetime 110930 3.7 4059 3.1 3395

5th Dam: Ocean-View Roy Roxann

EX-91,2E VEVVE

5-09 365 37090 3.5 1293 3.3 1224

Lifetime 189400 3.7 7068 3.4 4988

6th Dam: Ocean-View Durham Roxi-ET

VG-88 EEVVV GMD

6-08 361 34170 3.9 1331 3.2 1091

Lifetime 178280 3.6 6404 3.3 4616

7th Dam: Hanoverhill BH Liny Roxi-ET

VG-88 VVVVV

8-07 365 32490 4.3 1408 3.2 1048

Lifetime 149740 4.0 6045 3.4 5082

8th Dam: Bond Haven Aero Roxy

EX-2E-CAN

8-01 365 52117 4.3 2240 3.4 1750

Lifetime 188683 4.1 7681 3.4 6437

9th Dam: Mil-R-Mor Roxette

EX-90 GMD-DOM

Lifetime 121417 4.7 5725

10th Dam: C Glenridge Citation Roxy

EX-97,4E GMD

Lifetime 209784 4.5 9471

*2X Queen of the Breed

11th Dam: EX-90 GMD

Lifetime 218636 3.9 8581

*3X All-American Produce of Dam



Luck-E Merjack Asalia EX-96,3E EEEEE

**Res. All-Am Production Cow 2025*

(Maternal sister to Lot 7)

LOT 7 #1161

Ms Londondale Lmb Asalia-ET

3285535555 100%RHA-NA

Born 9/18/25

Maternal sister to Lot 7:

**Luck-E Merjack Asalia
EX-96,3E EEEEE**

4-05 365 39690 4.4 1753 3.5 1374

LTD 216290 4.4 9532 3.5 7604

(Pictured above)

**Res All-American 150,000 lb Cow 2025*

**Nom. Jr. All-Am 150,000 lb Cow 2024*

**Res. Jr. All-American Aged Cow 2023*

**Nom. All-American Aged Cow 2023*

Farnear Delta-Lambda-ET

3125993715 12/25 PTA +2882GTPI

+735M +13F +21P +3.0PL 2.88SCS

+2.20T +1.87UDC +1.15FLC 99%R

Delta X EX-91 Numero Uno

Luck-E Olympian Asalia-ETS

6-03 EX-90,2E EEEVV 73278345

1-08 305 19260 3.5 667 3.0 584

3-00 365 30820 3.5 1085 2.9 907

5-05 305 25360 3.6 912 2.9 723

Lifetime 101500 3.6 3622 3.0 3042

Sire: Ladys-Manor Olympian*RC

Full sister:

Luck-E Olympian Action-ET EX-92

3-01 304 29260 4.4 1275 3.2 948

**HM All-Quebec 4yr-old 2019*

**1st 4yr-old Supreme Dairy Show 2019*

**5th Jr. 3yr-old WDE 2018*

**1st Jr. 3 & Res. Int. Champ. IL State
Show 2018*

2nd Dam:

**Luck-E Braxton Aruba-ET
EX-94 EEEEE**

2-04 365 31720 3.7 1167 3.4 1068

5-03 365 40550 4.3 1728 3.4 1385

Lifetime 107020 4.0 4324 3.5 3728

3rd Dam:

**Golfing Amazen Talent-ET
EX-92,2E EE++E**

6-00 365 40430 4.0 1604 3.4 1375

Lifetime 122810 3.9 4773 3.4 4232

4th Dam:

**Luck-E Blitz Alabama-ET
EX-90,2E VEEEE**

4-06 365 40350 3.7 1498 3.1 1243

7-04 365 41350 3.6 1477 3.2 1305

Lifetime 200920 3.9 7774 3.3 6713

5th Dam:

**Luck-E Skychief Arizona-ET
EX-90 VEE+E GMD-DOM**

5-01 365 56280 5.1 2872 3.3 1855

Lifetime 125490 5.2 6512 3.6 4464

6th Dam:

**Hart-Lyn Starbuck Ashley
EX-94,2E EEEE GMD-DOM**

6-06 365 35720 4.2 1504 3.4 1200

Lifetime 124040 4.0 4994 3.4 4239

7th Dam:

**Kachina Valiant Act-ET
VG-86 +EEV**

7-05 365 23450 4.4 1041 3.3 764

Lifetime 110050 4.6 5037 3.4 3742

**8th Dam: Doder Matt Actress
EX-93,3E EEEE**

3-00 305 27110 4.2 1131

Lifetime 141870 4.3 6058

**9th Dam: Lamkinland B Matt Actress
VG-85 +EVV**



**Luck-E McGucci Afro-RED-ET
EX-94,2E EEEEE**

4-07 365 36630 5.6 2055 3.7 1342
(3rd Dam of Lot 8 & 4th Dam of Lot 9)



Luck-E Limited Avail*RC GP-83, UG-MS
(She sells as Lot 8 & Dam of Lot 9)

LOT 8 #2620

Luck-E Limited Avail*RC

2-08 GP-83 VVGGV

3251628081 99%RHA-I

Born 6/1/22

2-01 365 24220 4.1 998 3.3 796

3-05 110 9458 4.0 380 3.3 314 RIP

Last test- 76 lbs 4.0%F 3.3%P

SCC 27,000

Fresh 11/3/25

Bred 3/5/26 to 7HO17162 Haliant-P

Hyden Limited-P*PC

13240050C 12/25 PTA +2280GTPI

+2.30T +1.36UDC +1.29FLC 94%R

Mirand X GP-84 Rambo

Luck-E Awesome Avail-RED-ET

5-03 VG-87 EEVV+ 3220169794

1-08 286 19130 5.1 970 3.4 658

Sire: Luck-E Awesome-RED

2nd Dam:

**Luck-E Doc Azacaboom-ET*RC
EX-92 EEEEE**

1-11 365 25250 5.6 1408 3.7 024

3-09 365 38960 5.0 1950 3.3 1286

*Int. Champion IL Champ Show 2020

Azacaboom's son:

Luck-E Acetylene-Red 744HO17076

3rd Dam: (Pictured above)

Luck-E McGucci Afro-RED-ET

EX-94,2E EEEEE

4-07 365 36630 5.6 2055 3.7 1342

*Ist Jr 3 M-W Spring Nat'l R&W 2018

Maternal brothers:

Awesome-RED & Adonis-RED

4th Dam:

Luck-E Advent Asia-ET*RC

EX-94,3E EEEEE

6-02 365 40150 4.9 1984 3.3 1337

Lifetime 113730 5.1 5814 3.4 3860

*Ist Sr 2yr Futurity, IL Champ Show 2010

*HI People Choice RW Impact Cow 2016

5th Dam: Luck-E Blitz Australia-ET

VG-87 E+E+V GMD-DOM

2-02 365 37990 4.0 1528 3.0 1132

6th Dam: Luck-E Skychief Arizona-ET

EX-90 VEE+E GMD-DOM

5-01 365 56280 5.1 5872 3.3 1855

*2nd IL Fat & 3rd IL Protein

Lifetime 125490 5.2 6512 3.6 4464

7th Dam: Hart-Lyn Starbuck Ashley

EX-94,2E EEEEE GMD-DOM

6-06 365 35720 4.2 1504 3.4 1200

Lifetime 124040 4.0 4994 3.4 4239

*Grand Champ IL State Show 1999

8th Dam: Kachina Valiant Act-ET

VG-86 +EEV

7-05 365 23450 4.4 1041 3.3 764

Lifetime 110050 4.6 5037 3.4 3742

9th Dam: Dodeb Matt Actress

EX-93,3E EEEEE

3-00 305 27110 4.2 1131

Lifetime 141870 4.3 6058

LOT 9 #1114
Gajan Has It All Amanda
 3285535508 99%RHA-I
 Born 7/14/24
 Bred 10/23/25, Due 7/29/26 to
 94HO22396 Laurel
 Sire: Duckett Pfet Has It All-ET
 3235342391 12/25 PTA +3029GTPI
 +1640M +35F +47P +.8PL 3.03SCS
 +2.61T +1.70UDC +1.97FLC 91%R
 Parfect X EX-96 DSOM King Doc
 Dam: Limited Avail (Sells as Lot 8)



Jericho-Dairy Ad Barley-RED EX-94,3E EEEEE

Lifetime 194110 4.7 9102 3.4 6646

(Descendants sell as Lot 10-23)

LOT 10 #944

Jericho-Dairy Gldcp Barb-ET*RC

6-04 EX-91,2E EEEVE

3140459457 100%RHA-NA

Born 3/23/18

2-00 365 26783 3.6 965 3.0 797

4-03 341 26378 4.0 1051 2.9 756

5-04 365 28793 3.8 1105 3.0 857

7-00 323 25843 3.9 1005 2.8 732 RIP

LTD 126329 3.9 4927 3.0 3766

Last test- 63 lbs 4.9%F 3.2%P

SCC 18,000

Fresh 4/4/25

Bred 10/1/25, Due 7/6/26 to

744HO17423 Jinx

Maternal sister:

Jericho-Dairy Baracuda-ET*RC

EX-96,2E EEEEE

6-07 365 36720 3.9 1445 3.5 1297

(Pictured w/ Lot 18)

Baracuda winnings include:

*Nom. All-American Aged Cow 2022

*5th Aged Cow WDE 2022

*1st Aged Cow & Grand Champ NYSF 2022

*1st Aged Cow & HM Grand Cortland 2022

*Jr All-American Sr 3yr-old 2019

*1st Sr 3 & Res. Int. Champion WDE 2019

Mr Chassity Gold Chip-ET

140145553 12/25 PTA+1844GTPI

+ .92T +.21UDC +.88FLC 99%R

Goldwyn X EX-92 GMD-DOM Shottle

Jericho-Dairy Ad Barley-RED

8-02 EX-94,2E EEEEE 139732106

2-01 304 16510 4.6 762 3.7 604

3-01 346 19640 4.8 936 3.6 715

4-02 300 20410 4.5 923 3.6 723

5-01 365 25530 4.6 1187 3.7 952

6-03 308 29380 4.8 1422 3.4 993

7-03 365 33830 4.9 1646 3.5 1178

8-05 305 19620 4.3 850 3.5 689

10-03 305 17370 4.3 740 3.3 568

Lifetime 194110 4.7 9102 3.6 7011

Sire: KHW Kite Advent-RED-ET

(Pictured above)

2nd Dam:

Jericho-Dairy Berkley-TW

EX-93,3E EEEEE

2-03 317 18340 4.7 860 3.3 649

3-03 280 13380 4.1 546 3.7 493

4-03 358 23050 4.5 1028 3.7 860

5-05 297 13380 5.2 700 3.9 518

6-06 360 18590 4.8 895 3.6 668

7-08 365 26790 4.8 1279 3.6 960

Lifetime 126420 4.7 5998 3.8 4750

3rd Dam:

Jericho-Dairy Flip Bogart

EX-94,6E EEEEE DOM

6-04 305 22110 4.6 1016 3.5 782

7-06 305 21820 5.0 1088 3.3 714

Lifetime 221300 4.6 10225 3.4 7518

4th Dam:

Squire-Hill Melvin TT-Twin

VG-88 +EVVE

6-01 365 27200 3.7 1007 3.2 874

5th Dam:

Traskdale Gin Bo Threat *RC

EX-90,3E EVEE

5-02 365 23900 4.0 948 3.1 743

Lifetime 112260 4.0 4449 3.2 3584

6th Dam:

Traskdale Qui Les Boots-TW

VG-87 VVEV

3-06 305 18310 3.4 630

7th Dam:

Traskdale Ginney Le Senator

VG-87 VVVV

8-11 330 15290 3.6 558

8th Dam:

Traskdale Alda Captain Leader

VG-88 VVVE

6-05 305 17190 3.4 583

9th Dam:

Traskdale Alda Adana Leader

EX-90,2E VEEE 11-Lactations

Lifetime 154240 3.9 6025



Gajan DB Brooke

(She sells as Lot 11 and same family as Lots 10-23)

LOT 11 #1086

Gajan DB Brooke

3221097563 99%RHA-I
 Born 7/29/23
 2-02 142 8850 4.0 353 3.0 265 RIP
 Last test- 69 lbs 4.2%F 3.0%P
 SCC 50,000
 Fresh 10/2/25
 Bred 2/3/26, Due 11/9/26 to
 250HO17567 Paldwyn

Mr D Apple Diamondback*RC
 3013721049 12/25 PTA +1936GTPI
 +1.81T +.98UDC +1.25FLC 99%R
 Doorman X EX-94,2E Talent

Jericho-Dairy Gldep Barb-ET*RC
6-04 EX-91,2E EEEVE 3140459457
 2-00 365 26783 3.6 965 3.0 797
 4-03 341 26378 4.0 1051 2.9 756
 5-04 365 28793 3.8 1105 3.0 857
 7-00 323 25843 3.9 1005 2.8 732 RIP
 LTD 126329 3.9 4927 3.0 3766
 Sire: Mr Chassity Gold Chip-ET
 *She sells as Lot 10

Maternal sister:
Jericho-Dairy Baracuda-ET*RC
EX-96,2E EEEEE
 6-07 365 36720 3.9 1445 3.5 1297
 (Pictured w/ Lot 18)
Baracuda winnings include:
 *Nom. All-American Aged Cow 2022
 *5th Aged Cow WDE 2022
 *1st Aged Cow & Grand Champ NYSF 2022
 *1st Aged Cow & HM Grand Cortland 2022
 *Jr All-American Sr 3yr-old 2019
 *1st Sr 3 & Res. Int. Champion WDE 2019

2nd Dam: (Pictured w/ Lot 10)
Jericho-Dairy Ad Barley-RED
EX-94,2E EEEEE

2-01 304 16510 4.6 762 3.7 604
 3-01 346 19640 4.8 936 3.6 715
 4-02 300 20410 4.5 923 3.6 723
 5-01 365 25530 4.6 1187 3.7 952
 6-03 308 29380 4.8 1422 3.4 993
 7-03 365 33830 4.9 1646 3.5 1178
 8-05 305 19620 4.3 850 3.5 689
 10-03 305 17370 4.3 740 3.3 568
 Lifetime 194110 4.7 9102 3.6 7011

3rd Dam:
Jericho-Dairy Berkley-TW
EX-93,3E EEEEE
 7-08 365 26790 4.8 1279 3.6 960
 Lifetime 126420 4.7 5998 3.8 4750

4th Dam: Jericho-Dairy Flip Bogart
EX-94,6E EEEEE DOM
 6-04 305 22110 4.6 1016 3.5 782
 Lifetime 221300 4.6 10225 3.4 7518

5th Dam: Squire-Hill Melvin TT-Twin
VG-88 +EVVE
 6-01 365 27200 3.7 1007 3.2 874

6th Dam: Traskdale Gin Bo Threat *RC
EX-90,3E EEEE
 5-02 365 23900 4.0 948 3.1 743
 Lifetime 112260 4.0 4449 3.2 3584

7th Dam: Traskdale Qui Les Boots-TW
VG-87 VVEV
 3-06 305 18310 3.4 630

8th Dam: Traskdale Ginney Le Senator
VG-87 VVVV
 8-11 330 15290 3.6 558

9th Dam: Traskdale Alda Captain Leader
VG-88 VVVE
 6-05 305 17190 3.4 583

10th Dam:
Traskdale Alda Adana Leader
EX-90,2E VEEE 11-Lactations
 Lifetime 154240 3.9 6025

LOT 12 #999

Gajan Artist Barbara

5-06 EX-92 EEEEE

3140459512 99%RHA-I

Born 3/30/20

2-04 351 24294 3.6 877 3.3 805

3-05 365 26736 3.6 972 3.5 925

4-08 365 29217 3.7 1091 3.4 978

Last test- 46 lbs 4.9%F 3.9%P

SCC 71,000

Fresh 12/7/24

Bred 8/29/25, Due 6/3/26 to

7HO17162 Haliant-P

Stone-Front Artist-ET

3136876946 12/25 PTA +2048GTPI

+2.14T +.79UDC +.58FLC 99%R

Crush X EX-95,2E McCutchen

Jericho-Dairy Gldep Barb-ET*RC

6-04 EX-91,2E EEEVE 3140459457

2-00 365 26783 3.6 965 3.0 797

4-03 341 26378 4.0 1051 2.9 756

5-04 365 28793 3.8 1105 3.0 857

7-00 323 25843 3.9 1005 2.8 732 RIP

LTD 126329 3.9 4927 3.0 3766

Sire: Mr Chassity Gold Chip-ET

*She sells as Lot 10

Maternal sister:

Jericho-Dairy Baracuda-ET*RC

EX-96,2E EEEEE

6-07 365 36720 3.9 1445 3.5 1297

(Pictured w/ Lot 18)

Baracuda winnings include:

*Nom. All-American Aged Cow 2022

*5th Aged Cow WDE 2022

*1st Aged Cow & Grand Champ NYSF 2022

*1st Aged Cow & HM Grand Cortland 2022

*Jr All-American Sr 3yr-old 2019

*1st Sr 3 & Res. Int. Champion WDE 2019

2nd Dam: (Pictured w/ Lot 10)

Jericho-Dairy Ad Barley-RED

EX-94,2E EEEEE

2-01 304 16510 4.6 762 3.7 604

3-01 346 19640 4.8 936 3.6 715

4-02 300 20410 4.5 923 3.6 723

5-01 365 25530 4.6 1187 3.7 952

6-03 308 29380 4.8 1422 3.4 993

7-03 365 33830 4.9 1646 3.5 1178

8-05 305 19620 4.3 850 3.5 689

10-03 305 17370 4.3 740 3.3 568

Lifetime 194110 4.7 9102 3.6 7011

3rd Dam: Jericho-Dairy Berkley-TW

EX-93,3E EEEEE

7-08 365 26790 4.8 1279 3.6 960

Lifetime 126420 4.7 5998 3.8 4750

4th Dam: Jericho-Dairy Flip Bogart

EX-94,6E EEEEE DOM

6-04 305 22110 4.6 1016 3.5 782

Lifetime 221300 4.6 10225 3.4 7518

5th Dam: Squire-Hill Melvin TT-Twin

VG-88 +EVVE

6-01 365 27200 3.7 1007 3.2 874

6th Dam: Traskdale Gin Bo Threat *RC

EX-90,3E EEEE

5-02 365 23900 4.0 948 3.1 743

Lifetime 112260 4.0 4449 3.2 3584

7th Dam: Traskdale Qui Les Boots-TW

VG-87 VVEV

3-06 305 18310 3.4 630

8th Dam: Traskdale Ginney Le Senator

VG-87 VVVV

8-11 330 15290 3.6 558

9th Dam: Traskdale Alda Captain Leader

VG-88 VVVE

6-05 305 17190 3.4 583

10th Dam: Traskdale Alda Adana Leader

EX-90,2E VEEE 11-Lactations

Lifetime 154240 3.9 6025

LOT 13 #1129

Gajan Summerfest Babe

3285535523 99%RHA-I

Born 12/7/24

Bred 2/27/26 to

550HO17567 Paldwyn (sexed)

Sire of Lot 13:

Avant-Garde-I KD Summerfest-ET

13114881C 12/25 PTA +2286GTPI

+1.53T +.55UDC +1.09FLC 98%R

King Doc X EX-95,2E McCutchen

Sire of Lot 13:

Riverdown Unstopabull-RED

11801450C 12/25 PTA +2012GTPI

+1.32T +1.12UDC +.99FLC 99%R

Avalanche X EX-91,3E Applejack

Dam of Lots 13 & 14:

Gajan Artist Barbara

5-06 EX-92 EEEEE 3140459512

2-04 351 24294 3.6 877 3.3 805

3-05 365 26736 3.6 972 3.5 925

4-08 365 29217 3.7 1091 3.4 978

Sire: Stone-Front Artist-ET

*She sells as Lot 12

LOT 14 #1093

Gajan Unstoppable Brandy*RC

3221097570 99%RHA-I

Born 9/22/23

1-11 156 9938 3.8 380 3.1 310 RIP

Last test- 60 lbs 4.4%F 3.4%P

SCC 23,000

Fresh 9/18/25

Bred 11/26/25, Due 8/30/26 to

7HO17700 Hinge

2nd Dam:

Jericho-Dairy Gldep Barb-ET*RC

EX-91,2E EEEVE

2-00 365 26783 3.6 965 3.0 797

4-03 341 26378 4.0 1051 2.9 756

5-04 365 28793 3.8 1105 3.0 857

7-00 323 25843 3.9 1005 2.8 732 RIP

LTD 126329 3.9 4927 3.0 3766

*She sells as Lot 10

3rd Dam: (Pictured w/ Lot 10)

Jericho-Dairy Ad Barley-RED

EX-94,2E EEEEE

6-03 308 29380 4.8 1422 3.4 993

7-03 365 33830 4.9 1646 3.5 1178

Lifetime 194110 4.7 9102 3.6 7011

4th Dam: Jericho-Dairy Berkley-TW

EX-93,3E EEEEE

7-08 365 26790 4.8 1279 3.6 960

Lifetime 126420 4.7 5998 3.8 4750

5th Dam: Jericho-Dairy Flip Bogart

EX-94,6E EEEEE DOM

6-04 305 22110 4.6 1016 3.5 782

Lifetime 221300 4.6 10225 3.4 7518

6th Dam: Squire-Hill Melvin TT-Twin

VG-88 +EVVE

6-01 365 27200 3.7 1007 3.2 874

7th Dam: Traskdale Gin Bo Threat *RC

EX-90,3E EEEE

5-02 365 23900 4.0 948 3.1 743

Lifetime 112260 4.0 4449 3.2 3584

8th Dam: Traskdale Qui Les Boots-TW

VG-87 VVEV

3-06 305 18310 3.4 630

9th Dam: Traskdale Ginney Le Senator

VG-87 VVVV

8-11 330 15290 3.6 558

10th Dam: Traskdale Alda Captain Leader

VG-88 VVVE

6-05 305 17190 3.4 583

11th Dam: Traskdale Alda Adana Leader

EX-90,2E VEEE 11-Lactations

Lifetime 154240 3.9 6025

LOT 15 #1050

Gajan Leader Babette

3-02 GP-84 V+V++

3221097527 100%RHA-NA

Born 7/8/22 A2/A2

2-02 365 21376 3.9 845 2.9 627

3-05 79 6914 3.5 245 2.7 190 RIP

Last test- 114 lbs 3.5%F 2.7%P

SCC 12,000

Fresh 12/11/25

Bred 2/28/25 to 7HO17162 Haliant-P

This animal only, DHI information:

Herd Code: 23-36-8285 Index: 91050

LOT 16 #1167

Gajan Master Barbie

3285535561 99%RHA-I

Born 12/11/25

Sire: Golden-Oaks Master-ET

3139216917 12/25 PTA +2025GTPI

+3.01T +1.97UDC +1.21FLC 97%R

Avalanche X EX-90 Doorman

Dam: Leader Babette (Sells as Lot 15)

VT-Pond-View Gchp Leader-ET

3140459502 12/25 PTA +1719PTPI

Gold Chip X EX-94 Jasper

Jericho-Dairy Gldcp Barb-ET*RC

6-04 EX-91,2E EEEVE 3140459457

2-00 365 26783 3.6 965 3.0 797

4-03 341 26378 4.0 1051 2.9 756

5-04 365 28793 3.8 1105 3.0 857

7-00 323 25843 3.9 1005 2.8 732 RIP

LTD 126329 3.9 4927 3.0 3766

Sire: Mr Chassity Gold Chip-ET

*She sells as Lot 10

Maternal sister:

Jericho-Dairy Baracuda-ET*RC

EX-96,2E EEEEE

6-07 365 36720 3.9 1445 3.5 1297

(Pictured w/ Lot 18)

Baracuda winnings include:

*Nom. All-American Aged Cow 2022

*5th Aged Cow WDE 2022

*1st Aged Cow & Grand Champ NYSF 2022

*1st Aged Cow & HM Grand Cortland 2022

*Jr All-American Sr 3yr-old 2019

*1st Sr 3 & Res. Int. Champion WDE 2019

2nd Dam: (Pictured w/ Lot 10)

Jericho-Dairy Ad Barley-RED

EX-94,2E EEEEE

2-01 304 16510 4.6 762 3.7 604

3-01 346 19640 4.8 936 3.6 715

4-02 300 20410 4.5 923 3.6 723

5-01 365 25530 4.6 1187 3.7 952

6-03 308 29380 4.8 1422 3.4 993

7-03 365 33830 4.9 1646 3.5 1178

8-05 305 19620 4.3 850 3.5 689

10-03 305 17370 4.3 740 3.3 568

Lifetime 194110 4.7 9102 3.6 7011

3rd Dam: Jericho-Dairy Berkley-TW

EX-93,3E EEEEE

7-08 365 26790 4.8 1279 3.6 960

Lifetime 126420 4.7 5998 3.8 4750

4th Dam: Jericho-Dairy Flip Bogart

EX-94,6E EEEEE DOM

6-04 305 22110 4.6 1016 3.5 782

Lifetime 221300 4.6 10225 3.4 7518

5th Dam: Squire-Hill Melvin TT-Twin

VG-88 +EVVE

6-01 365 27200 3.7 1007 3.2 874

6th Dam: Traskdale Gin Bo Threat *RC

EX-90,3E EEEE

5-02 365 23900 4.0 948 3.1 743

Lifetime 112260 4.0 4449 3.2 3584

7th Dam: Traskdale Qui Les Boots-TW

VG-87 VVEV

3-06 305 18310 3.4 630

8th Dam: Traskdale Ginney Le Senator

VG-87 VVVV

8-11 330 15290 3.6 558

9th Dam: Traskdale Alda Captain Leader

VG-88 VVVE

6-05 305 17190 3.4 583

10th Dam: Traskdale Alda Adana Leader

EX-90,2E VEEE 11-Lactations

Lifetime 154240 3.9 6025

LOT 17 #1147

Gajan Hardy Barb

3285535541 99%RHA-i

Born 4/4/25

Siemers Pfct Hardy 35126ET

3229290791 12/25 PTA +3003GTPI

+480M +45F +30P +.9PL 2.77SCS

+2.65T +2.04UDC +1.99FLC 88%R

Parfect X EX-92,2E Alvarez

Jericho-Dairy Gldcp Barb-ET*RC

6-04 EX-91,2E EEEVE 3140459457

2-00 365 26783 3.6 965 3.0 797

4-03 341 26378 4.0 1051 2.9 756

5-04 365 28793 3.8 1105 3.0 857

7-00 323 25843 3.9 1005 2.8 732 RIP

LTD 126329 3.9 4927 3.0 3766

Sire: Mr Chassity Gold Chip-ET

*She sells as Lot 10

Maternal sister:

Jericho-Dairy Baracuda-ET*RC

EX-96,2E EEEEE

6-07 365 36720 3.9 1445 3.5 1297

(Pictured above)

Baracuda winnings include:

*Nom. All-American Aged Cow 2022

*5th Aged Cow WDE 2022

*1st Aged Cow & Grand Champ NYSF 2022

*1st Aged Cow & HM Grand Cortland 2022

*Jr All-American Sr 3yr-old 2019

*1st Sr 3 & Res. Int. Champion WDE 2019

2nd Dam: (Pictured w/ Lot 10)

Jericho-Dairy Ad Barley-RED

EX-94,2E EEEEE

2-01 304 16510 4.6 762 3.7 604

3-01 346 19640 4.8 936 3.6 715

4-02 300 20410 4.5 923 3.6 723

5-01 365 25530 4.6 1187 3.7 952

6-03 308 29380 4.8 1422 3.4 993

7-03 365 33830 4.9 1646 3.5 1178

8-05 305 19620 4.3 850 3.5 689

10-03 305 17370 4.3 740 3.3 568

Lifetime 194110 4.7 9102 3.6 7011

3rd Dam: Jericho-Dairy Berkley-TW

EX-93,3E EEEEE

7-08 365 26790 4.8 1279 3.6 960

Lifetime 126420 4.7 5998 3.8 4750

4th Dam: Jericho-Dairy Flip Bogart

EX-94,6E EEEEE DOM

6-04 305 22110 4.6 1016 3.5 782

Lifetime 221300 4.6 10225 3.4 7518

5th Dam: Squire-Hill Melvin TT-Twin

VG-88 +EVVE

6-01 365 27200 3.7 1007 3.2 874

6th Dam: Traskdale Gin Bo Threat *RC

EX-90,3E EEEE

5-02 365 23900 4.0 948 3.1 743

Lifetime 112260 4.0 4449 3.2 3584

7th Dam: Traskdale Qui Les Boots-TW

VG-87 VVEV

3-06 305 18310 3.4 630

8th Dam: Traskdale Ginney Le Senator

VG-87 VVVV

8-11 330 15290 3.6 558

9th Dam: Traskdale Alda Captain Leader

VG-88 VVVE

6-05 305 17190 3.4 583

10th Dam: Traskdale Alda Adana Leader

EX-90,2E VEEE 11-Lactations

Lifetime 154240 3.9 6025

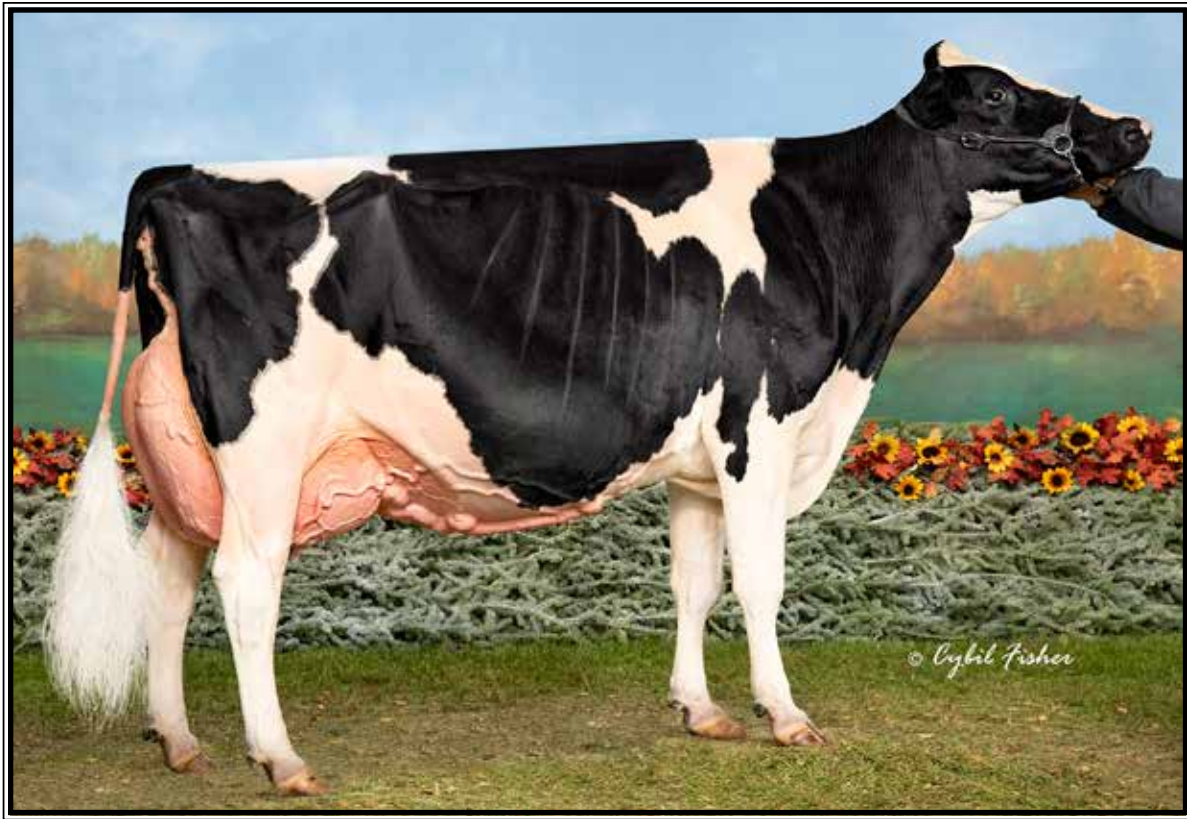

Jericho-Dairy Baracuda-ET*RC EX-96,2E EEEEE

**Nom. All-American Aged Cow 2022*

(Mat. sister to Lots 10 & 18 and same family as Lots 10-23)

LOT 18 #966

Jericho-Dairy Gc Bouquet-ET*RC

6-02 EX-91,2E EEEVE

3140459479 100%RHA-NA

Born 12/14/18

2-01 365 23718 4.2 1004 3.0 712

3-07 365 25548 4.6 1166 3.2 825

4-09 321 19197 4.8 927 3.4 661

5-09 283 20355 4.4 894 3.2 642

6-08 190 13198 4.3 571 3.4 446 RIP

LTD 108993 4.5 4923 3.2 3540

Last test- 61 lbs 5.2%F 3.6%P

SCC 38,000

Fresh 8/15/25

Bred 12/1/25, Due 9/5/26 to

7HO16116 Hardy

Maternal sister:

Jericho-Dairy Baracuda-ET*RC

EX-96,2E EEEEE

6-07 365 36720 3.9 1445 3.5 1297

(Pictured above)

Baracuda winnings include:

**Nom. All-American Aged Cow 2022*

**5th Aged Cow WDE 2022*

**1st Aged Cow & Grand Champ NYSF 2022*

**1st Aged Cow & HM Grand Cortland 2022*

**Jr All-American Sr 3yr-old 2019*

**1st Sr 3 & Res. Int. Champion WDE 2019*

Mr Chassity Gold Chip-ET

140145553 12/25 PTA +1844GTPI

+ .92T +.21UDC +.88FLC 99%R

Goldwyn X EX-92 GMD-DOM Shottle

Jericho-Dairy Ad Barley-RED

8-02 EX-94,2E EEEEE 139732106

2-01 304 16510 4.6 762 3.7 604

3-01 346 19640 4.8 936 3.6 715

4-02 300 20410 4.5 923 3.6 723

5-01 365 25530 4.6 1187 3.7 952

6-03 308 29380 4.8 1422 3.4 993

7-03 365 33830 4.9 1646 3.5 1178

8-05 305 19620 4.3 850 3.5 689

10-03 305 17370 4.3 740 3.3 568

Lifetime 194110 4.7 9102 3.6 7011

Sire: KHW Kite Advent-RED-ET

(Pictured above)

2nd Dam:

Jericho-Dairy Berkley-TW

EX-93,3E EEEEE

2-03 317 18340 4.7 860 3.3 649

3-03 280 13380 4.1 546 3.7 493

4-03 358 23050 4.5 1028 3.7 860

5-05 297 13380 5.2 700 3.9 518

6-06 360 18590 4.8 895 3.6 668

7-08 365 26790 4.8 1279 3.6 960

Lifetime 126420 4.7 5998 3.8 4750

3rd Dam:

Jericho-Dairy Flip Bogart

EX-94,6E EEEEE DOM

6-04 305 22110 4.6 1016 3.5 782

Lifetime 221300 4.6 10225 3.4 7518

4th Dam:

Squire-Hill Melvin TT-Twin

VG-88 +EVVE

6-01 365 27200 3.7 1007 3.2 874

Lifetime 112260 4.0 4449 3.2 3584

5th Dam:

Traskdale Gin Bo Threat *RC

EX-90,3E EEEE

5-02 365 23900 4.0 948 3.1 743

Lifetime 112260 4.0 4449 3.2 3584

6th Dam:

Traskdale Qui Les Boots-TW

VG-87 VVEV

3-06 305 18310 3.4 630

7th Dam:

Traskdale Ginney Le Senator

VG-87 VVVV

8-11 330 15290 3.6 558

8th Dam:

Traskdale Alda Captain Leader

VG-88 VVVE

6-05 305 17190 3.4 583

9th Dam:

Traskdale Alda Adana Leader

EX-90,2E VEEE 11-Lactations

Lifetime 154240 3.9 6025

LOT 19 #1021

Gajan Undenied Blossom

4-08 VG-88 VE++V

3221097498 99%RHA-I

Born 1/29/21 A2/A2

2-03 365 23584 4.2 996 3.0 705

3-07 297 22902 4.2 953 3.0 687

4-07 176 13264 4.4 581 3.2 425 RIP

Last test- 70 lbs 5.3%F 3.3%P

SCC 141,000

Fresh 8/29/25

Bred 1/29/26 to

744HO17425 Hellion

Our-Favorite Undenied-ET

3125220760 12/25 PTA +2052GTPI

+2.45T +.13UDC +.36FLC 99%R

Solomon X EX-94,3E Atwood

Jericho-Dairy GC Bouquet-ET*RC

6-02 EX-91,2E EEEVE 3140459479

2-01 365 23718 4.2 1004 3.0 712

3-07 365 25548 4.6 1166 3.2 825

4-09 321 19197 4.8 927 3.4 661

5-09 283 20355 4.4 894 3.2 642

6-08 190 13198 4.3 571 3.4 446 RIP

LTD 108993 4.5 4923 3.2 3540

Sire: Mr Chassity Gold Chip-ET

*She sells as Lot 18

Maternal sister:

Jericho-Dairy Baracuda-ET*RC

EX-96,2E EEEEE

6-07 365 36720 3.9 1445 3.5 1297

(Pictured above)

Baracuda winnings include:

*Nom. All-American Aged Cow 2022

*5th Aged Cow WDE 2022

*1st Aged Cow & Grand Champ NYSF 2022

*1st Aged Cow & HM Grand Cortland 2022

*Jr All-American Sr 3yr-old 2019

*1st Sr 3 & Res. Int. Champion WDE 2019

2nd Dam: (Pictured w/ Lot 10)

Jericho-Dairy Ad Barley-RED

EX-94,2E EEEEE

2-01 304 16510 4.6 762 3.7 604

3-01 346 19640 4.8 936 3.6 715

4-02 300 20410 4.5 923 3.6 723

5-01 365 25530 4.6 1187 3.7 952

6-03 308 29380 4.8 1422 3.4 993

7-03 365 33830 4.9 1646 3.5 1178

8-05 305 19620 4.3 850 3.5 689

10-03 305 17370 4.3 740 3.3 568

Lifetime 194110 4.7 9102 3.6 7011

3rd Dam:

Jericho-Dairy Berkley-TW

EX-93,3E EEEEE

7-08 365 26790 4.8 1279 3.6 960

Lifetime 126420 4.7 5998 3.8 4750

4th Dam:

Jericho-Dairy Flip Bogart

EX-94,6E EEEEE DOM

6-04 305 22110 4.6 1016 3.5 782

Lifetime 221300 4.6 10225 3.4 7518

5th Dam: Squire-Hill Melvin TT-Twin

VG-88 +EVVE

6-01 365 27200 3.7 1007 3.2 874

6th Dam: Traskdale Gin Bo Threat *RC

EX-90,3E EVEE

5-02 365 23900 4.0 948 3.1 743

Lifetime 112260 4.0 4449 3.2 3584

7th Dam: Traskdale Qui Les Boots-TW

VG-87 VVEV

3-06 305 18310 3.4 630

8th Dam: Traskdale Ginney Le Senator

VG-87 VVVV

8-11 330 15290 3.6 558

9th Dam: Traskdale Alda Captain Leader

VG-88 VVVE

6-05 305 17190 3.4 583

10th Dam: Traskdale Alda Adana Leader

EX-90,2E VEEE 11-Lactations

Lifetime 154240 3.9 6025

LOT 20 #1081

Gajan Hancock Beulah

2-04 VG-85 +VV+V

3221097558 99%RHA-I

Born 5/17/23 A2/A2

1-11 291 17008 4.2 711 3.1 530 RIP

Last test- 64 lbs 5.3%F 3.6%P

SCC 214,000

Fresh 5/6/25

Bred 9/9/25, Due 6/14/26 to

744HO17425 Hellion

Siemers Doc Hancock

3144882821 12/25 PTA +2818GTPI

+675M +11F +16P +.8PL 2.90SCS

+2.96T +2.46UDC +2.24FLC 99%R

King Doc X VG-85 Monterey

Gajan Undenied Blossom

4-08 VG-88 VE++V 3221097498

2-03 365 23584 4.2 996 3.0 705

3-07 297 22902 4.2 953 3.0 687

4-07 176 13264 4.4 581 3.2 425 RIP

Last test- 70 lbs 5.3%F 3.3%P

Sire: Our-Favorite Undenied-ET

*She sells as Lot 19

2nd Dam:

Jericho-Dairy GC Bouquet-ET*RC

EX-91,2E EEEVE

2-01 365 23718 4.2 1004 3.0 712

3-07 365 25548 4.6 1166 3.2 825

4-09 321 19197 4.8 927 3.4 661

5-09 283 20355 4.4 894 3.2 642

LTD 108993 4.5 4923 3.2 3540

*She sells as Lot 18

3rd Dam: (Pictured w/ Lot 10)

Jericho-Dairy Ad Barley-RED

EX-94,2E EEEEE

6-03 308 29380 4.8 1422 3.4 993

7-03 365 33830 4.9 1646 3.5 1178

Lifetime 194110 4.7 9102 3.6 7011

4th Dam: Jericho-Dairy Berkley-TW

EX-93,3E EEEEE

7-08 365 26790 4.8 1279 3.6 960

Lifetime 126420 4.7 5998 3.8 4750

5th Dam: Jericho-Dairy Flip Bogart

EX-94,6E EEEEE DOM

6-04 305 22110 4.6 1016 3.5 782

Lifetime 221300 4.6 10225 3.4 7518

6th Dam: Squire-Hill Melvin TT-Twin

VG-88 +EVVE

6-01 365 27200 3.7 1007 3.2 874

7th Dam: Traskdale Gin Bo Threat *RC

EX-90,3E EVEE

5-02 365 23900 4.0 948 3.1 743

Lifetime 112260 4.0 4449 3.2 3584

8th Dam: Traskdale Qui Les Boots-TW

VG-87 VVEV

3-06 305 18310 3.4 630

9th Dam: Traskdale Ginney Le Senator

VG-87 VVVV

8-11 330 15290 3.6 558

10th Dam: Traskdale Alda Captain Leader

VG-88 VVVE

6-05 305 17190 3.4 583

11th Dam: Traskdale Alda Adana Leader

EX-90,2E VEEE 11-Lactations

Lifetime 154240 3.9 6025

LOT 21 #1150

Gajan Hardy Becky

3285535544 99%RHA-I

Born 5/6/25

Sire: Siemers Pfct Hardy 35126-ET

3229290791 12/25 PTA +3003GTPI

+480M +45F +30P +.9PL 2.77SCS

+2.65T +2.04UDC +1.99FLC 88%R

Parfect X EX-92,2E Alvarez

Dam: Hancock Beulah (Sells as Lot 20)

LOT 22 #1095

Gajan Honour Bobby

3221097572 99%RHA-I

Born 9/24/23

2-00 140 8570 4.1 351 3.1 262 RIP

Last test- 56 lbs 4.7%F 3.3%P

SCC 19,000

fresh 10/4/25

Bred 12/13/25, Due 9/15/26 to

7HO17700 Hinge

AOT Honour-ET

3210341507 12/25 PTA +2468GTPI

+2.87T +1.97UDC +1.40FLC 95%R

Avalanche X EX-90 DOM Delta

Jericho-Dairy GC Bouquet-ET*RC

6-02 EX-91,2E EEEVE 3140459479

2-01 365 23718 4.2 1004 3.0 712

3-07 365 25548 4.6 1166 3.2 825

4-09 321 19197 4.8 927 3.4 661

5-09 283 20355 4.4 894 3.2 642

6-08 190 13198 4.3 571 3.4 446 RIP

LTD 108993 4.5 4923 3.2 3540

Sire: Mr Chassity Gold Chip-ET

*She sells as Lot 18

Maternal sister:

Jericho-Dairy Baracuda-ET*RC

EX-96,2E EEEEE

6-07 365 36720 3.9 1445 3.5 1297

(Pictured w/ Lot 18)

Baracuda winnings include:

*Nom. All-American Aged Cow 2022

*5th Aged Cow WDE 2022

*1st Aged Cow & Grand Champ NYSF 2022

*1st Aged Cow & HM Grand Cortland 2022

*Jr All-American Sr 3yr-old 2019

*1st Sr 3 & Res. Int. Champion WDE 2019

2nd Dam: (Pictured w/ Lot 10)

Jericho-Dairy Ad Barley-RED

EX-94,2E EEEEE

2-01 304 16510 4.6 762 3.7 604

3-01 346 19640 4.8 936 3.6 715

4-02 300 20410 4.5 923 3.6 723

5-01 365 25530 4.6 1187 3.7 952

6-03 308 29380 4.8 1422 3.4 993

7-03 365 33830 4.9 1646 3.5 1178

8-05 305 19620 4.3 850 3.5 689

10-03 305 17370 4.3 740 3.3 568

Lifetime 194110 4.7 9102 3.6 7011

3rd Dam:

Jericho-Dairy Berkley-TW

EX-93,3E EEEEE

7-08 365 26790 4.8 1279 3.6 960

Lifetime 126420 4.7 5998 3.8 4750

4th Dam: Jericho-Dairy Flip Bogart

EX-94,6E EEEEE DOM

6-04 305 22110 4.6 1016 3.5 782

Lifetime 221300 4.6 10225 3.4 7518

5th Dam: Squire-Hill Melvin TT-Twin

VG-88 +EVVE

6-01 365 27200 3.7 1007 3.2 874

6th Dam: Traskdale Gin Bo Threat *RC

EX-90,3E EVEE

5-02 365 23900 4.0 948 3.1 743

Lifetime 112260 4.0 4449 3.2 3584

7th Dam: Traskdale Qui Les Boots-TW

VG-87 VVEV

3-06 305 18310 3.4 630

8th Dam: Traskdale Ginney Le Senator

VG-87 VVVV

8-11 330 15290 3.6 558

9th Dam: Traskdale Alda Captain Leader

VG-88 VVVE

6-05 305 17190 3.4 583

10th Dam: Traskdale Alda Adana Leader

EX-90,2E VEEE 11-Lactations

Lifetime 154240 3.9 6025

LOT 23 #1117

Gajan Tatoo Beauty

3285535511 99%RHA-I

Born 9/20/24

Bred 3/7/26 to 744HO17425 Hellion

Duckett Crush Tatoo-ET

3137052923 12/25 PTA +2108GTPI

+2.22T +1.36UDC +.63FLC 99%R

Crush X EX-93 Gold Chip

Jericho-Dairy GC Bouquet-ET*RC

6-02 EX-91,2E EEEVE 3140459479

2-01 365 23718 4.2 1004 3.0 712

3-07 365 25548 4.6 1166 3.2 825

4-09 321 19197 4.8 927 3.4 661

5-09 283 20355 4.4 894 3.2 642

6-08 190 13198 4.3 571 3.4 446 RIP

LTD 108993 4.5 4923 3.2 3540

Sire: Mr Chassity Gold Chip-ET

*She sells as Lot 18

Maternal sister:

Jericho-Dairy Baracuda-ET*RC

EX-96,2E EEEEE

6-07 365 36720 3.9 1445 3.5 1297

(Pictured w/ Lot 18)

Baracuda winnings include:

*Nom. All-American Aged Cow 2022

*5th Aged Cow WDE 2022

*1st Aged Cow & Grand Champ NYSF 2022

*1st Aged Cow & HM Grand Cortland 2022

*Jr All-American Sr 3yr-old 2019

*1st Sr 3 & Res. Int. Champion WDE 2019

2nd Dam: (Pictured w/ Lot 10)

Jericho-Dairy Ad Barley-RED

EX-94,2E EEEEE

2-01 304 16510 4.6 762 3.7 604

3-01 346 19640 4.8 936 3.6 715

4-02 300 20410 4.5 923 3.6 723

5-01 365 25530 4.6 1187 3.7 952

6-03 308 29380 4.8 1422 3.4 993

7-03 365 33830 4.9 1646 3.5 1178

8-05 305 19620 4.3 850 3.5 689

10-03 305 17370 4.3 740 3.3 568

Lifetime 194110 4.7 9102 3.6 7011

3rd Dam:

Jericho-Dairy Berkley-TW

EX-93,3E EEEEE

7-08 365 26790 4.8 1279 3.6 960

Lifetime 126420 4.7 5998 3.8 4750

4th Dam: Jericho-Dairy Flip Bogart

EX-94,6E EEEEE DOM

6-04 305 22110 4.6 1016 3.5 782

Lifetime 221300 4.6 10225 3.4 7518

5th Dam: Squire-Hill Melvin TT-Twin

VG-88 +EVVE

6-01 365 27200 3.7 1007 3.2 874

6th Dam: Traskdale Gin Bo Threat *RC

EX-90,3E EVEE

5-02 365 23900 4.0 948 3.1 743

Lifetime 112260 4.0 4449 3.2 3584

7th Dam: Traskdale Qui Les Boots-TW

VG-87 VVEV

3-06 305 18310 3.4 630

8th Dam: Traskdale Ginney Le Senator

VG-87 VVVV

8-11 330 15290 3.6 558

9th Dam: Traskdale Alda Captain Leader

VG-88 VVVE

6-05 305 17190 3.4 583

10th Dam: Traskdale Alda Adana Leader

EX-90,2E VEEE 11-Lactations

Lifetime 154240 3.9 6025



Gajan Carla EX-94,4E EEEEE

Lifetime 208190 4.8 10003 3.8 7884

(Descendants sell as Lots 24-32)

LOT 24 #908

Gajan-JD Wbk Carlana-ET

7-01 EX-91,2E EEVEE

3140459421 100%RHA-NA

Born 11/15/16 A2/A2

2-01 327 15650 4.2 662 3.4 528

3-02 351 22244 4.5 991 3.4 754

4-03 365 25712 4.4 1131 3.4 862

5-08 344 24384 4.3 1053 3.4 823

6-09 365 26143 4.5 1173 3.3 873

8-02 365 26871 4.4 1183 3.2 853

LTD 147317 4.4 6517 3.4 4948

Last test- 44 lbs 5.5%F 4.0%P

SCC 200,000

Fresh 2/2/25

Bred 12/10/25, Due 9/14/26 to

7HO16116 Hardy

Gillette Windbrook-ETS

7816429C 12/25 PTA +2147GTPI

+0.02%F +1.13T +1.59FLC 99%R

FBI X VG-88 Blitz

Gajan Carla

12-01 EX-94,4E EEEEE 63104036

4-06 365 27510 4.5 1231 3.5 969

5-09 365 27290 4.5 1215 3.7 1000

7-00 298 22740 5.0 1131 3.7 846

7-11 365 27010 4.9 1312 4.0 1067

9-01 365 26580 4.9 1304 3.8 1001

10-10 365 31020 4.6 1413 3.6 1115

Lifetime 208190 4.8 10003 3.8 7884

Sire: Gajan Counselor J P-ET

2nd Dam:

Gajan Broker Cleo

EX-91,2E EEVEV

2-02 365 18340 4.5 825 3.5 647

Lifetime 172950 4.6 8032 3.7 6337

3rd Dam:

Gajan Custer Corie

EX-90 VE+EE

4-01 365 23000 4.6 1054 3.1 718

7-10 365 23490 4.3 1011 3.2 748

Lifetime 209950 4.4 9218 3.2 6760

4th Dam:

Gajan Astro Jet Corie

VG-89 +EVVE

2-00 359 25030 3.6 910 3.1 788

5-03 296 31980 3.0 947 3.1 1005

Lifetime 117490 3.2 3721 3.1 3684

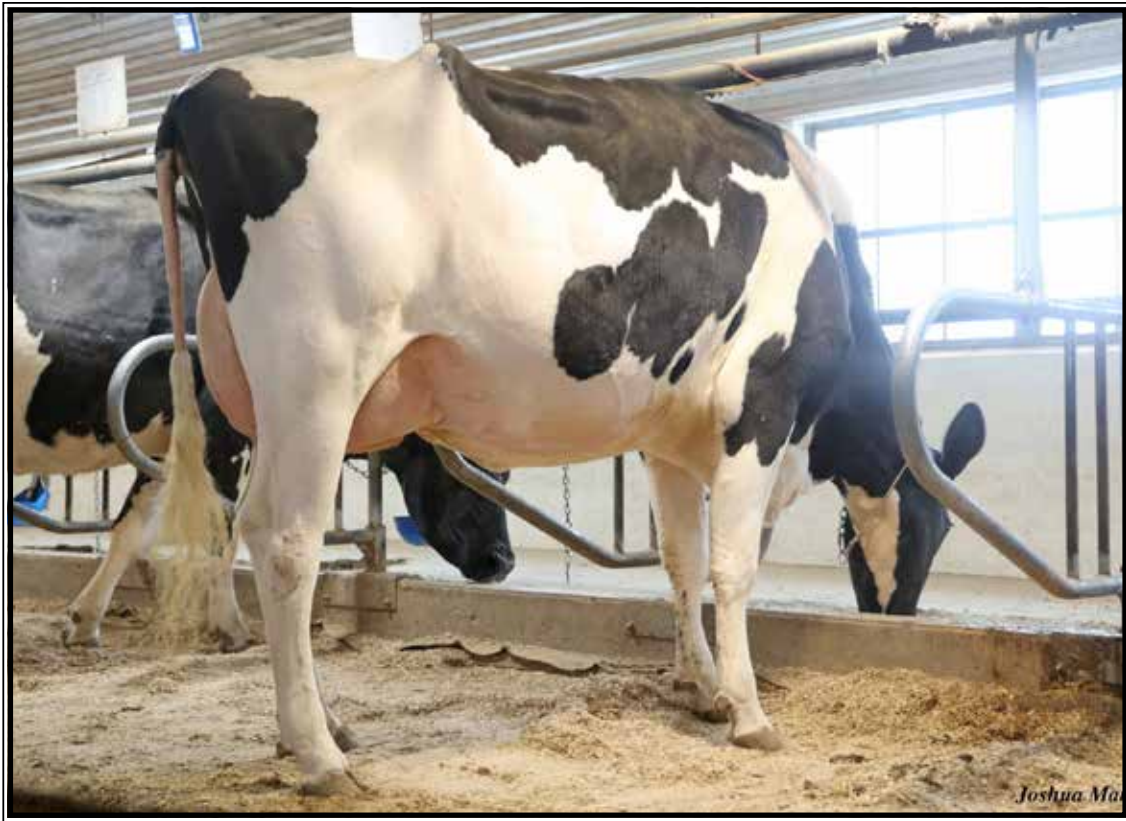

Gajan Mogul Candice VG-85 VVVV+
(She sells as Lot 25)

LOT 25 #1052

Gajan Mogul Candice

3-02 VG-85 VVVV+
3221097529 100%RHA-NA
Born 7/31/22 A2/A2
2-09 288 18413 4.5 820 3.2 591 RIP
Last test- 60 lbs 5.2%F 3.7%P
SCC 23,000
Fresh 5/9/25
Bred 12/25/25, Due 9/29/26 to
744HO17425 Hellion

Mountfield SSI Dcy Mogul-ET
3006972816 12/25 PTA +2330GTPI
+.60T +1.17UDC +.88FLC 99%R
Dorcy X VG-88 DOM Marsh

Gajan-JD Wbk Carlana-ET
7-01 EX-91,2E EEEVE 3140459421
2-01 327 15650 4.2 662 3.4 528
3-02 351 22244 4.5 991 3.4 754
4-03 365 25712 4.4 1131 3.4 862
5-08 344 24384 4.3 1053 3.4 823
6-09 365 26143 4.5 1173 3.3 873
8-02 365 26871 4.4 1183 3.2 853
LTD 147317 4.4 6517 3.4 4948
Sire: Gillette Windbrook-ETS
*She sells as Lot 24

2nd Dam: (Pictured w/ Lot 24)

Gajan Carla
EX-94,4E EEEEE
4-06 365 27510 4.5 1231 3.5 969
5-09 365 27290 4.5 1215 3.7 1000
7-00 298 22740 5.0 1131 3.7 846
7-11 365 27010 4.9 1312 4.0 1067
9-01 365 26580 4.9 1304 3.8 1001
10-10 365 31020 4.6 1413 3.6 1115
Lifetime 208190 4.8 10003 3.8 7884

3rd Dam:

Gajan Broker Cleo
EX-91,2E EEVEV
2-02 365 18340 4.5 825 3.5 647
Lifetime 172950 4.6 8032 3.7 6337

4th Dam:

Gajan Custer Corie
EX-90 VE+EE
4-01 365 23000 4.6 1054 3.1 718
7-10 365 23490 4.3 1011 3.2 748
Lifetime 209950 4.4 9218 3.2 6760

5th Dam:

Gajan Astro Jet Corie
VG-89 +EVVE
2-00 359 25030 3.6 910 3.1 788
5-03 296 31980 3.0 947 3.1 1005
Lifetime 117490 3.2 3721 3.1 3684

LOT 26 #1088

Gajan Honour Carmen

3221097565 99%RHA-I

Born 8/24/23

1-11 191 10662 4.4 469 3.0 325 RIP

Last test- 53 lbs 4.8%F 2.8%P

Fresh 8/14/25

Bred 11/5/25, Due 8/9/26 to

7HO9264 Dempsey

AOT Honour-ET

3210341507 12/25 PTA +2468GTPI

+2.87T +1.97UDC +1.40FLC 95%R

Dorcy X VG-88 DOM Delta

Gajan-JD Wbk Carlana-ET

7-01 EX-91,2E EEEVE 3140459421

2-01 327 15650 4.2 662 3.4 528

3-02 351 22244 4.5 991 3.4 754

4-03 365 25712 4.4 1131 3.4 862

5-08 344 24384 4.3 1053 3.4 823

6-09 365 26143 4.5 1173 3.3 873

8-02 365 26871 4.4 1183 3.2 853

LTD 147317 4.4 6517 3.4 4948

Sire: Gillette Windbrook-ETS

***She sells as Lot 24**

2nd Dam: (Pictured w/ Lot 24)

Gajan Carla

EX-94,4E EEEEE

4-06 365 27510 4.5 1231 3.5 969

5-09 365 27290 4.5 1215 3.7 1000

7-00 298 22740 5.0 1131 3.7 846

7-11 365 27010 4.9 1312 4.0 1067

9-01 365 26580 4.9 1304 3.8 1001

10-10 365 31020 4.6 1413 3.6 1115

Lifetime 208190 4.8 10003 3.8 7884

3rd Dam:

Gajan Broker Cleo

EX-91,2E EEVEV

2-02 365 18340 4.5 825 3.5 647

Lifetime 172950 4.6 8032 3.7 6337

4th Dam:

Gajan Custer Corie

EX-90 VE+EE

4-01 365 23000 4.6 1054 3.1 718

7-10 365 23490 4.3 1011 3.2 748

Lifetime 209950 4.4 9218 3.2 6760

5th Dam:

Gajan Astro Jet Corie

VG-89 +EVVE

2-00 359 25030 3.6 910 3.1 788

5-03 296 31980 3.0 947 3.1 1005

Lifetime 117490 3.2 3721 3.1 3684

LOT 27 #1155

Gajan Honour Carol

3285535549 99%RHA-I

Born 8/14/25

Sire: AOT Honour-ET

3210341507 12/25 PTA +2468GTPI

+2.87T +1.97UDC +1.40FLC 95%R

Dorcy X VG-88 DOM Delta

Dam: Carmen (Sells as Lot 26)

LOT 28 #1110

Gajan Summerfest Carmen

3285535504 99%RHA-I

Born 5/16/24

Bred 8/16/25, Due 5/22/26 to

21HO572 Dominate

Avant-Garde-I KD Summerfest-ET

13114881C 12/25 PTA +2286GTPI

+1.53T +.55UDC +1.09FLC 98%R

King Doc X EX-95,2E McCutchen

Gajan Leo Carmel

3-11 VG-88 EV+VV 3140459511

2-04 291 16022 3.8 603 3.3 530

3-03 326 22970 3.7 848 3.2 730

4-03 359 22418 3.6 813 3.3 731

Sire: Gajan DB Leo

2nd Dam:

Gajan-JD Wbk Carlana-ET

EX-91,2E EEEVE

3-02 351 22244 4.5 991 3.4 754

4-03 365 25712 4.4 1131 3.4 862

5-08 344 24384 4.3 1053 3.4 823

6-09 365 26143 4.5 1173 3.3 873

8-02 365 26871 4.4 1183 3.2 853

LTD 147317 4.4 6517 3.4 4948

***She sells as Lot 24**

3rd Dam: (Pictured w/ Lot 24)

Gajan Carla

EX-94,4E EEEEE

4-06 365 27510 4.5 1231 3.5 969

5-09 365 27290 4.5 1215 3.7 1000

7-11 365 27010 4.9 1312 4.0 1067

9-01 365 26580 4.9 1304 3.8 1001

10-10 365 31020 4.6 1413 3.6 1115

Lifetime 208190 4.8 10003 3.8 7884

4th Dam:

Gajan Broker Cleo

EX-91,2E EEVEV

2-02 365 18340 4.5 825 3.5 647

Lifetime 172950 4.6 8032 3.7 6337

5th Dam:

Gajan Custer Corie

EX-90 VE+EE

7-10 365 23490 4.3 1011 3.2 748

Lifetime 209950 4.4 9218 3.2 6760

6th Dam:

Gajan Astro Jet Corie

VG-89 +EVVE

5-03 296 31980 3.0 947 3.1 1005

Lifetime 117490 3.2 3721 3.1 3684

LOT 29 #1010

Gajan Leo Cara

4-11 VG-89 EEE+V

3221097487 99%RHA-I

Born 10/8/20

2-02 365 19722 4.7 932 3.5 695

4-06 296 23039 4.4 1019 3.4 784 RIP

Last test- 70 lbs 6.7%F 4.1%P

SCC 66,000

Fresh 5/1/25

Bred 2/28/26 to 7HO16116 Hardy

LOT 30 #1071

Gajan Denver Cathy

3221097548 99%RHA-I

Born 1/30/23

2-08 135 8826 4.9 434 3.4 304 RIP

Last test- 67 lbs 5.2%F 3.5%P

SCC 57,000

Fresh 10/9/25

Bred 1/30/26 to 7HO17700 Hinge

Sire of Lot 29:

Gajan DB Leo

3140459450 12/25 PTA +1748PTPI

Diamondback X EX-92,2E Damion

Sire of Lot 30:

Brenland Denver

12074893C 12/25 PTA +2136GTPI

+1.84T +.55UDC +.28FLC 99%R

High Octane X EX Doorman

Dam of Lots 29 & 30:

Gajan Alexander Cathy

7-01 EX-91 EEEEE 73428397

2-02 365 23230 4.2 986 3.4 798

5-00 305 27120 4.6 1243 3.4 923

6-04 299 25990 4.2 1102 3.2 820

Sire: Golden-Oaks ST Alexander

2nd Dam: (Pictured w/ Lot 24)

Gajan Carla

EX-94,4E EEEEE

4-06 365 27510 4.5 1231 3.5 969

5-09 365 27290 4.5 1215 3.7 1000

7-00 298 22740 5.0 1131 3.7 846

7-11 365 27010 4.9 1312 4.0 1067

9-01 365 26580 4.9 1304 3.8 1001

10-10 365 31020 4.6 1413 3.6 1115

Lifetime 208190 4.8 10003 3.8 7884

3rd Dam:

Gajan Broker Cleo

EX-91,2E EEVEV

2-02 365 18340 4.5 825 3.5 647

Lifetime 172950 4.6 8032 3.7 6337

4th Dam:

Gajan Custer Corie

EX-90 VE+EE

4-01 365 23000 4.6 1054 3.1 718

7-10 365 23490 4.3 1011 3.2 748

Lifetime 209950 4.4 9218 3.2 6760

5th Dam:

Gajan Astro Jet Corie

VG-89 +EVVE

2-00 359 25030 3.6 910 3.1 788

5-03 296 31980 3.0 947 3.1 1005

Lifetime 117490 3.2 3721 3.1 3684

LOT 31 #972

Gajan Crush Cheryl

6-06 EX-90 EEEEE

3140459485 99%RHA-I

Born 3/19/19

2-02 312 17592 3.9 680 3.0 533

3-02 365 25214 3.5 880 3.2 811

4-06 365 26012 3.5 914 3.3 852

5-08 293 21335 3.5 750 3.1 656

6-07 102 9207 3.7 343 3.2 291 RIP

Last test- 90 lbs 3.6%F 3.0%P

SCC 35,000

Fresh 11/11/25

Maverick Crush

12042760C 12/25 PTA +2127GTPI

+0.03%P +.4PL +2.4DPR 2.48SCS

+1.85T +.69UDC +1.12FLC 99%R

Doorman X VG Numero Uno

Gajan Dundee Cheryl

4-01 VG-87 VVE+V 73428400

2-04 365 29821 3.9 1161 2.9 872

3-05 365 28072 3.8 1075 3.1 882

Sire: Regancrest Dundee-ET

2nd Dam:

Gajan Duce Cherice

VG-85 +E++V

2-00 337 17380 4.0 698 3.4 593

3-01 365 27170 3.7 1018 3.4 929

4-05 365 27930 3.9 1087 3.3 931

3rd Dam:

Gajan Jed Cherie

VG-86 EEV+

Maternal sister:

Gajan Carla EX-94,4E EEEEE

10-10 365 31020 4.6 1413 3.6 1115

Lifetime 208190 4.8 10003 3.8 7884

(Pictured w/ Lot 24)

4th Dam:

Gajan Broker Cleo

EX-91,2E EEVEV

2-02 365 18340 4.5 825 3.5 647

Lifetime 172950 4.6 8032 3.7 6337

5th Dam:

Gajan Custer Corie

EX-90 VE+EE

7-10 365 23490 4.3 1011 3.2 748

Lifetime 209950 4.4 9218 3.2 6760

6th Dam:

Gajan Astro Jet Corie

VG-89 +EVVE

5-03 296 31980 3.0 947 3.1 1005

Lifetime 117490 3.2 3721 3.1 3684

LOT 32 #1130

Gajan Partake Carnation

3285535524 99%RHA-I

Born 12/11/24 A2/A2

Bred 2/23/26 to 7HO17162 Haliant-P

Sire: Siemers H Partake 35318-ET

3229290983 12/25 PTA +2878GTPI

+670M +23F +.05% +36P +.6PL

+2.28T +1.57UDC +1.18FLC 83%R

Hanans X EX-91 GMD-DOM Lambda

Dam: Crush Cheryl (Sells as Lot 31)

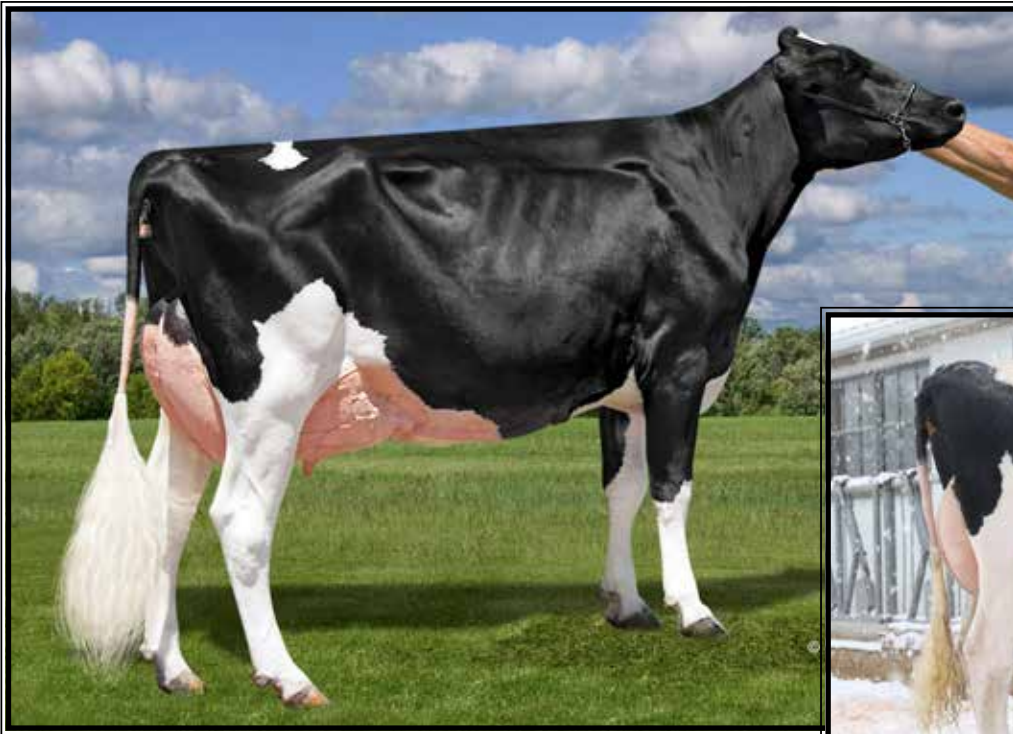

Oakfield Goldwyn Daisy-ET
EX-94,2E EEEEE

**HHM All-NY Sr 3yr-old 2020*
(Dam of Lot 33 & same family as Lots 33-36)



Silo-View Lambda Darby-ET VG-85 VVV+U
(She sells as Lot 33)

LOT 33 #1077

Silo-View Lambda Darby-ET

2-06 VG-85 VVV+V
3221097554 100%RHA-N
Born 3/26/23
2-00 314 18938 4.1 776 3.2 600 RIP
Last test- 52 lbs 4.8%F 3.2%P
Fresh 4/13/25
Bred 11/26/25, Due 8/30/26 to
7Ho16116 Hardy

Farnear Delta-Lambda-ET

3125993715 12/25 PTA +2882GTPI
+735M +13F +21P +3.0PL 2.88SCS
+2.20T +1.87UDC +1.15FLC 99%R
Delta X EX-91 Numero Uno

Oakfield Goldwyn Daisy-ET

6-05 EX-94,2E EEEEE 3134444794
3-03 311 32540 3.5 1146 3.4 1098
4-05 365 42090 3.3 1388 3.3 1398
5-06 365 26080 3.8 998 3.5 909
Lifetime 106400 3.6 3784 3.4 3595
Sire: Braedale Goldwyn

(Pictured above)

**HHM All-NY Sr 3yr-old 2020*

**Mem. All-Am Produce 2020 w/ Darby*

Maternal sisters include:

Oakfield GC Darby EX-95-CAN 95-MS
(Pictured w/ Lot 34)

**1st 5yr-old & Res. Grand Champion*
WDE & Royal 2019

**All-American 5yr-old 2019*

**Res All-Canadian 5yr-old 2019*

2nd Dam: (Pictured w/ Lot 35)
Woodlawn Dundee Daphne-ET
EX-91 EEEEE

2-03 360 23270 3.4 793 3.1 712
5-04 253 17650 3.4 602 3.3 588
**HM All-NY Sr 2 in 2012*

3rd Dam:

Woodlawn Durham Dolly-ET
EX-92 EEVVE

3-08 365 32436 3.7 1236 3.5 1135
5-04 365 33676 4.1 1364 3.3 1111
LTD 113470 4566 3.4 3857

Full Sisters:

Woodlawn Durham Dancer-ET EX-92

**Nom. All-Am Fall Milking Yrlng 2006*

Woodlawn Durham Delta-ET EX-92

4-03 365 34805 4.3 1535 3.3 1196
**6th 4yr-old, NY Spr. Int. Hol Show 2009*

4th Dam:

Woodlawn Juror Daisy
EX-93,3E EEVV DOM

6-06 305 37060 3.8 1047 3.3 1216
8-04 305 30880 4.4 1350 3.2 975
Lifetime 220760 4.0 8927 3.4 7428

5th Dam:

Gorecroft W Victor Doll
EX-90 EEVVE

2-03 365 30660 3.4 1045 2.9 897
6-02 305 28720 3.7 1058 3.1 880
Lifetime 133400 3.5 4636 3.0 3962

6th Dam:

C Gorecroft Dolly
EX-90 EEE+E GMD

7-07 365 37710 3.5 1320 2.8 1061
8-11 365 42500 4.3 1813 2.7 1131
Lifetime 184380 3.8 6994 2.8 5152



Oakfield GC Darby EX-95-CAN 95-MS

**Res. Grand Champion WDE & Royal 2019*

(Mat. sister to the Dam of Lots 33 & 34 and mat. sister to the 2nd Dam of Lots 35 & 36)

LOT 34 #121

Skyline-Vue Doc Daenerys

5-03 EX-90 EEEVV

3208258259 99%RHA-I

Born 6/9/20

1-11 365 23874 4.2 1007 3.2 772

3-03 327 22100 4.0 878 3.2 710

4-03 302 19998 4.3 861 3.3 655

5-02 173 12860 4.0 520 3.2 411 RIP

Last test- 61 lbs 4.9%F 3.4%P

SCC 62,000

Fresh 9/1/25

Bred 12/23/25, Due 9/27/26 to

250HO16115 Pazzle

Woodcrest King Doc

3132417775 12/25 PTA +2820GTPI

+993M +27F +29P +1.0PL

+2.38T +1.13UDC +1.64FLC 99%R

Kingboy X VG-88 Mack

Oakfield Solomon Dynamic-ET

3-03 GP-83 ++GV+ 3134444893

Sire: Walnutlawn Solomon-ET

Maternal sisters include:

Oakfield GC Darby EX-95-CAN 95-MS
(Pictured above)

**1st 5yr-old & Res. Grand Champion
WDE & Royal 2019*

**All-American 5yr-old 2019*

**Res All-Canadian 5yr-old 2019*

Oakfield Goldwyn Daisy-ET

EX-94,2E EEEEE

4-05 365 42090 3.3 1388 3.3 1398

(Pictured w/ Lot 33)

**HHM All-NY Sr 3yr-old 2020*

**Mem. All-Am Produce 2020 w/ Darby*

**2nd Dam: (Pictured w/ Lot 35)
Woodlawn Dundee Daphne-ET
EX-91 EEEEE**

2-03 360 23270 3.4 793 3.1 712

5-04 253 17650 3.4 602 3.3 588

**HM All-NY Sr 2 in 2012*

3rd Dam:

Woodlawn Durham Dolly-ET

EX-92 EEVVE

3-08 365 32436 3.7 1236 3.5 1135

5-04 365 33676 4.1 1364 3.3 1111

LTD 113470 4566 3.4 3857

Full Sisters:

Woodlawn Durham Dancer-ET EX-92

**Nom. All-Am Fall Milking Yrlng 2006*

Woodlawn Durham Delta-ET EX-92

4-03 365 34805 4.3 1535 3.3 1196

**6th 4yr-old, NY Spr. Int. Hol Show 2009*

4th Dam:

Woodlawn Juror Daisy

EX-93,3E EEEVV DOM

6-06 305 37060 3.8 1047 3.3 1216

8-04 305 30880 4.4 1350 3.2 975

Lifetime 220760 4.0 8927 3.4 7428

5th Dam:

Gorecroft W Victor Doll

EX-90 EEVVE

2-03 365 30660 3.4 1045 2.9 897

6-02 305 28720 3.7 1058 3.1 880

Lifetime 133400 3.5 4636 3.0 3962

6th Dam:

C Gorecroft Dolly

EX-90 EEE+E GMD

7-07 365 37710 3.5 1320 2.8 1061

8-11 365 42500 4.3 1813 2.7 1131

Lifetime 184380 3.8 6994 2.8 5152



Woodlawn Dundee Daphne-ET EX-91 EEEEE

**Res. Grand Champion WDE & Royal 2019*

(2nd Dam of Lots 33 & 34 and 3rd Dam of Lots 35 & 36)

LOT 35 #1118

Gajan Luster Dawn

3285535512 99%RHA-I
Born 9/21/24

Bred 2/12/26 to 7HO17162 Haliant-P

Sire of Lot 35:

Cherry-Lily Zip Luster-P-ET

3138843085 12/25 PTA +2947GTPI
+1051M +45F +25P +.7PL 2.87SCS
+1.88T +1.14UDC +1.60FLC 99%R
Zipit X VG-85 Kingboy

Sire of Lot 36:

Siemers Rz Pazzle 34954-ET

3218556317 12/25 PTA +2887GTPI
+2.60T +1.71UDC +1.83FLC 97%R
Rozline X EX-91 Delta-Lambda

Dam of Lots 35 & 36:

Skyline-Vue Doc Daenerys

5-03 EX-90 EEEVV 3208258259
1-11 365 23874 4.2 1007 3.2 772
3-03 327 22100 4.0 878 3.2 710
4-03 302 19998 4.3 861 3.3 655
5-02 173 12860 4.0 520 3.2 411 RIP
Last test- 61 lbs 4.9%F 3.4%P

Sire: Woodcrest King Doc

***She sells as Lot 34**

2nd Dam:

Oakfield Solomon Dynamic-ET
GP-83 ++GV+

Maternal sisters include:

Oakfield GC Darby EX-95-CAN 95-MS
(Pictured w/ Lot 34)

**1st 5yr-old & Res. Grand Champion WDE & Royal 2019*

**All-American 5yr-old 2019*

**Res All-Canadian 5yr-old 2019*

Oakfield Goldwyn Daisy-ET

EX-94.2E EEEEE
4-05 365 42090 3.3 1388 3.3 1398

(Pictured w/ Lot 33)

**HHM All-NY Sr 3yr-old 2020*

**Mem. All-Am Produce 2020 w/ Darby*

3rd Dam: (Pictured above)

Woodlawn Dundee Daphne-ET
EX-91 EEEEE

2-03 360 23270 3.4 793 3.1 712

**HM All-NY Sr 2 in 2012*

4th Dam: Woodlawn Durham Dolly-ET

EX-92 EEVVE
3-08 365 32436 3.7 1236 3.5 1135

5-04 365 33676 4.1 1364 3.3 1111

LTD 113470 4566 3.4 3857

Full Sisters:

Woodlawn Durham Dancer-ET EX-92

**Nom. All-Am Fall Milking Yrlng 2006*

5th Dam: Woodlawn Juror Daisy

EX-93.3E EEEVV DOM
6-06 305 37060 3.8 1047 3.3 1216

8-04 305 30880 4.4 1350 3.2 975

Lifetime 220760 4.0 8927 3.4 7428

6th Dam: Gorecroft W Victor Doll

EX-90 EEVVE
2-03 365 30660 3.4 1045 2.9 897

Lifetime 133400 3.5 4636 3.0 3962

7th Dam: C Gorecroft Dolly

EX-90 EEE+E GMD
7-07 365 37710 3.5 1320 2.8 1061

8-11 365 42500 4.3 1813 2.7 1131

Lifetime 184380 3.8 6994 2.8 5152

LOT 36 #1156

Gajan Pazzle Daffy

3285535550 99%RHA-I
Born 9/1/25



Gajan DB Jolie VG-87 UUUUU

**HM Grand Champion at the Lancaster/Chester Herd Challenge Competition 2024!
(She sells as Lot 37, Dam of Lots 38 & 39 and same family as Lots 37-61)*

LOT 37 #939

Gajan DB Jolie

6-06 VG-87 VVVVV

3140459452 99%RHA-I

Born 1/15/18

2-08 352 26084 3.7 959 3.0 781

4-08 365 29972 3.5 1062 3.1 929

6-00 365 28640 3.5 1010 3.2 914

7-08 131 13015 4.0 517 3.1 409 RIP

Last test- 90 lbs 4.2%F 3.2%P

SCC 13,000

Fresh 10/13/25

Bred 12/19/25, Due 9/24/26 to

7HO18116 Hardy

**1st place 3rd lact. cow & HM Grand
Champion at the Lancaster/Chester
herd challenge competition 2024!*

Mr D Apple Diamondback*RC

3013721049 12/25 PTA +1936GTPI

+1.81T +.98UDC +1.25FLC 99%R

Doorman X EX-94,2E Talent

Gajan Brady Joy

8-01 EX-94,2E EEEEE 73428406

2-01 360 22768 3.2 731 3.0 682

3-03 365 28881 3.1 903 3.0 867

5-00 345 30706 3.4 1047 2.9 884

6-01 365 27722 3.3 926 2.9 797

7-03 365 29500 3.7 1087 3.0 869

Lifetime 161644 3.4 5499 3.0 4889

Sire: Butz-Butler Atwood Brady-ET

2nd Dam:

Gajan Chieftan Joy

EX-91,2E EEEEE

3-03 288 16950 4.0 685 3.2 546

4-03 361 21470 4.1 876 3.2 682

5-05 334 24030 4.0 966 3.1 745

6-05 365 26960 3.9 1057 3.3 893

7-10 255 20280 3.8 766 2.8 572

Lifetime 122870 4.0 4861 3.1 3842

3rd Dam:

Gajan Linjet Joelyn

EX-92,3E EEEEE

5-04 314 26510 4.4 1168 3.3 874

Lifetime 156310 4.6 7212 3.4 5271

4th Dam:

Gajan Carlos Josephine

EX-90 EEEVE

9-07 365 24740 4.3 1075 3.6 893

Lifetime 185390 4.4 8238 3.6 6584

5th Dam:

Gajan Skybuck Justina

6th Dam:

Gajan Horace June

VG-86 +VV+V

7-01 365 22070 4.2 924 3.3 739

Lifetime 130110 4.2 5521 3.4 4434

7th Dam:

Gajan Lincoln Judy-ET

EX-90 EEEGE

4-03 327 17800 3.7 658 3.1 551

8th Dam: (Pictured w/ Lot 38)

Keystone Sexation Jandy

EX-94,3E EEEEE

8-03 365 33390 3.7 1242 3.0 986

Lifetime 199730 3.7 7327 3.1 6197



Keystone Sexation Jandy EX-94,3E EEEEE

Lifetime 199730 3.7 7327 3.0 986
 (Descendants sell as Lots 37-61)

LOT 38 #1103

Gajan Rob Jolene-RED

3285535497 99%RHA-I
 Born 1/26/24

Fresh 3/6/26

LOT 39 #1164

Gajan Hardy Midnite

3285535558 99%RHA-I
 Born 10/13/25

Sire of Lot 38:

Gajan DB Rob*RC
 3221097519 12/25 PTA +1768PTPI
 Diamondback X EX-93,2E Damion

Sire of Lot 39:

Siemers Pfct Hardy 35126-ET
 3229290791 12/25 PTA +3003GTPI
 +480M +45F +30P +.9PL 2.77SCS
 +2.65T +2.04UDC +1.99FLC 88%R
 Perfect X EX-92,2E Alvarez

Dam of Lots 38 & 39:

Gajan DB Jolie*RC
6-06 VG-87 VVVVV 3140459452
 2-08 352 26084 3.7 959 3.0 781
 4-08 365 29972 3.5 1062 3.1 929
 6-00 365 28640 3.5 1010 3.2 914
 7-08 131 13015 4.0 517 3.1 409 RIP
 Last test- 90 lbs 4.2%F 3.2%P
 Sire: Mr D Apple Diamondback*RC
 *She sells as Lot 38

2nd Dam:

Gajan Brady Joy
EX-94,2E EEEEE
 2-01 360 22768 3.2 731 3.0 682
 3-03 365 28881 3.1 903 3.0 867
 5-00 345 30706 3.4 1047 2.9 884
 6-01 365 27722 3.3 926 2.9 797
 7-03 365 29500 3.7 1087 3.0 869
 Lifetime 161644 3.4 5499 3.0 4889

3rd Dam:

Gajan Chieftan Joy
EX-91,2E EEEEE
 6-05 365 26960 3.9 1057 3.3 893
 Lifetime 122870 4.0 4861 3.1 3842

4th Dam:

Gajan Linjet Joelyn
EX-92,3E EEEEE
 5-04 314 26510 4.4 1168 3.3 874
 Lifetime 156310 4.6 7212 3.4 5271

5th Dam:

Gajan Carlos Josephine
EX-90 EEEVE
 9-07 365 24740 4.3 1075 3.6 893
 Lifetime 185390 4.4 8238 3.6 6584

6th Dam: Gajan Skybuck Justina

7th Dam:

Gajan Horace June
VG-86 +VV+V
 7-01 365 22070 4.2 924 3.3 739
 Lifetime 130110 4.2 5521 3.4 4434

8th Dam:

Gajan Lincoln Judy-ET
EX-90 EEEGE
 4-03 327 17800 3.7 658 3.1 551

9th Dam: (Pictured w/ Lot 38)

Keystone Sexation Jandy
EX-94,3E EEEEE
 8-03 365 33390 3.7 1242 3.0 986
 Lifetime 199730 3.7 7327 3.1 6197

LOT 40 #1140

Gajan Partake Joyce

3285535534 99%RHA-I

Born 2/18/25

LOT 41 #1106

Gajan DB Josephine

3285535500 99%RHA-I

Born 2/25/24

Bred 8/29/25, Due 6/4/26 to

7HO17162 Haliant-P

Sire of Lot 40:

Siemers H Partake 35318-ET

3229290983 12/25 PTA +2878GTPI

+670M +23F +.05% +36P +.6PL

+2.28T +1.57UDC +1.18FLC 83%R

Hanans X EX-91 GMD-DOM Lambda

Sire of Lot 41:

Mr D Apple Diamondback*RC

3013721049 12/25 PTA +1936GTPI

+1.81T +.98UDC +1.25FLC 99%R

Doorman X EX-94,2E Talent

Dam of Lots 40 & 41:

Gajan Crush Joyful

5-04 VG-88 EEE+V 3140459484

2-03 365 21296 3.4 730 3.1 667

3-06 365 23414 3.5 825 3.3 770

4-11 309 20,778 3.0 620 3.1 651

Sire: Maverick Crush

2nd Dam:

Gajan Brady Joy EX-94,2E EEEEE

2-01 360 22768 3.2 731 3.0 682

3-03 365 28881 3.1 903 3.0 867

5-00 345 30706 3.4 1047 2.9 884

6-01 365 27722 3.3 926 2.9 797

7-03 365 29500 3.7 1087 3.0 869

Lifetime 161644 3.4 5499 3.0 4889

3rd Dam:

Gajan Chieftan Joy

EX-91,2E EEEEE

6-05 365 26960 3.9 1057 3.3 893

Lifetime 122870 4.0 4861 3.1 3842

4th Dam:

Gajan Linjet Joelyn

EX-92,3E EEEEE

5-04 314 26510 4.4 1168 3.3 874

Lifetime 156310 4.6 7212 3.4 5271

5th Dam:

Gajan Carlos Josephine

EX-90 EEEVE

9-07 365 24740 4.3 1075 3.6 893

Lifetime 185390 4.4 8238 3.6 6584

6th Dam: Gajan Skybuck Justina

7th Dam: Gajan Horace June

VG-86 +VV+V

7-01 365 22070 4.2 924 3.3 739

Lifetime 130110 4.2 5521 3.4 4434

8th Dam: Gajan Lincoln Judy-ET

EX-90 EEEGE

4-03 327 17800 3.7 658 3.1 551

9th Dam: (Pictured w/ Lot 38)

Keystone Sexation Jandy

EX-94,3E EEEEE

8-03 365 33390 3.7 1242 3.0 986

Lifetime 199730 3.7 7327 3.1 6197

LOT 42 #1121

Gajan Hasitall Joyous

3285535515 99%RHA-I

Born 9/29/24

Bred 12/26/25, Due 10/1/26 to

94HO22396 Laurel

Duckett Pfet Has It All-ET

3235342391 12/25 PTA +3029GTPI

+1640M +35F +47P +.8PL 3.03SCS

+2.61T +1.70UDC +1.97FLC 91%R

Parfect X EX-96 DOM King Doc

Gajan Artist Joyous

2-06 VG-87 VVVVV 3221097510

2-00 365 21200 3.6 759 3.3 691

Sire: Stone-Front Artist-ET

2nd Dam:

Gajan Crush Joyful

VG-88 EEE+V

2-03 365 21296 3.4 730 3.1 667

3-06 365 23414 3.5 825 3.3 770

4-11 309 20,778 3.0 620 3.1 651

3rd Dam:

Gajan Brady Joy

EX-94,2E EEEEE

5-00 345 30706 3.4 1047 2.9 884

7-03 365 29500 3.7 1087 3.0 869

Lifetime 161644 3.4 5499 3.0 4889

4th Dam:

Gajan Chieftan Joy

EX-91,2E EEEEE

6-05 365 26960 3.9 1057 3.3 893

Lifetime 122870 4.0 4861 3.1 3842

5th Dam:

Gajan Linjet Joelyn

EX-92,3E EEEEE

5-04 314 26510 4.4 1168 3.3 874

Lifetime 156310 4.6 7212 3.4 5271

6th Dam:

Gajan Carlos Josephine

EX-90 EEEVE

9-07 365 24740 4.3 1075 3.6 893

Lifetime 185390 4.4 8238 3.6 6584

7th Dam:

Gajan Skybuck Justina

EX-90 EEEVE

9-07 365 24740 4.3 1075 3.6 893

Lifetime 185390 4.4 8238 3.6 6584

8th Dam:

Gajan Horace June

VG-86 +VV+V

7-01 365 22070 4.2 924 3.3 739

Lifetime 130110 4.2 5521 3.4 4434

9th Dam:

Gajan Lincoln Judy-ET

EX-90 EEEGE

4-03 327 17800 3.7 658 3.1 551

10th Dam: (Pictured w/ Lot 38)

Keystone Sexation Jandy

EX-94,3E EEEEE

8-03 365 33390 3.7 1242 3.0 986

Lifetime 199730 3.7 7327 3.1 6197

LOT 43 #1100

Gajan Unstoppable Jo *RC

3221097577 99%RHA-I

Born 1/2/24

Fresh 2/25/26

Riverdown Unstopabull-RED

11801450C 12/25 PTA +2012GTPI

+1.32T +1.12UDC +.99FLC 99%R

Avalanche X EX-91,3E Applejack

Gajan Applecrisp Joey

3-09 VG-87 VVVVV 3221097486

2-03 264 13960 3.9 549 3.1 437

3-02 365 22670 3.6 826 3.2 735

Sire: Siemrs Oct Apple-Crisp-ET*RC

LOT 44 #1176

Gajan Partake Joey

3285535570 99%RHA-I

Born 2/25/26

Sire: Siemers H Partake 35318-ET

3229290983 12/25 PTA +2878GTPI

+670M +23F +.05% +36P +.6PL

+2.28T +1.57UDC +1.18FLC 83%R

Hanans X EX-91 GMD-DOM Lambda

Dam: Unstoppable Jo (Sells as Lot 43)

2nd Dam:

Gajan Atlas Josie

EX-93,3E EEEEE

2-01 330 19320 3.5 685 3.2 609

3rd Dam:

Gajan Linjet Joelyn

EX-92,3E EEEEE

5-04 314 26510 4.4 1168 3.3 874

Lifetime 156310 4.6 7212 3.4 5271

4th Dam:

Gajan Carlos Josephine

EX-90 EEEVE

9-07 365 24740 4.3 1075 3.6 893

Lifetime 185390 4.4 8238 3.6 6584

5th Dam:

Gajan Skybuck Justina

6th Dam:

Gajan Horace June

VG-86 +VV+V

7-01 365 22070 4.2 924 3.3 739

Lifetime 130110 4.2 5521 3.4 4434

7th Dam:

Gajan Lincoln Judy-ET

EX-90 EEEGE

4-03 327 17800 3.7 658 3.1 551

8th Dam: (Pictured w/ Lot 38)

Keystone Sexation Jandy

EX-94,3E EEEEE

8-03 365 33390 3.7 1242 3.0 986

Lifetime 199730 3.7 7327 3.1 6197

LOT 45 #1138

Gajan Partake Jen

3285535532 99%RHA-I

Born 2/3/25

Sire of Lot 45:

Siemers H Partake 35318-ET

3229290983 12/25 PTA +2878GTPI

+670M +23F +.05% +36P +.6PL

+2.28T +1.57UDC +1.18FLC 83%R

Hanans X EX-91 GMD-DOM Lambda

LOT 46 #1096

Gajan DB Jenilyn

3221097573 99%RHA-I

Born 10/7/23

2-01 97 6881 4.1 280 2.9 199 RIP

Last test- 66 lbs 4.0%F 2.8%P

SCC 13,000

Fresh 11/16/25

Sire of Lot 46:

Mr D Apple Diamondback*RC

3013721049 12/25 PTA +1936GTPI

+1.81T +.98UDC +1.25FLC 99%R

Doorman X EX-94,2E Talent

Dam of Lots 45 & 46:

Gajan Explode Jen

5-01 VG-88 EVEVV 3140459475

2-03 305 20180 3.3 667 2.9 581

3-08 365 23140 3.2 740 3.1 728

4-11 361 23820 3.3 794 3.2 758

Sire: Wabash-Way Explode-ET

2nd Dam:

Gajan Absolute Jennifer*RC

EX-91,2E EEEEE

1-11 336 15020 4.6 694 3.4 504

3-11 365 24190 4.3 1040 3.4 820

5-01 348 22970 4.4 1012 3.4 781

6-02 352 22920 3.7 856 3.3 760

7-04 305 22310 4.0 893 3.0 660

Lifetime 137570 4.3 5891 3.3 4561

3rd Dam:

Gajan Carlos Josephine

EX-90 EEEVE

9-07 365 24740 4.3 1075 3.6 893

Lifetime 185390 4.4 8238 3.6 6584

4th Dam:

Gajan Skybuck Justina

5th Dam:

Gajan Horace June

VG-86 +VV+V

7-01 365 22070 4.2 924 3.3 739

Lifetime 130110 4.2 5521 3.4 4434

6th Dam:

Gajan Lincoln Judy-ET

EX-90 EEEGE

4-03 327 17800 3.7 658 3.1 551

7th Dam: (Pictured w/ Lot 38)

Keystone Sexation Jandy

EX-94,3E EEEEE

8-03 365 33390 3.7 1242 3.0 986

Lifetime 199730 3.7 7327 3.1 6197

LOT 47 #1157
Gajan Winners Circle Jenifer
3285535551 99%RHA-I
Born 9/8/25

LOT 48 #1116
Gajan Has It All Jerry
3285535510 99%RHA-I
Born 9/4/24

Bred 1/17/26, Due 10/23/26 to
94HO22396 Laurel

Sire of Lot 47:
AIJA Winners Circle-P-ET
14149563C 12/25 PTA +2374GTPI
+2.64T +1.64UDC +1.16FLC 80%R
Fitters Choice X Mirand

Sire of Lot 48:
Duckett Pft Has It All-ET
3235342391 12/25 PTA +3029GTPI
+1640M +35F +47P +.8PL 3.03SCS
+2.61T +1.70UDC +1.97FLC 91%R
Parfect X EX-96 DOM King Doc

Dam of Lots 47 & 48:
Gajan Apple Crisp Jenifer
3221097532
1-11 326 19370 4.1 797 3.2 616
Sire: Siemers Oct Apple-Crisp-ET

2nd Dam:
Gajan Absolute Jennifer*RC
EX-91,2E EEEEE
1-11 336 15020 4.6 694 3.4 504
3-11 365 24190 4.3 1040 3.4 820
5-01 348 22970 4.4 1012 3.4 781
6-02 352 22920 3.7 856 3.3 760
7-04 305 22310 4.0 893 3.0 660
Lifetime 137570 4.3 5891 3.3 4561

3rd Dam:
Gajan Carlos Josephine
EX-90 EEEVE
9-07 365 24740 4.3 1075 3.6 893
Lifetime 185390 4.4 8238 3.6 6584

4th Dam: Gajan Skybuck Justina

5th Dam:
Gajan Horace June
VG-86 +VV+V
7-01 365 22070 4.2 924 3.3 739
Lifetime 130110 4.2 5521 3.4 4434

6th Dam:
Gajan Lincoln Judy-ET
EX-90 EEEGE
4-03 327 17800 3.7 658 3.1 551

7th Dam: (Pictured w/ Lot 38)
Keystone Sexation Jandy
EX-94,3E EEEEE
8-03 365 33390 3.7 1242 3.0 986
Lifetime 199730 3.7 7327 3.1 6197

LOT 49 #1102
Gajan Master Jean
3285535496 99%RHA-I
Born 1/18/24
Fresh 2/3/26

Golden-Oaks Master-ET
3139216917 12/25 PTA +2025GTPI
+3.01T +1.97UDC +1.21FLC 97%R
Avalanche X EX-90 Doorman

Gajan Barry Jessica
2-07 GP-84 ++V++ 3221097517
2-01 277 15646 3.9 612 3.0 476
Sire: Jericho-Dairy Gold Barry-ET*RC

2nd Dam:
Gajan Archrival Jenny
VG-88 VVVVV
2-00 354 19948 4.0 799 3.0 592
3-01 315 22296 4.0 885 3.0 663

3rd Dam:
Gajan Absolute Jennifer*RC
EX-91,2E EEEEE
3-11 365 24190 4.3 1040 3.4 820
5-01 348 22970 4.4 1012 3.4 781
Lifetime 137570 4.3 5891 3.3 4561

4th Dam:
Gajan Carlos Josephine
EX-90 EEEVE
9-07 365 24740 4.3 1075 3.6 893
Lifetime 185390 4.4 8238 3.6 6584

5th Dam: Gajan Skybuck Justina

6th Dam:
Gajan Horace June
VG-86 +VV+V
7-01 365 22070 4.2 924 3.3 739
Lifetime 130110 4.2 5521 3.4 4434

7th Dam:
Gajan Lincoln Judy-ET
EX-90 EEEGE
4-03 327 17800 3.7 658 3.1 551

8th Dam: (Pictured w/ Lot 38)
Keystone Sexation Jandy
EX-94,3E EEEEE
8-03 365 33390 3.7 1242 3.0 986
Lifetime 199730 3.7 7327 3.1 6197

LOT 50 #934

Gajan Ike June

6-00 EX-90 EVVVE

3140459447 100%RHA-NA

Born 12/5/17

2-01 333 19,926 3.7 744 3.1 614

3-01 365 24666 3.9 952 3.0 746

4-05 365 26509 3.8 995 3.0 803

6-02 343 25826 3.7 944 3.0 780

7-02 303 21378 3.9 827 2.9 620

LTD 133135 3.9 5127 3.1 4111

Fresh 3/3/26

Gajan Brady Ike

144423873 12/25 PTA +1317PTPI

Brady X EX-94,2E Adolph

Gajan Shottle June

73428401

2-01 241 17780 3.7 665 3.2 570

3-01 305 31400 3.8 1181 3.2 1013

Sire: Picston Shottle-ET

2nd Dam:

Gajan Goldsun Joyce

VG-86 EVVV+

2-02 315 19450 4.1 790 3.4 653

3-02 365 27360 3.9 1060 3.4 939

4-07 318 26470 4.0 1072 3.2 845

5-08 365 33320 3.9 1289 3.3 1099

7-01 364 35480 3.7 1328 3.3 1173

8-03 365 31260 3.9 1206 3.4 1062

9-05 365 28200 3.6 1023 3.2 908

Lifetime 209450 3.9 8175 3.4 7040

3rd Dam:

Gajan Lewis Joyce G-78

4th Dam:

Gajan Carlos Josephine

EX-90 EEEVE

9-07 365 24740 4.3 1075 3.6 893

Lifetime 185390 4.4 8238 3.6 6584

5th Dam: Gajan Skybuck Justina

6th Dam:

Gajan Horace June

VG-86 +VV+V

7-01 365 22070 4.2 924 3.3 739

Lifetime 130110 4.2 5521 3.4 4434

7th Dam:

Gajan Lincoln Judy-ET

EX-90 EEEGE

4-03 327 17800 3.7 658 3.1 551

8th Dam: (Pictured w/ Lot 38)

Keystone Sexation Jandy

EX-94,3E EEEEE

8-03 365 33390 3.7 1242 3.0 986

Lifetime 199730 3.7 7327 3.1 6197

LOT 51 #1142

Gajan Master Justine

3285535536 99%RHA-I

Born 3/2/25

LOT 52 #1105

Gajan Doctor Judith

3285535499 99%RHA-I

Born 2/17/24

1-10 61 3581 4.5 161 3.2 113 RIP

Last test- 62 lbs 4.1%F 3.1%P

SCC 283,000

Fresh 12/22/25

Bred 3/6/26 to 7HO9264 Dempsey

Sire of Lot 51:

Golden-Oaks Master-ET

3139216917 12/25 PTA +2025GTPI

+3.01T +1.97UDC +1.21FLC 97%R

Avalanche X EX-90 Doorman

Sire of Lot 52:

Budjon-Vail Doctor A-ET

3205758067 12/25 PTA +2380PTPI

King Doc X EX-95 Solomon

Dam of Lots 51 & 52:

Gajan Ike June

6-00 EX-90 EVVVE 3140459447

2-01 333 19,926 3.7 744 3.1 614

3-01 365 24666 3.9 952 3.0 746

4-05 365 26509 3.8 995 3.0 803

6-02 343 25826 3.7 944 3.0 780

7-02 303 21378 3.9 827 2.9 620

LTD 133135 3.9 5127 3.1 4111

Sire: Gajan Brady Ike

*She sells as Lot 50

2nd Dam:

Gajan Shottle June

2-01 241 17780 3.7 665 3.2 570

3-01 305 31400 3.8 1181 3.2 1013

3rd Dam:

Gajan Goldsun Joyce

VG-86 EVVV+

5-08 365 33320 3.9 1289 3.3 1099

7-01 364 35480 3.7 1328 3.3 1173

8-03 365 31260 3.9 1206 3.4 1062

Lifetime 209450 3.9 8175 3.4 7040

4th Dam:

Gajan Lewis Joyce G-78

5th Dam:

Gajan Carlos Josephine

EX-90 EEEVE

9-07 365 24740 4.3 1075 3.6 893

Lifetime 185390 4.4 8238 3.6 6584

6th Dam: Gajan Skybuck Justina

7th Dam:

Gajan Horace June

VG-86 +VV+V

7-01 365 22070 4.2 924 3.3 739

Lifetime 130110 4.2 5521 3.4 4434

8th Dam:

Gajan Lincoln Judy-ET

EX-90 EEEGE

4-03 327 17800 3.7 658 3.1 551

9th Dam: (Pictured w/ Lot 38)

Keystone Sexation Jandy

EX-94,3E EEEEE

8-03 365 33390 3.7 1242 3.0 986

Lifetime 199730 3.7 7327 3.1 6197

LOT 53 #1041

Gajan Lambda Janet

3-09 VG-85 VV++V

3221097518 100%RHA-NA

Born 12/15/21

2-01 349 24193 3.6 872 3.0 737

3-02 357 25976 3.6 923 3.1 800 RIP

Last test- 44 lbs 4.6%F 3.6%P

SCC 47,000

Fresh 3/1/25

Bred 10/21/25, Due 7/26/26 to

7HO16116 Hardy

Farnear Delta-Lambda-ET

3125993715 12/25 PTA +2882GTPI

+735M +13F +21P +3.0PL 2.88SCS

+2.20T +1.87UDC +1.15FLC 99%R

Delta X EX-91 Numero Uno

Gajan Dexter Jane

9-03 EX-90,2E EEEVE 73428361

2-01 304 19860 3.4 668 3.1 623

3-01 288 22790 3.4 784 3.3 758

4-00 309 23440 3.4 795 3.3 769

5-00 356 29580 3.4 1017 3.2 944

6-01 347 31740 3.1 992 3.2 1006

7-03 345 27500 3.3 896 3.0 827

8-04 349 22840 3.3 763 3.2 731

Lifetime 177750 3.3 5915 3.2 5658

Sire: Ms Gajan Shottle Dexter-ET

2nd Dam:

Gajan Dusk Judy

EX-90,2E EEVVE

2-07 365 23520 3.6 846 3.3 767

3-11 341 27680 3.3 921 3.3 907

5-00 326 25520 3.1 785 3.0 775

6-08 365 27990 3.6 997 3.1 871

7-11 330 31260 3.3 1022 3.0 949

Lifetime 149110 3.4 5121 3.1 4670

3rd Dam:

Gajan Dawston Jessie

EX-91,2E EEVVE

5-02 365 30770 3.4 1045 2.9 877

Lifetime 144050 3.3 4736 3.0 4271

4th Dam:

Gajan Jake Jennie

EX-93,4E EEEEE

3-01 305 24990 3.8 947 2.9 724

Lifetime 250320 3.5 8807 3.0 7436

5th Dam:

Gajan Marshall Jeanann

VG-85 VVGV

5-04 357 22800 3.5 800 3.0 690

6th Dam:

Gale-Jen Beneficial Jean

VG-86 VEVGV

4-05 365 25280 4.2 1069 3.1 781

Lifetime 171240 4.2 7133 3.1 5286

7th Dam:

Gale-Jan Tempo Janice GP-82

8th Dam: (Pictured w/ Lot 38)

Keystone Sexation Jandy

EX-94,3E EEEEE

8-03 365 33390 3.7 1242 3.0 986

Lifetime 199730 3.7 7327 3.1 6197

LOT 54 #1141

Gajan Luster Jasmine

3285535535 99%RHA-I

Born 3/1/25 A2/A2

Sire: Cherry-Lily Zip Luster-P-ET

3138843085 12/25 PTA +2947GTPI

+1051M +45F +25P +.7PL 2.87SCS

+1.88T +1.14UDC +1.60FLC 99%R

Zipit X VG-85 Kingboy

Dam: Lambda Janet (Sells as Lot 53)

LOT 55 #1004

Gajan Leo Janette

5-01 EX-91 EEEVE

3221097481 99%RHA-I

Born 8/14/20

2-03 310 17791 3.7 666 3.2 577

3-03 337 19942 3.4 686 3.3 653

4-05 365 24952 3.8 936 3.3 816

DRY COW

Bred 8/9/25, Due 5/15/26 to

7HO16116 Hardy

Gajan DB Leo

3140459450 12/25 PTA +1748PTPI

Diamondback X EX-92,2E Damion

Gajan Aftershock Janelle

3140459415

3-10 365 27350 4.4 1198 3.5 945

Sire: Ms Atlees Sht Aftershock-ET

2nd Dam:

Gajan Aspen Janelle

VG-88 EEVV

4-11 365 23350 4.6 1083 3.4 795

6-06 365 23970 4.3 1020 3.2 760

Lifetime 128210 4.4 5673 3.3 4276

3rd Dam:

Gajan Ken Jill

EX-90,2E +EVEE

2-03 305 20960 4.2 879 3.2 675

Lifetime 137640 4.3 5857 3.3 4579

4th Dam:

Gajan Vision Jerry

EX-92,4E EEEVE DOM

4-03 305 20850 4.7 981 3.2 675

Lifetime 210070 4.5 9512 3.3 6836

5th Dam:

Gajan Starboy Jesie

EX-90 VEEVE DOM

7-05 365 24670 3.8 935 3.0 741

Lifetime 213700 3.9 8319 3.0 6497

6th Dam:

Gale-Jan Beneficial Jean

VG-86 VEVGV

4-05 365 25280 4.2 1069 3.1 781

Lifetime 171240 4.2 7139 3.1 5286

7th Dam:

Gale-Jan Tempo Janice GP-82

8th Dam: (Pictured w/ Lot 38)

Keystone Sexation Jandy

EX-94,3E EEEEE

8-03 365 33390 3.7 1242 3.0 986

Lifetime 199730 3.7 7327 3.1 6197

LOT 56 #1139

Gajan Luster Janis

3285535533 99%RHA-I

Born 2/9/25

Sire: Cherry-Lily Zip Luster-P-ET

3138843085 12/25 PTA +2947GTPI

+1051M +45F +25P +.7PL 2.87SCS

+1.88T +1.14UDC +1.60FLC 99%R

Zipit X VG-85 Kingboy

Dam: Leo Janette (Sells as Lot 55)

LOT 57 #1091**Gajan Tatoo Jerry**

3221097568 99%RHA-I

Born 9/17/23

2-00 157 8452 4.1 347 3.1 261 RIP

Last test- 62 lbs 4.2%F 3.0%P

SCC 13,000

Fresh 9/17/25**Bred 1/19/26, Due 10/25/26 to
7HO16116 Hardy****Duckett Crush Tatoo-ET**

3137052923 12/25 PTA +2108GTPI

+2.22T +1.36UDC +.63FLC 99%R

Crush X EX-93 Gold Chip

Gajan Jordan Jensine**6-09 EX-91,2E EVEEE** 3140459427

2-01 365 21230 4.1 877 3.1 664

3-03 365 22330 4.0 888 3.4 756

5-03 365 24720 4.3 1056 3.3 805

6-06 365 24020 4.4 1047 3.2 773

7-09 275 19550 3.7 727 2.9 575

Lifetime 124220 4.2 5201 3.2 4023

Sire: Gajan Atwood Jordan

2nd Dam:**Gajan Dexter Jansine****3rd Dam:****Gajan Palermo Jean GP-81**

3-01 302 22340 4.1 907 3.2 712

4th Dam:**Gajan Chish Jean****EX-91,2E VEEVE****5th Dam:****Gajan Vision Jerry****EX-92,4E EEEVE DOM**

4-03 305 20850 4.7 981 3.2 675

Lifetime 210070 4.5 9512 3.3 6836

6th Dam:**Gajan Starboy Jesie****EX-90 VEEVE DOM**

7-05 365 24670 3.8 935 3.0 741

Lifetime 213700 3.9 8319 3.0 6497

7th Dam:**Gale-Jan Beneficial Jean****VG-86 VEEGV**

4-05 365 25280 4.2 1069 3.1 781

Lifetime 171240 4.2 7139 3.1 5286

8th Dam:**Gale-Jan Tempo Janice GP-82****9th Dam: (Pictured w/ Lot 38)****Keystone Sexation Jandy****EX-94,3E EEEEE**

8-03 365 33390 3.7 1242 3.0 986

Lifetime 199730 3.7 7327 3.1 6197

LOT 58 #1018**Gajan Vogue Jesabel****4-09 VG-88 VEE+V**

3221097495 99%RHA-I

Born 12/23/20

2-03 307 17421 4.0 694 3.2 550

3-03 349 20825 4.1 846 3.3 680

4-05 272 18550 4.3 803 3.1 581 RIP

Last test- 66 lbs 4.8%F 3.5%P

SCC 66,000

Fresh 5/25/25**Bred 7/22/25, Due 4/27/26 to
744HO17423 Jinx****Jacobs Vogue-ET**

109406386C 12/25 PTA +1747GTPI

+1.26T +.06UDC 2.92SCS 93%R

Doorman X EX-95,2E Goldwyn

Gajan DB Jessica**3-04 VG-86 VV+VV** 3140459442

2-02 325 21220 3.5 739 3.0 631

3-02 191 15746 3.4 535 2.9 463

Sire: Mr D Apple Diamondback*RC

2nd Dam:**Gajan Durk Jessie****3rd Dam:****Gajan Dawston Jessie****EX-91,2E EEVVE**

5-02 365 30770 3.4 1045 2.9 877

Lifetime 144050 3.3 4736 3.0 4271

4th Dam:**Gajan Jake Jennie****EX-93,4E EEEEE**

3-01 305 24990 3.8 947 2.9 724

Lifetime 250320 3.5 8807 3.0 7436

5th Dam:**Gajan Marshall Jeanann****VG-85 VVGV**

5-04 357 22800 3.5 800 3.0 690

6th Dam:**Gale-Jen Beneficial Jean****VG-86 VEEGV**

4-05 365 25280 4.2 1069 3.1 781

Lifetime 171240 4.2 7133 3.1 5286

7th Dam:**Gale-Jan Tempo Janice GP-82****8th Dam: (Pictured w/ Lot 38)****Keystone Sexation Jandy****EX-94,3E EEEEE**

8-03 365 33390 3.7 1242 3.0 986

Lifetime 199730 3.7 7327 3.1 6197

LOT 59 #1108

Gajan Partake Jessie

3285535502 99%RHA-I

Born 4/13/24

**Bred 10/17/25, Due 7/23/26 to
250HO16115 Pazzle**

Siemers H Partake 35318-ET

3229290983 12/25 PTA +2878GTPI
+670M +23F +.05% +36P +.6PL
+2.28T +1.57UDC +1.18FLC 83%R
Hanans X EX-91 GMD-DOM Lambda

Gajan Vogue Jesabel

4-09 VG-88 VEE+V 3221097495
2-03 307 17421 4.0 694 3.2 550
3-03 349 20825 4.1 846 3.3 680
4-05 272 18550 4.3 803 3.1 581 RIP
Sire: Jacobs Vogue-ET
***She sells as Lot 58**

2nd Dam:

Gajan DB Jessica
VG-86 VV+VV
2-02 325 21220 3.5 739 3.0 631

3rd Dam: Gajan Durk Jessice

4th Dam:

Gajan Dawston Jessie
EX-91,2E EEVVE
5-02 365 30770 3.4 1045 2.9 877
Lifetime 144050 3.3 4736 3.0 4271

5th Dam:

Gajan Jake Jennie
EX-93,4E EEEEE
3-01 305 24990 3.8 947 2.9 724
Lifetime 250320 3.5 8807 3.0 7436

6th Dam:

Gajan Marshall Jeanann
VG-85 VVGV
5-04 357 22800 3.5 800 3.0 690

7th Dam:

Gale-Jen Beneficial Jean
VG-86 VEVGV
4-05 365 25280 4.2 1069 3.1 781
Lifetime 171240 4.2 7133 3.1 5286

8th Dam:

Gale-Jan Tempo Janice GP-82

9th Dam: (Pictured w/ Lot 38)

Keystone Sexation Jandy
EX-94,3E EEEEE
8-03 365 33390 3.7 1242 3.0 986
Lifetime 199730 3.7 7327 3.1 6197

LOT 60 #1108

Gajan Select Jessie

3221097556 99%RHA-I

Born 4/16/23

2-00 285 14806 4.8 716 3.1 458 RIP

Last test- 45 lbs 5.3%F 3.4%P

SCC 13,000

Fresh 5/12/25

Bred 9/6/25, Due 6/10/26 to

250HO16121 Partake

Avant-Garde Unix Select-ET

3149135073 12/25 PTA +2288GTPI
+1.75T +.95UDC +.25FLC 99%R
Unix X EX-95,2E McCutchen

Gajan Vogue Jesabel

4-09 VG-88 VEE+V 3221097495
2-03 307 17421 4.0 694 3.2 550
3-03 349 20825 4.1 846 3.3 680
4-05 272 18550 4.3 803 3.1 581 RIP
Sire: Jacobs Vogue-ET
***She sells as Lot 58**

2nd Dam:

Gajan DB Jessica
VG-86 VV+VV
2-02 325 21220 3.5 739 3.0 631

3rd Dam: Gajan Durk Jessice

4th Dam:

Gajan Dawston Jessie
EX-91,2E EEVVE
5-02 365 30770 3.4 1045 2.9 877
Lifetime 144050 3.3 4736 3.0 4271

5th Dam:

Gajan Jake Jennie
EX-93,4E EEEEE
3-01 305 24990 3.8 947 2.9 724
Lifetime 250320 3.5 8807 3.0 7436

6th Dam:

Gajan Marshall Jeanann
VG-85 VVGV
5-04 357 22800 3.5 800 3.0 690

7th Dam:

Gale-Jen Beneficial Jean
VG-86 VEVGV
4-05 365 25280 4.2 1069 3.1 781
Lifetime 171240 4.2 7133 3.1 5286

8th Dam:

Gale-Jan Tempo Janice GP-82

9th Dam: (Pictured w/ Lot 38)

Keystone Sexation Jandy
EX-94,3E EEEEE
8-03 365 33390 3.7 1242 3.0 986
Lifetime 199730 3.7 7327 3.1 6197

LOT 61 #1151

Gajan Max Jess*RC

3285535545 99%RHA-I

Born 5/12/25

Sire: Mc-Rockyhill Antdot Max-RED

145718741 12/25 PTA +2242PTPI
Antidote X EX-91 Diamondback

Dam: Select Jessie (Sells as Lot 60)

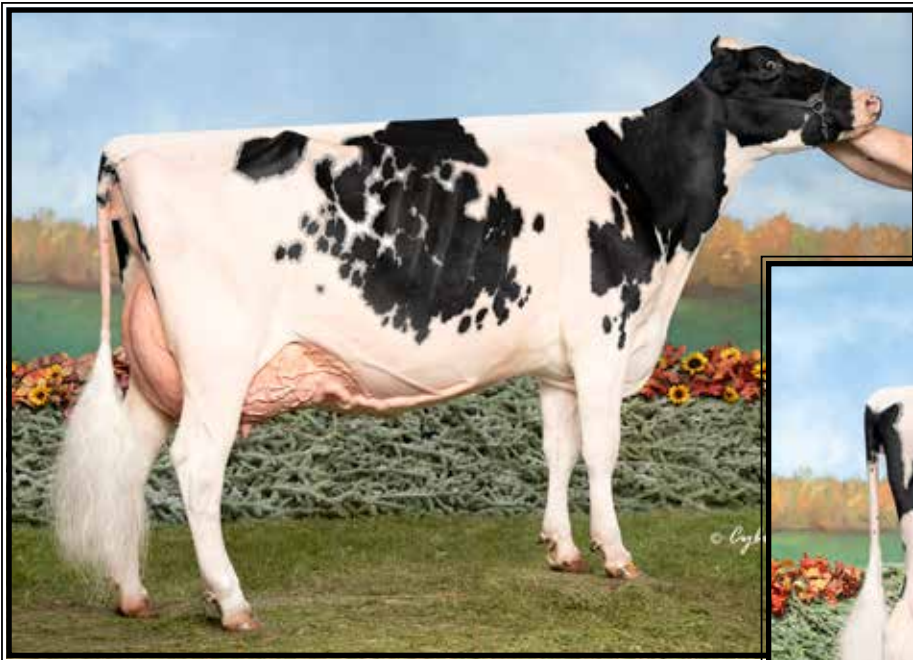

Class-L Wildfire-ET EX-94,2E EEEEE

3-06 343 44520 4.2 1883 3.5 1561
 (Dam of Lot 62)



Class-A Wake Up Call-TW

**Res. All-American Summer Yearling*
 (Sister to Lot 62)

LOT 62 #1144

My-Type Hulu Winnie*RC

3285535538 99%RHA-I
 Born 3/5/25

Maternal sister:

Class-A Wake Up Call-TW

**Res. All-American Summer Yearling*
 (Pictured above)

Siemers Wolf Hulu 37006-ET*RC
 3245702863 12/25 PTA +2961GTPI
 +555M +19F +27P +1.3PL +.8DPR
 +2.77T +2.01UDC +1.75FLC 81%R
 Wolfgang X EX-91 Luster-P

Class-L Wildfire-ET

6-06 EX-94,2E EEEEE 3140437751
 2-01 323 28668 5.0 1438 3.6 1035
 3-06 343 44520 4.2 1883 3.3 1477
 4-08 365 28620 4.4 1251 3.4 983
 6-00 365 35540 4.9 1735 3.4 1222
 Lifetime 138500 4.6 6358 3.4 4759
 Sire: Maverick Crush
 (Pictured above)

Wildfire winnings include:

**Jr All-American Winter Yrlng 2020*
**Nom. Jr All-American Sr 2yr-old 2021*

2nd Dam:

Craigcrest Rejoices Wind Chime-ET
EX-93,2E EEEEE
 2-10 365 29900 5.3 1591 3.7 1092
 4-03 365 34900 6.7 2340 3.6 1245
 6-02 256 27070 4.7 1266 3.2 873
**Supreme Champ MI Dairy Show 2018*
**All-Michigan Aged Cow 2018*
**Sold for \$19,500 in 2018 Nat'l Conv.*

3rd Dam:

Craigcrest Rubies Gold Rejoice
EX-94 EEEEE
 3-04 335 36640 4.3 1430 3.5 1150
**All-American Sr 2yr-old 2011*
**All-Canadian Sr 2yr-old 2011*
**Res. Int Champion WDE 2011*
**All-American Winter Yrlng 2010*
**All-Canadian Winter Yrlng 2010*
**Res. Jr Champion Royal 2010*
**All-American Winter Calf 2009*
**All-Canadian Winter Calf 2009*
**Only animal ever that was A-A & A-C*
as calf, yearling & milking form!

Mat. sisters include:

Craigcrest Rubies Rachelle EX-94
**HM All-American Jr 3yr-old 2016*

4th Dam:

Montdale Dundee Rubie EX-93-CAN
 2-05 365 27600 4.0 1102 3.4 950
**Nom. All-Canadian 2002*

5th Dam:

KAS Carlton Ruby EX-91,5E-CAN
 6-03 365 30593 4.0 1232 3.1 941
 8-02 365 29897 3.8 1142 3.0 893
 Lifetime 188075 3.7 6966 3.0 5700

6th Dam:

KAS Status Quo Closure EX-90-CAN
 9-10 309 19178 3.8 721 2.9 558
 Lifetime 222638 4.2 9416 3.1 7015

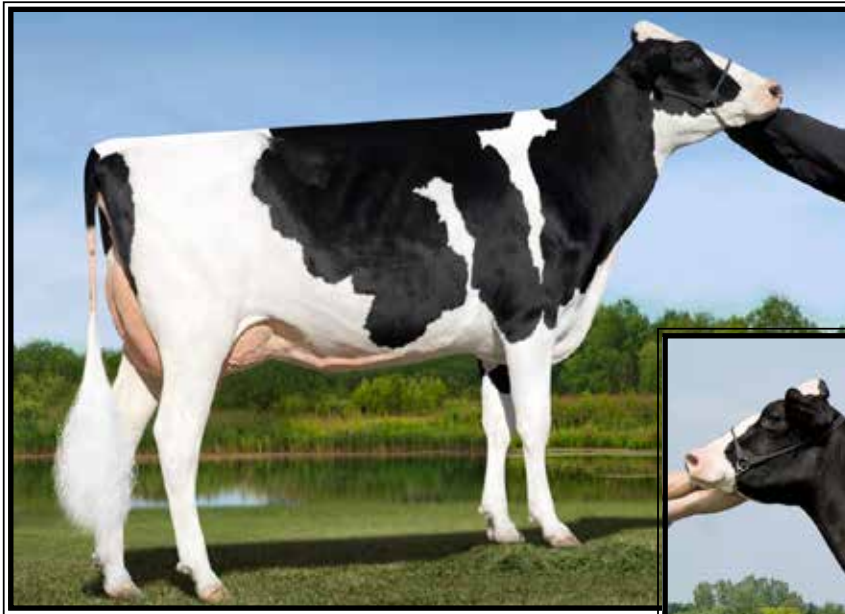

**Golden-Oaks Chardonnay-ET
EX-93,2E EEEEE**

4-10 365 33130 4.3 1433 3.3 1080
(2nd Dam of Lots 63, 64 & 65)



**Golden-Oaks Champ Rae-ET
EX-93,3E EEVVE**

6-04 365 41590 4.1 1714 3.2 1319
(3rd Dam of Lots 63, 64 & 65)

LOT 63 #1113

Gajan Lambda Chris-ET

3285535507 99%RHA-I
Born 8/11/24

Bred 12/30/25, Due 10/5/26 to
7HO17700 Hinge

Sire of Lot 63:

Farnear Delta-Lambda-ET

3125993715 12/25 PTA +2882GTPI
+735M +13F +21P +3.0PL 2.88SCS
+2.20T +1.87UDC +1.15FLC 99%R
Delta X EX-91 Numero Uno

Sire of Lots 64 & 65:

Riverdown Unstopabull-RED

11801450C 12/25 PTA +2012GTPI
+1.32T +1.12UDC +.99FLC 99%R
Avalanche X EX-91,3E Applejack

Dam of Lots 63, 64 & 65:

Mil-R-Mor Goldsn Chianti-ET

6-00 EX-91,2E EE+VE 143336648
2-02 365 24030 3.5 846 3.3 789
3-05 365 29650 3.4 994 3.3 989
4-10 365 36850 3.6 1340 3.4 1244
Lifetime 113390 3.7 4232 3.5 3956
Sire: Toc-Farm Goldsun-ET

LOT 64 #1152

Gajan Unstoppable Cherie-ET*RC

3285535546 99%RHA-I
Born 7/5/25

LOT 65 #1065

Gajan Us Charmaine*RC

3221097542 99%RHA-I
Born 12/8/22
2-01 365 22538 3.8 861 3.1 698
DRY COW

Bred 7/24/25, Due 4/29/26 to
744HO17423 Jinx

**2nd Dam: (Pictured above)
Golden-Oaks Chardonnay-ET
EX-93,2E EEEEE**

2-02 365 23940 3.8 916 3.5 826
3-08 360 30100 4.2 1256 3.2 860
4-10 365 33130 4.3 1433 3.3 1080

**3rd Dam: (Pictured above)
Golden-Oaks Champ Rae-ET
EX-93,3E EEVVE**

3-10 365 36130 4.4 1589 3.3 1201
6-04 365 41590 4.1 1714 3.2 1319
Lifetime 134060 4.4 5884 3.4 4522

**4th Dam:
Scientific Beauty Rae-ET *RC
EX-90 VEEVV DOM**

4-03 365 33710 4.7 1595 3.7 1243

**5th Dam:
Scientific Jubilant Rae-ET
EX-90 DOM**

5-11 365 38880 4.1 1608 3.6 1408
Lifetime 117590 4.0 4707 3.6 4242

**6th Dam: C Hanoverhill Tony Rae
EX-96,3E GMD-DOM**

6-11 365 40221 4.1 1660 3.5 1408
Lifetime 166397 4.1 6903 3.4 5611
*HM All-American Jr 2yr-old 1988
*Nom. All-American 5yr-old 1991

**7th Dam: Hanoverhill TT Roxette-ET*RC
EX-94,2E GMD-DOM**

10-00 365 35040 4.3 1519 3.2 1129

**8th Dam: Mil-R-Mor Roxette
EX-90 GMD-DOM**

Lifetime 121417 4.7 5725

**9th Dam: C Glenridge Citation Roxy
EX-97,4E GMD**

Lifetime 209784 4.5 9471

*2X Queen of the Breed

10th Dam: EX-90 GMD

Lifetime 218636 3.9 8581

*3X All-American Produce of Dam

11th Dam: VG-85 w/ 249580 life milk

*All above potential 11th gen EX!



**VT-Pond-View Jaspr Lassa-ET
EX-94 EEEEE**

5-03 305 29480 5.5 1629 3.0 875
(Dam of Lot 66 & 2nd Dam of Lot 67)



**VT-Pond-View Atwood Lady-ET
EX-93 EEVEE**

2-03 312 21770 3.6 791 3.1 682
(Mat. sister to Lot 66)

LOT 66 #992

VT-Pond-View Lilly-ET

5-02 EX-90 VEEVE

3140459505 100%RHA-NA

Born 12/1/19

2-01 329 22649 3.4 761 2.8 640

3-01 365 28714 3.6 1020 2.9 838

4-07 365 26265 3.5 931 3.0 777

6-01 31 2684 4.0 108 2.9 79 RIP

Last test- 103 lbs 3.3%F 2.5%P

SCC 13,000

Fresh 1/21/26

***5th generation EX cow!**

Mr Chassity Gold Chip-ET

140145553 12/25 PTA +1844GTPI

+ .92T + .21UDC + .88FLC 99%R

Goldwyn X EX-92 GMD-DOM Shottle

VT-Pond-View Jaspr Lassa-ET

5-09 EX-94 EEEEE 140521328

2-10 365 25650 4.1 1062 3.2 812

4-01 365 28430 5.5 1551 3.1 881

5-03 305 29480 5.5 1629 3.0 1021

6-05 365 33420 4.8 1608 2.7 895

7-10 365 31330 3.9 1212 2.8 870

Lifetime 172250 4.7 8127 3.1 5288

Sire: Wilcoxview Jasper-ET

(Pictured above)

***3rd Fall Calf N-E Fall Nat'l 2010**

Daughter of Lassa:

VT-Pond-View Atwood Lady-ET

EX-93 EEVEE

(Pictured above)

2nd Dam:

**Vt-Pond-View Rubens Lilyana
EX-95,4E EEEEE**

2-01 337 19840 3.8 761 3.5 701

3-02 359 24880 3.9 968 3.3 828

4-04 365 28180 4.1 1169 3.4 950

5-11 365 31770 4.0 1285 3.4 1077

7-02 365 32260 3.9 1254 3.5 1113

9-10 365 33050 4/2 1377 3.5 1141

11-11 365 34380 3.8 1311 3.2 1083

Lifetime 292280 4.2 12219 3.5 10176

***2nd N/E Fall Nat'l 125,000 lb Cow 2010**

***2nd N/E Fall Nat'l 150,000 lb Cow 2015**

3rd Dam:

**Twin-Wind-TC Broker Lass-ET
EX-95,4E EEEEE**

6-03 365 29483 5.2 1534 3.4 1010

8-01 365 33390 4.5 1495 3.2 1073

9-04 365 29180 5.3 1539 3.9 1136

11-02 365 30490 4.3 1316 3.3 1014

Lifetime 254410 5.0 12659 3.6 9192

***1st 125,000 lb cow East Nat'l 2005**

***1st Aged Cow N/E Fall Nat'l Res. Sr &**

Res. Gr Champ 2002

***1st N/E Fall Nat'l Jr 2yr-old 1996**

4th Dam:

**C Grossville Ultimate Libby
EX-92 EEEEV**

5-06 365 27230 4.1 1103 3.1 834

***All-American Spr Yrlng 1991**

***All-American Spring Heifer 1990**

5th Dam:

**Grossville Freddy Lynn VG-85-CAN
3-06 299 17046 3.9 668 3.4 575**

LOT 67 #1112

Gajan DB Lisa

3285535506 99%RHA-I

Born 7/2/24

Bred 11/12/25, Due 8/18/26 to

94HO22396 Laurel

Sire: Mr D Apple Diamondback*RC

3013721049 12/25 PTA +1936GTPI

+1.81T +.98UDC +1.25FLC 99%R

Doorman X EX-94,2E Talent

Dam: Golde Lilly (Sells as Lot 66)



Gajan Has It All Belle

(She sells as Lot 68 and same family as Lots 68-72)

LOT 68 #1099

Gajan Has It All Belle

3221097576 99%RHA-I

Born 12/31/23

1-11 65 4733 4.0 188 3.0 142 RIP

Last test- 89 lbs 3.7%F 2.9%P

SCC 13,000

Fresh 12/18/25

Duckett Pfect Has It All-ET

3235342391 12/25 PTA +3029GTPI

+1640M +35F +47P +.8PL 3.03SCS

+2.61T +1.70UDC +1.97FLC 91%R

Parfect X EX-96 DOM King Doc

Gajan Blake Belinda

5-04 VG-88 EVEVV 3140459486

2-04 365 17173 4.2 721 3.3 572

3-08 328 20394 4.0 818 3.3 682

4-09 341 24551 4.3 1047 3.4 832

5-10 365 24760 4.2 1051 3.3 816

Sire: Walnutlawn Blake-ET

*She sells as Lot 69

2nd Dam:

Gajan Attorney Belinda

GP-84 VE+EV+

2-00 329 19690 3.5 689 3.0 597

3-00 303 22300 3.7 832 3.0 670

3rd Dam:

Gajan Dusk Betty

EX-90 EVEVE

3-03 365 29290 3.6 1062 3.5 1015

4-05 288 23290 3.9 916 3.5 804

4th Dam:

Gajan Lessiter Beverly

EX-92 EEEVE

3-00 365 25120 4.0 1040 3.2 827

4-07 365 28390 3.7 1043 3.3 929

LOT 69 #973

Gajan Blake Belinda

5-04 VG-88 EVEVV
3140459486 99%RHA-I
Born 3/24/19

2-04 365 17173 4.2 721 3.3 572
3-08 328 20394 4.0 818 3.3 682
4-09 341 24551 4.3 1047 3.4 832
5-10 365 24760 4.2 1051 3.3 816

DRY COW

**Bred 8/9/25, Due 5/14/26 to
250HO16121 Partake**

Walnutlawn Blake-ET

11775997C 12/25 PTA +1783GTPI
+2.06T +.72UDC +.53FLC 97%R
Doorman X VG-86 Atwood

Gajan Attorney Belinda

3-08 GP-84 V+EV+ 73428412
2-00 329 19690 3.5 689 3.0 597
3-00 303 22300 3.7 832 3.0 670
Sire: Mr Aubrey GC Attorney-ET

2nd Dam:

Gajan Dusk Betty

EX-90 EVEVE

2-00 365 22740 3.9 886 3.4 776
3-03 365 29290 3.6 1062 3.5 1015
4-05 288 23290 3.9 916 3.5 804

3rd Dam:

Gajan Lessiter Beverly

EX-92 EEEVE

3-00 365 25120 4.0 1040 3.2 827
4-07 365 28390 3.7 1043 3.3 929

LOT 70 #1137

Gajan Partake Bernie

3285535531 99%RHA-I
Born 1/30/25

Sire: Siemers H Partake 35318-ET

3229290983 12/25 PTA +2878GTPI
+670M +23F +.05% +36P +.6PL
+2.28T +1.57UDC +1.18FLC 83%R
Hanans X EX-91 GMD-DOM Lambda

Dam: Blake Belinda (Sells as Lot 69)

LOT 71 #1031

Gajan Daniel Bertha

3-08 VG-87 VEEVV
3221097508 99%RHA-I
Born 6/11/21

2-01 365 20497 4.6 937 3.2 661
3-03 326 21217 4.7 1007 3.4 712
4-03 153 11805 4.6 541 3.5 415 RIP
Last test- 71 lbs 4.7%F 3.5%P
SCC 29,000

Fresh 9/21/25

**Bred 1/30/26, Due 11/5/26 to
94HO19766 Fitters Choice**

She-Ken Uno Daniel*RC

72713018 12/25 PTA +2145GTPI
+1.48T +1.63UDC +.41LFC 97%R
Numer Uno X EX-95,2E Destry

Gajan Doorman Betty

5-00 EX-90 EEEEV 3140459462
3-01 365 30370 3.8 1150 3.0 916
4-03 365 30300 3.5 1048 3.4 1022
Sire: Val-Bisson Doorman-ET

2nd Dam:

Gajan Dusk Betty

EX-90 EVEVE

2-00 365 22740 3.9 886 3.4 776
3-03 365 29290 3.6 1062 3.5 1015
4-05 288 23290 3.9 916 3.5 804

3rd Dam:

Gajan Lessiter Beverly

EX-92 EEEVE

3-00 365 25120 4.0 1040 3.2 827
4-07 365 28390 3.7 1043 3.3 929

LOT 72 #1120

Gajan Boom Beth

3285535514 99%RHA-I
Born 9/23/24

**Bred 12/19/25, Due 9/25/26 to
7HO17700 Hinge**

Sire: Regancrest Boom

3137164654 12/25 PTA +2268GTPI
+142M +2.34T +1.18UDC +1.08FLC
King Doc X VG-88 Solomon

Dam: Daniel Bertha (Sells as Lot 71)



Stolhaven Jasper Destiny EX-92,3E EEVVEE

5-11 365 34590 4.0 1386 3.0 1024

(Descendants sell as Lots 73-79)

LOT 73 #1024

Gajan DB Delia-ET

4-06 VG-87 EVE+V

3221097501 99%RHA-I

Born 3/10/21 A2/A2

2-04 365 26118 4.0 1043 3.2 843

3-06 365 25205 4.1 1032 3.3 842

4-09 63 6224 4.0 247 3.1 190 RIP

Last test- 100 lbs 3.9%F 2.9%P

SCC 47,000

Fresh 12/20/25

Mr D Apple Diamondback*RC

3013721049 12/25 PTA +1936GTPI

+1.81T +.98UDC +1.25FLC 99%R

Doorman X EX-94,2E Talent

Stolhaven Jasper Destiny-ET

9-01 EX-92,3E EEVVEE 69026194

2-02 365 25140 3.8 965 3.0 754

3-07 365 27950 3.8 1063 3.1 864

5-11 365 34590 4.0 1386 3.0 1024

8-01 365 32330 4.3 1382 2.9 944

Lifetime 134770 4.0 5449 3.0 4077

Sire: Wilcoxview Jasper-ET

(Pictured above)

2nd Dam: (Pictured w/ Lot 73)

Markwell Goldwyn Donela-ET

EX-94,3E EEEEE

2-01 305 25770 4.7 1201 2.9 743

4-05 365 38186 4.3 1654 3.0 1140

7-11 305 35540 4.3 1522 3.2 1141

Lifetime 151980 4.4 6755 3.3 4966

**4th 4yr-old @ 2011 NY Spring Show*

**Max. scored as 1st and 2nd calf!*

3rd Dam:

Markwell Durham Doreen

EX-91,3E EEEEE GMD

4-02 365 40520 3.8 1548 3.2 1282

6-10 365 32050 3.7 1179 3.1 994

Lifetime 118590 3.6 4281 3.2 3834

**2nd Sr 2yr-old West. Fall Nat'l 2002*

4th Dam:

Markwell Luke Rapture-ET

EX-92,4E GMD-DOM

5-06 365 39400 4.2 1649 3.1 1230

Lifetime 137840 3.9 5347 3.4 4703

5th Dam:

Markwell Bstar E Raven-ET

EX-95,3E EEEEE GMD-DOM

4-09 365 36610 4.3 1580 3.2 1185

8-07 365 34950 4.1 1423 3.1 1097

Lifetime 160020 4.1 6623 3.4 5458

Queen of the Breed finalist

6th Dam:

Markwell Mark Elite

EX-92,4E EEEVE GMD-DOM

7-00 365 36230 3.9 1426 3.0 1096

Lifetime 211430 3.8 8108 3.4 7131

7th Dam:

Rockalli Mars Emily

EX-94,4E EEEEE GMD-DOM

3-10 365 28370 3.7 1050 3.3 934

Lifetime 182970 3.8 7016 3.3 5983



Markwell Goldwyn Donela-ET EX-94,3E EEEEE

4-05 365 38186 4.3 1654 3.0 1140

(Descendants sell as Lots 73-79)

LOT 74 #1025

Gajan DB Della-ET*RC

3-11 VG-86 EVEGV

3221097502 99%RHA-I

Born 3/12/21 A2/A2

2-03 339 22124 3.5 774 3.0 671

3-03 365 25461 3.7 932 3.2 805

4-09 62 6421 3.9 250 3.0 191 RIP

Last test- 110 lbs 3.6%F 2.9%P

SCC 18,000

Fresh 12/21/25

Mr D Apple Diamondback*RC

3013721049 12/25 PTA +1936GTPI

+1.81T +.98UDC +1.25FLC 99%R

Doorman X EX-94,2E Talent

Stolhaven Jasper Destiny-ET

9-01 EX-92,3E EEVVEE 69026194

2-02 365 25140 3.8 965 3.0 754

3-07 365 27950 3.8 1063 3.1 864

5-11 365 34590 4.0 1386 3.0 1024

8-01 365 32330 4.3 1382 2.9 944

Lifetime 134770 4.0 5449 3.0 4077

Sire: Wilcoxview Jasper-ET

(Pictured w/ Lot 73)

2nd Dam: (Pictured above)

**Markwell Goldwyn Donela-ET
EX-94,3E EEEEE**

2-01 305 25770 4.7 1201 2.9 743

4-05 365 38186 4.3 1654 3.0 1140

7-11 305 35540 4.3 1522 3.2 1141

Lifetime 151980 4.4 6755 3.3 4966

**4th 4yr-old @ 2011 NY Spring Show*

**Max. scored as 1st and 2nd calf!*

3rd Dam:

Markwell Durham Doreen

EX-91,3E EEEEE GMD

4-02 365 40520 3.8 1548 3.2 1282

6-10 365 32050 3.7 1179 3.1 994

Lifetime 118590 3.6 4281 3.2 3834

**2nd Sr 2yr-old West. Fall Nat'l 2002*

4th Dam:

Markwell Luke Rapture-ET

EX-92,4E GMD-DOM

5-06 365 39400 4.2 1649 3.1 1230

Lifetime 137840 3.9 5347 3.4 4703

5th Dam:

Markwell Bstar E Raven-ET

EX-95,3E EEEEE GMD-DOM

4-09 365 36610 4.3 1580 3.2 1185

8-07 365 34950 4.1 1423 3.1 1097

Lifetime 160020 4.1 6623 3.4 5458

Queen of the Breed finalist

6th Dam:

Markwell Mark Elite

EX-92,4E EEEVE GMD-DOM

7-00 365 36230 3.9 1426 3.0 1096

Lifetime 211430 3.8 8108 3.4 7131

7th Dam:

Rockalli Mars Emily

EX-94,4E EEEEE GMD-DOM

3-10 365 28370 3.7 1050 3.3 934

Lifetime 182970 3.8 7016 3.3 5983

LOT 75 #1168

Gajan Partake Deanna

3285535562 99%RHA-I

Born 12/21/25

Sire: Siemers H Partake 35318-ET

3229290983 12/25 PTA +2878GTPI

+670M +23F +.05% +36P +.6PL

+2.28T +1.57UDC +1.18FLC 83%R

Hanans X EX-91 GMD-DOM Lambda

Dam: DB Della (Sells as Lot 74)

LOT 76 #1172

Gajan Dempsey Diedra

3285535566 99%RHA-I

Born 10/2/25

Lirr Drew Dempsey

61083609 12/25 PTA +2008GTPI

+1.08T +.21UDC +.89FLC 99%R

Goldwyn X VG-88 Derry

Gajan DB Diedra-ET

3-07 VG-87 VVEVV 3221097511

2-04 313 21130 3.6 7458 2.8 594

Sire: Mr D Apple Diamondback*RC

2nd Dam: (Pictured w/ Lot 73)

Stolhaven Jasper Destiny-ET

EX-92,3E EEVEE

2-02 365 25140 3.8 965 3.0 754

3-07 365 27950 3.8 1063 3.1 864

5-11 365 34590 4.0 1386 3.0 1024

8-01 365 32330 4.3 1382 2.9 944

Lifetime 134770 4.0 5449 3.0 4077

3rd Dam: (Pictured above)

Markwell Goldwyn Donela-ET

EX-94,3E EEEEE

4-05 365 38186 4.3 1654 3.0 1140

7-11 305 35540 4.3 1522 3.2 1141

Lifetime 151980 4.4 6755 3.3 4966

**4th 4yr-old @ 2011 NY Spring Show*

4th Dam:

Markwell Durham Doreen

EX-91,3E EEEEE GMD

4-02 365 40520 3.8 1548 3.2 1282

6-10 365 32050 3.7 1179 3.1 994

Lifetime 118590 3.6 4281 3.2 3834

**2nd Sr 2yr-old West. Fall Nat'l 2002*

5th Dam:

Markwell Luke Rapture-ET

EX-92,4E GMD-DOM

5-06 365 39400 4.2 1649 3.1 1230

Lifetime 137840 3.9 5347 3.4 4703

6th Dam:

Markwell Bstar E Raven-ET

EX-95,3E EEEEE GMD-DOM

4-09 365 36610 4.3 1580 3.2 1185

8-07 365 34950 4.1 1423 3.1 1097

Lifetime 160020 4.1 6623 3.4 5458

Queen of the Breed finalist

7th Dam: Markwell Mark Elite

EX-92,4E EEEVE GMD-DOM

7-00 365 36230 3.9 1426 3.0 1096

Lifetime 211430 3.8 8108 3.4 7131

8th Dam: Rockalli Mars Emily

EX-94,4E EEEEE GMD-DOM

3-10 365 28370 3.7 1050 3.3 934

Lifetime 182970 3.8 7016 3.3 5983

LOT 77 #1134

Gajan Hanske Delilah

3285535528 99%RHA-I

Born 1/27/25

Siemers Hom Hanske-P-ET

3243347403 12/25 PTA +2832GTPI

+2.33T +1.41UDC +1.58FLC 82%R

Homecoming X EX-91 Luster

Gajan Mogul Delilah-ET

5-04 VG-86 VEVVV 3221097478

2-02 330 18853 4.6 860 3.2 609

3-02 365 20242 4.6 924 3.6 721

4-08 349 23378 4.5 1062 3.1 723

Sire: Mountfield SSI Dcy Mogul-ET

2nd Dam: (Pictured w/ Lot 73)

Stolhaven Jasper Destiny-ET

EX-92,3E EEVEE

2-02 365 25140 3.8 965 3.0 754

3-07 365 27950 3.8 1063 3.1 864

5-11 365 34590 4.0 1386 3.0 1024

8-01 365 32330 4.3 1382 2.9 944

Lifetime 134770 4.0 5449 3.0 4077

3rd Dam: (Pictured above)

Markwell Goldwyn Donela-ET

EX-94,3E EEEEE

4-05 365 38186 4.3 1654 3.0 1140

7-11 305 35540 4.3 1522 3.2 1141

Lifetime 151980 4.4 6755 3.3 4966

**4th 4yr-old @ 2011 NY Spring Show*

4th Dam:

Markwell Durham Doreen

EX-91,3E EEEEE GMD

4-02 365 40520 3.8 1548 3.2 1282

6-10 365 32050 3.7 1179 3.1 994

Lifetime 118590 3.6 4281 3.2 3834

**2nd Sr 2yr-old West. Fall Nat'l 2002*

5th Dam:

Markwell Luke Rapture-ET

EX-92,4E GMD-DOM

5-06 365 39400 4.2 1649 3.1 1230

Lifetime 137840 3.9 5347 3.4 4703

6th Dam:

Markwell Bstar E Raven-ET

EX-95,3E EEEEE GMD-DOM

4-09 365 36610 4.3 1580 3.2 1185

8-07 365 34950 4.1 1423 3.1 1097

Lifetime 160020 4.1 6623 3.4 5458

Queen of the Breed finalist

7th Dam: Markwell Mark Elite

EX-92,4E EEEVE GMD-DOM

7-00 365 36230 3.9 1426 3.0 1096

Lifetime 211430 3.8 8108 3.4 7131

8th Dam: Rockalli Mars Emily

EX-94,4E EEEEE GMD-DOM

3-10 365 28370 3.7 1050 3.3 934

Lifetime 182970 3.8 7016 3.3 5983



Gajan Hancock Deloras
(She sells as Lot 78)

LOT 78 #1087

Gajan Hancock Deloras

3221097564 99%RHA-I
Born 8/13/23 A2/A2
2-02 122 8369 4.5 374 3.2 265 RIP
Last test- 56 lbs 4.4%F 3.2%P
SCC 13,000
Fresh 10/22/25

Siemers Doc Hancock

3144882821 12/25 PTA +2818GTPI
+675M +11F +16P +.8PL 2.90SCS
+2.96T +2.46UDC +2.24FLC 99%R
King Doc X VG-85 Monterey

Gajan Mogul Delilah-ET

5-04 VG-86 VEVVV 3221097478
2-02 330 18853 4.6 860 3.2 609
3-02 365 20242 4.6 924 3.6 721
4-08 349 23378 4.5 1062 3.1 723
Sire: Mountfield SSI Dcy Mogul-ET

**2nd Dam: (Pictured w/ Lot 73)
Stolhaven Jasper Destiny-ET
EX-92,3E EEEVE**

2-02 365 25140 3.8 965 3.0 754
3-07 365 27950 3.8 1063 3.1 864
5-11 365 34590 4.0 1386 3.0 1024
8-01 365 32330 4.3 1382 2.9 944
Lifetime 134770 4.0 5449 3.0 4077

**3rd Dam: (Pictured above)
Markwell Goldwyn Donela-ET
EX-94,3E EEEEE**

4-05 365 38186 4.3 1654 3.0 1140
7-11 305 35540 4.3 1522 3.2 1141
Lifetime 151980 4.4 6755 3.3 4966

**4th 4yr-old @ 2011 NY Spring Show*

**4th Dam:
Markwell Durham Doreen
EX-91,3E EEEEE GMD**

4-02 365 40520 3.8 1548 3.2 1282
6-10 365 32050 3.7 1179 3.1 994
Lifetime 118590 3.6 4281 3.2 3834

**2nd Sr 2yr-old West. Fall Nat'l 2002*

**5th Dam:
Markwell Luke Rapture-ET
EX-92,4E GMD-DOM**

5-06 365 39400 4.2 1649 3.1 1230
Lifetime 137840 3.9 5347 3.4 4703

**6th Dam:
Markwell Bstar E Raven-ET
EX-95,3E EEEEE GMD-DOM**

4-09 365 36610 4.3 1580 3.2 1185
8-07 365 34950 4.1 1423 3.1 1097
Lifetime 160020 4.1 6623 3.4 5458

Queen of the Breed finalist

**7th Dam: Markwell Mark Elite
EX-92,4E EEEVE GMD-DOM**

7-00 365 36230 3.9 1426 3.0 1096
Lifetime 211430 3.8 8108 3.4 7131

**8th Dam: Rockalli Mars Emily
EX-94,4E EEEEE GMD-DOM**

3-10 365 28370 3.7 1050 3.3 934
Lifetime 182970 3.8 7016 3.3 5983

LOT 79 #1166

Gajan Winners Circle Denise

3285535560 99%RHA-I
Born 10/22/25

Sire: AIJA Winners Circle-P-ET
14149563C 12/25 PTA +2374GTPI
+2.64T +1.64UDC +1.16FLC 80%R
Fitters Choice X Mirand

Dam: Deloras (Sells as Lot 78)



GBM Shottle Joesetta-ET EX-92 EEVVE

5-01 365 31750 3.7 1170 3.2 1010
 (Descendants sell as Lots 80-86)

LOT 80 #987

Gajan Addison Joanna

6-00 EX-90 EEEEEV
 3140459500 99%RHA-I
 Born 9/15/19
 3-02 365 27320 3.9 1053 3.2 865
 4-06 312 28322 3.5 988 3.3 935
 5-05 315 28962 3.8 1095 3.3 955
Fresh 2/24/26

*8th generation EX cow!

Farnear Aria Addison Ewl-ET*RC
 3143160110 12/25 PTA +1954GTPI
 +1.89T +.86UDC +.82FLC 98%R
 Crush X EX-96,2E McCutchen

GBM Armani Josephine-ET
6-06 EX-91,2E VEEEEE 3140459434
 2-03 365 28340 3.9 1115 3.4 964
 3-05 365 28550 4.2 1191 3.4 968
 4-08 320 27120 3.8 1037 3.1 848
 5-08 321 24240 3.9 943 3.2 778
 Lifetime 111500 4.0 4449 3.3 3686
 Sire: Mr Apples Armani-ET*RC

2nd Dam: (Pictured above)
GBM Shottle Joesetta-ET
EX-92 EEVVE

2-06 357 25480 3.6 915 3.3 849
 3-07 365 30840 3.1 949 3.2 1001
 5-01 365 31750 3.7 1170 3.2 1010
 6-09 365 32520 3.1 1010 2.9 954
 Lifetime 150550 3.4 5190 3.2 4764

3rd Dam:
GBM Durham Bstar Josie-ET
EX-93,2E VEVEE

5-08 365 34750 4.2 1447 3.1 1060
 8-01 365 31570 4.5 1412 3.2 1015
 9-11 365 29650 3.6 1074 3.3 967
 Lifetime 185910 4.1 7705 3.4 6314

4th Dam:
GBM Val Blackstar Jean-ET
EX-94,3E EEEEE GMD-DOM

5-05 365 33320 3.5 1174 3.1 1021
 8-05 365 37180 3.9 1458 3.0 1119
 Lifetime 238190 4.1 9734 3.4 8000

5th Dam:
GBM Valiant Janice
EX-92,2E EEEE DOM

5-09 365 30860 3.5 1080 3.3 1007
 Lifetime 126200 3.5 4437 3.4 4235

6th Dam:
Sylvan-Dell M C Janice
EX-91,2E EEV DOM

6-03 314 29600 3.9 1152

7th Dam:
Sylvan-Dell Atlas Jill
EX-90,2E EVEV

LOT 81 #1175

Gajan Jinx Joyce

3285535569 99%RHA-I
 Born 2/24/26

Sire: Mr Duckett Lambda Jinx-ET
 3272442069 12/25 PTA +2732GTPI
 +841M +6F +17P +1.1PL 2.97SCS
 +2.63T +1.94UDC +1.72FLC 81%R
 Delta-Lambda X EX-96 King Doc

Dam: Joanna (Sells as Lot 80)

LOT 82 #1146

Gajan Has It All Joanna

3285535540 99%RHA-I

Born 3/6/25

LOT 83 #1107

Gajan Rob Joan

3285535501 99%RHA-I

Born 3/20/24

***Will sell fresh, Due 3/15/26**

-carrying embryo (heifer calf will sell)

Embryo ID:

Sire: Riverdown Unstopabull-RED

Dam: Mil-R-Mor Goldsn Chianti-ET

EX-91,2E EE+VE 143336648

4-10 365 36850 3.6 1340 3.4 1244

***10th generation EX cow!**

(heifer calf is FULL sister to Lot 64)

Sire of Lot 82:

Duckett Pfct Has It All-ET

3235342391 12/25 PTA +3029GTPI

+1640M +35F +47P +.8PL 3.03SCS

+2.61T +1.70UDC +1.97FLC 91%R

Parfect X EX-96 DOM King Doc

Sire of Lot 83:

Gajan DB Rob

3221097519 12/25 PTA +1768PTPI

Diamondback X EX-93,2E Damion

Dam of Lots 82 & 83:

Gajan Addison Joanna

6-00 EX-90 EEEEEV 3140459500

3-02 365 27320 3.9 1053 3.2 865

4-06 312 28322 3.5 988 3.3 935

5-05 315 28962 3.8 1095 3.3 955

Sire: Farnear Aria Addison Ewl-ET

***She sells as Lot 80**

***8th generation EX cow!**

2nd Dam:

GBM Armani Josephine-ET

EX-91,2E VEEEE

2-03 365 28340 3.9 1115 3.4 964

3-05 365 28550 4.2 1191 3.4 968

4-08 320 27120 3.8 1037 3.1 848

5-08 321 24240 3.9 943 3.2 778

Lifetime 111500 4.0 4449 3.3 3686

3rd Dam: (Pictured w/ Lot 80)

GBM Shottle Joesetta-ET

EX-92 EEVVEE

5-01 365 31750 3.7 1170 3.2 1010

6-09 365 32520 3.1 1010 2.9 954

Lifetime 150550 3.4 5190 3.2 4764

4th Dam:

GBM Durham Bstar Josie-ET

EX-93,2E VEVEE

5-08 365 34750 4.2 1447 3.1 1060

8-01 365 31570 4.5 1412 3.2 1015

Lifetime 185910 4.1 7705 3.4 6314

5th Dam:

GBM Val Blackstar Jean-ET

EX-94,3E EEEEE GMD-DOM

5-05 365 33320 3.5 1174 3.1 1021

8-05 365 37180 3.9 1458 3.0 1119

Lifetime 238190 4.1 9734 3.4 8000

6th Dam:

GBM Valiant Janice

EX-92,2E EEEE DOM

5-09 365 30860 3.5 1080 3.3 1007

Lifetime 126200 3.5 4437 3.4 4235

7th Dam:

Sylvan-Dell M C Janice

EX-91,2E EEV DOM

6-03 314 29600 3.9 1152

8th Dam: Sylvan-Dell Atlas Jill

EX-90,2E EVEV

LOT 84 #1013

Gajan DB Jocelyn-RED

4-10 EX-91 EEVEE

3221097490 99%RHA-I

Born 11/16/20

2-01 365 24297 3.8 932 3.0 736

3-10 365 29342 3.7 1080 3.1 920

Fresh 2/22/26

***8th generation EX cow!**

Mr D Apple Diamondback*RC

3013721049 12/25 PTA +1936GTPI

+1.81T +.98UDC +1.25FLC 99%R

Doorman X EX-94,2E Talent

GBM Armani Josephine-ET

6-06 EX-91,2E VEEEE 3140459434

2-03 365 28340 3.9 1115 3.4 964

3-05 365 28550 4.2 1191 3.4 968

4-08 320 27120 3.8 1037 3.1 848

5-08 321 24240 3.9 943 3.2 778

Lifetime 111500 4.0 4449 3.3 3686

Sire: Mr Apples Armani-ET*RC

2nd Dam: (Pictured w/ Lot 80)

GBM Shottle Joesetta-ET

EX-92 EEVVEE

2-06 357 25480 3.6 915 3.3 849

3-07 365 30840 3.1 949 3.2 1001

5-01 365 31750 3.7 1170 3.2 1010

6-09 365 32520 3.1 1010 2.9 954

Lifetime 150550 3.4 5190 3.2 4764

3rd Dam:

GBM Durham Bstar Josie-ET

EX-93,2E VEVEE

5-08 365 34750 4.2 1447 3.1 1060

8-01 365 31570 4.5 1412 3.2 1015

9-11 365 29650 3.6 1074 3.3 967

Lifetime 185910 4.1 7705 3.4 6314

4th Dam:

GBM Val Blackstar Jean-ET

EX-94,3E EEEEE GMD-DOM

5-05 365 33320 3.5 1174 3.1 1021

8-05 365 37180 3.9 1458 3.0 1119

Lifetime 238190 4.1 9734 3.4 8000

5th Dam:

GBM Valiant Janice

EX-92,2E EEEE DOM

5-09 365 30860 3.5 1080 3.3 1007

Lifetime 126200 3.5 4437 3.4 4235

6th Dam:

Sylvan-Dell M C Janice

EX-91,2E EEV DOM

6-03 314 29600 3.9 1152

7th Dam:

Sylvan-Dell Atlas Jill

EX-90,2E EVEV

LOT 85 #1072

Gajan Warrior Josephine-RED

2-07 VG-86 VVVVV

3221097549 99%RHA-I

Born 2/6/23

1-11 365 20578 4.2 872 3.3 680

DRY COW

Bred 7/3/25, Due 4/8/26 to

99HO13519 Jacobs Shazam

Mr Blondin Warrior-RED-ET

3139655530 12/25 PTA +1704GTPI

+2.09T +.57UDC +.90FLC 99%R

Avalanche X VG-85 Doorman

GBM Armani Josephine-ET

6-06 EX-91,2E VEEEEE 3140459434

2-03 365 28340 3.9 1115 3.4 964

3-05 365 28550 4.2 1191 3.4 968

4-08 320 27120 3.8 1037 3.1 848

5-08 321 24240 3.9 943 3.2 778

Lifetime 111500 4.0 4449 3.3 3686

Sire: Mr Apples Armani-ET*RC

2nd Dam: (Pictured w/ Lot 80)

GBM Shottle Joesetta-ET

EX-92 EEVVEE

2-06 357 25480 3.6 915 3.3 849

3-07 365 30840 3.1 949 3.2 1001

5-01 365 31750 3.7 1170 3.2 1010

6-09 365 32520 3.1 1010 2.9 954

Lifetime 150550 3.4 5190 3.2 4764

3rd Dam:

GBM Durham Bstar Josie-ET

EX-93,2E VEVEE

5-08 365 34750 4.2 1447 3.1 1060

8-01 365 31570 4.5 1412 3.2 1015

9-11 365 29650 3.6 1074 3.3 967

Lifetime 185910 4.1 7705 3.4 6314

4th Dam:

GBM Val Blackstar Jean-ET

EX-94,3E EEEEE GMD-DOM

5-05 365 33320 3.5 1174 3.1 1021

8-05 365 37180 3.9 1458 3.0 1119

Lifetime 238190 4.1 9734 3.4 8000

5th Dam:

GBM Valiant Janice

EX-92,2E EEEE DOM

5-09 365 30860 3.5 1080 3.3 1007

Lifetime 126200 3.5 4437 3.4 4235

6th Dam: Sylvan-Dell M C Janice

EX-91,2E EEEV DOM

6-03 314 29600 3.9 1152

7th Dam: Sylvan-Dell Atlas Jill

EX-90,2E EVEV

LOT 86 #1136

Gajan Unstoppable Joey-RED

3285535530 99%RHA-I

Born 1/29/25

Sire: Riverdown Unstopabull-RED

11801450C 12/25 PTA +2012GTPI

+1.32T +1.12UDC +.99FLC 99%R

Avalanche X EX-91,3E Applejack

Dam: Josephine-RED (Sells as Lot 85)

LOT 87 #1111

Gajan Parfect Lady-TW

3285535505 99%RHA-I

Born 6/17/24

Bred 10/27/25, Due 8/2/26 to

7HO16116 Hardy

Sire of Lot 87:

Siemers Rengd Parfect-ET

3200124761 12/25 PTA +3124GTPI

+791M +.13% +67F +42P +.7PL

+1.88T +1.27UDC +2.04FLC 99%R

Renegade X EX-91 Delta-Lambda

Sire of Lot 88:

Golden-Oaks Master-ET

3139216917 12/25 PTA +2025GTPI

+3.01T +1.97UDC +1.21FLC 97%R

Avalanche X EX-90 Doorman

Dam of Lots 87 & 88:

Gajan Unstoppable Leah-ET

4-04 EX-91 VEEEEE 3221097485

2-08 365 22790 3.5 807 3.2 733

3-08 365 25676 3.8 966 3.4 870

Sire: Riverdown Unstopabull-RED

*She sells as Lot 89

LOT 88 #1083

Gajan Master Lydia

3221097560 99%RHA-I

Born 6/8/23

2-03 163 9772 3.6 351 2.9 287 RIP

Last test- 61 lbs 3.9%F 2.8%P

SCC 115,000

Fresh 9/11/25

Bred 1/21/26, Due 10/27/26 to

94HO19766 Fitters Choice

2nd Dam:

Lylehaven Damion Lea-ET

EX-92,2E EEVEV

1-11 287 20080 3.8 755 3.2 640

2-10 365 25530 3.6 925 3.5 904

4-02 365 32360 3.3 1077 3.2 1026

6-06 365 33650 3.5 1188 3.2 1071

Lifetime 160420 3.6 5804 3.3 5326

3rd Dam:

Lylehaven Leah-ET

EX-91,2E EEEEE

4-05 365 40410 3.8 1555 3.0 1203

6-08 365 46480 3.8 1763 2.9 1341

Lifetime 167150 4.0 6645 3.2 5304

Maternal sisters to Leah include:

Lylehaven Atwood Lylly-ET EX-95,3E

5-11 365 41276 4.4 1831 3.4 1412

*Lylehaven Disp sale topper @ \$70,000

*1st 5yr-old & HM Sr Champion NYS 2015

Lylehaven Lassie-ET EX-94,4E

Lylehaven Damion Lynx-ET EX-94

Lylehaven Form Laura-ET EX-94,3E

*Res. A-CJr 3yr-old 2002

*HHM All-Am 4yr-old 2003

*Dam of the great Lila Z EX-94-CAN

*5X All-Can or Nom. All-Canadian

4th Dam:

Thiersant Lili Starbuck-ET

EX-94,5E EEVEE

5-00 358 30190 4.6 1387 3.1 921

8-00 365 29810 4.9 1453 3.2 944

9-11 365 30910 4.5 1385 3.1 965

Lifetime 238806 4.7 11291 3.4 8124

5th Dam:

Ivyhall Astro Jet Ronie VG-86-CAN

5-04 305 18472 4.2 769 3.1 578

Lifetime 85328 4.2 3598 3.4 2873

*1st 5yr-old @ Sorel 1993

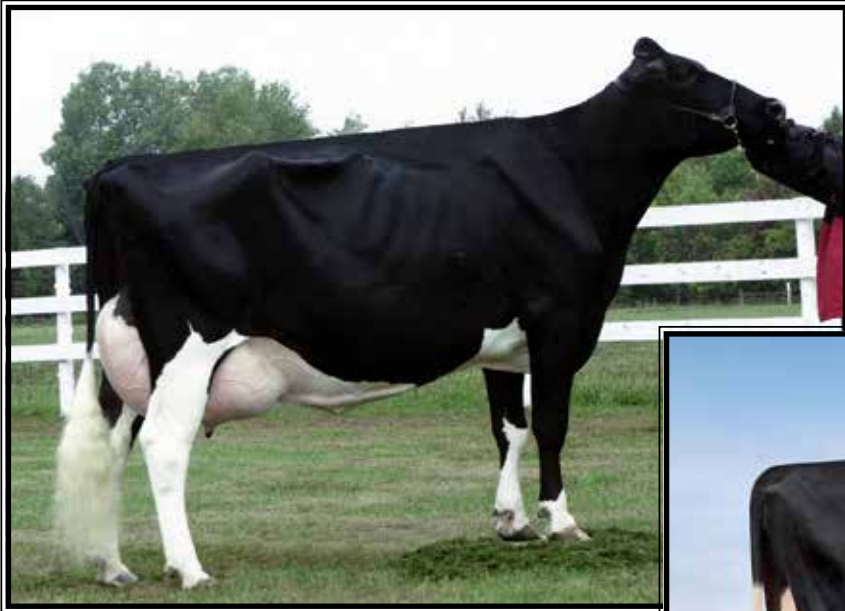

**Thiersant Lili Starbuck-ET
EX-94,5E EEVEE**

4-10 365 33130 4.3 1433 3.3 1080
(3rd Dam of Lot 89 and 4th Dam of Lots 87 & 88)



**Lylehaven Atwood Lylly-ET
EX-95,3E EEEEE**

**Topped the Lylehaven Dispersal at \$70,000
(mat sister to the 2nd Dam of Lot 89)*

LOT 89 #1008

Gajan Unstoppable Leah-ET*RC

4-04 EX-91 VEEEE
3221097485 99%%RHA-I
Born 10/3/20
2-08 365 22790 3.5 807 3.2 733
3-08 365 21471 3.7 789 3.3 713

DRY COW

**Bred 7/26/25, Due 4/30/26 to
99HO11959 Blexys Best Sidekick**

Riverdown Unstopabull-RED

11801450C 12/25 PTA +2012GTPI
+1.32T +1.12UDC +.99FLC 99%R
Avalanche X EX-91,3E Applejack

Lylehaven Damion Lea-ET

8-05 EX-92,2E EEVEV 68655556
1-11 287 20080 3.8 755 3.2 640
2-10 365 25530 3.6 925 3.5 904
4-02 365 32360 3.3 1077 3.2 1026
6-06 365 33650 3.5 1188 3.2 1071
Lifetime 160420 3.6 5804 3.3 5326
Sire: Erbacres Damion

2nd Dam:

**Lylehaven Leah-ET
EX-91,2E EEEEV**

2-09 365 32310 4.0 1290 3.2 1031
4-05 365 40410 3.8 1555 3.0 1203
6-08 365 46480 3.8 1763 2.9 1341
Lifetime 167150 4.0 6645 3.2 5304

Maternal sisters to Leah include:

Lylehaven Atwood Lylly-ET EX-95,3E
5-11 365 41276 4.4 1831 3.4 1412
***Lylehaven Disp sale topper @ \$70,000
*1st 5yr-old & HM Sr Champion NYS 2015**
Lylehaven Lassie-ET EX-94,4E
Lylehaven Damion Lynx-ET EX-94
Lylehaven Form Laura-ET EX-94,3E
***Res. A-CJr 3yr-old 2002
*HHM All-Am 4yr-old 2003
*Dam of the great Lila Z EX-94-CAN
*5X All-Can or Nom. All-Canadian**

3rd Dam:

**Thiersant Lili Starbuck-ET
EX-94,5E EEVEE**

5-00 358 30190 4.6 1387 3.1 921
8-00 365 29810 4.9 1453 3.2 944
9-11 365 30910 4.5 1385 3.1 965
Lifetime 238806 4.7 11291 3.4 8124

4th Dam:

Ivyhall Astro Jet Ronie VG-86-CAN

5-04 305 18472 4.2 769 3.1 578
Lifetime 85328 4.2 3598 3.4 2873
***1st 5yr-old @ Sorel 1993**



Liddleholme Resur Lu-RED-ET EX-97 EEEEE

**All-American 150,000 lb Cow WDE 2018*

(Maternal sister to the Dam of Lot 90 and same family as Lots 91 & 92)

LOT 90 #1016

Walnut-Haven Awe Lucille-ET*RC

4-02 VG-88 VEVVV

3221097493 100%RHA-NA

Born 12/4/20

2-05 365 22481 3.8 859 3.1 691

3-09 320 23003 3.9 891 3.0 687

4-09 150 13069 3.6 470 3.3 426 RIP

Last test- 80 lbs 4.6%F 3.3%P

SCC 23,000

Fresh 9/24/25

Bred 1/21/26, Due 10/27/26 to

744HO17425 Hellion

Luck-E Awesome-RED

72186769 12/25 PTA +1562GTPI

+1.57T +1.97UDC +.70FLC 99%R

Absolute-RED X EX-94 Advent

Carpdsdale-J Aftershock Lulu*RC

7-06 EX-92,2E EEVEE 142880292

2-01 277 17102 3.8 656 3.0 516

3-01 300 18758 3.7 685 3.0 569

4-01 365 28830 3.5 1003 2.9 834

5-05 365 32223 3.2 1023 2.9 920

6-11 295 24834 3.6 883 2.9 726

7-09 365 21128 4.0 850 3.0 640

Lifetime 158266 3.6 5693 3.0 4679

Sire: Ms Atlees Shrt Aftershock-ET

Maternal sister:

Liddleholme Resur Lu-RED-ET

EX-97 EEEEE

(Pictured above)

**Sr & Grand Champion E. Nat'l 2017*

**All-Am 150,000 lb Cow WDE 2018*

**Grand Champ NY Holstein Show 2021*

2nd Dam:

Brigeen-HH Sept St Lulu

EX-91,2E EVVEE

3-10 365 29660 4.2 1258 3.4 1014

6-03 305 24600 4.4 1072 3.4 838

Lifetime 102140 4.6 4655 3.7 3755

3rd Dam:

Hanoverhill Mae Lulu-ET

EX-90 VEEVE

3-03 345 28710 4.7 1344 3.6 1027

4-04 365 33530 5.1 1696 3.5 1189

4th Dam:

C Hanoverhill Sheik Lulu-ET

EX-94,3E GMD-DOM

6-11 365 37730 3.9 1488 3.2 1218

9-03 365 39020 3.8 1484 3.3 1302

Lifetime 206369 3.9 8136 3.5 7196

5th Dam:

Tora Triple Threat Lulu *RC

EX-96 GMD-DOM

3-04 321 22070 3.7 812

Lifetime 133398 3.9 5185

**HM All-American 3yr-old Cow 1978*

6th Dam:

Ormsby Lougo Alta

EX-90,2E GMD

8-05 365 24550 3.7 900

7th Dam:

Ormsby Alta Pride VG-85-CAN

11-10 365 22837 3.4 776

LOT 91 #1163

Gajan Has it All Lynn

3285535557 99%RHA-I

Born 9/24/25

Sire: Duckett Pfct Has It All-ET

3235342391 12/25 PTA +3029GTPI

+1640M +35F +47P +.8PL 3.03SCS

+2.61T +1.70UDC +1.97FLC 91%R

Perfect X EX-96 DOM King Doc

Dam: Awe Lucille (Sells as Lot 90)

LOT 92 #1149**Gajan Max Lucy-RED**

3285535543 99%RHA-I

Born 4/22/25

Mc-Rockyhill Antdot Max-RED

145718741 12/25 PTA +2242PTPI

Antidote X EX-91 Diamondback

Gajan Warrior Louise-RED

3221097559

1-11 305 1217 3.9 634 3.0 485

Sire: Mr Blondin Warrior-RED-ET

2nd Dam:**Walnut-Haven Awe Lucille-ET*RC****VG-88 VEVVV**

2-05 365 22481 3.8 859 3.1 691

3-09 320 23003 3.9 891 3.0 687

4-09 150 13069 3.6 470 3.3 426 RIP

She sells as Lot 92*3rd Dam:****Carpdsdale-J Aftershock Lulu*RC****EX-92,2E EEVVE**

4-01 365 28830 3.5 1003 2.9 834

5-05 365 32223 3.2 1023 2.9 920

Lifetime 158266 3.6 5693 3.0 4679

Maternal sister:**Liddleholme Resur Lu-RED-ET****EX-97 EEEEE (Pictured w/ Lot 90)*****Sr & Grand Champion E. Nat'l 2017*****All-Am 150,000 lb Cow WDE 2018*****Grand Champ NY Holstein Show 2021****4th Dam: Brigeen-HH Sept St Lulu****EX-91,2E EVVVE**

3-10 365 29660 4.2 1258 3.4 1014

Lifetime 102140 4.6 4655 3.7 3755

5th Dam: Hanoverhill Mae Lulu-ET**EX-90 VEEEV**

4-04 365 33530 5.1 1696 3.5 1189

6th Dam: C Hanoverhill Sheik Lulu-ET**EX-94,3E GMD-DOM**

9-03 365 39020 3.8 1484 3.3 1302

Lifetime 206369 3.9 8136 3.5 7196

7th Dam: Tora Triple Threat Lulu*RC**EX-96 GMD-DOM**

3-04 321 22070 3.7 812

Lifetime 133398 3.9 5185

HM All-American 3yr-old Cow 1978*8th Dam: Ormsby Lougo Alta****EX-90,2E GMD**

8-05 365 24550 3.7 900

9th Dam:**Ormsby Alta Pride VG-85-CAN**

11-10 365 22837 3.4 776

LOT 93 #1084**Ms Gajan Mz Summerfest Pala****2-03 GP-82 +++++**

3221097561 99%RHA-I

Born 6/9/23

2-00 231 15107 3.7 552 3.0 454 RIP

Last test- 63 lbs 4.4%F 3.2%P

SCC 81,000

Fresh 7/5/25**Bred 2/2/26, Due 11/8/26 to****7HO16116 Hardy****Avant-Garde-I KD Summerfest-ET**

13114881C 12/25 PTA +2286GTPI

+1.53T +.55UDC +1.09FLC 98%R

King Doc X EX-95,2E McCutchen

Stone-Haus Lambda Paula

3221097505

-sold for Dairy as fresh 2yr-old

Sire: Fanear Delta-Lambda-ET

2nd Dam:**Bec Classic Paradise****EX-90 EE+VE**

2-01 305 24710 3.9 970 3.1 765

3-02 365 27470 4.1 1131 3.0 818

4-08 312 26270 4.1 1074 3.1 810

5-07 365 26270 4.1 1083 3.2 850

Lifetime 118070 4.1 4830 3.1 3702

3rd Dam:**Ho-Crawf Atwood Pandora****EX-92,2E EEVVE**

4-01 305 28570 4.0 1139 3.4 969

Lifetime 100540 3.4 3420 3.1 3157

4th Dam:**Ho-Crawf Sid Paisley****EX-90 EEEEEV**

4-00 305 22570 3.4 771 3.1 694

5th Dam:**Ho-Crawf Dundee Prospero****EX-91,2E EEEEEV****6th Dam:****Ho-Crowf Stormtic Pamela-TW****EX-90 VEVEE**

5-08 364 37240 3.1 1168 2.9 1066

7th Dam:**Ho-Crawf Mandel Pamela****EX-90 VVVEE**

6-09 365 25110 3.5 882 3.0 742

Lifetime 111570 3.5 3949 3.0 3349

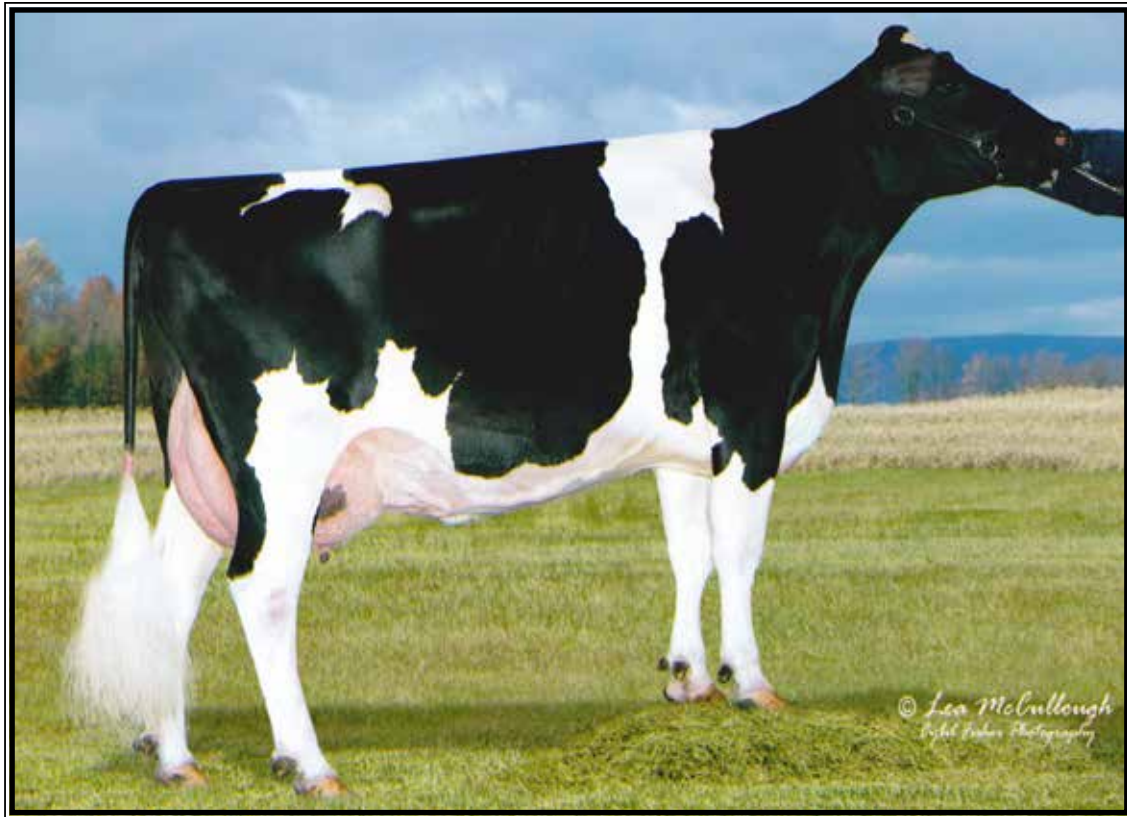

Wea-Land Durham Natalie EX-90 EEEVE

3-03 31080 3.5 1083 3.1 952
 (2nd Dam of Lot 94)

LOT 94 #922

Gajan Dm Shottle Natasha

6-04 VG-88 EVV+V
 3140459435 100%RHA-NA
 Born 8/13/17

1-11 365 26444 3.7 968 3.1 806
 3-07 365 32089 3.9 1246 2.9 928
 4-11 346 26202 3.9 1026 3.1 820
 6-00 365 30431 3.7 1138 3.1 930
 7-04 365 30330 3.7 1113 2.9 868
 LTD 171316 3.8 6599 3.0 5224
 Last test- 56 lbs 4.7%F 3.3%P
 SCC 33,000

Fresh 12/19/24

**Bred 9/25/25, Due 6/30/26 to
 7HO16116 Hardy**

Picston Shottle-ET

GBR598172 12/25 PTA +1963GTPI
 Mtoto X Aerostar

Wea-Land Jasper Nadine-ET

8-09 EX-91,2E EEEEE 69949124
 2-01 330 17340 3.6 619 3.0 517
 3-01 325 22340 3.6 797 2.9 655
 4-02 321 28840 3.4 988 2.9 828
 5-02 365 27500 3.6 985 3.0 825
 6-09 365 33380 3.2 1083 2.8 939
 8-06 291 22990 3.1 702 2.5 583
 Lifetime 167290 3.4 5705 2.9 4800
 Sire: Wilcoxview Jasper-ET

**2nd Dam: (Pictured above)
 Wea-Land Durham Natalie
 EX-90 EEEVE**

2-01 365 25700 3.4 862 3.0 778
 3-03 365 31080 3.5 1083 3.1 952
 4-08 262 29070 3.9 1125 3.0 869

3rd Dam:

**Mr-Destiny Rdmarker Nancy
 VG-87 EEE+V**

2-04 305 18560 3.8 704 2.9 550
 3-06 305 22560 3.9 874 2.9 664
 4-11 177 15980 4.1 656 2.8 441

4th Dam:

**Lo-Pine Skybuck Nickel
 VG-88 VVVVV**

2-06 298 18170 2.9 518 3.2 576

LOT 95 #969

Gajan DM DB Nancy

6-00 EX-91,2E EEEEE

3140459482 99%RHA-I

Born 2/5/10

2-07 365 25179 3.5 879 3.2 795

3-10 302 26274 3.2 836 3.0 786

4-10 345 27848 2.9 810 3.1 860

5-10 352 29619 3.2 942 3.1 921

LTD 110940 3.2 3562 3.1 3440

Fresh 2/14/26

Mr D Apple Diamondback*RC

3013721049 12/25 PTA +1936GTPI

+1.81T +.98UDC +1.25FLC 99%R

Doorman X EX-94,2E Talent

Ms Gajan Brazzle Nancy

3-08 GP-82 +VV++ 73428388

2-03 365 23430 2.9 675 2.9 686

Sire: Arrowstar Brazzle-Imp-ET

2nd Dam:

Wea-Land Jasper Nadine-ET

EX-91,2E EEEEE

2-01 330 17340 3.6 619 3.0 517

3-01 325 22340 3.6 797 2.9 655

4-02 321 28840 3.4 988 2.9 828

5-02 365 27500 3.6 985 3.0 825

6-09 365 33380 3.2 1083 2.8 939

8-06 291 22990 3.1 702 2.5 583

Lifetime 167290 3.4 5705 2.9 4800

3rd Dam: (Pictured w/ Lot 94)

Wea-Land Durham Natalie

EX-90 EEEVE

2-01 365 25700 3.4 862 3.0 778

3-03 365 31080 3.5 1083 3.1 952

4-08 262 29070 3.9 1125 3.0 869

4th Dam:

Mr-Destiny Rdmarker Nancy

VG-87 EEE+V

3-06 305 22560 3.9 874 2.9 664

5th Dam:

Lo-Pine Skybuck Nickel

VG-88 VVVVV

2-06 298 18170 2.9 518 3.2 576

LOT 96 #1174
Gajan NM Haliant Nada
 3285535568 99%RHA-I
 Born 2/14/26
Sire: Siemers Haliant-P-ET
 3257573274 12/25 PTA +3017GTPI
 +2.71T +1.48UDC +2.17FLC 82%R
 Pazzle X EX-91 Luster
Dam: DB Nancy (Sells as Lot 95)

LOT 97 #1131

Gajan HasItAll Norma

3285535525 99%RHA-I

Born 12/30/24

Sire of Lot 97:

Duckett Pfct Has It All-ET

3235342391 12/25 PTA +3029GTPI

+1640M +35F +47P +.8PL 3.03SCS

+2.61T +1.70UDC +1.97FLC 91%R

Perfect X EX-96 DOM King Doc

Sire of Lot 98:

Farnear Delta-Lambda-ET

3125993715 12/25 PTA +2882GTPI

+735M +13F +21P +3.0PL 2.88SCS

+2.20T +1.87UDC +1.15FLC 99%R

Delta X EX-91 Numero Uno

Dam of Lots 97 & 98:

Gajan DM DB Nancy

6-00 EX-91,2E EEEEE 3140459482

2-07 365 25179 3.5 879 3.2 795

3-10 302 26274 3.2 836 3.0 786

4-10 345 27848 2.9 810 3.1 860

5-10 352 29619 3.2 942 3.1 921

LTD 110940 3.2 3562 3.1 3440

Sire: Mr D Apple Diamondback*RC

*She sells as Lot 97

2nd Dam:

Ms Gajan Brazzle Nancy

GP-82 +VV++

2-03 365 23430 2.9 675 2.9 686

3rd Dam:

Wea-Land Jasper Nadine-ET

EX-91,2E EEEEE

4-02 321 28840 3.4 988 2.9 828

5-02 365 27500 3.6 985 3.0 825

6-09 365 33380 3.2 1083 2.8 939

Lifetime 167290 3.4 5705 2.9 4800

4th Dam: (Pictured w/ Lot 94)

Wea-Land Durham Natalie

EX-90 EEEVE

2-01 365 25700 3.4 862 3.0 778

3-03 365 31080 3.5 1083 3.1 952

4-08 262 29070 3.9 1125 3.0 869

5th Dam:

Mr-Destiny Rdmarker Nancy

VG-87 EEE+V

3-06 305 22560 3.9 874 2.9 664

6th Dam:

Lo-Pine Skybuck Nickel

VG-88 VVVVV

2-06 298 18170 2.9 518 3.2 576

LOT 98 #1066

Gajan DM Lambda Naomi

2-09 VG-86 VV+VV

3221097543 99%RHA-I

Born 12/17/22

2-00 365 25807 3.8 977 3.2 824

Fresh 2/25/26



Gracistate Goldwn Misfit-ET VG-87 EU+GE

4-01 305 27120 2.7 729 2.9 794

(3rd Dam of Lot 99 & 4th Dam of Lots 100 & 101)

LOT 99 #981

Ms Midland-VW Addison Missy

5-06 VG-87 E+EVV

3140459494 99%RHA-I

Born 8/2/19 A2/A2

1-11 365 22481 3.8 845 3.1 692

3-00 365 23222 3.6 838 3.3 760

4-06 365 29666 3.5 1044 3.0 899

5-11 224 19353 3.4 661 2.9 567 RIP

Last test- 65 lbs 3.5%F 3.3%P

SCC 76,000

Fresh 7/12/25

Bred 11/5/25, Due 8/11/26 to

744HO17423 Jinx

Farnear Aria Addison Ewl-ET*RC

3143160110 12/25 PTA +1954GTPI

+1.89T +.86UDC +.82FLC 98%R

Crush X EX-96,2E McCutchen

Midd-Rose Sid Miss-TW

6-01 VG-88 VEVEV 72765079

2-00 305 14960 3.9 587 3.2 474

4-05 365 29380 3.0 888 3.0 876

5-09 365 25910 3.2 826 3.1 794

Lifetime 127640 3.4 4380 3.0 3828

Sire: Pine-Tree Sid-ET

2nd Dam:

Midd-Rose Mistery Shot-ET VG-88 EEV+E

2-02 305 21320 3.1 652 3.0 632

3-02 332 32650 3.2 1036 2.8 911

4-02 301 25310 3.3 847 3.0 761

3rd Dam: (Pictured above)

Gracistate Goldwn Misfit-ET VG-87 EV+GE

4-01 305 27120 2.7 729 2.9 794

4th Dam:

Windsor-Manor Bra Monday-ET VG-87 VVVGE

2-00 305 25580 3.1 790 2.7 682

5th Dam:

Windsor-Manor Luke Moolah EX-90,2E EEEVV

4-10 365 35160 3.3 1172 2.9 1026

Lifetime 139070 3.4 4665 3.0 4182

6th Dam:

Windsor-Manor Tesk Money GP-84 +V+V+ GMD-DOM

5-06 365 34760 3.4 1177 2.9 1002

Lifetime 155030 3.5 5291 3.0 4625

7th Dam:

Windsor-Manor Star Maureen VG-85 FEV+V=

6-03 365 29830 3.4 1011 2.9 879

Lifetime 147760 3.3 4900 2.9 4329

8th Dam:

Windsor-Manor Mandy May EX-91,3E VEEEEE

3-01 365 26020 3.8 978 3.1 810

Lifetime 164670 3.7 6165 3.0 4917

9th Dam:

Savage-Leigh Sweet Melissa VG-86

8-05 338 23990 3.4 810 2.8 669

Lifetime 183230 3.3 5964 2.9 5279

10th Dam: VG-85

LOT 100 #1153**Ms Middland-VW Partake Mary**

3285535547 99%RHA-I

Born 7/12/25

LOT 101 #1104**Ms Middland-VM DB Milly**

3285535498 99%RHA-I

Born 2/13/24

Will sell fresh, Due 3/22/26*-carrying embryo (heifer calf will sell)****Embryo ID:****Sire: Farnear Delta- Lambda-ET****Dam: Mil-R-Mor Goldsn Chianti-ET****EX-91,2E EE+VE 143336648**

4-10 365 36850 3.6 1340 3.4 1244

10th generation EX cow!*(heifer calf is FULL sister to Lot 63)****Sire of Lot 100:****Siemers H Partake 35318-ET**

3229290983 12/25 PTA +2878GTPI

+670M +23F +.05% +36P +.6PL

+2.28T +1.57UDC +1.18FLC 83%R

Hanans X EX-91 GMD-DOM Lambda

Sire of Lot 101:**Mr D Apple Diamondback*RC**

3013721049 12/25 PTA +1936GTPI

+1.81T +.98UDC +1.25FLC 99%R

Doorman X EX-94,2E Talent

Dam of Lots 100 & 101:**Ms Middland-VW Addison Missy****5-06 VG-87 E+EVV 3140459494**

1-11 365 22481 3.8 845 3.1 692

3-00 365 23222 3.6 838 3.3 760

4-06 365 29666 3.5 1044 3.0 899

5-11 224 19353 3.4 661 2.9 567 RIP

Sire: Farnear Aria Addison Ewl-ET*RC

She sells as Lot 101*2nd Dam:****Mid-Rose Sid Miss-TW****VG-88 VEVEV**

2-00 305 14960 3.9 587 3.2 474

4-05 365 29380 3.0 888 3.0 876

5-09 365 25910 3.2 826 3.1 794

Lifetime 127640 3.4 4380 3.0 3828

3rd Dam:**Mid-Rose Mistery Shot-ET****VG-88 EEV+E**

3-02 332 32650 3.2 1036 2.8 911

4th Dam: (Pictured w/ Lot 99)**Gracitate Goldwn Misfit-ET****VG-87 EV+GE**

4-01 305 27120 2.7 729 2.9 794

5th Dam: Windsor-Manor Bra Monday-ET**VG-87 VVVGE**

2-00 305 25580 3.1 790 2.7 682

6th Dam: Windsor-Manor Luke Moolah**EX-90,2E EEEVV**

4-10 365 35160 3.3 1172 2.9 1026

Lifetime 139070 3.4 4665 3.0 4182

7th Dam: Windsor-Manor Tesk Money**GP-84 +V+V+ GMD-DOM**

5-06 365 34760 3.4 1177 2.9 1002

Lifetime 155030 3.5 5291 3.0 4625

8th Dam: Windsor-Manor Star Maureen**VG-85 FEV+V**

6-03 365 29830 3.4 1011 2.9 879

Lifetime 147760 3.3 4900 2.9 4329

9th Dam: Windsor-Manor Mandy May**EX-91,3E VEEEE**

3-01 365 26020 3.8 978 3.1 810

Lifetime 164670 3.7 6165 3.0 4917

10th Dam:**Savage-Leigh Sweet Melissa VG-86**

8-05 338 23990 3.4 810 2.8 669

Lifetime 183230 3.3 5964 2.9 5279

11th Dam: VG-85**LOT 102 #1076****Gajan Warrior Petra*RC**

3221097553 99%RHA-I

Born 3/8/23 A2/A2

1-11 342 17569 4.1 715 2.9 512

DRY COW**Bred 6/18/25, Due 3/24/26 to****744HO17423 Jinx****Mr Blondin Warrior-RED-ET**

3139655530 12/25 PTA +1704GTPI

+2.09T +.57UDC +.90FLC 99%R

Avalanche X VG-85 Doorman

Gajan Durbin Pearl**4-07 VG-88 EEVVV 3140459507**

2-00 365 21691 4.0 861 3.0 658

3-02 365 30733 4.0 1240 3.1 963

Sire: Ladys-Manor Durbin-ET

2nd Dam:**Ms Gajan Hezton Pepper****VG-85 VVVV+**

2-00 354 20590 3.4 698 2.9 604

3-01 365 29970 3.2 970 3.0 913

4-04 365 36440 3.3 1196 3.1 1115

5-07 365 33240 3.4 1131 2.9 980

Lifetime 132360 3.4 4479 3.1 4054

3rd Dam:**Stolhaven Lightning Pear-ET****EX-91,2E EEEVE**

4-04 365 31200 3.9 1215 3.1 975

Lifetime 111800 4.0 4511 3.1 3463

4th Dam: (Pictured w/ Lot 103)**Ms Zach-Con-Roy Paula****EX-91 EEVEE**

3-11 365 45420 3.2 1466 3.1 1386

5th Dam:**Savage-Leigh Encore Pal-ETS****EX-92,2E EEEEE**

4-04 365 25870 3.8 976 3.0 783

Lifetime 135390 3.9 5283 3.2 4300

6th Dam:**Wilcoxview Broker Petrie-ET****EX-91 EVVVE**

2-02 353 30650 4.5 1386 3.1 961

3-03 365 34210 4.3 1474 3.1 1071

7th Dam:**Lylehaven Star Philly-ET****EX-91 EEEEE DOM**

3-04 365 33740 3.7 1251 3.3 1102

8th Dam:**El-Dor Saber Pansy****EX-95,3E EEEEE GMD-DOM**

3-03 365 37200 4.1 1352 3.2 1175

Lifetime 143910 4.0 5753 3.1 4478

***3X Nom. All-American**



Ms Zach-Con-Roy Paula EX-91 EEEVEE

3-11 365 45420 3.2 1466 3.1 1386

(4th Dam of Lots 102-104)

LOT 103 #1154

Gajan Has It All Peony

3285535548 99%RHA-I

Born 7/30/25

Sire of Lot 103:

Duckett Pfect Has It All-ET

3235342391 12/25 PTA +3029GTPI

+1640M +35F +47P +.8PL 3.03SCS

+2.61T +1.70UDC +1.97FLC 91%R

Parfect X EX-96 DOM King Doc

LOT 104 #1115

Gajan Hi Hope Pansy

3285535509 99%RHA-I

Born 9/1/24

Sire of Lot 104:

Carters-Corner FC HiHope

3235688952 12/25 PTA +2558GTPI

+2.79T +2.68UDC +.88FLC 81%R

Fitters Choice X VG-88 Noble

Bred 12/18/25, Due 9/23/26 to

7HO17700 Hinge

Dam of Lots 105 & 106:

Gajan Challenger Peony*RC

2-05 GP-83 +VVFV 3221097531

2-00 286 12380 4.3 531 3.3 407

Sire: Apple-Pts Challenger-RED-ET

2nd Dam:

Ms Gajan Hezton Pepper

VG-85 VVVV+

2-00 354 20590 3.4 698 2.9 604

3-01 365 29970 3.2 970 3.0 913

4-04 365 36440 3.3 1196 3.1 1115

5-07 365 33240 3.4 1131 2.9 980

Lifetime 132360 3.4 4479 3.1 4054

3rd Dam:

Stolhaven Lightning Pear-ET

EX-91,2E EEEVE

4-04 365 31200 3.9 1215 3.1 975

Lifetime 111800 4.0 4511 3.1 3463

4th Dam: (Pictured above)

Ms Zach-Con-Roy Paula

EX-91 EEEVEE

3-11 365 45420 3.2 1466 3.1 1386

5th Dam:

Savage-Leigh Encore Pal-ETS

EX-92,2E EEEEE

4-04 365 25870 3.8 976 3.0 783

Lifetime 135390 3.9 5283 3.2 4300

6th Dam:

Wilcoxview Broker Petrie-ET

EX-91 EVVVE

2-02 353 30650 4.5 1386 3.1 961

3-03 365 34210 4.3 1474 3.1 1071

7th Dam:

Lylehaven Star Philly-ET

EX-91 EEEEE DOM

3-04 365 33740 3.7 1251 3.3 1102

8th Dam:

El-Dor Saber Pansy

EX-95,3E EEEEE GMD-DOM

3-03 365 37200 4.1 1352 3.2 1175

Lifetime 143910 4.0 5753 3.1 4478

***3X Nom. All-American**



**Idee Goldwyn Lulu-ET
EX-95-CAN 94-MS**

**HM All-Canadian 2008 & 2009
(5th Dam of Lot 105)*



**Dymentholm Lexis Lively-ET
EX-93 EEVVE**

4-10 305 32540 4.4 1426 3.3 1085
(4th Dam of Lot 105)

LOT 105 #1061

Gajan Leader Lucy

3221097538 99RHA-I
Born 10/20/22
2-01 365 22192 4.2 936 3.1 677
DRY COW
Bred 8/27/25, Due 5/31/26 to
7HO16116 Hardy

Same family that produced:

Rockymountain Talent Licorice EX-95
Winterbay Goldwyn Lotto EX-95
Idee Lustre EX-95
Idee Leduc Lekita EX-95,2E
Idee Goldwyn Lynley EX-92
Idee Louise Louise EX-94

VT-Pond-View GChp Leader-ET
3140459502 12/25 PTA +1719PTPI
Gold Chip X EX-94 Jasper

Plum-Daisy Artist Lucy
3-05 VG-88 EEEVV 3221097480
2-03 318 21190 3.9 834 3.1 648
Sire: Stone-Front Artist-ET

11th Dam:
Spring-Farm Miss Citation
VG-87-CAN
6-04 365 27725 3.8 1054
Lifetime 215519 3.7 7952
12th Dam:
Spring-Farm Miss Pathfinder EX-CAN
10-06 365 26338 3.5 924
Lifetime 242021 3.6 8814
13th Dam:
Spring-Farm Fond Pathfinder VG-CAN
Lifetime 202334 3.7 7582
14th Dam:
Eveermot Pathfinder Ormsby VG-CAN
Lifetime 190482 3.6 6927
**HM All-Canadian 3yr-old 1948*
15th Dam:
Eveermot Pabst Ormsby VG-CAN

2nd Dam:
Plum-Daisy Solomon Lucky
EX-90 EEVVE
2-07 365 25180 3.8 967 2.9 736
3-08 365 26770 3.8 1021 2.9 785
4-10 259 23700 3.7 870 2.8 675

3rd Dam:
R-E-W Liebchen
EX-91 EEEEE
1-10 354 28600 3.1 881 3.1 897
3-00 365 32980 3.1 1032 3.1 1014

4th Dam: (Pictured above)
Dymentholm Lexis Lively-ET
EX-93 EEVVE
1-11 365 31760 3.9 1226 3.1 996
3-06 360 35500 3.5 1249 3.1 1103

5th Dam: (Pictured above)
Idee Goldwyn Lulu-ET
EX-95-CAN 94-MS 95-FL
3-02 365 34859 4.2 1468 3.3 1160
5-10 365 35977 4.4 1567 3.3 1171
Lifetime 130160 4.5 5815 3.4 4475
**HM All-Canadian Spring Yrlg 2008
*HM All-Canadian Jr 2yr-old 2009
Nom. All-Canadian Jr 3yr-old 2010

6th Dam: Idee Louis Luise
EX-94,2E-CAN
3-04 365 32564 4.0 1301 3.5 1131
Lifetime 162398 4.1 6612 3.5 5696
**Nom. All-Canadian 4yr-old 2006*

7th Dam: Idee Bellwood Ladonna
VG-87-CAN 87-MS
4-05 319 26140 4.1 1085 3.3 858

8th Dam: C Ravenswell Lydia
EX-92 EEEE DOM
5-01 365 24578 4.6 1125 3.4 826

9th Dam:
Spring-Farm Miss Lynn VG-CAN
2-11 329 22335 4.0 888 3.6 811

10th Dam:
Spring-Farm Miss Connie VG-88-CAN
8-00 305 21420 3.9 840



AC-O-Acres Logic Sammy-RED

EX-95,3E EEEEE

9-01 305 36010 3.2 1155 2.6 954

(5th Dam of Lot 106 & 6th Dam of Lot 107)

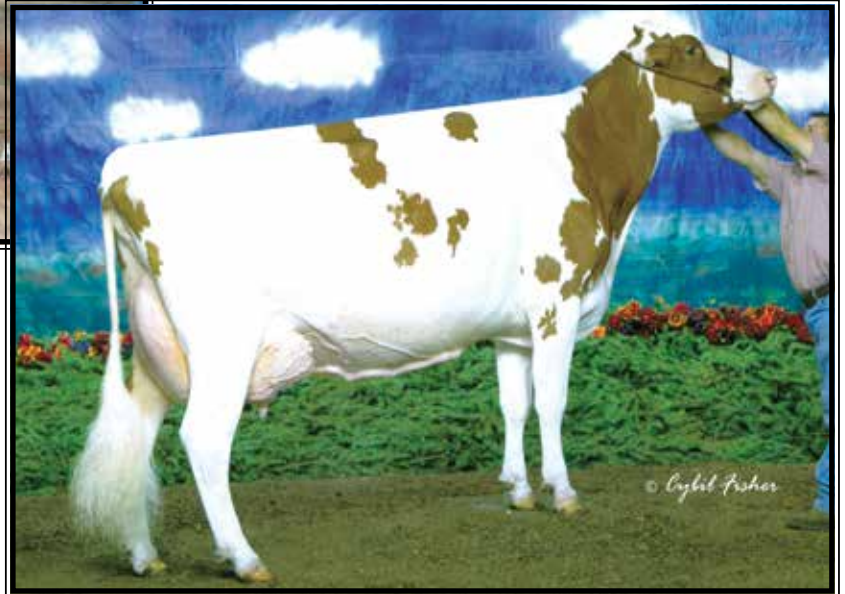

R-Pine RM Sarah-RED-ET

EX-93,2E EEEEE

3X All-American Red & White

(4th Dam of Lot 106 & 5th Dam of Lot 107)

LOT 106 #1063

Spring-Shade Leader Sophia

3221097540 100%RHA-NA

Born 11/8/22

2-01 365 22748 4.2 954 2.9 663

Last test- 54 lbs 5.4%F 3.6%P

SCC 31,000

Fresh 1/2/25

Bred 10/28/25, Due 8/2/26 to

7HO16116 Hardy

VT-Pond-View GChp Leader-ET

3140459502 12/25 PTA +1719PTPI

Gold Chip X EX-94 Jasper

Spring-Shade Bozeman Sonya

6-11 VG-87 VVEVV 73428382

2-02 365 22216 4.7 1048 3.4 762

3-08 319 26905 4.0 1085 3.2 861

4-08 365 29516 4.8 1427 3.5 1037

6-03 365 26636 4.7 1263 3.4 908

7-07 365 28173 4.3 1217 3.4 965

8-08 284 20980 4.4 926 3.6 757

Lifetime 166209 4.5 7560 3.5 5775

Sire: EK-STJ Bozeman-ET

2nd Dam:

Spring-Shade Dsty Shela-RED

GP-82 +V+G+

3rd Dam:

Greenlea TNT Shelly-ET*RC

VG-85 EVVV+

4-04 330 27550 3.4 946 3.3 900

6-05 365 34350 3.6 1240 3.3 1146

Lifetime 126920 3.6 4610 3.3 4209

4th Dam: (Pictured above)

R-Pine RM Sarah-RED-ET

EX-93,2E EEEEE

4-03 365 30940 3.3 1031 2.7 836

6-00 365 33080 3.8 1266 2.9 961

Lifetime 122490 3.4 4196 2.9 3592

***R&W Grand Champion of the 2008**

Maryland State Fair

***All-Am R&W Winter Calf 2004**

***All-Am R&W Winter Yearling 2005**

***All-Am R&W Sr 2yr-old 2006**

5th Dam: (Pictured above)

AC-O-Acres Logic Sammy-RED

EX-95,3E EEEEE

7-00 305 29000 3.9 1123 2.9 855

8-01 305 36010 3.2 1155 2.6 954

Lifetime 131950 3.5 4577 2.8 3704

***1999 R&W Grand Champion WDE**

***4X milking form class winner @**

Grand International R&W Show

***1st Aged Cow & Res. Grand Champion Mid-E Spring Nat'l Show 2000**

LOT 107 #1170
Spring Shade Hanske Sonya
3285535564 99%RHA-I
Born 1/14/26

Siemers Hom Hanske-P-ET
3243347403 12/25 PTA +2832GTPI
+2.33T +1.41UDC +1.58FLC 82%R
Homecoming X EX-91 Luster

Spring-Shade Hastall Sophia
3221097574
Sire: Duckett Pfct Has it All-ET

2nd Dam:
Spring-Shade Bozeman Sonya
VG-87 VVEVV
2-02 365 22216 4.7 1048 3.4 762
3-08 319 26905 4.0 1085 3.2 861
4-08 365 29516 4.8 1427 3.5 1037
6-03 365 26636 4.7 1263 3.4 908
7-07 365 28173 4.3 1217 3.4 965
8-08 284 20980 4.4 926 3.6 757
Lifetime 166209 4.5 7560 3.5 5775

3rd Dam:
Spring-Shade Dsty Shela-RED
GP-82 +V+G+

4th Dam:
Greenlea TNT Shelly-ET*RC
VG-85 EVVV+
4-04 330 27550 3.4 946 3.3 900
6-05 365 34350 3.6 1240 3.3 1146
Lifetime 126920 3.6 4610 3.3 4209

5th Dam: (Pictured w/ Lot 106)
R-Pine RM Sarah-RED-ET
EX-93,2E EEEEE
4-03 365 30940 3.3 1031 2.7 836
6-00 365 33080 3.8 1266 2.9 961
Lifetime 122490 3.4 4196 2.9 3592
**R&W Grand Champion of the 2008 Maryland State Fair*
**All-Am R&W Winter Calf 2004*
**All-Am R&W Winter Yearling 2005*
**All-Am R&W Sr 2yr-old 2006*

6th Dam: (Pictured above)
AC-O-Acres Logic Sammy-RED
EX-95,3E EEEEE
7-00 305 29000 3.9 1123 2.9 855
8-01 305 36010 3.2 1155 2.6 954
Lifetime 131950 3.5 4577 2.8 3704
**1999 R&W Grand Champion WDE*
**4X milking form class winner @ Grand International R&W Show*
**1st Aged Cow & Res. Grand Champion Mid-E Spring Nat'l Show 2000*

LOT 108 #9970

Gajan Sid Marsha

5-01 EX-90 EEEVE
3140459510 100%RHA-NA
Born 1/18/20

2-10 365 28100 3.5 984 3.0 840
4-03 365 29415 3.4 1006 3.1 903
5-05 246 22178 3.5 780 3.0 663 RIP
Last test- 76 lbs 3.9%F 3.3%P
SCC 152,000

Fresh 6/20/25

Bred 1/14/26, Due 10/20/26 to
7HO16116 Hardy

Pine-Tree Sid-ET
62175895 21/25 PTA +1555GTPI
+.94T +.13UDC -.93FLC 99%R
Mr Sam X EX-90 DOM Finley

Gajan Carter Marsha
7-07 EX-90 VEE+E 69949069
1-11 365 18709 3.8 702 3.2 599
3-02 306 23936 3.7 889 3.0 713
4-01 312 21822 3.8 833 3.3 724
5-00 365 25759 3.7 958 3.2 824
6-02 307 27798 3.6 1002 3.2 888
7-02 365 27211 3.7 996 3.1 832
Lifetime 149800 3.7 5587 3.2 4745
Sire: Gajan Talent Carter-RED-ET

2nd Dam:
Gajan Casper Moriah
EX-91,2E EEEEE
5-10 365 28660 3.4 963 3.1 878
7-04 365 32770 3.7 1209 2.9 953
9-00 293 27330 3.4 940 3.0 810
Lifetime 182420 3.5 6461 3.0 5547

3rd Dam:
Gajan Chism Jean
EX-91,2E VEEVE

4th Dam:
Gajan Vision Jerry
EX-92,4E EEEVE DOM
4-03 305 20850 4.7 981 3.1 636
Lifetime 210070 4.5 9512 3.1 6442

5th Dam:
Gajan Starboy Jesie
EX-90 VEEVE DOM
7-05 365 24670 3.8 935 3.0 741
Lifetime 213700 3.9 8319 3.0 6497

6th Dam:
Gale-Jan Beneficial Jean
VG-86 VEEVG
4-05 365 25280 4.2 1069 3.1 781
Lifetime 171240 4.2 7133 3.1 5286

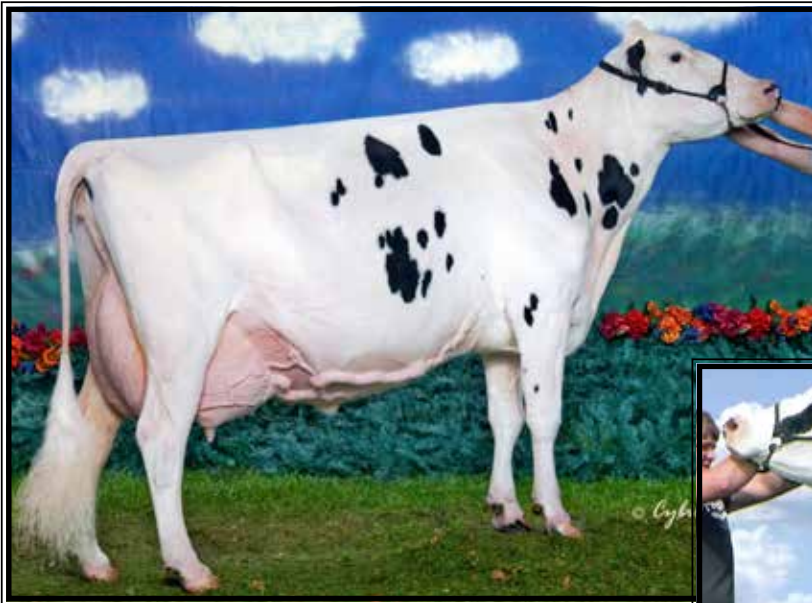

**Ernest-Anthony SC Vivian
EX-96,4E EEEEE**

**All-American 125,000 lb Cow 2007
(Descendants sell as Lots 109-112)*



**Arethusa SS Vanda-ET
EX-92,3E EEEEE**

Lifetime 180400 4.2 7533 3.3 6024
(Descendants sell as Lots 109-112)

LOT 109 #955

Gajan Doorman Vivian

6-06 EX-90,2E EEEEV

3140459468 99%RHA-I

Born 8/16/18

2-02 365 22233 4.6 1020 3.2 717

3-05 334 23889 4.5 1076 3.4 815

4-06 341 22838 4.1 929 3.2 739

5-09 365 23994 4.4 1048 3.4 814

7-00 165 14943 4.1 609 3.3 488 RIP

Last test- 76 lbs 5.3%F 3.4%P

SCC 25,000

Fresh 9/9/25

Bred 2/18/26 to

7HO16116 Hardy

Val-Bisson Doorman-ET

107281711 12/25 PTA +2213GTPI

+1.88T +.63UDC +.59FLC 99%R

Bookem X EX-94 Shottle

Middland-View Fever Vivid

9-09 EX-90,2E EEEVV 69949119

2-02 365 20367 4.3 882 3.1 638

3-04 365 25947 4.5 1173 3.1 816

4-08 291 25204 4.2 1054 3.1 776

5-07 306 29241 4.3 1250 3.1 920

6-07 330 27571 4.1 1131 3.3 912

7-07 365 32060 4.2 1341 3.2 1018

9-02 278 21658 3.8 815 2.8 604

Lifetime 189213 4.3 8026 3.2 5948

Sire: Crackholm Fever-ET

2nd Dam: (Pictured above)

Arethusa SS Vanda-ET

EX-92,2E EEEEE

2-05 333 25220 4.4 1087 3.4 824

6-03 347 27270 4.0 1090 3.4 938

7-04 365 27940 3.9 1103 3.7 1030

8-05 305 27040 3.9 1057 3.3 886

Lifetime 165180 4.1 6808 3.5 5819

3rd Dam: (Pictured above)

Ernest-Anthony SC Vivian

EX-96,4E EEEEE

3-11 365 37300 3.5 1299 3.2 1177

5-11 365 43440 3.6 1551 3.2 1378

8-03 365 44310 4.6 2059 3.3 1445

Lifetime 216265 3.9 8474 3.3 7121

**All-American 125,000 lb Cow 2007*

**1st Production cow, Sr & Grand Champion @ Northeast Fall National 2007*

**1st 125,000 lb. cow, Best Udder & HM Sr Champion @ PA All-American Show 2007*

**1st 125,000 lb cow, BU in Class @ NY Spring Show 2007*

**1st Aged Cow @ NY Spring Show 2005*

**1st 5-year old, Best Udder & Res. Senior Champion at Mid-East Fall National 2004*

4th Dam:

Huntshaven C C Vivian

EX-94,2E EEEEE

3-05 301 31223 4.3 1354 3.5 1101

4-04 305 32368 4.2 1346 3.4 1090

6-02 347 34510 4.3 1493 3.5 1215

Lifetime 127263 4.1 5214 3.4 4313

**All-American Jr 3yr-old 1997*

**All-Canadian Jr 3yr-old 1997*

5th Dam:

Huntshaven Starbuck Vivian

VG-88 EEEEE+

8-11 365 27293 3.5 946 3.3 910

Lifetime 154796 3.6 5566 3.3 5095

LOT 110 #1158

Gajan Jinx Vivid

3285535552 99%RHA-I

Born 9/9/25

Sire: Mr Duckett Lambda Jinx-ET

3272442069 12/25 PTA +2732GTPI

+841M +6F +17P +1.1PL 2.97SCS

+2.63T +1.94UDC +1.72FLC 81%R

Delta-Lambda X EX-96 King Doc

Dam: Vivian (Sells as Lot 109)

6th Dam:

Huntshaven Stylist Vivian

VG-85-CAN

4-10 335 23089 4.1 948 3.2 739

7th Dam:

Huntshaven Lancer Vivian

VG-87-CAN

6-03 317 23252 3.8 877 3.3 778

Lifetime 113111 3.8 4336 3.3 3761

LOT 111 #1075

Gajan Mogul Vicky

3221097552 99%RHA-I
Born 3/6/23
2-01 316 15131 5.0 755 3.3 497 RIP
Last test- 40 lbs 6.2%F 3.8%P
SCC 47,000
Fresh 4/11/25
Bred 8/29/25, Due 6/2/26 to
7HO9264 Dempsey

Mountfield SSI Dcy Mogul-ET

3006972816 12/25 PTA +2330GTPI
+.60T +1.17UDC +.88FLC 99%R
Dorcy X VG-88 DOM Marsh

Gajan Doorman Vivian

6-06 EX-90,2E EEEEEV 3140459468
2-02 365 22233 4.6 1020 3.2 717
3-05 334 23889 4.5 1076 3.4 815
4-06 341 22838 4.1 929 3.2 739
5-09 365 23994 4.4 1048 3.4 814
7-00 165 14943 4.1 609 3.3 488 RIP
Sire: Val-Bisson Doorman-ET
***She sells as Lot 109**

LOT 112 #1148

Gajan Hardy Vicky

3285535542 99%RHA-I
Born 4/11/25
Sire: Siemers Pfct Hardy 35126-ET
3229290791 12/25 PTA +3003GTPI
+480M +45F +30P +.9PL 2.77SCS
+2.65T +2.04UDC +1.99FLC 88%R
Parfect X EX-92,2E Alvarez
Dam: Mogul Vicky (Sells as Lot 110)

7th Dam:
Huntshaven Stylist Vivian
VG-85-CAN
4-10 335 23089 4.1 948 3.2 739

8th Dam:
Huntshaven Lancer Vivian
VG-87-CAN
6-03 317 23252 3.8 877 3.3 778
Lifetime 113111 3.8 4336 3.3 3761

LOT 113 #1030

Gajan Apple Crisp Daffodil

3-09 VG-85 VVV+V
3221097507 99%RHA-I
Born 5/29/21
2-03 341 23618 3.6 849 2.9 680
3-04 332 22931 3.7 847 3.0 687
4-04 133 12204 3.6 441 2.8 346 RIP
Last test- 102 lbs 3.3%F 2.7%P
SCC 13,000
Fresh 10/18/25
Bred 2/27/26 to 7HO17162 Haliant-P

Glory-Road M Apple Crisp-ET*RC

142205998 12/25 PTA +2053GTPI
+.71T -.32UDC +.42FLC 97%R
Mayfield X EX-92 Goldwyn

Gajan Jerome Daffodil

5-02 VG-87 VEV+V 69949115
Sire:Gajan Jerome

*This animal only, DHI information:
Herd Code: 23-36-8285 Index: 1030*

LOT 114 #1122

Gajan Partake Dana

3285535516 99%RHA-I
Born 9/30/24
Sire: Siemers H Partake 35318-ET
3229290983 12/25 PTA +2878GTPI
+670M +23F +.05% +36P +.6PL
+2.28T +1.57UDC +1.18FLC 83%R
Hanans X EX-91 GMD-DOM Lambda
Dam: Daffodil (Sells as Lot 113)

2nd Dam:

Middland-View Fever Vivid
EX-90,2E EEEVV
2-02 365 20367 4.3 882 3.1 638
3-04 365 25947 4.5 1173 3.1 816
4-08 291 25204 4.2 1054 3.1 776
5-07 306 29241 4.3 1250 3.1 920
6-07 330 27571 4.1 1131 3.3 912
7-07 365 32060 4.2 1341 3.2 1018
9-02 278 21658 3.8 815 2.8 604
Lifetime 189213 4.3 8026 3.2 5948

3rd Dam: (Pictured w/ Lot 111)

Arethusa SS Vanda-ET
EX-92,2E EEEEE
6-03 347 27270 4.0 1090 3.4 938
7-04 365 27940 3.9 1103 3.7 1030
Lifetime 165180 4.1 6808 3.5 5819

4th Dam: (Pictured w/ Lot 111)

Ernest-Anthony SC Vivian
EX-96,4E EEEEE
3-11 365 37300 3.5 1299 3.2 1177
5-11 365 43440 3.6 1551 3.2 1378
8-03 365 44310 4.6 2059 3.3 1445
Lifetime 216265 3.9 8474 3.3 7121
***All-American 125,000 lb Cow 2007**
***1st Production cow, Sr & Grand Champion**
@ Northeast Fall National 2007
***1st Aged Cow @ NY Spring Show 2005**
***1st 5-year old, Best Udder & Res. Senior**
Champion at Mid-East Fall National 2004

5th Dam: Huntshaven C C Vivian

EX-94,2E EEEEE
4-04 305 32368 4.2 1346 3.4 1090
6-02 347 34510 4.3 1493 3.5 1215
Lifetime 127263 4.1 5214 3.4 4313
***All-American Jr 3yr-old 1997**
***All-Canadian Jr 3yr-old 1997**

6th Dam: Huntshaven Starbuck Vivian

VG-88 EEEEE+
8-11 365 27293 3.5 946 3.3 910
Lifetime 154796 3.6 5566 3.3 5095

2nd Dam: Gajan Atlas Daffodil

3rd Dam:
Gajan Encore Dandelion
VG-87 EVVVV
5-07 337 22420 3.7 834 3.0 663
Lifetime 100150 3.8 3759 3.0 3018

4th Dam:

Gajan Justice Daisy
VG-86 VEVVV
4-05 305 25390 3.1 784 2.8 719
Lifetime 118060 3.3 3942 2.9 3468

5th Dam:

Gajan Flip Doris
EX-90 VEVEE
6-07 365 26270 3.5 915 2.9 757
Lifetime 150300 3.4 5099 2.9 4344

6th Dam:

Gale-Jan Ringleader Dora
EX-90,2E EEEEEV
4-07 365 25730 4.2 1086 3.1 789
Lifetime 161650 4.0 6400 3.0 4831

7th Dam:

Spring-Shade Knolltop Donna
VG-85 ++VV
3-01 304 15990 4.3 695 3.0 482

8th Dam:

Spring-Shade Giant Dana-TW
EX-90 VEVEE
8-09 365 28850 3.7 1055 3.1 896
Lifetime 142510 3.7 5284 3.0 4305

9th Dam:

Spring-Shade Delicate Stargirl
VG-85 +EV+
5-07 305 19690 3.8 742

10th Dam:

Spring-Shade Royal Delight
VG-88 VEVV GMD
9-10 305 22040 3.4 741
Lifetime 160910 3.4 5524

LOT 115 #1002

Gajan Archrival Dot

4-08 EX-90 EEEEEV

3221097479 100%RHA-NA

Born 6/13/20

2-00 365 23146 4.1 948 3.1 710

3-10 310 27536 4.0 1101 3.1 850

4-10 302 22275 3.9 864 3.0 661 RIP

Last test- 50 lbs 5.0%F 3.5%P

SCC 429.000

Fresh 4/25/25

Bred 8/11/25, Due 5/16/26 to

744HO17423 Jinx

Eclipse Atwoods Archrival-ET

AUS1786521 12/25 PTA +1727GTPI

+1.90T +.81UDC +.74FLC 98%R

Atwood X Shottle

Gajan Jasper Dot

5-00 VG-88 EEE+V 69949143

2-07 308 20540 3.7 757 2.9 605

3-07 364 23890 3.6 853 3.1 747

4-10 365 32900 3.5 1158 2.9 950

Sire: Mr Gajan Roy Jasper

2nd Dam:

Gajan Re Design Dot-TW

GP-83 VV+G+

4-00 305 27670 3.6 983 2.9 813

3rd Dam:

Gajan Talent Dottie GP-82

4-08 365 32340 3.9 1268 3.3 1078

4th Dam:

Gajan Skybuck Dolly

EX-91,4E EEEEEV

5th Dam:

Gale-Jan Ringleader Dora

EX-90,2E EEEEEV

4-07 365 25730 4.2 1086 3.1 789

Lifetime 161650 4.0 6400 3.0 4831

6th Dam:

Spring-Shade Knolltop Donna

VG-85 ++VV

3-01 304 15990 4.3 695 3.0 482

7th Dam:

Spring-Shade Giant Dana-TW

EX-90 VEEE

8-09 365 28850 3.7 1055 3.1 896

Lifetime 142510 3.7 5284 3.0 4305

8th Dam:

Spring-Shade Delicate Stargirl

VG-85 +EV+

5-07 305 19690 3.8 742

9th Dam:

Spring-Shade Royal Delight

VG-88 VEVV GMD

9-10 305 22040 3.4 741

Lifetime 160910 3.4 5524

LOT 116 #1049

Gajan Leader Dorothy

3221097526 100%RHA-NA

Born 6/27/22

2-03 314 22420 3.8 862 2.8 638

3-03 124 11274 3.7 417 2.7 300 RIP

Last test- 86 lbs 3.5%F 2.8%P

SCC 50,000

Fresh 10/20/25

Bred 2/26/26 to 7HO16116 Hardy

VT-Pond-View GChp Leader-ET

3140459502 12/25 PTA +1719PTPI

Gold Chip X EX-94 Jasper

Gajan Archrival Dot

4-08 EX-90 EEEEEV 3221097479

2-00 365 23146 4.1 948 3.1 710

3-10 310 27536 4.0 1101 3.1 850

4-10 302 22275 3.9 864 3.0 661 RIP

Sire: Eclipse Atwoods Archrival-ET

*She sells as Lot 117

2nd Dam:

Gajan Jasper Dot

VG-88 EEE+V

2-07 308 20540 3.7 757 2.9 605

3-07 364 23890 3.6 853 3.1 747

4-10 365 32900 3.5 1158 2.9 950

3rd Dam:

Gajan Re Design Dot-TW

GP-83 VV+G+

4-00 305 27670 3.6 983 2.9 813

4th Dam:

Gajan Talent Dottie GP-82

4-08 365 32340 3.9 1268 3.3 1078

5th Dam:

Gajan Skybuck Dolly

EX-91,4E EEEEEV

6th Dam:

Gale-Jan Ringleader Dora

EX-90,2E EEEEEV

4-07 365 25730 4.2 1086 3.1 789

Lifetime 161650 4.0 6400 3.0 4831

7th Dam:

Spring-Shade Knolltop Donna

VG-85 ++VV

3-01 304 15990 4.3 695 3.0 482

8th Dam:

Spring-Shade Giant Dana-TW

EX-90 VEEE

8-09 365 28850 3.7 1055 3.1 896

Lifetime 142510 3.7 5284 3.0 4305

9th Dam:

Spring-Shade Delicate Stargirl

VG-85 +EV+

5-07 305 19690 3.8 742

10th Dam:

Spring-Shade Royal Delight

VG-88 VEVV GMD

9-10 305 22040 3.4 741

Lifetime 160910 3.4 5524

LOT 117 #1165

Gajan Partake Doris

3285535559 99%RHA-I

Born 10/20/25

Sire: Siemers H Partake 35318-ET

3229290983 12/25 PTA +2878GTPI

+670M +23F +.05% +36P +.6PL

+2.28T +1.57UDC +1.18FLC 83%R

Hanans X EX-91 GMD-DOM Lambda

Dam: Dorothy (Sells as Lot 116)



Walnut-Stuff Pepsi-ET EX-94,3E EEEEE

**Res. All-PA 125,000 lb Cow 2011
(3rd Dam of Lot 118)*

LOT 118 #1111

Gajan DM Atwood Goldie

6-00 EX-90 EVEVE
3140459499 99%RHA-I

Born 9/11/19
2-05 324 17828 4.3 764 3.0 531
3-05 365 27614 4.4 1226 3.1 857
4-10 365 24535 4.5 1097 3.3 811

DRY COW

**Bred 6/14/25, Due 3/19/26 to
7HO16116 Hardy**

Maple-Downs-I G W Atwood-ET
8956379C 12/25 PTA +1980GTPI
+2.32T +1.03UDC +1.98FLC 99%R
Goldwyn X EX-92 All-Am Durham

DM-GJ After Goldilocks

5-05 EX-90 EEEVE 73428380
2-07 292 19330 3.9 760 3.1 602
3-06 319 22940 4.0 917 3.3 762
4-05 349 24760 4.0 990 3.4 839
Sire: Ms Atlees Sht Aftershock-ET

**2nd Dam:
Smith-Manor Goldn Pie-ET**

**3rd Dam: (Pictured above)
Walnut-Stuff Pepsi-ET
EX-94,3E EEEEE**

6-00 365 32885 4.3 1414 2.9 954
8-03 365 30740 4.5 1383 3.4 1045
Lifetime 164847 4.8 8041 3.2 5334
**Res. All-PA 125,000 lb Cow 2011*

**Grand Champion Lebanon Co. Fair 2011
*1st 125,000 lb Cow S-E PA Champ Show 2011
2-EX full sisters & 2 EX maternal sisters

**4th Dam:
Windy-Knoll-View Pizza-ET
EX-93,3E EEEEE**

4-11 305 27060 3.6 972 2.9 781
Lifetime 207780 3.9 8152 3.2 6594
**Res. All-PA 5yr-old 2000*

**Res. Grand Champion PA Spring/Jr
Show 1999 & 2000
Jr All-PA Sr 3yr-old 1998

**Maternal sister:
Windy-Knoll-View Promis-ET
EX-95,2E EEEEE**

4-08 365 44120 3.7 1633 3.2 1401
**Dam of the 2008 All-Am Produce
Res. All-American 5yr-old 2003

**HHM All-Am Sr 3yr-old 2001
Global Cow of the Year Nominee 2007

**5th Dam:
Windy-Knoll-View Ultimate Pala
EX-94,3E EEEVE DOM**

5-08 365 27970 4.5 1267 3.1 879
Lifetime 123650 4.7 5777 3.3 4077
**5X All-PA; Dam of 18-EX daus.*

**Over 60 All-Am Nom. descendants*

**6th Dam:
Windy-Knoll-View Creek Pauline
VG-88 VEVE**

4-09 305 18960 3.6 690 2.8 537



Sipka Trish Durham EX-94,3E EEEEE GMD

Lifetime 246240 3.2 7967 3.0 7408

(4th Dam of Lot 119)

LOT 119 #1109

Gajan DB Tamara

3285535503 99%RHA-I
Born 4/25/24

**Bred 8/4/25, Due 5/10/26 to
250HO16115 Pazzle**

Mr D Apple Diamondback*RC
3013721049 12/25 PTA +1936GTPI
+1.81T +.98UDC +1.25FLC 99%R
Doorman X EX-94,2E Talent

Gajan Durbin Taelyn
4-05 VG-85 VVVV+ 3221097483
2-02 365 25140 3.6 900 3.0- 765
3-07 365 28820 3.6 1041 3.2 914
Sire: Ladys-Manor Durbin-ET

2nd Dam:
Long-Haven Airlift Taelyn
VG-88 EEVVV
2-02 365 28410 3.3 924 3.0 865
3-06 365 34410 3.4 1187 3.1 1051

3rd Dam:
Long-Haven Tamara-ET
EX-94,2E EEEEE
3-10 365 42950 3.7 1578 3.1 1343
6-00 365 46650 3.3 1532 3.0 1415
Lifetime 187290 3.6 6750 3.1 5867

4th Dam: (Pictured above)
Sipka Trish Durham
EX-94,3E EEEEE GMD
3-08 365 40240 3.3 1308 3.1 1234
5-06 365 44070 3.3 1470 2.9 1271
6-11 365 40800 3.0 1243 3.0 1220
Lifetime 246240 3.2 7967 3.0 7408

5th Dam:
No-Fences Tequila Encore-ET
EX-90,3E VEVVE
5-09 365 36370 3.5 1277 3.0 1100
Lifetime 137150 3.5 4829 3.1 4220

6th Dam:
Joals Inspirational Tracy-ET
EX-90,2E EEEVE
7-00 365 38710 3.6 1392 3.3 1279
Lifetime 121860 3.7 4494 3.3 4063

7th Dam: Darling Quannah-ET
EX-90,2E EEV GMD-DOM
4-06 305 29930 3.8 1144 3.3 984

8th Dam: Darlas Precious Fury
EX-94,3E EEEE GMD-DOM
7-02 365 27140 3.9 1048
Lifetime 186760 4.1 7646

9th Dam: Nor-Lin Darla Vodka
EX-95,3E EEEE DOM
5-11 365 30850 4.0 1248
**HM All-American 3yr-old 1974*

LOT 120 #1057

Gajan Recharge Tricia

3-00 VG-86 VVV+V
3221097534 99%RHA-I
Born 9/30/22 **A2/A2**
2-02 338 20386 4.2 849 3.1 626
3-03 36 3119 4.5 140 3.2 100 RIP
Last test- 101 lbs 3.6%F 2.8%P
SCC 22,000
Fresh 1/16/26

Craigcrest Recharge-ET

11484608C 12/25 PTA +1781GTPI
+1.15T -.37UDC +1.24FLC 95%R
Windbrook X EX-94 Dundee

Gajan Vogue Tiffany

5-02 VG-87 VVVVV 3140459474
2-00 365 22920 4.5 1023 3.4 769
3-10 365 25320 4.4 1103 3.4 849
Sire: Jacobs Vogue-ET

2nd Dam:

Gajan Jasper Tabby
VG-88 VEV+V

3rd Dam:

Gajan Redesign Taffy*RC
VG-85 VVVV+
2-04 365 25020 3.9 983 2.9 727

4th Dam:

Gajan Jay Tammy
VG-88 EV+VV
5-07 365 26750 4.5 1196 3.2 866

LOT 121 #1171

Gajan Jinx Tina

3285535552 99%RHA-I
Born 1/16/26

Mr Duckett Lambda Jinx-ET

3272442069 12/25 PTA +2732GTPI
+841M +6F +17P +1.1PL 2.97SCS
+2.63T +1.94UDC +1.72FLC 81%R
Delta-Lambda X EX-96 King Doc

Gajan Recharge Tricia

3-00 VG-86 VVV+V 3221097534
2-02 338 20386 4.2 849 3.1 626
3-03 36 3119 4.5 140 3.2 100 RIP
Last test- 101 lbs 3.6%F 2.8%P
Sire: Jaobs Vogue-ET
***She sells as Lot 121**

2nd Dam:

Gajan Vogue Tiffany
VG-87 VVVVV
2-00 365 22920 4.5 1023 3.4 769
3-10 365 25320 4.4 1103 3.4 849

3rd Dam:

Gajan Jasper Tabby
VG-88 VEV+V

4th Dam:

Gajan Redesign Taffy*RC
VG-85 VVVV+
2-04 365 25020 3.9 983 2.9 727

5th Dam:

Gajan Jay Tammy
VG-88 EV+VV
5-07 365 26750 4.5 1196 3.2 866

LOT 122 #1162

Grade Holstein

Born 9/23/25

Sire of Lot 122:

Pol Butte Mc Beemer
7525863C 12/25 PTA +1760GTPI
+1.67T +.65UDC +.67FLC 99%R
McCutchen X Goldwyn

LOT 123 #1125

Grade Holstein

Born 10/22/24

Sire of Lot 123:

Cherry-Lily Zip Luster-P-ET
3138843085 12/25 PTA +2947GTPI
+1051M +45F +25P +.7PL 2.87SCS
+1.88T +1.14UDC +1.60FLC 99%R
Zipit X VG-85 Kingboy



Mb Lucky Lady Feliz Navidad EX-93%

**All-American Sr 3yr-old 2017 & All-Canadian Sr 2yr-old 2016
(Mat. sister to the Dam of Lot 124)*



Heart & Soul Fizz Fine Wine

**Jr All-Am Spring Calf 2020
(Mat. sister to Lot 124)*



Heart & Soul Fizz Faith

**2X All-American in 2018 & 2019
(Mat. sister to Lot 124)*

LOT 124 #1169

Heart & Soul Fancy Pants

3285535563 - pending
Born 12/22/25

Jersey show age heifer

Maternal sisters include:

Heart & Soul Fizz Fine Wine
(Pictured above)

**Jr All-Am Spring Calf 2020*

**1st & Res. Jr Champion Ohio Spring Show 2021*

**Sold for 29,500 in Franchise Kind Sale*

Heart & Soul Fizz Faith

(Pictured above)

**All-American Winter Calf 2018*

**All-American Winter Yearling 2019*

Avonlea Joel Chocolatier

12619755C 12/25 PTA+.3T
Joel X EX-96,2E Premier

Lookout Fortune 500

8-09 EX-93% 108033887C
2-03 271 12890 5.5 711 3.8 697
6-00 305 18080 6.6 1191 4.2 751

Sire: Rapid Bay Reagan-ET

**Nom. All-Can Summer Yrlng 2013*

**2nd Jr 3 Quebec Spring Show 2016*

Maternal sister:

Mb Lucky Lady Feliz Navidad EX-93%
(Pictured above)

**1st 4yr-old & Grand Champ WDE 2018*

**2nd 4yr-old & HM Sr Champ Royal 2018*

**ABA All-American Sr 3yr-old 2017*

**1st Sr 3yr-old & Int Champ, WDE 2017*

**1st Sr 3yr-old & Res Grand Champ, RAWF 2017*

**Grand Champion, PA All-Am 2017*

**All-Canadian Sr 2yr-old 2016*

**1st Sr 2yr-old & Res Int Champion RAWF 2016*

2nd Dam:

Marlau Comerica Fabienne
EX-94-CAN

5-10 305 18226 6.1 1118 4.0 736

Nom. All-Canadian 5yr-old 2015

**All-Canadian Milking Yearling 2011*

**HM Int. Champion RAWF 2011*

**1st Milking Yrlng WDE & RAWF 2011*

**All-Canadian Fall Calf 2010*

3rd Dam

Hauptre Furor Fabulous-ET
VG-87-CAN 3*

10-09 305 17150 6.0 1038 3.9 675

Lifetime 106608 6.0 6429 4.0 4305

4th Dam

Responses Farren EX-91%

4-08 305 26274 5.4 1422 4.0 1058

5th Dam

B B Farrah EX-91%

9-06 305 23350 4.7 1107 3.4 793

Alphabetical Index

Gajan Addison Joanna	80	Gajan HasItAll Norma	97	Gajan Pazzle Daffy	36
Gajan Apple Crisp Daffodil	113	Gajan Hi Hope Pansy	104	Gajan PM Major Ruby	2
Gajan Archrival Dot	115	Gajan Hi Hope Rhoda	6	Gajan Recharge Tricia	120
Gajan Artist Barbara	12	Gajan Honour Bobby	22	Gajan Rob Joan	83
Gajan Blake Belinda	69	Gajan Honour Carmen	26	Gajan Rob Jolene-RED	38
Gajan Boom Beth	72	Gajan Honour Carol	27	Gajan Select Jessie	60
Gajan Crush Cheryl	31	Gajan Ike June	50	Gajan Sid Marsha	108
Gajan Daniel Bertha	71	Gajan Jinx Joyce	81	Gajan Summerfest Babe	13
Gajan DB Brooke	11	Gajan Jinx Tina	121	Gajan Summerfest Carmen	28
Gajan DB Delia-ET	73	Gajan Jinx Vivid	110	Gajan Tatoo Beauty	23
Gajan DB Della-ET	74	Gajan Lambda Chris-ET	63	Gajan Tatoo Jerry	57
Gajan DB Jenilyn	46	Gajan Lambda Janet	53	Gajan Undenied Blossom	19
Gajan DB Jocelyn-RED	84	Gajan Leader Babette	15	Gajan Unstoppable Cherie-ET	64
Gajan DB Jolie	37	Gajan Leader Dorothy	116	Gajan Unstoppable Brandy	14
Gajan DB Josephine	41	Gajan Leader Lucy	105	Gajan Unstoppable Jo	43
Gajan DB Lisa	67	Gajan Leo Cara	29	Gajan Unstoppable Joey-RED	86
Gajan DB Tamara	119	Gajan Leo Lanette	55	Gajan Unstoppable Leah-ET	89
Gajan Dempsey Diedra	76	Gajan Luster Dawn	35	Gajan Us Charmaine	65
Gajan Denver Cathy	30	Gajan Luster Janis	56	Gajan Vogue Jesabel	58
Gajan DM Atwood Goldie	118	Gajan Luster Jasmine	54	Gajan Warrior Josephine-RED	85
Gajan DM DB Nancy	95	Gajan Master Barbie	16	Gajan Warrior Petra	102
Gajan DM Lambda Naomi	98	Gajan Master Jean	49	Gajan Winners Circle Denise	79
Gajan Dm Shottle Natasha	94	Gajan Master Justine	51	Gajan Winners Circle Jenifer	47
Gajan Doctor Judith	52	Gajan Master Lydia	88	Gajan-DJ Wbk Carlena-ET	24
Gajan Doorman Vivian	109	Gajan Master Rose	1	Heart & Soul Fancy Panta	124
Gajan Durbin Rose	3	Gajan Master Rose Mary-ET	5	Jericho-Dairy Gc Bouquet-ET	18
Gajan Hacock Beulah	20	Gajan Max Jess	61	Jericho-Dairy Gldcp Barb-ET	10
Gajan Hancock Dloras	78	Gajan Max Lucy-RED	92	Luck-E Limited Avail	8
Gajan Hanske Delilah	77	Gajan Mogul Candice	25	Ms Gajan Mz Summerfest Pala	93
Gajan Hardy Barby	17	Gajan Mogul Vicky	111	Ms Londondale Lmb Asalia-ET	7
Gajan Hardy Becky	21	Gajan NM Haliant Nada	96	Ms Middland-VM DB Milly	101
Gajan Hardy Midnite	39	Gajan Parfect Lady-TW	87	Ms Middland-VW Partake Mary	100
Gajan Hardy Vicky	112	Gajan Partake Bernie	70	Ms Midland-VW Addison Missy	99
Gajan Has It All Amanda	9	Gajan Partake Carnation	32	My-Type Hulu Winnie	62
Gajan Has It All Belle	68	Gajan Partake Dana	114	Silo-View Lambda Darby-ET	33
Gajan Has It All Jerry	48	Gajan Partake Deanna	75	Skyline-Vue Doc Daenerys	34
Gajan Has It All Joanna	82	Gajan Partake Doris	117	Spring Shade Hanske Sonya	107
Gajan Has it All Lynn	91	Gajan Partake Jen	45	Spring-Shade Leader Sophia	106
Gajan Has It All Peony	103	Gajan Partake Jessie	59	VT-Pond-View Lilly-ET	66
Gajan Has It All Rosalie	4	Gajan Partake Joey	44	Walnut-Haven Awe Lucille-ET	90
Gajan Hasitall Joyous	42	Gajan Partake Joyce	40		



Per4mance | **SHOW FEED**
 FORGED THROUGH EXPERIENCE

4WARD AG proudly presents three premium nutritional feed products designed to fuel the success of your show string, ensuring they perform at their best:



Per4mance
SHOW COW,
SHOW HEIFER,
and SHOW PAC

"We feed Per4mance SHOW HEIFER because we love the continued results we get. Heifers reach their peak potential and stay in show ready form on these high performance pellets."

— Austin Schwartzbeck,
 Peace and Plenty Farms

Photo: Peace & Plenty foot Jub192, Jr. Champion 2024 All American Dairy Show

Contact a **4WARD AG** representative today to learn more.

INFO@4WARDAG.COM

A product of
4WARD AG
 TODAY'S FOCUS • TOMORROW'S LEGACY

STEVENS FEED MILL INC.

Quality Feed Since 1965

Stevens, PA • Denver, PA
Manheim, PA • Middleburg, PA
Rural Retreat, VA

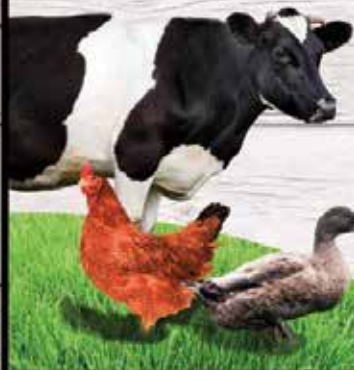

The Little Miracle

I grasped the calf by its fore legs and pulled it up to its mother's head. The cow was stretched out on her side, her head extended wearily along the rough floor. Her ribs heaved, her eyes were almost closed; she looked past caring about anything. Then she felt the calf's body against her face and there was a transformation; her eyes opened wide and her muzzle began a snuffling exploration of the new object. Her interest grew with every sniff and she struggled on to her chest. Then she began to lick methodically. Nature provides the perfect stimulant message for a time like this and the little creature arched her back as the coarse papillae on the tongue dragged along her skin. Within a minute she was shaking her head and trying to sit up.

I grinned. This was the bit I liked. The little miracle. I felt it was something that would never grow stale no matter how often I saw it.

~James Herriot~

