



2026

**Ohio**  
**Holstein**

**Convention**  
**Virtual Sale**

**Friday, February 27, 2026 - 7:00 PM**

**Stable's Inn & Suites (Timberlane's Complex)**

**544 E. Pershing Street, Salem, OH 44460**

Ohio Holstein Association, Inc.  
105th Convention & Annual Meeting

# Schedule of Events

February 27 & 28, 2026 • Salem, Ohio • District 2

**FRIDAY - FEBRUARY 27, 2026**

12:00 p.m. - 5:00 p.m. — FARM TOURS

- Kiko Farm LLP — *Jim and Evan Kiko* — 813 Fox Ave. S.E., Paris, OH
- Maple Valley Farm — *Bryce and Lauren Sanor* — 5271 Rochester Road, Homeworth, OH
- Breezy-Knoll Farm — *Grant and Anne Cope* — 4675 Depot Road, Salem, OH

6:00 p.m. Ohio Holstein Convention Pre-Sale Event (At Hotel)

- Heavy Hors d'oeuvres, Dairy Bar, Cash Bar

7:00 p.m. Ohio Holstein Convention Virtual Sale (At Hotel)

7:00 p.m. Ohio Holstein Junior Activities (At Hotel)

**SATURDAY - FEBRUARY 28, 2026 (All Activities at the Hotel)**

7:30 a.m. Dairy Bar Opens

8:00 a.m. Ohio Holsteins Woman's Association Annual Meeting

8:00 a.m. Outstanding Junior Interviews

8:30 a.m. Ohio Holstein Queen Contest Interviews

9:00 a.m. Ohio Holstein Juniors Meeting

9:30 a.m. Ohio Holstein Annual Meeting

- Ohio Holstein Board Reorganisational Meeting immediately following

11:30 a.m. Awards Luncheon, Ohio Holstein Queen Contest & Ohio Holstein Woman's Auction

**Hotel Headquarters: Stable's Inn & Suite (Timberlane's Complex)**

**544 E Pershing Street • Salem Ohio • Phone: 234-567-4671**

- ◀ A block of rooms has been reserved for Ohio Holstein and reservations MUST be made by **February 23, 2026**
  - Rooms: King Suite - \$120 • 2 Full Beds - \$104 • 1 Queen Bed - \$88 • *price / night, plus tax*
- ◀ **Friday Night Sale / Junior Activities: No Cost** (would like an approximate head count)
- ◀ **Saturday Luncheon Buffet: ADULTS \$25.00 per person, 10 & under \$15.00**
  - **MENU: Chicken Francaise, Slow Roasted Top Round (Roast Beef), Garlic Red Skin Potatoes, Green Beans, Garden Salad and Dessert**

MEAL RESERVATIONS (Please indicate number of people attending!)

FRIDAY EVENING No charge \_\_\_\_\_ (Lenton Food Options)

SATURDAY LUNCHEON Adults (11 and up) \$25.00 \_\_\_\_\_ Children (10 and Under) \$15.00 \_\_\_\_\_

PLEASE PAY IN ADVANCE

Send form and payment to: Ohio Holstein Association P.O. Box 479 Wooster OH 44691.

Name: \_\_\_\_\_ Phone: \_\_\_\_\_

**\*ATTENTION: MEAL RESERVATION(S) MUST BE MADE BY FEBRUARY 16, 2026!**

IF YOU MAKE A RESERVATION, YOU **MUST PAY** FOR THE MEAL, REGARDLESS OF IF YOU ARE ABLE TO ATTEND, **NO EXCEPTIONS**

# 2026 Ohio Holstein Convention Virtual Sale

Friday Evening, February 27, 2026 • 7:00PM

**at the Stable's Inn & Suite, (Timberlane's Complex), Salem, Ohio**

(GPS: 544 East Pershing Street, Salem, OH 44460)

**Note: All lots sell in absentia**

\*Sale held in conjunction with the Ohio Holstein Convention February 27th & 28th

## Sales Staff

Daniel Brandt.....717-821-1238  
-Pedigrees

Randall Kiko..... 330-831-0174  
-Auctioneer

Ken Janes.....330-464-4134

Phil Topp.....937-538-7423

Andrew Steiner.....330-466-9137

Wyatt Schlauch..... 330-275-7822

Chad Griffith..... 513-543-2315

**Sale Clerk: Kayla Brandt 573-453-8021**



*View/bid online in Real Time  
at [www.cowbuyer.com](http://www.cowbuyer.com)*

\*Bidders must pre-register & be pre-approved.

\*Contact Aaron Tompkins for assistance at 336-363-4639

**Terms of Sale:** Cash or good check sale day. Make checks payable to 'Daniel Brandt Pedigrees'. Cattle purchased by an agent or a member of the sale staff on buyers behalf should be settled for by priority mail payment or money wire. Canadian buyers must settle by money wire. All lots sell in absentia. 100% Full payment on born lots and choices that are over 3 months of age. Pickup must be within 21 days of the sale, after 21 days buyer will be charged \$5/day board fee. 35% down on all ET choices under 3 months old or not yet born with balance due at time of selection by 4 months of age. Calves left on the seller's farm longer than four months old will accrue board fees of \$5.00 per day until said animal leaves the farm. 100% Full payment due on all embryos offered in the sale & buyer is responsible for shipping charges on all embryo purchases.

Sale Managed By:

Sale Host:

**Daniel Brandt**   
PEDIGREES & MARKETING  
167 Valley Lane, Annville, PA 17003  
Ph: 717-821-1238  
E-mail: brandtfive@comcast.net

**Ohio Holstein Association**  
PO Box 479  
Wooster, OH 44691  
330-264-9088 Fax 330-263-1653  
email: oholstein@sssnet.com  
Website: [www.ohioholstein.com](http://www.ohioholstein.com)





**Pen-Col Legacy Best-ET EX-90 VE+EE**

Lifetime 108810 4.2 4538 3.4 3729

(4th Dam of Lot 1)



**Melon-Patch Gosling-ET**

(Dam of Lot 1 IVF session)

**LOT 1  
IVF Session**

*\*Buyer is purchasing rights to control the next IVF session(s). Buyer is guaranteed IVF sessions until a minimum of 8 #1 or #2 IVF embryos are produced. Embryo grades are determined at the time of transfer if fresh embryos or at time of freezing if freezing is requested by buyer. If Buyer transfers grade #3 or lower embryos, these transferred embryos apply towards the guarantee of 8 total embryos. Buyer is responsible for all costs of the aspiration and mating sire decisions.*

**Dam of IVF Session:**

**Melon-Patch Gosling-ET**

3290567866 99%RHA-I  
Born 9/11/25 A2/A2 AB MW-0  
12/25 PTA +3465GTPI +1170NMS\$  
+1194CMS\$ +195CFP +390FE  
+1462M +.27% +136F +.04% +59P  
+2.7PL 2.82SCS -1.4CCR -1.0FI  
+.62T +.48UDC -.69FLC 1.2%SCE  
+3809GLPI

#2 NMS\$ Kingdom daughter!

\*Has not been aspirated yet.

**Heistand Farms LLC**  
335 Trail Rd S  
Elizabethtown, PA 17022  
Daryl 717-917-3483

**OCD Kahn Kingdom-ET**

3258825290 12/25 PTA +3322GTPI  
+937M +.17% +86F +.07% +50P  
+880NMS\$ +4.7PL -.1DPR 2.79SCS  
+.93T +.98UDC -.39FLC 82%R  
Kahn X VG-88 DOM Payload

**Pen-Col Sheepster 6874-ET**

3242815714 12/25 PTA +3460GTPI  
+1572M +132F +54P +1072NMS\$  
+4.7PL +.55T +.70UDC +.09FLC  
Sire: OCD Trooper Sheepster-ET  
\*7 offspring over +3500GTPI  
\*3 offspring over +1100NMS\$

**Full sister:**

**Pen-Col S Glimmer 6913-ET**  
\*Just sold for \$175,000

3rd Dam: Pen-Col Gameday Glamour-ET

\*Multiple sons in AI

**Full sister:**

**Pen-Col Gameday Baily-ET VG-86 DOM**

2-09 298 27610 5.3 1470 3.6 983

\*Dam of Whoops, Cateye & Roonie!

4th Dam: (Pictured above)

**Pen-Col Legacy Best-ET**

**EX-90 VE+EE**

2-00 365 35270 3.6 1259 3.5 1217

3-07 282 34180 3.9 1335 3.1 1072

5-01 298 32960 4.8 1589 3.6 1192

Lifetime 108810 4.2 4538 3.4 3729

5th Dam: Pen-Col Modest Bernita-ET

**VG-87 VV+VV**

2-09 360 26862 4.0 1082 3.2 861

6th Dam: Pen-Col Silver Bella-ET

**GP-82 V+G++**

2-06 326 26700 4.8 1280 3.7 998

7th Dam: Pen-Col SS Buffy-ET

**VG-85 VVV+V**

2-11 365 27450 4.8 1306 3.2 886

8th Dam: Pen-Col Grafetti Bell-ET

**VG-87 VVVVV**

2-08 365 31455 4.5 1423 3.2 1030

9th Dam: Vision-Gen Super Bonnie-ET

**VG-86 VVG+E DOM**

5-04 322 32731 4.4 1444 3.0 967

10th Dam: Schultz Givenchy Blanca-ET

**VG-86 VV+VV**

2-03 305 21420 3.2 696 3.2 678

11th Dam: Mrs Schultz BWM Blain-ET

**VG-88 VEVVE DOM**

2-03 365 36630 4.1 1485 3.4 1232

12th Dam: Vantage-PT Addison Bonni-ET

**VG-85 +++VV DOM**

2-05 356 32490 4.4 1428 3.1 993

13th Dam: Poly-Kow Winchester Bobbi-ET

**EX-91,2E EEEEE GMD-DOM**

4-10 365 44690 3.8 1678 2.8 1771

Lifetime 158290 3.9 6098 3.0 4808

14th Dam thru 24th Dams ALL VG or EX



**Brandt-View Mic Starling-ET**  
(Dam of Lot 2 IVF session)



**Brandt-View Milky Sicily**  
*\*pictured at just 12 days fresh*  
(2nd Dam of Lot 2 IVF session)

## LOT 2 IVF Session

*\*Buyer is purchasing rights to control the next IVF session(s). Buyer is guaranteed IVF sessions until a minimum of 8 #1 or #2 IVF embryos are produced. Embryo grades are determined at the time of transfer if fresh embryos or at time of freezing if freezing is requested by buyer. If Buyer transfers grade #3 or lower embryos, these transferred embryos apply towards the guarantee of 8 total embryos. Buyer is responsible for all costs of the aspiration and mating sire decisions.*

### Dam of IVF Session:

#### **Brandt-View Mic Starling-ET**

3291195229 99%RHA-I  
Born 6/8/25 A1/A2 BB MW-0  
12/25 PTA +3485GTPI +1086NMS\$  
+1117CMS\$ +172CFP +171FE  
+1364M +.20% +112F +.06% +60P  
+5.6PL 2.75SCS +.1CCR -.2FI  
+.82T +.77UDC +.51FLC 1.5%SCE

Aspirated 1/19

Result: 4-#1 & 1-#2 embryos

### **Brandt-View Farms**

2044 Horseshoe Pike  
Annville, PA 17003  
717-821-1238

#### **S-S-I Sheepster Mican-ET**

3253836302 12/25 PTA +3535GTPI  
+1584M +.16% +110F +.07% +71P  
+1049NMS\$ +5.2PL -.4DPR 2.83SCS  
+1.13T +.95UDC +.08FLC 81%R  
Sheepster X GP-83 DOM Gameday

#### **Brandt-View Milky Sicily**

3261902399 12/25 PTA +3204GTPI  
+1057M +101F +47P +923NMS\$  
+3.6PL -.20T +.01UDC +.20FLC  
-Fresh 1/23/26  
-She looks very nice w/ a super udder  
Sire: Pine-Tree Lionel Milky-ET  
(Pictured above)

*\*Professionally picturing 2/26/26*

#### **3rd Dam:**

**Brandt-View Cpt Snuggles-ET**  
VG-85 +V++V  
2-04 365 28320 5.3 1515 3.7 1060  
3-08 315 27900 5.4 1505 3.7 1030  
-Due again 3/16/26  
Sire: Genosource Captain-ET

#### **4th Dam:**

**Aardema Diversity Snowflake**  
VG-86 +V++V  
2-06 365 33240 4.5 1510 3.4 1137  
3-10 365 37110 5.0 1874 3.6 1331

#### **5th Dam:**

**Aardema Effusive 37736-TW G-76**  
1-10 365 34450 3.2 1088 3.2 1089

#### **6th Dam:**

**Co-Op Aardema Insi 25065-ET**  
VG-86 VVV+V  
1-09 365 33070 3.4 1110 3.1 1039

#### **7th Dam:**

**Co-Op Prudence 7207**  
VG-86 EVV+V  
3-06 293 31480 3.9 1228 3.2 1017  
4-06 305 31310 4.0 1254 3.3 1024  
Lifetime 109780 4.1 4506 3.3 3645

#### **8th Dam:]**

**Ms M-P Dolce Prudence-ET**  
GP-83 VVG++ GMD-DOM  
2-00 365 34670 3.6 1264 3.3 1136

#### **9th Dam: Ms M-P Onward Polly-ET**

GP-83 VV+++  
**10th Dam: Ms M-P Boliver Phlox-ET**  
VG-87 EV+VV DOM  
2-04 365 41810 3.4 1408 3.3 1397

**11th Dam: Sully-G Addison Opium-ET**  
VG-87 +VVVV GMD-DOM  
2-01 305 27300 4.4 1196 3.6 976

**12th Dam: Vision-Gen Omega-ET**  
VG-86 VV+VV GMD-DOM  
2-01 365 38570 4.1 1588 3.5 1347

**13th thru 16th Dam ALL VG or EX**

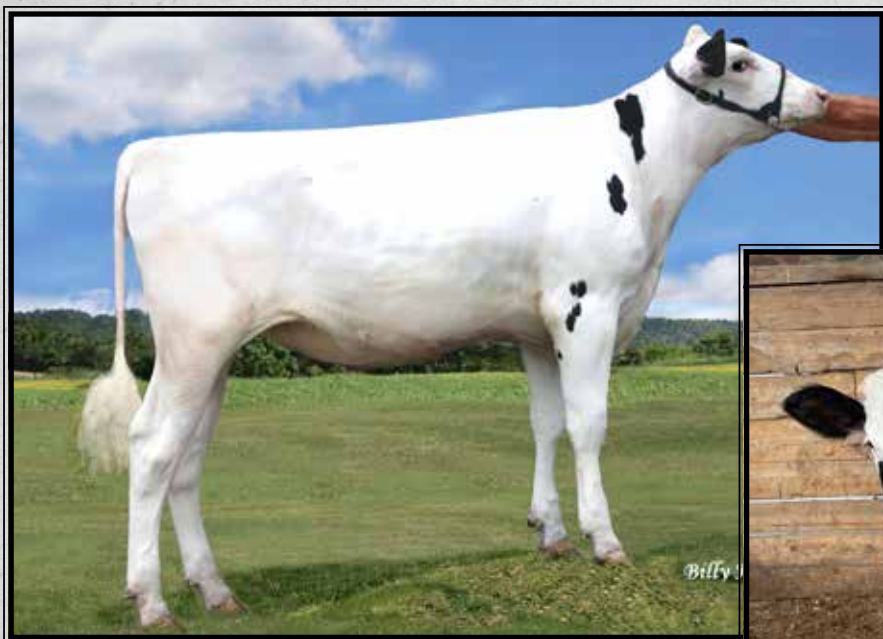

**Pen-Col S Gracie-ET**  
(2nd Dam of Lot 3 embryos)



**Pen-Col Makeover 1373-ET**  
(Dam of Lot 3 embryos)

**LOT 3 Genomic Embryos**

\*Selling 3-#1 & 3-#2 IVF female embryos sired by Golley

Embryos Parent Avg. = +3508GTPI  
+1031NMS +1424M +.30%+140F  
+62P +3.5PL +1.09T +.59UDC

\*Attn: Buyer must be a current active Select Sires NxGen herd. Embryos only released with Sale manager approval.

\*Embryos at TransOva, MD

**Hannah Steiner**  
8586 Benner Rd  
Marshallville, OH 44645  
330-466-0424

**Beyond Shpstr Golley-ET**  
3257575088 12/25 PTA +3605GTPI  
+1006M +.39% +147F +.10% +60P  
+1046NMS +3.9PL -.7DPR 2.82SCS  
+1.51T +.79UDC +.32FLC 81%R  
Sheepster X EX-91 DOM Deluxe

**Pen-Col Makeover 1373-ET**  
3274830895 99%RHA-I  
Born 3/15/25 A2/A2 AA MW-0  
12/25 PTA +3411GTPI +1016NMS  
+1842M +.20% +133F +.01% +63P  
+3.0PL +.67T +.38UDC -.31FLC  
Sire: Peak AltaMakeover-ET

**2nd Dam: (Pictured above)**  
**Pen-Col S Gracie-ET**  
-Due 3/1/26  
\*6 offspring over +3450GTPI  
\*19 offspring over +1000NMS

**3rd Dam: Pen-Col Gameday Glamour-ET**  
\*Multiple sons in AI

**4th Dam: Pen-Col Legacy Best-ET**  
**EX-90 VE+EE**  
2-00 365 35270 3.6 1259 3.5 1217  
Lifetime 108810 4.2 4538 3.4 3729

**5th Dam: Pen-Col Modest Bernita-ET**  
**VG-87 VV+VV**  
2-09 360 26862 4.0 1082 3.2 861

**6th Dam: Pen-Col Silver Bella-ET**  
**GP-82 V+G++**  
2-06 326 26700 4.8 1280 3.7 998

**7th Dam: Pen-Col SS Buffy-ET**  
**VG-85 VVV+V**  
2-11 365 27450 4.8 1306 3.2 886

**8th Dam: Pen-Col Grafetti Bell-ET**  
**VG-87 VVVVV**  
2-08 365 31455 4.5 1423 3.2 1030

**9th Dam: Vision-Gen Super Bonnie-ET**  
**VG-86 VVG+E DOM**  
5-04 322 32731 4.4 1444 3.0 967

**10th Dam: Schultz Givenchy Blanca-ET**  
**VG-86 VV+VV**  
2-03 305 21420 3.2 696 3.2 678

**11th Dam: Mrs Schultz BWM Blain-ET**  
**VG-88 VEVVE DOM**  
2-03 365 36630 4.1 1485 3.4 1232

**12th Dam: Vantage-PT Addison Bonni-ET**  
**VG-85 +++VV DOM**  
2-05 356 32490 4.4 1428 3.1 993

**13th Dam: Poly-Kow Winchester Bobbi-ET**  
**EX-91,2E EEEEE GMD-DOM**  
4-10 365 44690 3.8 1678 2.8 1771  
Lifetime 158290 3.9 6098 3.0 4808

**13th Dam thru 23rd Dams ALL VG or EX**



**Cherrypencil Lucille-ET**  
**VG-85 UU++U**

2-08 365 27170 4.4 1204 3.6 982  
(3rd Dam of Lot 4 embryos)



**Pen-Col Sheepster 7105-ET**  
(Dam of Lot 4 embryos)

**LOT 4A Genomic Embryos**

\*Selling 4-#1 IVF female embryos  
sired by Knack

*Hannah Steiner*

8586 Benner Rd  
Marshallville, OH 44645  
330-466-0424

**LOT 4B Genomic Embryos**

\*Selling 5-#2 IVF female embryos  
sired by Knack

Embryos Parent Avg. = +3475GTPI  
+981NMS +911M +.28%+114F  
+52P +4.6PL +1.19T +1.01UDC

*\*Free-agent embryos!*

\*Embryos at TransOva, MD

**Beyond Figaro Knack-ET**

3253835727 12/25 PTA +3479GTPI  
+882M +.30% +117F +.07% +49P  
+879NMS +2.5PL +.1DPR 2.86SCS  
+1.96T +1.67UDC +1.07FLC 81%R  
Figaro X EX-91 Deluxe

**Pen-Col Sheepster 7105-ET**

3254468215 99%RHA-I  
Born 9/1/23 A1/A1 AB MW-0  
12/25 PTA +3470GTPI +1082NMS  
+939M +.26% +111F +54P +6.7PL  
+.42T +.35UDC +.34FLC  
-Due 6/4/26  
Sire: OCD Trooper Sheepster-ET  
(Pictured above)

**2nd Dam: Pen-Col Gameday Loyalty-ET**

VG-85 +++VV  
2-09 365 29750 5.5 1630 3.9 1158

**3rd Dam: (Pictured above)**

**Cherrypencil Lucille-ET**  
VG-85 VV+++  
2-08 365 27170 4.4 1204 3.6 982

**4th Dam: Cherrypencil Lee-ET**

EX-93 EEVVE  
3-06 365 30918 3.8 1169 3.5 1098

**5th Dam: Cherry-Acres Jedi Lauri-ET**

VG-85 VV+GV  
4-00 314 31140 3.5 1083 3.4 1049

**6th Dam: Ms TCF Cherry-Acres Lori-ET**

VG-87 VVVVV DOM  
4-05 305 29550 4.0 1183 3.2 933  
Lifetime 105880 4.4 4673 3.4 3650

**7th Dam: Tiger-Lily Uno Leah-ET**

VG-87 +V+VV  
4-03 358 31720 4.6 1448 3.3 1060  
Lifetime 103410 4.4 4573 3.2 3340

**8th Dam: Tiger-Lily Planet Limbo**

VG-85 +VG+V DOM  
4-02 365 35750 3.7 1338 3.3 1193

**9th Dam: Tiger-Lily Bret Lonnie**

GP-82, VG-MS  
3-03 338 29440 4.2 1246 3.3 979

**10th Dam:**

**Tiger-Lily Magna Lucy-ET GP-82**  
2-02 365 30070 3.7 1123 3.3 995

**11th Dam: B-Y-U Addison Leora-ET**

VG-86 VE+GV GMD-DOM  
3-11 365 37550 3.9 1458 3.4 1291  
Lifetime 130140 3.7 4781 3.4 4403

**12th Dam: Glen-Toctin Win Loretta-ET**

VG-85 +E+GV GMD-DOM  
2-01 305 29380 3.4 1002 3.2 946

**13th Dam: Unicorn Celcius Lei-ET**

VG-86 VVEVV GMD-DOM  
2-00 365 27840 4.5 1240 3.6 1001

**14th Dam thru 17th Dams all VG or EX**



**Misty-Moor Delta Pailou-ET UG-88 EEUVU**

5-00 365 50710 3.7 1860 3.2 1598

(5th Dam of Lot 5 embryos)

**LOT 5 Genomic Embryos**

\*Selling 5-#1 IVF female embryos  
sired by Hologram

Embryos Parent Avg. = +3432GTPI  
+932NMS +1318M +98F +50P  
+5.0PL +1.0DPR +.83T +.69UDC

\*Free-agent embryos!

\*Sheepster free pedigree!

\*Embryos at TransOva, MD

**Misty-Moor Holsteins**

946A Fleetwood Lyons Rd  
Fleetwood, PA 19522  
Brandon Weaver 610-944-6605

**Beyond Hologram-ET**

3283492474 12/25 PTA +3449GTPI  
+1100M +.24% +110F +.02% +41P  
+937NMS +3.6PL +1.3DPR 2.85SCS  
+.99T +1.01UDC +.67FLC 79%R  
Andri X Figaro X Deluxe

**Misty-Moor Stagger Pour-ET**

3290567842 99%RHA-I  
Born 5/19/25 A1/A2 MW-0  
12/25 PTA +3415GTPI +927NMS  
+1535M +86F +59P +6.5PL +.7DPR  
2.67SCS +.66T +.71UDC -.18FLC  
Sire: OCD Hayk Stagger-ET

**2nd Dam:**

**Misty-Moor Power Puller-ET**  
**GP-83 ++G+V**  
-Real nice fresh 2yr-old

**3rd Dam: Misty-Moor Gameday Pop**

**4th Dam:**

**Misty-Moor Positiv Potent-ET**  
**VG-85 +VV+V**  
3-05 342 38690 3.8 1470 3.2 1237  
Lifetime 114000 3.7 4167 3.2 3625

**5th Dam: (Pictured above)**

**Misty-Moor Delta Pailou-ET**  
**UG-88 EEVVV**  
5-00 365 50710 3.7 1860 3.2 1598  
Lifetime 169750 3.7 6299 3.3 5635

**6th Dam:**

**Misty-Moor Ptrn Pilvar-ET GP-83**  
3-02 305 25860 3.9 1020 3.3 856  
\*Sold for \$7000

**7th Dam:**

**All-Riehl Massey Perfume**  
**VG-86 VV+VV**  
3-11 365 39240 3.3 1305 3.0 1170  
5-02 305 39970 3.0 1185 2.9 1144  
Lifetime 120400 3.2 3908 3.0 3648

**8th Dam:**

**All-Riehl Throne Prime-ET**  
**EX-90 EEVEV GMD-DOM**  
3-07 365 34160 3.7 1247 3.1 1043  
Lifetime 115930 3.6 4227 3.1 3651

**9th Dam:**

**Brookburn Rudolph Pansy-ET**  
**EX-93,3E EEEEE DOM**  
5-01 365 36470 3.4 1245 3.0 1102  
\*Nom. Global Cow of the Year

**10th Dam: Brookburn Prissy Laban-TW**

**EX-90 VEEVE DOM**  
5-08 365 35340 3.5 1231 3.2 1140  
Lifetime 136750 3.5 4749 3.2 4405

**11th Dam: Brookburn Pansy Chief Mark**

**VG-87, VG-MS**  
4-06 365 32400 3.2 1400 2.8 915

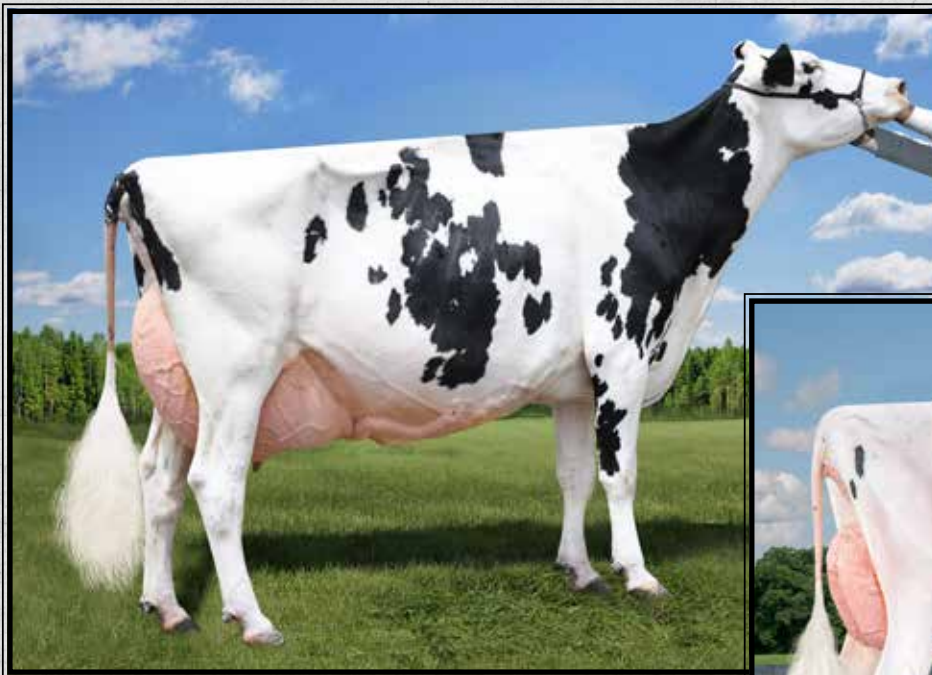

**Paramount-MB Defiant Aries  
EX-94,2E EEEEE**

5-03 365 38730 4.1 1576 3.4 1329  
(Dam of Lot 6 choice)



**Mikelhom Devour Ariel EX-93**  
(Sister to Lot 6 choice)

## LOT 6 Choice

*\*Selling buyers choice of the 2 full sisters listed below.*

### #2030

#### Oakfield Arch Aria-ET\*RC

3288590324 99%RHA-I  
Born 9/20/25 A2/A2 AB  
1/26 PTA +2064GTPI +2.19T

### #2031

#### Oakfield Arch Arya-ET

3288590325 99%RHA-I  
Born 9/22/25 A2/A2 AB  
1/26 PTA +2145GTPI +2.52T

**Maternal sister to choice:**

**Mikelhom Devour Ariel EX-93**  
(Pictured above)

**Calf location:** Convoy Dairy  
3242 Mentzer Church Rd  
Convoy, OH 45832

**Convoy Dairy farm contact:**  
Scott VonGunten 937-489-8801

*\*100% payment sale day and choice must be by 3/15/26.*

#### Oakfield Corners Dairy

6880 Albion Rd  
Oakfield, NY 14125  
585-704-2501

#### Farnear Architect-ET\*RC

3214251590 12/25 PTA +2392GTPI  
+3.02T +2.27UDC +1.59FLC 93%R  
Hancock X EX-93 Artist

#### Paramount-MB Defiant Aries

**6-00 EX-94,2E EEEEE** 321634305  
1-10 323 19210 3.4 647 3.4 647  
2-10 351 24590 3.9 962 3.4 829  
4-00 365 33020 4.8 1588 3.4 1137  
5-03 365 38730 4.1 1576 3.4 1329  
Lifetime 129150 4.2 5187 3.5 4249  
Sire: Scientific B Defiant-ET\*RC  
(Pictured above)

#### 2nd Dam:

**Paramount-MB Sid Athena**  
**EX-92,2E EEVVE**  
2-01 342 24450 3.2 793 3.2 785  
3-03 361 27700 3.7 1029 3.2 893  
4-05 324 25080 3.9 974 3.3 828  
5-05 365 30400 3.5 1064 3.2 973  
Lifetime 132250 3.6 4790 3.2 4233

#### 3rd Dam:

**Velthius Shottle Albee-ET**  
**EX-92,2E EEEVE**  
3-06 365 31200 3.9 1232 3.3 1017

#### 4th Dam:

**Allyndale-I Goldwyn Albany-ET**  
**VG-87-CAN**  
2-03 365 33532 4.2 1422 3.2 1071

#### 5th Dam:

**MD-Delight Durham Atlee-ET**  
**EX-92 EEEEE GMD-DOM**  
3-11 365 38290 5.5 2091 3.3 1249  
*\*Unanimous All-Am Sr. 3yr-old 2005*  
*\*Dam of Atwood and Aftershock*

#### 6th Dam:

**MD-Delight Strm Amberlee-ET**  
**VG-88 EEVV DOM**  
2-02 365 26170 3.7 969 3.2 835

#### 7th Dam:

**Ms Kingstead Chief Adeen-ET**  
**EX-94,2E EEEEE DOM**  
3-05 310 30180 4.0 1209 3.4 1020  
Lifetime 100760 4.0 4010 3.6 3649  
*\*Nom. All-American Jr 3yr-old 2000*  
*\*Nom. All-American 4yr-old 2001*  
*\*2X All-Am Produce w/ All-World Sis.*

#### Full sister to Adeen:

**Shoremar S Alicia-ET EX-97,3E**  
**-3X N. All-Canadian & 3X N. All-Am**

#### 8th Dam:

**C Aitkenbrae Starbuck Ada**  
**EX-94,2E EEEEE DOM**  
5-06 365 30055 3.5 1043 3.5 1049  
Lifetime 137740 3.4 4747 3.4 4649  
*\*2X All-American Produce of Dam*  
*\*All-American Sr 3yr-old 1990*



**J-Kiko Delta-Lambda 653**  
**EX-93,2E EEEEE**  
*2nd Sr 3yr-old M-E Spring Nat'l 2022*  
*(2nd Dam of Lot 7 choice)*

## LOT 7 Choice

*\*Selling 1st choice of 3 full sisters  
by Dropbox born December, 2025*

**Kiko Farms LLP**  
813 Fox Ave SE  
Paris, OH 44669  
330-205-9354

*\*View these 3 calves and their dam on  
the Convention Tour stop sale day!*

*\*35% down sale day & balance due to  
seller at calf pickup by 4 months of age.*

**Kings-Ransom Dropbox-ET**  
3224437486 12/25 PTA +2995GTPI  
+324M +.05% +28F +.08% +33P  
+2.84T +1.95UDC +1.31FLC 96%R  
Highjump X EX-91 Casper

**J-Kiko Sidekick Annie**  
3-02 EX-91 VEVEE 3239203733  
1-10 365 28670 3.7 1063 3.3 956  
Sire: Walnutlawn Sidekick

**2nd Dam: (Pictured above)**  
**J-Kiko Delta-Lambda 653**  
**EX-93,2E EEEEE**  
1-08 290 23540 4.5 1067 3.2 762  
2-08 317 30450 4.8 1459 3.3 990  
*\*2nd Sr 3yr-old Mideast Spring  
National 2022*

**3rd Dam:**  
**J-Kiko Shaman 325**  
**VG-86 VVE++**



**Golden-Oaks Cheyenne EX-94,2E EEEEE**

8-01` 305 31660 5.0 1591 3.3 1033

(Dam of Lot 8)

**LOT 8**

**Million-Heir Chenise Rae-ET**

\*Reg. pending  
Born 12/5/25

*\*Potential 11th generation EX*

**Million-Heir Holsteins**

*c/o Randy Schaeffer*

11005 Huron Avery Rd  
Milan, OH 44846  
419-499-2120

**Peak Jagger-ET**

3205436591 12/25 PTA +2561GTPI  
+2.73T +1.77UDC +1.49FLC 98%R  
Hunk X EX-90 King Doc

**Golden-Oaks Cheyenne**

**8-03 EX-94,2E EEEEE 3127459604**  
1-11 288 25170 4.6 1148 3.6 918  
2-10 339 28680 4.8 1386 3.6 1042  
4-00 305 26420 3.4 900 3.4 909  
8-01 306 31660 5.0 1591 3.3 1033  
Lifetime 142760 4.4 6349 3.5 4977  
Sire: GS Alliance O Kaliber

**2nd Dam:**

**Golden-Oaks Atwd Charla-ET  
EX-93 EEEEE GMD**  
2-01 365 33000 4.2 1392 3.8 1239  
3-06 344 39140 4.2 1647 3.7 1443  
4-07 365 39980 4.5 1802 3.9 1565  
Lifetime 1207909 4.4 5261 3.8 4619

**3rd Dam:**

**Golden-Oaks Champ Rae-ET  
EX-93,3E EEVVE**  
6-04 365 41590 4.1 1714 3.2 1319  
Lifetime 134060 4.4 5884 3.4 4522

**4th Dam:**

**Scientific Beauty Rae-ET \*RC  
EX-90 VEEVV DOM**  
4-03 365 33710 4.7 1595 3.7 1243

**5th Dam:**

**Scientific Jubilant Rae-ET  
EX-90 DOM**  
5-11 365 38880 4.1 1608 3.6 1408  
Lifetime 117590 4.0 4707 3.6 4242

**6th Dam: C Hanoverhill Tony Rae  
EX-96,3E GMD-DOM**

6-11 365 40221 4.1 1660 3.5 1408  
Lifetime 166397 4.1 6903 3.4 5611  
*\*HM All-American Jr 2yr-old 1988  
\*Nom. All-American 5yr-old 1991*

**7th Dam:**

**Hanoverhill TT Roxette-ET\*RC  
EX-94,2E GMD-DOM**  
10-00 365 35040 4.3 1519 3.2 1129

**8th Dam:**

**Mil-R-Mor Roxette EX-90 GMD-DOM**  
Lifetime 121417 4.7 5725

**9th Dam:**

**C Glenridge Citation Roxy EX-97,4E GMD**  
Lifetime 209784 4.5 9471  
*\*2X Queen of the Breed  
\*Mem. All-Time All-Am Produce of Dam*

**10th Dam: EX-90 GMD**

Lifetime 218636 3.9 8581  
*\*3X All-American Produce of Dam*



**Russellway Atwood Jane-ET  
EX-91,2E EEVEE**

*\*All-Ohio Milking Yearling 2017  
(2nd Dam of Lot 9 choice)*

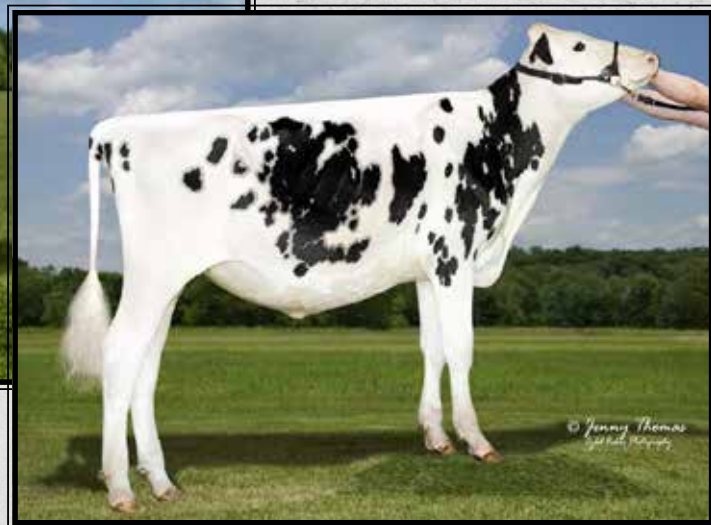

*Jane as All-Ohio Fall Calf!*

## LOT 9 Choice

*\*Selling 1st choice of 2 females  
due 3/3/26 sired by Delta-Lambda*

*\*Potential 16th generation EX calves!*

*\*View Diamondback Jolly on the Ohio  
Convention Tour stop on sale day!*

*\*35% down sale day & balance due to  
seller at calf pickup by 4 months of age.*

### **Evan Kiko**

813 Fox Ave SE  
Paris, OH 44669  
330-205-9354

### **Farnear Delta-Lambda-ET**

3125993715 12/25 PTA +2882GTPI  
+735M +13F +21P +3.0PL 2.88SCS  
+2.20T +1.87UDC +1.15FLC 99%R  
Delta X VG-88 Numero Uno

### **E-Kiko Diamondback Jolly-ET**

**5-04 EX-93 EEEEE 3214249694**  
2-01 351 21053 4.2 880 2.9 619  
3-02 365 26354 4.4 1170 2.9 764  
4-06 299 23415 4.6 1085 2.9 680 RIP  
Sire: Walnutlawn Sidekick

**\*15th generation EX cow!**

#### **12th Dam:**

**Hayssen D V Audrey EX-90,2E**  
Lifetime 126251 4.4 5547

#### **13th Dam:**

**Whirlhill Q Rag Apple Ariel EX-92**  
Lifetime 228465 4.2 9595

#### **14th Dam:**

**Arlite Posch EX-92 EEVE GMD**  
Lifetime 144739 3.6 5176

#### **15th Dam:**

**Audrey Posch EX-93,2E EEEE GMD**  
Lifetime 180339 3.8 6775

#### **2nd Dam: (Pictured above) Russellway Atwood Jane-ET EX-91,2E EEVEE**

3-00 296 25380 5.1 1282 3.2 823  
4-01 343 28300 5.4 1530 3.1 890  
5-02 292 28090 5.7 1615 2.9 827  
6-03 365 34350 5.4 1840 3.1 1050  
7-10 330 29710 4.3 1279 3.3 967

*\*All-Ohio Milking Yearling 2017*

*\*All-Ohio Fall Calf 2016*

*\*1st Fall Yearling M-E Spring Nat'l 2017*

#### **3rd Dam: Astrahoe R Gibson Renee-ET EX-93,3E EEEEE**

5-03 365 34480 3.4 1179 2.9 990  
Lifetime 196290 3.9 7664 3.2 6375

#### **4th Dam: Pinhurst Royal Rosa-ET EX-91,2E EEEEE**

3-10 365 41400 3.3 1358 2.8 1145  
Lifetime 115400 3.5 4073 3.1 3593

#### **5th Dam:**

**Pinhurst Roulade EX-92,2E EEEEE**  
5-00 365 35130 3.6 1271 3.2 1115  
Lifetime 142070 3.8 5395 3.1 4436

#### **6th Dam:**

**Pinhurst Sweet Cleo EX-90 EEVEV**  
6-00 365 40380 4.4 1776 3.2 1305  
Lifetime 191570 3.9 7392 3.3 6238

#### **7th Dam:**

**Pinhurst Sweet Freedom EX-90**  
5-07 330 34520 4.3 1500 3.1 1084

#### **8th Dam:**

**Pinhurst Sweet Delight EX-91,3E GMD**  
8-00 365 28460 4.2 1194 3.2 917  
Lifetime 151600 4.0 6116 3.2 4907

#### **9th Dam:**

**Pinhurst Rapture EX-96,4E GMD**  
8-02 365 30370 4.2 1290 3.1 948  
Lifetime 160790 3.9 6337 3.0 2469

#### **10th Dam:**

**Pinhurst Fragrance EX-90,2E**  
4-08 365 34490 3.6 1234  
Lifetime 131700 3.5 4659F

**11th Dam: Hayssen Fond Ariel EX-90**  
Lifetime 105270 3.4 3559



**KHW Regiment Apple-RED-ET  
EX-96,4E EEEEE DOM**

*\*Grand Champion of the 2011  
Grand International Red & White Show  
(2nd Dam of Lot 10 & 12)*



**Ms Apple KB Aysia-ET  
EX-94,2E EEEEE**

3-01 353 35250 4.1 1457 3.5 1251  
(Dam of Lot 10)

**LOT 10**

**Million-Heir Hulu Angela-ET**

\*Reg. pending  
Born 12/7/25

**\*Potential 9th generation EX!**

**Million-Heir Holsteins  
c/o Randy Schaeffer**

11005 Huron Avery Rd  
Milan, OH 44846  
419-499-2120

**Siemers Wolf Hulu 37006-ET\*RC**  
3245702863 12/25 PTA +2961GTPI  
+555M +19F +27P +1.3PL +.8DPR  
+2.77T +2.01UDC +1.75FLC 81%R  
Wolfgang X EX-91 Luster-P

**Ms Apple KB Aysia-ET**  
**6-10 EX-94,2E EEEEE 3126918501**  
2-02 268 19410 4.2 817 3.5 681  
3-01 353 35250 4.1 1457 3.5 1251  
4-02 365 37300 3.8 1433 3.4 1278  
5-06 313 30970 3.9 1213 3.5 1083  
6-06 288 32630 3.7 1222 3.3 1071  
Lifetime 159680 4.0 6355 3.5 5530  
Sire: Morningview McC Kingboy-ET

**(Pictured above)**

**Sisters include:**

**Miss Apple Snapple-RED EX-96**  
**\*Un. All-American R&W 4yr-old 2017**

**Ms Candy Apple-RED EX-94**

**\*Un. All-American 4yr-old 2013**

**Ms Delicious Apple-RED EX-94**

**\*Red Impact Cow of the Year 2019**

**2nd Dam: (Pictured above)**  
**KHW Regiment Apple-RED-ET**  
**EX-96,4E EEEEE DOM**  
2-02 365 28930 4.5 1297 3.6 1033  
4-01 365 35750 4.7 1682 3.7 1314  
5-03 365 30810 5.0 1527 3.9 1212  
7-00 365 33280 5.0 1564 3.6 1191  
9-01 365 36750 4.3 1582 3.5 1280  
10-11 365 31780 4.5 1440 3.5 1122  
Lifetime 240640 4.7 11394 3.7 9013

**\*Check out show winnings box at left!**

**3rd Dam:**

**Kamps-Hollow Altitude-ET \*CV**  
**EX-95,2E EEEEE DOM**  
2-00 365 28830 3.8 1098 3.7 1067  
4-03 365 30430 4.2 1268 3.3 1012  
7-00 365 39690 4.7 1849 3.5 1385  
Lifetime 144460 4.4 6295 3.7 5288

**4th Dam:**

**Clover-Mist Alisha-ET**  
**EX-93,3E EEEEE DOM**  
8-07 365 36920 4.2 1553 3.4 1258  
Lifetime 226470 4.7 10659 3.6 8149

**5th Dam:**

**Clover-Mist Augy Star-ET \*RC**  
**EX-94,4E EEEEE DOM**  
7-10 365 43140 5.0 2136 3.3 1421  
Lifetime 206250 4.7 9793 3.5 7187

**6th Dam:**

**D-R-A August**  
**EX-96,4E EEEEE DOM**  
8-05 365 27460 4.3 1187 3.2 871  
Lifetime 190200 4.4 8281 3.3 4457  
**\*Nom. All-American Aged Cow 1986**  
**\*All-Wisconsin Aged Cow 1987**

**7th Dam:**

**D-R-A Ideal Precious Leader**  
**EX-90,2E**  
7-06 358 20090 3.9 787 3.4 765

**8th Dam:**

**D-R-A Princess Lad Leader**  
**EX-90,3E**  
9-05 305 19160 4.2 809

**The Amazing Apple!**

- Unanimous All-Am Jr 2yr-old 2006
- All-American R&W Jr 2yr-old 2006
- HHM All-American Jr 3yr-old 2007
- Nom. All-American 5yr-old 2009
- Res. All-Canadian 5yr-old 2009
- Res. R&W Grand Champion @ 2009 Royal Winter Fair
- 2010 Hol. Int. World R&W Champion
- Grand Champion of Grand International Red & White Show 2011
- All-Am R&W Aged Cow 2011
- Res. Grand Champion of Grand International Red & White Show 2013
- 2013 HI Impact R&W Cow of the Year
- \$1 million Global Glamour Sale Topper
- \*Maternal sister to Advent-RED



**Luck-E McGucci Afro-RED-ET  
EX-94,2E EEEEE**

4-07 365 36630 5.6 2055 3.7 1342  
(3rd Dam of 2 calves in Lot 11 choice)

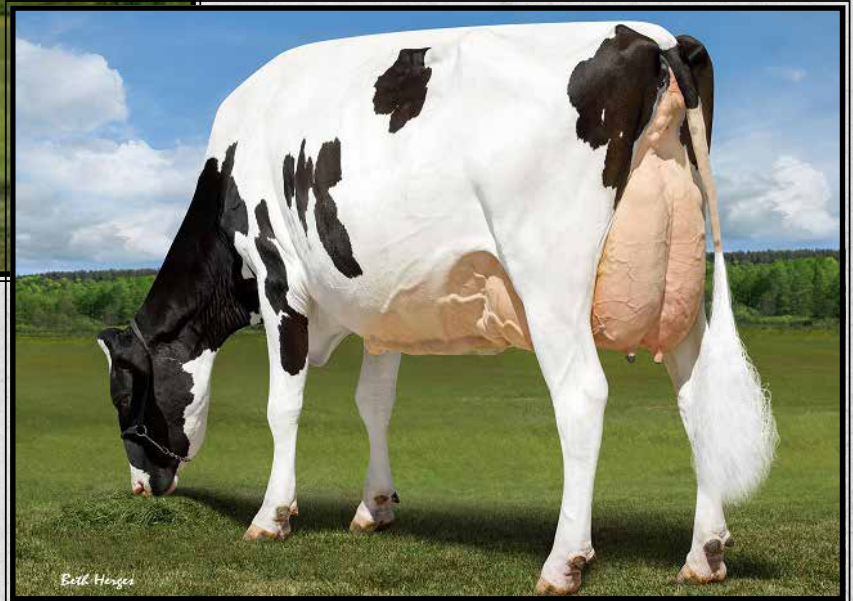

**Luck-E Doc Azoozoo-ET\*RC  
EX-94 EEEEE**

3-11 365 40370 4.4 1786 3.6 1453  
(2nd Dam of 2 calves in Lot 11 choice)

**LOT 11 Choice**

*\*Selling 1st choice of 3 females.  
-Choice of 2 full sisters listed below  
and the calf on the facing page.*

**#737**

**BlackNCherry Hu Ape-RED-ET**

3316758222 99%RHA-I  
Born 10/24/25

**#738**

**BlackNCherry Hu Apex-RED-ET**

3316758223 99%RHA-I  
Born 10/24/25

*\*35% down sale day & balance due to  
seller at calf pickup by 4/1/25.*

**Ben Zimmerman**  
5075 Cleveland Rd  
Wooster, OH 44691  
330-345-6748

**Siemers Wolf Hulu 37006-ET\*RC**

3245702863 12/25 PTA +2961GTPI  
+555M +19F +27P +1.3PL +.8DPR  
+2.77T +2.01UDC +1.75FLC 81%R  
Wolfgang X EX-91 Luster-P

**Luck-E Tango Allstar-RED-ET**

**2-05 VG-85 VVVV+ 3270007667**  
Sire: Golden-Oaks Tango-RED-ET

**2nd Dam: (Pictured above)  
Luck-E Doc Azoozoo-ET\*RC  
EX-94 EEEEE**

1-11 319 26300 4.9 1300 3.7 972  
3-00 284 29650 4.8 1417 3.8 1112  
3-11 365 40370 4.4 1786 3.6 1453  
Lifetime 110030 4.8 5253 3.8 4136

**3rd Dam: (Pictured above)  
Luck-E McGucci Afro-RED-ET  
EX-94,2E EEEEE**

4-07 365 36630 5.6 2055 3.7 1342  
Lifetime 105990 5.5 5852 3.7 3917

*\*1st Jr 3 M-W Spring Nat'l R&W 2018*

**Maternal brothers:**

**Awesome-RED & Adonis-RED**

**4th Dam: Luck-E Advent Asia-ET\*RC  
EX-94,3E EEEEE**

6-02 365 40150 4.9 1984 3.3 1337  
Lifetime 113730 5.1 5814 3.4 3860

*\*1st Sr 2yr Futurity, IL Champ Show 2010*

*\*HI People Choice RW Impact Cow 2016*

**5th Dam: Luck-E Blitz Australia-ET**

**VG-87 E+E+V GMD-DOM**  
2-02 365 37990 4.0 1528 3.0 1132

**6th Dam: Luck-E Skychief Arizona-ET  
EX-90 VEE+E GMD-DOM**

5-01 365 56280 5.1 5872 3.3 1855

\*2nd IL Fat & 3rd IL Protein  
Lifetime 125490 5.2 6512 3.6 4464

**7th Dam: Hart-Lyn Starbuck Ashley**

**EX-94,2E EEEE GMD-DOM**

6-06 365 35720 4.2 1504 3.4 1200

Lifetime 124040 4.0 4994 3.4 4239

*\*Grand Champ IL State Show 1999*

**8th Dam: Kachina Valiant Act-ET  
VG-86 +EEV**

7-05 365 23450 4.4 1041 3.3 764  
Lifetime 110050 4.6 5037 3.4 3742

**9th Dam: Dodeb Matt Actress**

**EX-93,3E EEEEE**

3-00 305 27110 4.2 1131  
Lifetime 141870 4.3 6058



**S-S-I Doc Have Not 8784-ET  
EX-96 EEEEE DOM**

*\*Sold for \$1.925 million in package  
& Res. All-Am 4yr-old 2022*

(3rd Dam of 1 calf in Lot 11 choice and  
2nd Dam of Lot 14)



**Duckett Conway Hope-ET  
VG-85 +++V+**

1-10 365 24440 4.2 1022 3.7 913

(2nd Dam of 1 calf in Lot 11 choice)

**LOT 11 Choice**

*\*Selling 1st choice of 3 females.*

*-Choice of the calf listed below and  
the 2 full sisters on the facing page.*

**#742**

**BlackNCherry Hu Harper-ET**

3316758227 99%RHA-I

Born 12/2/25

**Ben Zimmerman**

5075 Cleveland Rd

Wooster, OH 44691

330-345-6748

**Siemers Wolf Hulu 37006-ET\*RC**

3245702863 12/25 PTA +2961GTPI

+555M +19F +27P +1.3PL +.8DPR

+2.77T +2.01UDC +1.75FLC 81%R

Wolfgang X EX-91 Luster-P

**Haveitall Drop Box 1214-ET**

2-05 GP-81 ++GG+ 3232222765

-nice fresh 2yr-old

Sire: Kings-Ransom Dropbox-ET

2nd Dam: (Pictured above)

Duckett Conway Hope-ET

VG-85 +++V+

1-10 365 24440 4.2 1022 3.7 913

3rd Dam: (Pictured above)

S-S-I Doc Have Not 8784-ET

EX-96 EEEEE DOM

4-05 320 35670 3.9 1404 3.3 1162

Lifetime 123140 3.8 4692 3.3 4016

*\*Res. All-American 4yr-old 2022*

*\*Sold as a pkg for \$1.925 million*

4th Dam: Fly-Higher Jedi Havenot-ET

VG-86 VVV+V

3-05 365 31495 3.2 994 3.4 1060

5th Dam: Cookiecutter Masy Hashes-ET

VG-85 +VV+V

3-11 365 39630 3.6 1436 3.1 1209

Lifetime 121290 3.9 4762 3.2 3920

6th Dam: Cookiecutter Mom Halo-ET

2-09 VG-88 VV+VE DOM

2-00 365 35280 5.2 1819 3.7 1304

*\*Global Cow of the Year 2019!*

7th Dam: Cookiecutter Gld Holler-ET

VG-88 VVV+E DOM

2-03 365 40730 3.5 1410 3.1 1249

8th Dam: Ms Kings-Rnsm Champ Haley-ET

EX-90 EEVVE GMD-DOM

3-11 365 43690 3.7 1625 3.1 1357

9th Dam: Regancrest-JDV Hanna-ET

EX-90 EEVVE

4-07 365 45110 4.3 1922 3.2 1449

10th Dam: Long-Haven Rudolph Dee-ET

EX-90,2E EVVVE GMD-DOM

2-11 365 32720 4.8 1565 3.8 1252

Lifetime 166900 4.3 7099 3.5 5884

11th Dam: Regancrest Elton Disrael-ET

VG-88 EX-MS DOM

2-04 365 33617 4.5 1499 3.5 1169

12th Dam: Snow-N Denises Dellia EX-95,2E

*\*Global Impact Cow of the Year 2005*

13th Dam: Snow-N Dorys Denise EX-90,2E



**Pine-Tree Applesaucy-RED-ET**  
(She sells as Lot 12)



**LOT 12**

**Pine-Tree Applesaucy-RED-ET**

3267559084 100%RHA-NA  
Born 5/25/24 12/25 PTA +2602GTPI  
+2.15T +1.43UDC +.90FLC

**Due 7/6/26 to 7HO17700 Hinge**

*\*Very Pleasing Heifer!*

*\*3 direct crosses to APPLE, yet different sire-stack (Rebel x Addiction)*

**Pine-Tree Dairy**

8586 Benner Rd  
Marshallville, OH 44645  
330-466-9137

**Bosside Rubel Rebel-RED-ET**

3213193538 12/25 PTA +2870GTPI  
+492M +33F +27P +1.4PL -9DPR  
+1.72T +1.35UDC +.48FLC 96%R  
Rubels-RED X VG-87 Seasaw

**Apple-Pts Adreva-RED-ET**

**5-03 VG-88 VVVVE** 3147207028  
2-08 266 16190 5.3 863 3.7 596  
3-08 365 22470 5.3 1192 3.8 849  
5-01 365 19850 5.0 999 3.5 701  
Sire: Mr Ansly Addiction-P-Red-ET\*PC

**2nd Dam:**

**KHW Regiment Apple-RED-ET**  
**EX-96,4E EEEEE DOM**  
2-02 365 28930 4.5 1297 3.6 1033  
4-01 365 35750 4.7 1682 3.7 1314  
5-03 365 30810 5.0 1527 3.9 1212  
7-00 365 33280 5.0 1564 3.6 1191  
9-01 365 36750 4.3 1582 3.5 1280  
10-11 365 31780 4.5 1440 3.5 1122  
Lifetime 240640 4.7 11394 3.7 9013  
*\*Multiple time All-American!*  
*-\$1 million Global Glamour Sale Topper*  
*\*Full show winnings box w/ Lot 10*

**3rd Dam:**

**Kamps-Hollow Altitude-ET**  
**EX-95,2E EEEEE DOM**  
4-03 365 30430 4.2 1268 3.3 1012  
7-00 365 39690 4.7 1849 3.5 1385  
Lifetime 144460 4.4 6295 3.7 5288

**4th Dam:**

**Clover-Mist Alisha-ET**  
**EX-93,3E EEEEE DOM**  
8-07 365 36920 4.2 1553 3.4 1258  
Lifetime 226470 4.7 10659 3.6 8149

**5th Dam:**

**Clover-Mist Augy Star-ET \*RC**  
**EX-94,4E EEEEE DOM**  
7-10 365 43140 5.0 2136 3.3 1421  
Lifetime 206250 4.7 9793 3.5 7187

**6th Dam: D-R-A August**

**EX-96,4E EEEE DOM**  
8-05 365 27460 4.3 1187 3.2 871  
Lifetime 190200 4.4 8281 3.3 4457  
*\*Nom. All-American Aged Cow 1986*  
*\*All-Wisconsin Aged Cow 1987*

**7th Dam:**

**D-R-A Ideal Precious Leader**  
**EX-90,2E**  
7-06 358 20090 3.9 787 3.4 765

**8th Dam:**

**D-R-A Princess Lad Leader**  
**EX-90,3E**  
9-05 305 19160 4.2 809

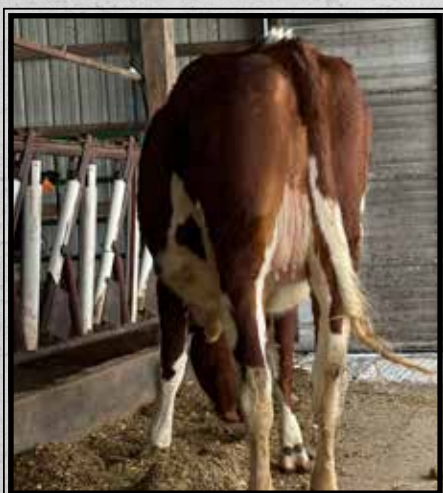

**Rear view of Saucy-RED**  
(She sells as Lot 12)



**KHW Regiment Apple-RED-ET EX-96,4E**  
(2nd Dam Lot 12 embryos)



**Sanorvalley Lam Exchange-ET**  
(She sells as Lot 13)



**Kennydale Emily EX-95,2E EEEEE**

*\*Nom. All-American 5yr-old 2000*  
(5th Dam of Lot 13)

**LOT 13**

**Sanorvalley Lam Exchange-ET**

2-07 GP-83 VVV++  
3260111783 100%RHA-NA  
Born 9/5/22

**Fresh 12/3/25 w/ 2nd calf!**  
-milking 120 lbs/day

**'BEST COW IN THE BARN'**

*\*She needs to see a classifier, not scored since fresh 2yr-old and should be an EX cow next score!*

*\*View this special cow & several family members on the Convention Tour stop sale day at Maple Valley Farm!*

*Bryce & Lauren Sanor*  
5271 Rochester Rd  
Homeworth, OH 44634  
330-257-4171

**Farnear Delta-Lambda-ET**

3125993715 12/25 PTA +2882GTPI  
+735M +13F +21P +3.0PL 2.88SCS  
+2.20T +1.87UDC +1.15FLC 99%R  
Delta X EX-91 Numero Uno

**Brookview Goldwyn Exotic-ET**

11-02 EX-91,2E EEVVEE 142318456  
2-03 305 19460 4.1 798 3.5 673  
3-05 305 23030 4.4 1024 3.6 821  
4-08 305 23880 4.9 1180 3.6 861  
6-02 305 30440 4.4 1327 3.3 1004  
Lifetime 147220 4.7 6896 3.6 5322  
Sire: Braedale Goldwyn

**2nd Dam:**

**Brookview-E PT Eskimoo-ET**  
**EX-91,2E EEEEE**

2-04 305 20400 4.8 979 3.8 769  
3-09 328 25880 4.8 1244 3.6 920  
4-09 305 35120 4.8 1206 3.7 920  
6-00 305 28680 5.0 1444 3.3 958  
7-03 305 26790 5.3 1418 3.3 874  
8-05 313 21700 4.8 1041 3.4 738  
9-08 230 20690 3.7 762 3.0 613  
Lifetime 184900 4.8 8885 3.5 6437

**3rd Dam:**

**Lexis Gibson Eloquent-ET**  
**EX-90 VEV+E**

3-01 305 27050 4.0 1077 3.0 818

**4th Dam:**

**Morfield Encore Emanuel-TW**  
**GP-84-CAN**

3-10 323 21753 3.3 728 3.0 659

**5th Dam: (Pictured above)**

**Kennydale Emily**  
**EX-95,2E EEEEE**

3-05 365 33219 3.4 1118 3.3 1080  
4-07 365 34409 4.0 1360 3.3 1133

*\*Nom. All-American 5yr-old 2000*



**Ducket Lambda Daisy-ET**  
**EX-92 EEEVE** (max. scored)  
 #1 G-Type daughter of "The Doc"  
 (Dam of Lot 14 embryos)



## LOT 14 Embryos

\*Selling 4-#1 IVF female embryos  
 sired by Triton-PP

\*Embryos exportable to UK, EU & Canada

\*All calves will be polled!

\*Tremendous opportunity to make  
 high value, high type, polled calves!

\*Embryos at Trans Ova, MD



## Sizzlers Daisy Alligator-ET

\*Supreme Champ Scotland Calf Show 2025  
 \*Calf Champion All Britain Calf Show 2025  
 (Mat. sister to Lot 14 embryos)

### Flintville Holsteins

425 Flintville Rd  
 Lebanon, PA 17042  
 717-222-2670

### Fraholme Vec Triton-PP

14911359C 12/25 PTA +2997GTPI  
 +433M +.15% +59F +.06% +31P  
 +2.47T +1.87UDC +1.09FLC 78%R  
 Logic-PP X Allday-P

### Ducket Lambda Daisy-ET

**3-03 EX-92 EEEVE A2/A2 AB**  
 3260842964 12/25 PTA +2852GTPI  
 +763M +19F +.02% +31P +.2PL  
 +3.38T +2.08UDC +1.57FLC  
 2-00 305 27490 3.9 1063 3.5 962  
 3-01 66 7469 5.3 395 3.4 251 RIP  
 -last test- 134 lbs 4.7%F 3.2%P  
 Sire: Farnear Delta-Lambda-ET  
 (Pictured above)

#1 G-Type daughter of "The Doc"

\*75+ embryos exported so far!

\*Choice sold for \$7,300 in 2025 MD  
 State Sale!

### 2nd Dam: (Pictured w/ Lot 11)

**S-S-I Doc Have Not 8784-ET**  
**EX-96 EEEEE DOM**  
 2-02 365 29320 3.8 1127 3.4 1002  
 3-06 297 33720 3.6 1218 3.3 1107  
 4-05 320 35670 3.9 1404 3.3 1162  
 Lifetime 123140 3.8 4692 3.3 4016

\*Res. All-American 4yr-old 2022

\*Sold as a pkg for \$1,925 million in Duckett

Summer Selections Sale II

Full sister:

**S-S-I Doc Have Not 8783-ET EX-92**

3-05 305 33380 4.7 1571 3.6 1194

\*S. Mountain Sale topper at \$115,000!

\*Nom. All-Am Fall Yrling in Milk 2019

### 3rd Dam: Fly-Higher Jedi Havenot-ET

**VG-86 VVV+V**

3-05 365 31495 3.2 994 3.4 1060

4-07 365 31429 3.1 985 3.3 1034

### 4th Dam: Cookiecutter Masy Hashes-ET

**VG-85 +VV+V**

2-01 365 31360 3.8 1195 3.4 1061

3-11 365 39630 3.6 1436 3.1 1209

Lifetime 121290 3.9 4762 3.2 3920

### 5th Dam: Cookiecutter Mom Halo-ET

**2-09 VG-88 VV+VE DOM**

2-00 365 35280 5.2 1819 3.7 1304

\*Global Cow of the Year 2019!

### 6th Dam: Cookiecutter Gld Holler-ET

**VG-88 VVV+E DOM**

2-03 365 40730 3.5 1410 3.1 1249

\*Nom. Int'l Cow of the Year 2016

### 7th Dam:

Ms Kings-Rnsm Champ Haley-ET

**EX-90 EEVVE GMD-DOM**

3-11 365 43690 3.7 1625 3.1 1357

### 8th Dam: Regancrest-JDV Hanna-ET

**EX-90 EEVVE**

4-07 365 45110 4.3 1922 3.2 1449

### 9th Dam: Long-Haven Rudolph Dee-ET

**EX-90,2E EVVVE GMD-DOM**

2-11 365 32720 4.8 1565 3.8 1252

Lifetime 166900 4.3 7099 3.5 5884



**Lo-Pine-Va Lady Crush EX-96,2E EEEEE**

*\*All-American & All-Canadian 5yr-old 2024 and Res. All-American & Res. All-Canadian Aged Cow 2025  
(Full or mat. sister to Lot 15 embryos)*

**LOT 15 Embryos**

\*Selling 4-#1 IVF female embryos in package.

2-#1 sired by Crush  
2-#1 sired by HaveNoFear

*\*Incredible opportunity to make FULL & maternal siblings to the incredible 'Lady Crush'!*

\*Embryos at Trans Ova, MD

FULL sister to Crush embryos & Mat. sister to HaveNoFear embryos:

Lo-Pine-Va Lady Crush  
EX-96,2E EEEEE  
5-05 244 37290 3.3 1236 2.9 1076  
(Pictured above)

- \*All-American 5yr-old 2024
- \*All-Canadian 5yr-old 2024
- \*Res. Grand Champion Royal 2024
- \*Res. All-American Aged Cow 2025
- \*Res. All-Canadian Aged Cow 2025
- \*Nom. All-American Sr 3yr-old 2022

Terry Perotti

5876 S. Elm Ave.

Millerton, NY 12546

540-820-4342

Terry.Perotti@transova.com

Sires of Embryos:

**Maverick-I Crush**

12042760C 12/25 PTA +2127GTPI  
+1.86T+.69UDC+1.12FLC 99%R  
Doorman X VG Numero Uno

AND

**Mr Ernestanthony HaveNoFear**

3217720891 12/25 PTA +2867GTPI  
+1188M +9F +41P +.9PL 1.6%SCE  
+2.99T +2.33UDC +1.19FLC 84%R  
Delta-Lambda X EX-92 King Doc

Dam of Embryos:

**Lo-Pine-VA Aftershock Lilac**

9-00 EX-91,2E EEEVE 72930534  
2-09 305 14870 4.1 603 3.5 523  
4-01 305 14150 3.9 548 3.3 467  
5-03 305 16570 3.9 643 3.2 527  
8-06 326 18570 4.5 834 3.2 589  
Sire: Ms Atlees Sht Aftershock-ET

**2nd Dam:**

**El-Woolf Bolton Lilac**

**VG-86 VV+VV**

3-00 305 33440 3.3 1096 3.3 1090

4-03 331 30970 3.7 1154 3.4 1043

**3rd Dam:**

**Lo-Pine Dundee Lenice**

2-07 305 15260 4.1 622 3.3 499

**4th Dam:**

**Lo-Pine Tommy Lanna**

**EX-923E EEEVE**

6-02 342 30280 3.4 1022 3.0 918

7-03 343 31020 3.3 1013 3.0 929

Lifetime 194610 3.3 6378 3.0 5805

**5th Dam:**

**Lo-Pine Skybuck Lori**

**EX-92,3E EEEVE**

7-01 365 26710 4.4 1162 3.6 960

9-11 365 26600 4.1 1081 3.5 943

Lifetime 185230 4.1 7617 3.5 6483

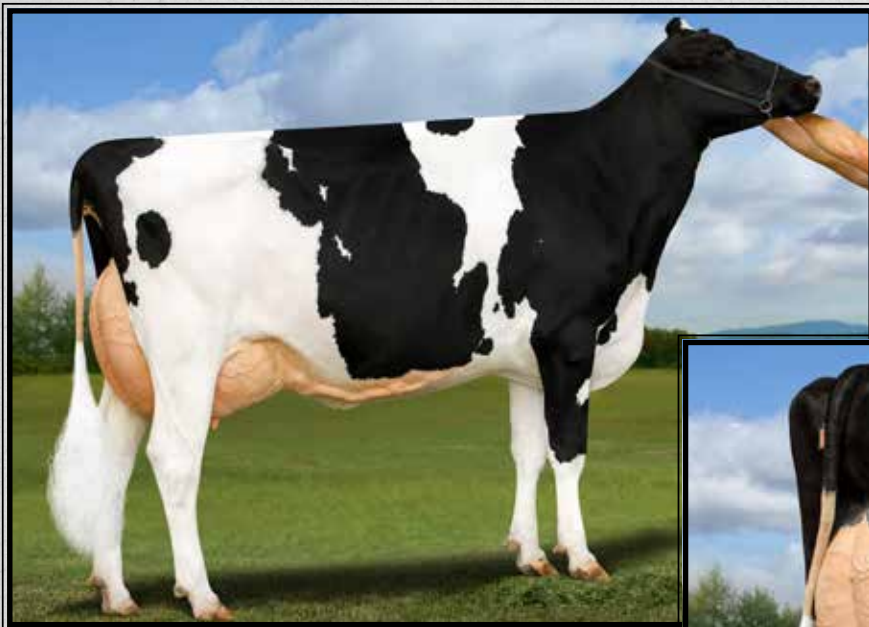

**Springhill-OH Sk Cheyenne  
EX-94 EEEEE**

4-02 358 35362 3.2 1116 3.3 1159  
(Mat. sister to Lot 16 embryos)



**MD-Maple-Lawn Doormn Cory-ET  
EX-95,2E EEEEE**

3-11 316 27400 4.2 1156b 3.7 1003  
(Dam of Lot 16 embryos)

**LOT 16 Embryos**

\*Selling 5-#1 IVF female embryos  
sired by Paldwyn

\*Embryos at Trans Ova, MD

Maternal sisters to embryos include:

**Springhill-OH Sk Cheyenne  
EX-94 EEEEE**

4-02 358 35362 3.2 1116 3.3 1159  
(Pictured above)

**Springhill-OH LD Cabo  
EX-90 @ 3-07**

*Springhill c/o Christopher Lang*  
7301 State Route 514  
Big Prairie, OH 44611  
330-473-9660

**Siemers Hulu Paldwyn-ET\*RC**  
3267430053 12/25 PTA +3057GTPI  
+177M +28F +16P +1.7PL +1.8DPR  
+3.09T +2.78UDC +1.11FLC 80%R  
Hulu X EX-91 Delta-Lambda

**MD-Maple-Lawn Doormn Cory-ET**  
7-01 EX-95,2E EEEEE 3145376840  
2-09 365 27210 4.5 1211 3.7 1017  
3-11 316 27400 4.2 1156 3.7 1003  
4-10 309 24090 4.1 986 3.6 868  
*-milking in 7th lactation!*

Sire: Val-Bisson Doorman-ET  
(Pictured above)

\*4th 5yr-old M-E Summ Nat'l 2022

Full sisters include:

Butlerview Door Camilla EX-92  
\*Jr All-American Winter Calf 2014  
\*Nom. All-American Winter Calf 2014  
Butlerview Doorman Class EX-91  
\*Res. Jr All-American Spring Yrlng 2015  
\*HM All-American Spring Calf 2014

Maternal sisters:

Silvermaple Windham Camille EX-92  
\*Grand Champion WDE Jr Show 2016  
\*Res. All-Am Sr 2yr-old 2015  
Silvermaple Bolton Cameo EX-94

**2nd Dam:**

**Silvermaple Damion Camomile  
EX-95 EEEEE**

2-03 313 20119 4.0 795 3.3 667  
3-03 365 32268 4.1 1327 3.4 1098  
5-02 356 34879 4.2 1461 3.1 1091  
Lifetime 130677 4.2 5506 3.5 4555

\*Sold for \$290,000 in the 2012 Int'l  
Intrigue Sale

\*All-American Jr 3yr-old 2011  
\*All-Canadian Jr 3yr-old 2011  
\*Int. & Res. Grand Champ WDE 2011  
\*Int. Champ Royal Winter Fair 2011  
\*All-Canadian Jr 2yr-old 2010  
\*All-American Jr 2yr Old 2010

**3rd Dam:**

**Stanhope Camila Goldwyn-ET  
VG-89-CAN @ 9yrs \*1**

4-01 365 30461 4.9 1486 3.1 952  
Lifetime 127053 4.7 6001 3.4 4358

**4th Dam:**

**Kendu Triumphant Charity  
EX-93-CAN 3\***

3-04 365 28518 3.7 1064 2.9 834  
\*2nd 5yr-old Vancouver Island 2006

**5th Dam:**

**Kendu Broker Cleopatra GP-83-CAN**  
3-01 321 22000 4.0 886 3.5 763

**6th Dam:**

**Elm Craft Tab Crystal VG-88-CAN**  
6-11 365 27661 3.0 1069 3.2 888  
Lifetime 142649 4.0 5681 3.3 4744

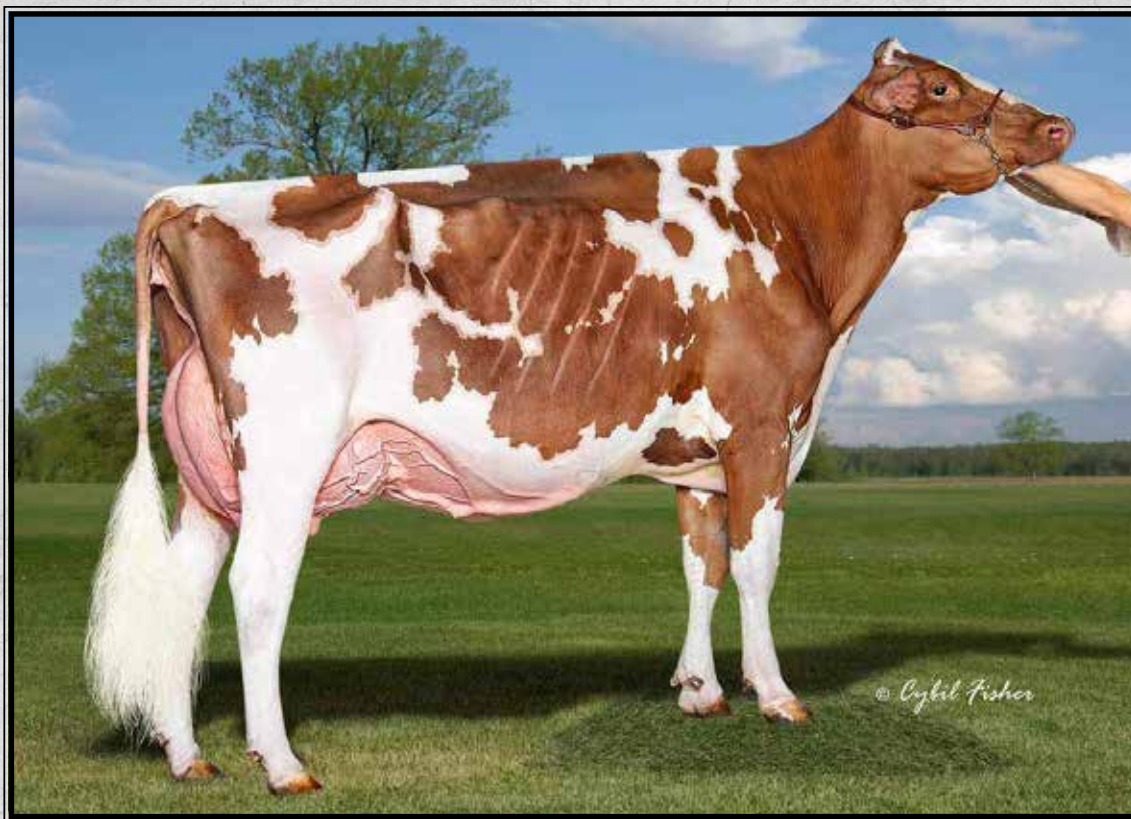

**Luck-E Jordy Cricket-RED-ET EX-94,2E EEEEE 95-MS**

*\*Nom. Jr. All-Am R&W Aged Cow 2024  
(Dam of Lot 17 embryos)*

**LOT 17 Embryos**

**\*Selling 5 IVF female embryos  
in package.**

**3-#1 sired by Believe-P\*RC  
1-#1 & 1-#2 sired by Paldwyn\*RC**

**\*Embryos at Trans Ova, Madison, WI**

**Sires of Embryos:**

**Aija Believe-P\*RC**

13486161C 12/25 PTA +2245GTPI  
+48M +2.41T +1.61UDC +1.22FLC  
Mirand X EX-91-CAN Crush

**AND**

**Siemers Hulu Paldwyn-ET\*RC**

3267430053 12/25 PTA +3057GTPI  
+177M +28F +16P +1.7PL +1.8DPR  
+3.09T +2.78UDC +1.11FLC 80%R  
Hulu X EX-91 Delta-Lambda

**Daniel Olson**

6653 Frederickson Rd  
Lena, WI 54134  
920-676-2516

**Dam of Embryos:**

**Luck-E Jordy Cricket-RED-ET**

**6-10 EX-94,2E EEEEE 95-MS**

3144856755 12/25 PTA +2.38T  
3-03 365 24770 3.6 898 3.1 779  
6-07 305 24090 4.3 1030 2.9 697

Sire: Cycle McGucci Jordy-RED

**(Pictured above)**

*\*Nom. Jr. All-Am R&W Aged Cow 2024*

*\*1st Aged Cow & Res. Sr. Champion, Mid-  
east Fall R&W Junior Show 2024*

*\*1st 4yr-old & Grand Champion M-E Fall  
R&W Junior Show 2022*

*\*2nd 4yr-old M-E Fall R&W Show 2022*

*\*2nd 4yr-old WI Champ R&W Jr. Sh. 2022*

*\*6th 4yr-old WI Champ R&W Show 2022*

*\*Mem. Res. All-Am Produce of Dam 2022*

**Maternal sisters include:**

**Luck-E Avlnche Klassy-RED EX-94**

*\*Mem. Res. All-Am Produce of Dam 2022*

**2nd Dam:**

**Luck-E Advent Kandie-RED-ET  
EX-95,2E EEEEE**

2-08 341 18290 5.6 1019 3.7 680  
3-09 365 31400 4.9 1540 3.7 1173  
5-04 365 40340 4.7 1877 3.6 1454

*\*Red & White Cow of the Year 2015*

*\*Un. All-Am Red & White 5yr-old 2014*

*\*1st 5yr-old, Best Udder & Res. Grand  
Champion WDE Red & White Show 2014*

**3rd Dam:**

**Luck-E Rubens Kaylie-ET \*RC  
EX-92 EEEEE GMD**

4-05 365 43520 5.7 2466 3.7 1597  
Lifetime 140530 4.9 6894 3.6 5048

**4th Dam:**

**Luck-E Royal Klassy  
EX-94,3E EEEEE 97-MS GMD**

8-05 365 41710 4.1 1711 2.9 1222  
Lifetime 139020 3.8 5330 3.1 4335

*\*Res. Jr All-American Sr 3yr-old 1997*

*\*HHM Jr All-American 5yr-old 1999*

*\*Grand Champion IL State Fair 1999*

**5th Dam:**

**Luck-E Command Karlyn  
EX-94,2E EEEEE**

4-08 365 28690 3.8 1086 3.4 968  
Lifetime 109500 3.8 4154 3.4 3704

**6th Dam: Luck-E Mars Karlie-TW  
EX-90,3E VEVE**

6-08 365 35230 3.2 1143 2.9 1010  
Lifetime 171260 3.4 5791 2.9 5033

**7th Dam:**

**Sun-Made Glendell Karmin-ET VG-87  
4-05 340 28870 2.8 807 2.8 795**

**8th Dam: Hiatt Kay EX-90 VEVE DOM  
3-09 313 17680 3.9 682**

**9th Dam: Bayless Fury Kay  
EX-92,2E EEEV GMD-DOM  
6-03 365 21430 3.6 771**

**10th Dam:**

**Daisy Killybracken Spruceland VG-88**



**Farneer Tbr Adler-ET**  
**EX-96,2E EEEEE**

*\*All-American 150,000 lb Cow 2021*  
(2nd Dam of Lot 18 embryos)



**Farneer Lambda Acasia-ET\*RC**  
**EX-92 EEEEE**(max. score)  
(Dam of Lot 18 embryos)

## LOT 18 Embryos

\*Selling 5-#2 IVF female embryos  
sired by Dax-RED

\*Embryos exportable to the EU

\*Embryos at Trans Ova, MD

**Leon Lapp**

964 Dampman Rd  
Honey Brook, PA 19344  
484-985-0655

**HaveItAll Heatwv Dax-RED-ET**

3277629482 12/25 PTA +2927GTPI  
+721M +27F +18P +2.4PL -.3DPR  
+2.25T +1.61UDC +1.04FLC 79%R  
Heatwave-RED X VG-89 Ranger-RED

**Farneer Lambda Acasia-ET\*RC**

**3-03 EX-92 EEEEE (max. scored)**  
3244007529 12/25 PTA +2578GTPI  
2.53T +1.78UDC +1.40FLC  
2-00 305 23880 3.9 928 3.4 800  
-fresh w/ 2nd calf  
Sire: Faerneer Delta-Lambda-ET  
(Pictured above)

**2nd Dam: (Pictured above)**  
**Farneer TBR Aria Adler-ET\*RC**  
**EX-96,2E EEEEE**

2-03 365 32440 5.0 1609 3.6 1168  
3-11 283 34240 5.1 1736 3.4 1163  
4-10 320 35490 4.5 1614 3.6 1266  
5-11 365 38770 4.1 1608 3.4 1335  
7-03 299 30540 4.4 1358 3.3 1017  
8-02 365 37920 4.4 1678 3.5 1312  
Lifetime 254130 4.7 11898 3.5 8814

*\*All-American 150,000 lb Cow 2021*  
*\*1st 150,000lb Cow WDE 2021*  
*\*Grand Champ M-W & S. Fall Nat'l 2020*  
*\*Dam of Altitude-Red & Addison\*RC*

**3rd Dam: Ms Apples Aria-ET\*RC**  
**EX-92,2E VEEVE**

3-10 312 29830 4.8 1444 3.6 1075  
*\*Jr Champion IA State Show 2011*

**4th Dam: KHW Regiment Apple-RED-ET**  
**EX-96,4E EEEEE DOM**

9-01 365 36750 4.3 1582 3.5 1280  
Lifetime 240640 4.7 11394 3.7 9013

*\*Multiple time All-American!*  
*-\$1 million Global Glamour Sale Topper*

**5th Dam: Kamps-Hollow Altitude-ET**  
**EX-95,2E EEEEE DOM**

7-00 365 39690 4.7 1849 3.5 1385  
Lifetime 144460 4.4 6295 3.7 5288

**6th Dam: Clover-Mist Alisha-ET**  
**EX-93,3E EEEEE DOM**

8-07 365 36920 4.2 1553 3.4 1258  
Lifetime 226470 4.7 10659 3.6 8149

**7th Dam: Clover-Mist Augy Star-ET**  
**EX-94,4E EEEEE DOM**

7-10 365 43140 5.0 2136 3.3 1421  
Lifetime 206250 4.7 9793 3.5 7187

**8th Dam: D-R-A August EX-96,4E DOM**

8-05 365 27460 4.3 1187 3.2 871  
Lifetime 190200 4.4 8281 3.3 4457  
*\*Nom. All-American Aged Cow 1986*  
*\*All-Wisconsin Aged Cow 1987*

**9th Dam: D-R-A Ideal Precious Leader EX-90,2E**

**10th Dam: D-R-A Princess Lad Leader EX-90,3E**

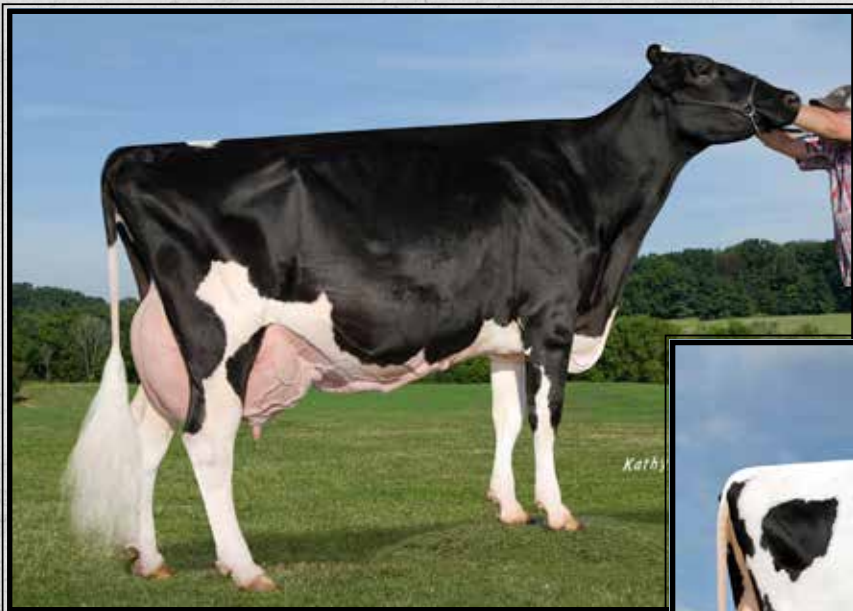

**Kingsmill Goldwyn Jewel  
EX-94,3E EEEEE**

Lifetime 209000 4.2 8839 3.4 7064  
(Dam of Lot 19 embryos)



**Springhill-OH Wind Jada-ET  
EX-94,3E EEEEE**

*\*1st Sr 3yr-old, Intermediate & Grand Champion  
Mid-East Summer Nat'l & Ohio State Fair 2019  
(FULL sister to Lot 19 embryos)*

**LOT 19 Embryos**

\*Selling 5-#1 IVF female embryos  
sired by Windbrook

\*Embryos at Trans Ova, MD

FULL sisters to Lot 20 include:

**Springhill-OH Wind Jada-ET  
EX-94,3E EEEEE**

8-08 365 46448 4.0 1859 3.3 1439  
LTD 205819 4.1 8348 3.3 6706

(Pictured above)

*\*1st Sr 3yr-old, Intermediate & Grand  
Champion Mid-East Summer Nat'l &  
Ohio State Fair 2019*

**Springhill-OH Wind Julep-ET  
EX-94,2E EEEEE**

5-05 365 35240 3.9 1384 3.2 1144

**Springhill-OH Windbrook Jeta-ET  
EX-94 EEEEE**

4-02 365 38157 4.7 1802 3.5 1319

*Springhill c/o Christopher Lang*

7301 State Route 514  
Big Prairie, OH 44611  
330-473-9660

**Gillette Windbrook**

7816429C 12/25 PTA +2147GTPI  
+.02%F +1.13T +1.59FLC 99%R  
FBI X VG-88 Blitz

**Kingsmill Goldwyn Jewel**

**9-05 EX-94,3E EEEEE 69175358**

1-09 365 26020 4.0 1029 3.1 807  
3-04 329 30440 4.2 1271 3.2 962  
4-04 319 33170 4.1 1370 3.3 1093  
5-05 274 27300 4.3 1172 3.3 903  
6-04 307 28340 4.5 1277 3.3 945  
7-03 354 23310 4.2 969 3.6 830  
9-00 36-5 30680 4.3 1329 3.0 931  
Lifetime 209000 4.2 8839 3.4 7064

Sire: Braedale Goldwyn

(Pictured above)

*\*5th Jr 2yr-old M-E Spring Nat'l 2012*

**2nd Dam:**

**Ocean-View Derry Joules  
EX-93,2E EEEEE**

2-05 365 30010 4.5 1342 3.2 958  
4-00 305 35650 4.9 1264 3.3 848

Maternal sisters include:

**Ocean-View Ito Jewel EX-94,2E DOM**

*\*Res. All-American Jr 3yr-old 2005*

**3rd Dam:**

**Ocean-View Durham Jewel  
EX-91,2E VEVVE GMD-DOM**  
3-06 365 39225 3.2 1262 3.3 1277

**4th Dam:**

**Ocean-View Rudolph Jewel-ET  
VG-85 +VV+V GMD-DOM**  
2-11 365 32150 3.6 1157 3.2 1044  
Lifetime 107990 3.7 4048 3.2 3432

**5th Dam:**

**Maspringhill Joy-ET  
VG-86 VV+V GMD-DOM**  
4-09 365 37620 4.7 1763 3.1 1154  
Lifetime 106100 4.6 4905 3.2 3389

**6th Dam:**

**Langacres Cleitus Jewel-ET  
EX-93,3E EEEEE GMD-DOM**  
7-11 365 41220 3.3 1342 2.8 1156  
Lifetime 181330 3.9 7114 3.1 5644

**7th Dam:**

**Langacres Mars Holly  
EX-90 VEVE GMD-DOM**  
3-06 365 31310 3.9 1230 2.8 891

**8th Dam:**

**Langacres Glendell Heather  
EX-91,3E EEEE GMD-DOM**  
8-04 365 33670 4.0 1340 3.0 1018  
Lifetime 181310 3.9 7039 3.1 4811

**9th Dam:**

**Langacres Elevation Hope  
EX-91,2E VEEE GMD-DOM**  
10-05 365 31490 4.3 1350 3.0 953  
Lifetime 205060 4.4 9093 3.2 4147



**Kings-Ransom Kroy Climax-ET  
EX-94 EEEVE 95-MS**

6-05 365 44440 4.9 2188 3.6 1607  
(Dam of Lot 20 embryos)



**Kings-Ransom Mg Cleavage-ET  
EX-95 EEEEE DOM 97-MS**

2-11 365 38240 4.8 1848 3.7 1408  
(2nd Dam of Lot 20 embryos & 4th Dam of Lot 21)

**LOT 20 Embryos**

\*Selling 4-#1 IVF female embryos  
sired by Pazzle

\*Embryos exportable to the UK

\*Potential 12th generation EX

\*Embryos at Boviteq, Syracuse NY

**Kings-Ransom Farm LLC**  
311 King Rd  
Schuylerville, NY 12871  
518-695-9245

**Siemers Rz Pazzle 34954-ET**  
3218556317 12/25 PTA +2887GTPI  
+2.60T +1.71UDC +1.83FLC 97%R  
Rozline X EX-91 Delta-Lambda

**Kings-Ransom Kroy Climax-ET**  
**4-06 EX-94 EEEVE 95-MS**  
3142039878 12/25 PTA +2.14T  
1-11 305 27950 4.8 1354 3.5 972  
2-11 300 32330 4.8 1554 3.7 1183  
3-11 350 39700 5.3 2106 3.7 1466  
5-00 365 44580 4.8 2162 3.8 1674  
6-05 365 44440 4.9 2188 3.6 1607  
Lifetime 210700 5.0 10570 3.7 7805  
Sire: Plain-Knoll King Royal-ET  
(Pictured above)

Maternal sisters include:  
**Kings-Ransom KB Cupid-ET**  
**EX-94,2E EEEEE**  
4-07 365 48930 4.7 2318 3.1 1525  
*\*1st place 5yr-old NY State Show 2021*  
**Kings-Ransom Montry Cans**  
**EX-95, 97-MS**  
*\*Nom. Jr All-Am 5yr-old 2021*  
(Pictured w/ Lot 21)

**2nd Dam: (Pictured above)**  
**Kings-Ransom Mg Cleavage-ET**  
**EX-95 EEEEE DOM 97-MS**  
1-11 307 27330 4.2 1137 3.4 927  
2-11 365 38240 4.8 1848 3.7 1408  
4-10 365 34460 5.1 1745 3.4 1185  
Lifetime 134610 4.8 6501 3.6 4880

**3rd Dam: Golden-Oaks Gwyn Classy-ET**  
**EX-92 EEEVE**  
3-05 305 31580 4.1 1284 3.4 1062  
*\*1st 4yr-old NY Spring Jr Show 2014*

**4th Dam: Golden-Oaks Champ Rae-ET**  
**EX-93,3E EEEVE**  
6-04 365 41590 4.1 1714 3.2 1319  
Lifetime 134060 4.4 5884 3.4 4522

**5th Dam: Scientific Beauty Rae-ET \*RC**  
**EX-90 VEEVV DOM**  
4-03 365 33710 4.7 1595 3.7 1243

**6th Dam: Scientific Jubilant Rae-ET**  
**EX-90 DOM**  
5-11 365 38880 4.1 1608 3.6 1408  
Lifetime 117590 4.0 4707 3.6 4242

**7th Dam: C Hanoverhill Tony Rae**  
**EX-96,3E GMD-DOM**  
6-11 365 40221 4.1 1660 3.5 1408  
Lifetime 166397 4.1 6903 3.4 5611  
*\*HM All-American Jr 2yr-old 1988*  
*\*Nom. All-American 5yr-old 1991*

**8th Dam: Hanoverhill TT Roxette-ET\*RC**  
**EX-94,2E GMD-DOM**  
10-00 365 35040 4.3 1519 3.2 1129

**9th Dam:**  
**Mil-R-Mor Roxette EX-90 GMD-DOM**  
Lifetime 121417 4.7 5725

**10th Dam: C Glenridge Citation Roxy**  
**EX-97,4E GMD**  
Lifetime 209784 4.5 9471  
*\*2X Queen of the Breed*  
*\*Mem. All-Time All-Am Produce of Dam*

**11th Dam: EX-90 GMD**  
Lifetime 218636 3.9 8581  
*\*3X All-American Produce of Dam*



**Kings-Ransom Hns Canabis-ET  
EX-94 EEEEE**

3-00 365 37070 5.1 1877 3.7 1382  
(Dam of Lot 21 embryos)

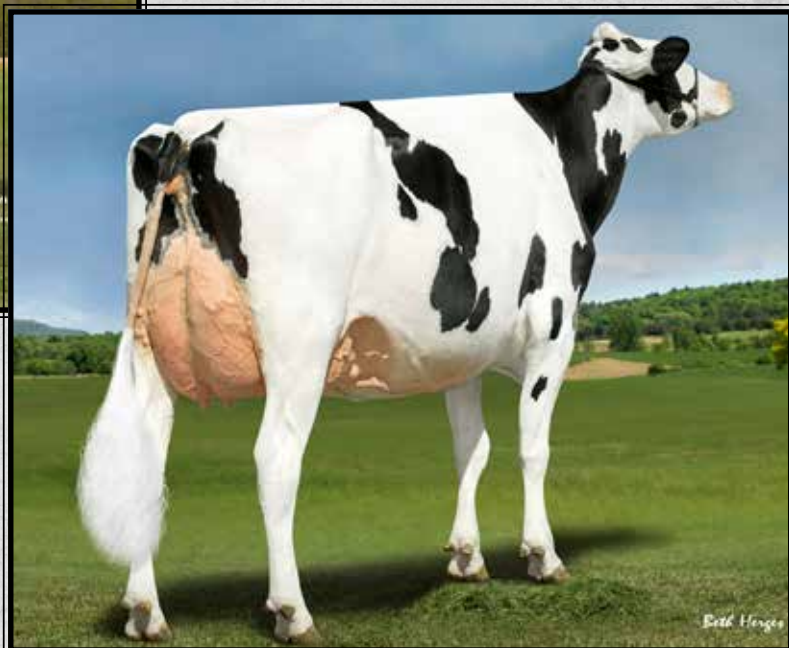

**Kings-Ransom Montry Cans  
EX-95, 97-MS**

*\*Nom. Jr All-American 5yr-old 2021*  
(Mat. sister to the Dam of Lot 20 embryos  
& 3rd Dam of Lot 21 embryos)

**LOT 21 Embryos**

\*Selling 4-#1 IVF female embryos  
sired by Superman\*RC

\*Potential 14th generation EX

\*Embryos at Boviteq, Syracuse NY

**Kings-Ransom Farm LLC**  
311 King Rd  
Schuylerville, NY 12871  
518-695-9245

**Mr Budjon Superman\*RC**  
3269893847 12/25 PTA +2711GTPI  
+258M +2.76T +1.86UDC +1.46FLC  
Dropbox X EX-92 Delta-Lambda

**Kings-Ransom Hns Canabis-ET**  
4-08 EX-94 EEEEE 3217449497  
12/25 PTA +2836GTPI +2.79T  
+1.96UD  
2-00 292 23490 4.7 1107 3.4 798  
3-00 365 37070 5.1 1877 3.7 1382  
-Just fresh w/ 3rd calf & looks great!  
Sire: Siemers Exc Hanans 31753-ET  
(Pictured above)  
*\*Jr All-NY Jr 2yr-old 2023*

**2nd Dam:**  
**Kings-Ransom Delta Cups-ET**  
EX-90 EEE+E  
2-07 339 29090 4.0 1160 3.4 979  
3-09 365 36100 4.5 1609 3.6 1314  
**3rd Dam: (Pictured above)**  
**Kings-Ransom Montry Cans**  
EX-95.2E EEVEE 97-MS  
3-07 352 34470 4.4 1529 3.4 1166  
*\*Res. Jr All-Am 5yr-old 2021*  
**4th Dam: Kings-Ransom Mg Cleavage-ET**  
EX-95 EEEEE DOM 97-MS  
2-11 365 38240 4.8 1848 3.7 1408  
Lifetime 134610 4.8 6501 3.6 4880  
**5th Dam: Golden-Oaks Gwyn Classy-ET**  
EX-92 EEEVE  
3-05 305 31580 4.1 1284 3.4 1062  
*\*1st 4yr-old NY Spring Jr Show 2014*  
**6th Dam: Golden-Oaks Champ Rae-ET**  
EX-93.3E EEVEE  
6-04 365 41590 4.1 1714 3.2 1319  
Lifetime 134060 4.4 5884 3.4 4522  
**7th Dam: Scientific Beauty Rae-ET \*RC**  
EX-90 VEEVV DOM  
4-03 365 33710 4.7 1595 3.7 1243  
**8th Dam: Scientific Jubilant Rae-ET**  
EX-90 DOM  
5-11 365 38880 4.1 1608 3.6 1408  
**9th Dam: C Hanoverhill Tony Rae**  
EX-96.3E GMD-DOM  
*\*HM All-American Jr 2yr-old 1988*  
*\*Nom. All-American 5yr-old 1991*  
**10th Dam: Hanoverhill TT Roxette-ET\*RC**  
EX-94.2E GMD-DOM  
10-00 365 35040 4.3 1519 3.2 1129  
**11th Dam: EX-90 GMD-DOM**  
Lifetime 121417 4.7 5725  
**12th Dam: C Glenridge Citation Roxy**  
EX-97.4E GMD Lifetime 209784 4.5 9471  
*\*2X Queen of the Breed*  
**13th Dam: EX-90 GMD**  
*\*3X All-American Produce of Dam*



**Oakfield Goldwyn Daisy-ET**  
**EX-94,2E EEEEE**

*\*HHM All-NY Sr 3yr-old 2020*  
(Dam of Lot 22)



**Oakfield GC Darby**  
**EX-95-CAN 95-MS**

*\*Res. Grand Champion WDE & Royal 2019*  
(Mat. sister to the Dam of Lot 22)

**LOT 22 Embryos**

\*Selling 5-#1 IVF female embryos  
sired by Hinge

\*Potential 7th generation EX calves!

\*Embryos at Trans Ova, MD

**Klinedell Farms**

610 Ramona Rd  
Myerstown, PA 17067  
Jason Kline 717-644-1306

**Haveitall Blakely Hinge-ET**

3277629429 12/25 PTA +3242GTPI  
+1062M +.06% +59F +42P +2.2PL  
+2.80T +2.28UDC +1.62FLC 80%R  
Blakely X EX-90 Parfect

**Oakfield Goldwyn Daisy-ET**

**6-05 EX-94,2E EEEEE 3134444794**  
3-03 311 32540 3.5 1146 3.4 1098  
4-05 365 42090 3.3 1388 3.3 1398  
5-06 365 26080 3.8 998 3.5 909  
Lifetime 106400 3.6 3784 3.4 3595  
Sire: Braedale Goldwyn  
(Pictured above)

*\*HHM All-NY Sr 3yr-old 2020*

*\*Mem. All-Am Produce 2020 w/ Darby*

**Maternal sisters include:**

**Oakfield GC Darby EX-95-CAN 95-MS**  
(Pictured above)

*\*1st 5yr-old & Res. Grand Champion  
WDE & Royal 2019*

*\*All-American 5yr-old 2019*

*\*Res All-Canadian 5yr-old 2019*

**2nd Dam:**

**Woodlawn Dundee Daphne-ET**  
**EX-91 EEEEE**

2-03 360 23270 3.4 793 3.1 712  
5-04 253 17650 3.4 602 3.3 588  
*\*HM All-NY Sr 2 in 2012*

**3rd Dam:**

**Woodlawn Durham Dolly-ET**  
**EX-92 EEVVE**

3-08 365 32436 3.7 1236 3.5 1135  
5-04 365 33676 4.1 1364 3.3 1111  
LTD 113470 4566 3.4 3857

**Full Sisters:**

**Woodlawn Durham Dancer-ET EX-92**

*\*Nom. All-Am Fall Milking Yrlng 2006*

**Woodlawn Durham Delta-ET EX-92**

4-03 365 34805 4.3 1535 3.3 1196  
*\*6th 4yr-old, NY Spr. Int. Hol Show 2009*

**4th Dam:**

**Woodlawn Juror Daisy**  
**EX-93,3E EEVV DOM**

6-06 305 37060 3.8 1047 3.3 1216  
8-04 305 30880 4.4 1350 3.2 975  
Lifetime 220760 4.0 8927 3.4 7428

**5th Dam:**

**Gorecroft W Victor Doll**  
**EX-90 EEVVE**

2-03 365 30660 3.4 1045 2.9 897  
6-02 305 28720 3.7 1058 3.1 880  
Lifetime 133400 3.5 4636 3.0 3962

**6th Dam:**

**C Gorecroft Dolly**  
**EX-90 EEE+E GMD**

7-07 365 37710 3.5 1320 2.8 1061  
8-11 365 42500 4.3 1813 2.7 1131  
Lifetime 184380 3.8 6994 2.8 5152

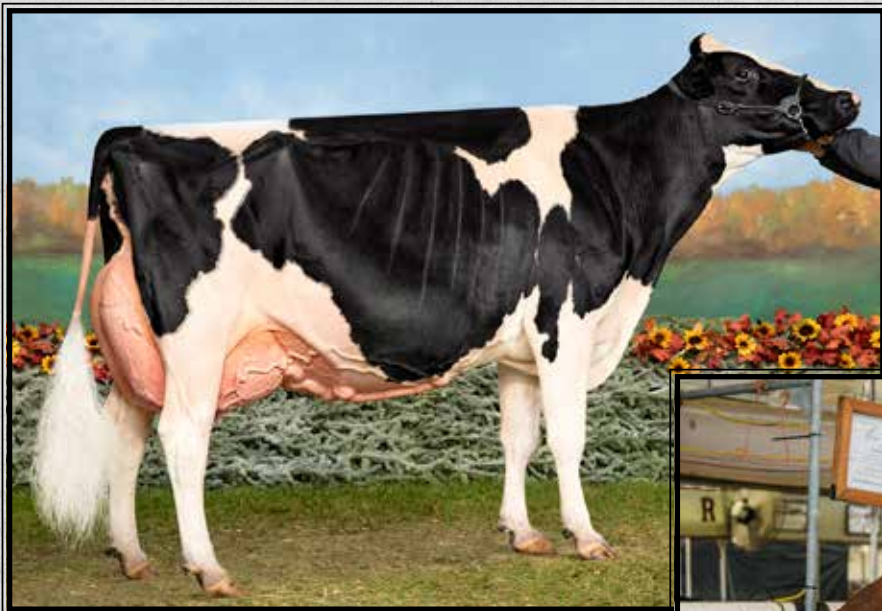

**Jericho-Dairy Baracuda-ET\*RC  
EX-96,2E EEEEE**

*\*Nom. All-American Aged Cow 2022  
(2nd Dam of Lot 23 embryos)*



**Curr-Vale Baracuda-RED-ET  
EX-92 VEEEE (max. score)**

*\*All-American R&W Jr 3yr-old 2025  
(Mat. sister to the Dam of Lot 23 embryos)*

**LOT 23 Embryos**

**\*Selling 4-#1 IVF female embryos  
sired by Detective**

**\*Embryos at Boviteq, Syracuse, NY**

**Sam McWilliams**  
288 Sechler Rd  
Somerset, PA 15501  
814279-0484

**Sire of Lot 23 Embryos:**

**Blondin Detective**

120781841C 12/25 PTA +2544GTPI  
+822M +2.68T +1.61UDC +1.32FLC  
Alligator X VG-86 Crushabull

**Dam of Lot 23 embryos:**

**Curr-Vale Major Bonus-ET**

3288579233 12/25 PTA +2241GTPI

-Beautiful yearling heifer

Sire: Robella Major

**Maternal sister:**

**Curr-Vale Baracuda-RED-ET**

EX-92 VEEEE (max. score)

(Pictured above)

*\*1st Jr 3yr-old and BB&O Int'l Red &  
White Show 2025*

*\*All-American R&W Jr 3yr-old 2025*

**2nd Dam of Lot 23 embryos:**

**Jericho-Dairy Baracuda-ET\*RC**

7-02 EX-96,2E EEEEE 143800208

2-00 365 23470 4.0 938 3.5 810

3-03 365 31333 4.2 1322 3.5 1090

4-06 365 33630 4.1 1377 3.7 1230

6-07 365 36720 3.9 1445 3.5 1297

7-10 305 30930 3.8 1180 3.8 1180

Lifetime 193050 4.1 7952 3.8 7249

Sire: Sonnek GC Corvette-ET

(Pictured above)

**Baracuda winnings include:**

*\*Nom. All-American Aged Cow 2022*

*\*5th Aged Cow WDE 2022*

*\*1st Aged Cow & Grand Champ NYSF 2022*

*\*1st Aged Cow & HM Grand Cortland 2022*

*\*Jr All-American Sr 3yr-old 2019*

*\*1st Sr 3 & Res. Int. Champion WDE 2019*

*\*1st 4yr-old, Sr & Grand Champion OHM*

*Holstein Show 2020*

*\*2nd Sr 3yr-old & Res. Int. Champion at*

*both East National Jr Show 2019*

**3rd Dam:**

**Jericho-Dairy Ad Barley-RED**

EX-94,3E EEEEE

2-01 304 16510 4.6 762 3.7 604

3-01 346 19640 4.8 936 3.6 715

4-02 300 20410 4.5 923 3.6 723

5-01 365 25530 4.6 1187 3.7 952

6-03 308 29380 4.8 1422 3.4 993

7-03 365 33830 4.9 1646 3.5 1178

Lifetime 194110 4.7 9102 3.6 7011

**4th Dam:**

**Jericho-Dairy Berkley-TW**

EX-93,3E EEEEE

7-08 365 26790 4.8 1279 3.6 960

Lifetime 126420 4.7 5998 3.8 4750

**5th Dam:**

**Jericho-Dairy Flip Bogart**

EX-94,6E EEEEE DOM

7-06 305 21820 5.0 1088 3.3 714

Lifetime 221300 4.6 10225 3.4 7518

**6th Dam:**

**Squire-Hill Melvin TT-Twin**

VG-88 +EVVE

6-01 365 27200 3.7 1007 3.2 874

**7th Dam:**

**Traskdale Gin Bo Threat \*RC**

EX-90,3E EVEE

5-02 365 23900 4.0 948 3.1 743

Lifetime 112260 4.0 4449 3.2 3584

**8th Dam:**

**Traskdale Qui Les Boots-TW**

VG-87 VVEV

3-06 305 18310 3.4 630

**9th Dam:**

**Traskdale Ginney Le Senator**

VG-87 VVVV

8-11 330 15290 3.6 558

**10th Dam:**

**Traskdale Alda Captain**

Leader

VG-88 VVVE

6-05 305 17190 3.4 583

**11th Dam:**

**Traskdale Alda Adana Leader**

EX-90,2E VEEE 11-Lactations

Lifetime 154240 3.9 6025



**Peace&Plenty Doc Jubie16-ET EX-96,2E EEEEE**

*\*All-American 150,000 lb Cow 2025*  
(2nd Dam of Lot 24A & 24B embryos)

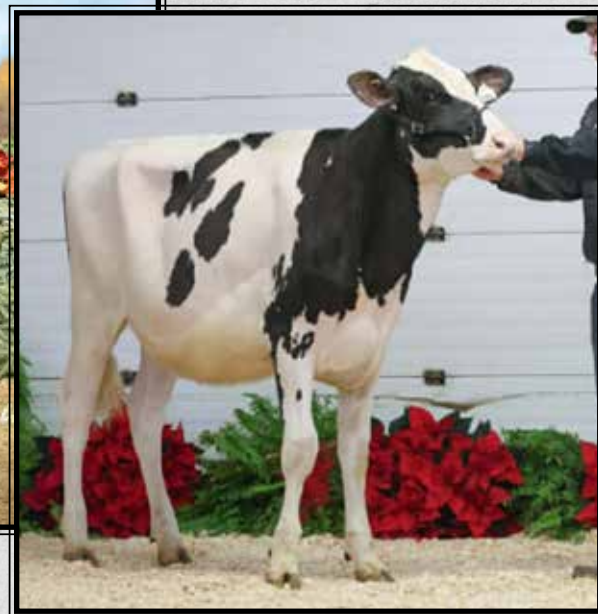

**Ms Sidekick Jasmine-ET**

(Dam of Lots 24A & 24B embryos)

**LOT 24A Embryos**

\*Selling 5-#1 IVF female embryos  
sired by Aircraft\*RC

*Lamoreaux Land & Cattle LLC*  
11628 Old Belding Rd NE  
Belding, MI 48809  
616-822-0101

**LOT 24B Embryos**

\*Selling 4-#2 IVF female embryos  
sired by Aircraft\*RC

**Farnear Aircraft-ET\*RC**  
3214251588 12/25 PTA +2416GTPI  
+3.26T +2.25UDC +1.76FLC 84%R  
Hancock X EX-92 Artist

**Ms Sidekick Jasmine-ET**  
3299980692 12/25 PTA +2.19T  
-spectacular yearling heifer  
Sire: Walnutlawn Sidekick  
(Pictured above)

\*Embryos @ Dr. Nathan Steiner, OH

**Maternal sisters to Jubie16 (2nd Dam):**  
Peace&Plenty Doc Jubie19-ET EX-94  
*\*Res. Int. Champ MD Spring Show 2022*  
Peace&Plenty Obr Jubie 2-ET EX-94  
*\*1st 4yr-old & Res. Grand E. Fall Nat'l '19*  
Peace&Plenty Doc Jubie 17-ET EX-92  
*\*1st Sr. 2 Yr Old MD State Fair 2021*  
Peace&Plenty Sik Jubie36-ET EX-91  
*\*2nd Jr. 3yr-old Int'l Show 2024*  
Peace&Plenty Sk Jubie37-ET EX-93  
*\*HM All-American Jr. 2yr-old 2023*

**2nd Dam: (Pictured above)**  
Peace&Plenty Doc Jubie16-ET  
EX-96,2E EEEEE  
2-03 310 38550 3.2 1221 3.2 1242  
4-03 365 37100 4.1 1525 3.3 1216  
6-00 305 34160 3.7 1278 3.1 1054  
Lifetime 152440 3.8 5780 3.2 4953  
*\*All-American 150,000 lb Cow 2025*  
*\*Nom. All-American 4 Year Old 2023*

**3rd Dam:**  
Peace&Plenty Atwd Jubilant  
EX-93,3E EEEVEE  
3-05 305 28570 3.9 1108 3.2 913  
4-09 305 29760 4.0 1185 3.3 990  
Lifetime 133950 4.1 5486 3.3 4402  
*\*All-MD Sr 2yr-old 2015*  
*\*2nd Maryland Futurity 2015*

**4th Dam:**  
Ehrhardt Dundee Jewels  
EX-91 EEEEE  
3-11 305 30450 3.2 963 3.1 941  
Lifetime 104030 3.3 3390 3.1 3177

**5th Dam:**  
Ehrhardt Stormatic Jewel  
VG-86 VVG+V  
4-02 305 30290 3.3 1003 3.1 928  
Lifetime 115810 3.6 4195 3.2 3651

**6th Dam:**  
Ehrhardt Outside Jewel-ET  
EX-93 EEEEE  
6-03 305 34930 4.4 1546 3.3 1154  
Lifetime 170420 4.7 8043 3.4 5764

**7th Dam:**  
Ehrhardt Astro Jody-ET  
EX-94,2E EEEEE  
8-06 305 32730 5.0 1621 3.1 1002  
Lifetime 124800 4.2 5200 3.0 3763

**8th Dam:**  
Ehrhardt Clipper Josephine  
VG-88 VEEV GMD-DOM  
5-02 305 25460 3.7 981 3.0 805  
Lifetime 109290 3.7 4085 3.2 3538



**Sco-Lo Dice Assassin-RED VG-89 VVEVE**

*\*Un. All-American Red & White Jr 2yr-old 2023*

(2nd Dam of Lot 25)

**LOT 25 Embryos**

\*Selling 4 IVF female embryos in package.

1-#1 sired by Dax-RED

1-#1 & 2-#2 sired by Aircraft

\*Embryos @ Dr. Nathan Steiner, OH

*Lamoreaux Land & Cattle LLC*

11628 Old Belding Rd NE

Belding, MI 48809

616-822-0101

**Sires of Embryos:**

**HaveItAll Heatwv Dax-RED-ET**

3277629482 12/25 PTA +2927GTPI

+721M +27F +18P +2.4PL -.3DPR

+2.25T +1.61UDC +1.04FLC 79%R

Heatwave-RED X VG-89 Ranger-RED

**AND**

**Farnear Aircraft-ET\*RC**

3214251588 12/25 PTA +2416GTPI

+3.26T +2.25UDC +1.76FLC 84%R

Hancock X EX-92 Artist

**Dam of Embryos:**

**Ms Hulu Aphrodite-RED-ET**

3299980680 A2/A2

12/25 PTA +2428GTPI +2.88T

-Very nice yearling heifer

Sire: Siemers Wolf Hulu 37006-ET

**Brother: 744HO18070 Alonzo-RED**

*\*new release sire at Showbox Sires!*

**2nd Dam: (Pictured above)**

**Sco-Lo Dice Assassin-RED**

**VG-89 VVEVE (max. scored)**

2-02 365 27430 3.9 1083 3.4 928

*\*Un. All-Am R&W Jr 2yr-old 2023*

*\*1st Jr 2yr-old WDE R&W Show 2023*

**3rd Dam: Sco-Lo Daniel Acura 2311-ET\*RC**

**EX-92,2E EEEVE**

2-11 318 21520 4.8 1028 3.6 764

*\*HM Jr. All-Iowa 5 Year Old 2023*

**4th Dam: Sco-Lo Door Acuna 2218-ET**

**EX-91-CAN, 94-MS**

4-10 365 34780 4.1 1437 3.5 1208

**5th Dam: VT-Pond-View GJ Acura-ET**

**EX-90 VEVVE**

4-11 305 23520 3.9 927 3.4 792

*\*2nd Sr 2yr-old M-E Summ Nat'l 2014*

**6th Dam: La-Foster Gibson Allure**

**EX-92 EEEEE**

4-09 365 31260 4.2 1328 3.6 1121

**7th Dam: MD-Delight Durham Atlee-ET**

**EX-92 EEEEE GMD-DOM**

3-11 365 38290 5.5 2091 3.3 1249

*\*Unanimous All-Am Sr. 3yr-old 2005*

*\*Dam of 'Atwood'*

**78th Dam: MD-Delight Strm Amberlee-ET**

**VG-88 EVEVV DOM**

2-02 365 26170 3.7 969 3.2 835

**9th Dam: Ms Kingstead Chief Adeen-ET**

**EX-94,2E EEEEE DOM**

3-05 310 30180 4.0 1209 3.4 1020

Lifetime 100760 4.0 4010 3.6 3649

*\*Nom. All-American Jr 3yr-old 2000*

*\*Nom. All-American 4yr-old 2001*

**Full sister: Shoremar S Alicia-ET EX-97,3E**

*-3X All-Canadian & 3X All-Am Nom.*

**9th Dam: C Aitkenbrae Starbuck Ada**

**EX-94,2E EEEEE DOM**

5-06 365 30055 3.5 1043 3.5 1049

Lifetime 137740 3.4 4747 3.4 4649

*\*2X All-American Produce of Dam*

*\*All-American Sr 3yr-old 1990*



**Jor-Ju Ams Tango Audra-ET\*RC**  
**VG-87 UUUUU @ 2-02**  
 (Dam of Lot 26 embryos)



**LOT 26 Embryos**

\*Selling 5-#1 IVF female embryos sired by

\*Embryos at Trans Ova, MD

*Alex Steiner*  
 10369 Fulton Rd  
 Marshallville, OH 44645  
 330-466-0424

**Milksource Snap Swagger-ET\*RC**  
 3267561725 12/25 PTA +2254GTPI  
 +1.59T +1.11UDC +.51FLC 81%R  
 O Kaliber X EX-96 All-Am Redburst  
*\*Full bro. to Shakira, the EX-97,4E  
 and 2X WDE Supreme Champion!*

**Jor-Ju Ams Tango Audra-ET\*RC**  
 2-02 VG-87 VVVVV 3276443108  
 12/25 PTA +3.26T +2.08UDC  
 -beautiful fresh 2yr-old!  
 Sire: Golden-Oaks Tango-RED  
 (Pictured above)

**2nd Dam:**  
**Luck-E McGucci Artic-ET**  
**EX-92,2E EEEEE**  
 2-02 365 24860 5.2 1287 4.0 984  
 4-10 365 26300 4.7 1238 3.7 974  
 Sire: Mr Apples McGucci-ET\*RC  
**Full sister:**  
**Luck-E McGucci Afro-RED-ET**  
**EX-94,2E EEEEE**  
 4-07 365 36630 5.6 2055 3.7 1342  
*\*1st Jr 3 M-W Spring Nat'l R&W 2018*

**Maternal brothers:**  
**Awesome-RED & Adonis-RED**  
**3rd Dam:**  
**Luck-E Advent Asia-ET\*RC**  
**EX-94,3E EEEEE**  
 6-02 365 40150 4.9 1984 3.3 1337  
 Lifetime 113730 5.1 5814 3.4 3860  
*\*1st Sr 2yr Futurity, IL Champ Show 2010*  
*\*HI People Choice RW Impact Cow 2016*  
**4th Dam:**  
**Luck-E Blitz Australia-ET**  
**VG-87 E+E+V GMD-DOM**  
 2-02 365 37990 4.0 1528 3.0 1132  
**5th Dam: Luck-E Skychief Arizona-ET**  
**EX-90 VEE+E GMD-DOM**  
 5-01 365 56280 5.1 5872 3.3 1855  
 \*2nd IL Fat & 3rd IL Protein  
 Lifetime 125490 5.2 6512 3.6 4464  
**6th Dam: Hart-Lyn Starbuck Ashley**  
**EX-94,2E EEEE GMD-DOM**  
 6-06 365 35720 4.2 1504 3.4 1200  
 Lifetime 124040 4.0 4994 3.4 4239  
*\*Grand Champ IL State Show 1999*  
**7th Dam: Kachina Valiant Act-ET**  
**VG-86 +EEV**  
 7-05 365 23450 4.4 1041 3.3 764  
 Lifetime 110050 4.6 5037 3.4 3742  
**8th Dam: Dodeb Matt Actress**  
**EX-93,3E EEEE**  
 3-00 305 27110 4.2 1131  
 Lifetime 141870 4.3 6058



**Rosiers Blexy Goldwyn-ET  
EX-97,3E EEEEE**

*\*Supreme Champion WDE 2017  
(2nd Dam of Lot 27 embryos)*



**Blexys King Doc Bloom-ET  
EX-92 EEEEE**

3-06 282 29220 4.3 1255 3.4 989  
(Dam of Lot 27 embryos)

**LOT 27 Embryos**

*\*Selling 5-#1 IVF female embryos  
sired by Parfect*

*\*Embryos @ Trans Ova, MD*

**D-N-R Holsteins**

390 Royers Rd  
Myerstown, PA 17067  
717-454-8856

**Siemers Rengd Parfect-ET**

3200124761 12/25 PTA +3124GTPI  
+791M +.13% +67F +42P +.7PL  
+1.88T +1.27UDC +2.04FLC 99%R  
Renegade X EX-91 Delta-Lambda

**Blexys King Doc Bloom-ET**

**4-08 EX-92 EEEEE 3205758155**  
12/25 PTA +2342G +2.04T A2/A2  
2-07 275 25963 4.3 1114 3.1 806  
3-06 282 29220 4.3 1255 3.4 989  
4-06 213 23703 3.8 906 2.9 693 RIP  
-Due Sept. w/ 4th calf

Sire: Woodcrest King Doc

**Maternal sisters include:**

**Ms Sid Blexy-ET EX-94**

*\*N. All-Am Jr 3yr-old 2020*

**Ms Blexys Bounty-ET EX-92**

**Blexys Crush Budweiser-ET EX-91**

*\*Un. All-Am Winter Yrlng 2020*

*\*All-Am Winter Calf 2019*

**2nd Dam: (Pictured above)  
Rosiers Blexy Goldwyn-ET  
EX-97,3E EEEEE**

2-06 305 25000 4.4 1109 3.2 808  
4-05 305 33790 4.3 1437 3.1 1061  
5-05 365 37640 4.5 1676 3/2 1195  
6-06 365 41730 3.9 1626 3.1 1292  
8-10 365 47660 3.9 1856 3.2 1532  
Lifetime 216970 4.2 9153 3.3 7181

*\*Supreme Champion WDE 2017*

*\*Grand Champ Int'l Holstein Show 2017*

*\*Un. All-American Aged Cow 2017*

*\*1st 5yr-old Sr & Grand Champion @ 2016*

*NY Spring Int'l Show*

*\*1st 5yr-old Sr & Grand Champion @ 2016*

*WI Championship Show*

*\*Sold for \$96,000 @ 2016 Define Your Destiny*

*\*4th 5yr-old WDE 2016*

*\*6th Sr 2yr-old WDE 2013*

**3rd Dam:**

**Rosiers Beyonce Dundee  
EX-90-CAN 92-MS**

3-09 365 27853 4.2 1160 3.4 941

**4th Dam:**

**Rosiers Burka Triumphant  
EX-90-CAN 91-MS**

6-08 365 29681 4.7 1409 3.3 994  
Lifetime 127062 4.8 6115 3.5 4483

**5th Dam:**

**Rosiers Burdy Vision  
VG-87-CAN 86-MS**

6-07 365 267187 4.9 1310 3.4 910  
Lifetime 141145 5.0 6937 3.4 4846

**6th Dam:**

**Rosiers Branda Prelude  
VG-88-CAN 89-MS**

10-01 365 24980 4.5 1133 3.3 825  
Lifetime 174997 4.2 7400 3.3 5773

**7th Dam:**

**Rosiers Bernet Persistant  
EX-4E-CAN**

7-08 305 26468 3.3 886 3.3 871  
Lifetime 220376 3.4 7458 3.3 6239

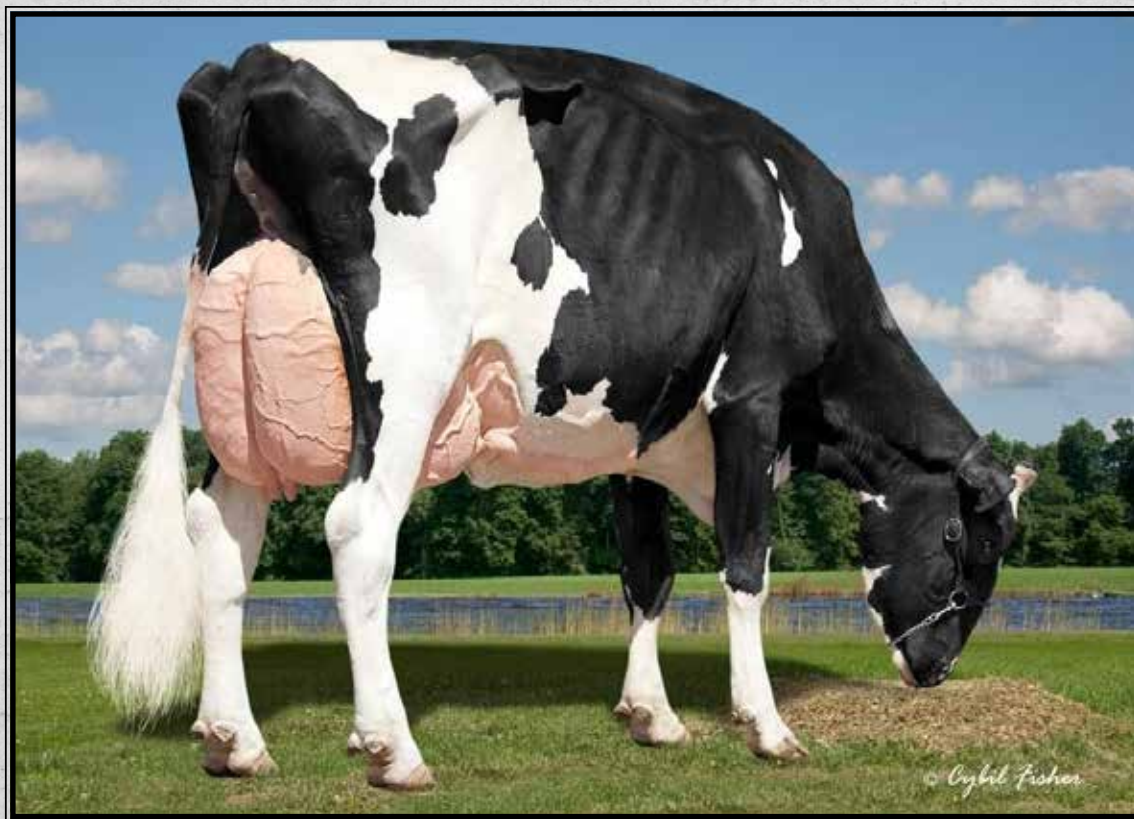

**Klinedell Defant Cynthia-ET\*RC EX-94,2E EEEEE**

Lifetime 163520 4.1 6658 3.3 5350

(Dam of Lot 28 embryos)

**LOT 28 Embryos**

\*Selling 5-#1 IVF female embryos sired by Superman\*RC

\*Potential 10th gen. EX calves!

\*Embryos at Trans Ova, MD

**Klinedell Farms LLC c/o Jason Kline**  
610 S. Ramona Rd  
Myerstown, PA 17067  
717-813-0702

**Mr Budjon Superman\*RC**  
3269893847 12/25 PTA +2711GTPI  
+258M +2.76T +1.86UDC +1.46FLC  
Dropbox X EX-92 Delta-Lambda

**Klinedell Defant Cynthia-ET\*RC**  
7-11 EX-94,2E EEEEE 3130001701  
12/25 PTA +2.48T +1.39UDC A2/A2  
2-01 335 22700 4.0 914 3.3 739  
3-02 305 27850 3.7 1022 3.2 893  
4-05 365 34430 3.7 1288 3.1 1081  
6-00 365 29360 4.1 1211 3.2 944  
7-05 365 31730 4.5 1426 3.2 1020  
Lifetime 186220 4.2 7775 3.3 6213  
Sire: Scientific B Defiant-ET\*RC  
(Pictured above)

**2nd Dam:**  
**Miss California-RED\*TV**  
**EX-93,2E EEEEE**  
2-04 365 24106 4.1 987 3.2 765  
3-10 291 26178 4.4 1145 3.2 846  
\*Dam of 94HO898 California-RED  
\*1st Jr 2yr-old and HM Int. Champion Royal Winter Fair 2012  
\*Grand Champ R&W Lebanon Area Fair 2014  
\*Grand Champ R&W 2015 PA Farm Show!

**3rd Dam:**  
**KHW Regiment Apple 2-RED-ETN**  
**EX-93,2E EEEEE DOM**  
2-04 305 20430 4.4 906 3.4 703  
\*1st Winter Yrlng M-W Spr Nat'l 2009  
\*Grand Champion NAILE 2013

**Clone of the amazing Apple:**  
**KHW Regiment Apple-RED-ET**  
**EX-96,4E EEEEE DOM**  
Lifetime 240640 4.7 11394 3.7 9013  
-Multiple Time All-American!  
-\$1M Global Glamour Sale Topper

**4th Dam: Kamps-Hollow Altitude-ET**  
**EX-95,2E EEEEE DOM**  
7-00 365 39690 4.7 1849 3.5 1385  
Lifetime 144460 4.4 6295 3.7 5288

**5th Dam: Clover-Mist Alisha-ET**  
**EX-93,3E EEEEE DOM**  
8-07 365 36920 4.2 1553 3.4 1258  
Lifetime 226470 4.7 10659 3.6 8149

**6th Dam: Clover-Mist Augy Star-ET\*RC**  
**EX-94,4E EEEEE DOM**  
7-10 365 43140 5.0 2136 3.3 1421  
Lifetime 206250 4.7 9793 3.5 7187

**7th Dam: D-R-A August**  
**EX-96,4E EEEEE DOM**  
Lifetime 190200 4.4 8281 3.3 4457  
\*Nom. All-American Aged Cow 1986  
\*All-Wisconsin Aged Cow 1987

**8th Dam:**  
**D-R-A Ideal Precious Leader EX-90,2E**

**9th Dam:**  
**D-R-A Princess Lad Leader EX-90,3E**



**Co-Vale Dempsey Dina 4270-ET  
EX-96,2E EEEEE 97-MS**

*\*Unanimous All-American &  
All-Canadian Sr 2yr-old 2015 & 4yr-old 2017  
(3rd Dam of Lot 29 embryos)*



**Ms Dinas Thdrstrm Dancer-ET  
EX-93 EEEEE**

5-02 341 30263 3.0 922 3.1 941  
(Dam of Lot 29 embryos)

## LOT 29 Embryos

\*Selling 5-#1 IVF female embryos  
sired by Eye Candy

**Daniel Olson**

6653 Frederickson Rd  
Lena, WI 54134  
920-676-2516

### **Mb-Luckylady Eye Candy-ET**

3234629820 12/25 PTA +2596GTPI  
+3.02T +2.09UDC +1.50FLC 96%R  
Delta-Lambda X EX-95 All-Am Unix

### **Ms Dinas Thdrstrm Dancer-ET**

**5-10 EX-93 EEEEE 144963942**

5-02 341 30263 3.0 922 3.1 941

Sire: Blondin Thunder Storm

(Pictured above)

*\*2nd 5yr-old WI Champ Jr. Show 2025*

*\*2nd 5yr-old M-W Spring Nat'l Jr. 2025*

*\*3rd 5yr-old WI Champ Show 2025*

*\*4th 5yr-old M-W Spring Nat'l 2025*

*\*5th 5yr-old Int'l Jr Show 2025*

*\*1st Sr. 3yr-old WI Champ Jr. Show 2023*

*\*4th Sr. 3yr-old WI Champ Show 2023*

*\*1st Sr. 2yr-old WI Champ Jr. Show 2022*

\*Embryos at Trans Ova, Madison, WI

### **2nd Dam:**

**Dinas Byway Divine-ET**  
VG-85 VVG+V

2-06 316 23610 3.3 788 3.4 794

### **3rd Dam: (Pictured above)**

**Co-Vale Dempsey Dina 4270-ET**  
EX-96,2E EEEEE 97-MS

2-08 365 28960 3.7 1064 3.4 979

4-06 365 38401 4.0 1549 3.3 1252

*\*Nom. All-American Aged Cow 2019*

*\*1st 5yr-old & BU WDE 2018*

*\*All-Am & Res. All-Can 5yr-old 2018*

*\*Un. All-American 4yr-old 2017*

*\*Un. All-Canadian 4yr-old 2017*

*\*Grand Champion Royal 2017*

*\*Res. Grand Champion WDE 2017*

*\*Un. All-American Sr 2yr-old 2015*

*\*Un. All-Canadian Sr 2yr-old 2015*

*\*1st Sr 2yr-old WDE 2015*

*\*1st Sr 2yr-old and Int. Champion Royal*

*Winter Fair 2015*

*\*Nom. All-Am Yearling in Milk 2014*

### **4th Dam: Co-Vale Jasper Darla 3366**

VG-87 VVVVV

2-04 188 16180 3.9 626 3.2 522

### **5th Dam: Amber-Acres Drake Daisy**

VG-89 VVVVE

2-04 342 33250 4.1 1353 3.6 1183

*\*All-NY Sr 2yr-old 2009*

### **6th Dam: Amber-Acres Marty Anita**

VG-87 VEV+V

7-02 305 41680 3.7 1545 3.1 1307

Lifetime 213570 3.9 8434 3.3 7007

### **7th Dam: Ms Amber Acres Delilah**

1-11 305 19 020 4.6 867 3.2 614

### **8th Dam: Co-Vale Black Dorthy**

EX-90,2E EE+EE

9-04 305 40220 4.1 1636 3.5 1406

Lifetime 336830 4.1 13926 3.4 11523

### **9th Dam:**

**Co-Vale Dorthy VG-88 EVVVE**

5-03 308 21830 4.1 894 3.1 666



**Jaloda Scotch Opal EX-92,2E EEEEE**

*\*1st Jr 3yr-old M-E Spring Nat'l 2022 and All-Ohio Jr 3yr-old 2022  
(Dam of Lot 30 embryos)*

**LOT 30 Embryos**

*\*Selling 5-#1 IVF female embryos  
sired by Detective*

*\*Embryos at the farm*

**Ryan Welch**  
445 County Road 700  
Polk, OH 44866  
419-945-2250

**Blondin Detective**

120781841C 12/25 PTA +2544GTPI  
+822M +2.68T +1.61UDC +1.32FLC  
Alligator X VG-86 Crushabull

**Jaloda Scotch Opal**

**6-01 EX-92,2E EEEEE 3200909511**  
1-10 271 20987 4.2 892 3.3 695  
2-09 294 23292 4.3 1003 3.4 789  
3-08 288 26026 4.3 1128 3.4 883  
4-08 349 27486 4.8 1324 3.6 999  
5-09 259 21456 4.7 1011 3.6 776 RIP  
Life-to-date 119247 4.5 5358 3.5 4142  
*\*Pictured w/ and sells as Lot 29*  
*\*1st Jr 3yr-old M-E Spring Nat'l 2022*  
*\*All-Ohio Jr 3yr-old 2022*

**2nd Dam:**  
**Ms Adelyn McCut 2224-ET**  
**VG-88 EE++V**  
2-05 353 23390 4.1 954 3.5 819  
3-06 365 31110 4.1 1262 3.6 1111  
4-11 278 26380 3.9 1035 3.4 887

**3rd Dam:**  
**KHW Super Adelyn-ET**  
**EX-92 EEEEE**  
2-06 365 31080 3.3 1027 3.4 1058  
4-10 365 37470 3.1 1177 3.3 1232  
Lifetime 132250 3.4 4552 3.4 4481

**4th Dam: KHW Goldwyn Aiko-ET\*RC**  
**EX-91 EEEVE DOM**  
5-07 365 29150 5.1 1500 4.0 1159  
**Maternal sister: (Pictured w/ Lot 10)**  
**KHW Regiment Apple-RED-ET**  
**EX-95,4E EEEEE DOM**  
*Multiple time All-Am R&W*  
**Maternal brother: 'Advent-RED'**

**5th Dam: Kamps-Hollow Altitude-ET**  
**EX-95,2E EEEEE DOM**  
7-00 365 39690 4.7 1849 3.5 1385  
Lifetime 144460 4.4 6295 3.7 5288

**6th Dam: Clover-Mist Alisha-ET**  
**EX-93,3E EEEEE DOM**  
8-07 365 36920 4.2 1553 3.4 1258  
Lifetime 226470 4.7 10659 3.6 8149

**7th Dam: Clover-Mist Augy Star-ET\*RC**  
**EX-94,4E EEEEE DOM**  
7-10 365 43140 5.0 2136 3.3 1421  
Lifetime 206250 4.7 9793 3.5 7187

**8th Dam: D-R-A August**  
**EX-96,4E EEEE DOM**  
8-05 365 27460 4.3 1187 3.2 871  
Lifetime 190200 4.4 8281 3.3 4457  
*\*Nom. All-American Aged Cow 1986*  
*\*All-Wisconsin Aged Cow 1987*

**9th Dam:**  
**D-R-A Ideal Precious Leader EX-90,2E**

**10th Dam:**  
**D-R-A Princess Lad Leader EX-90,3E**



**Lin-Ro Diamondback May-RED EX-92 EEEEE**

2-03 365 41700 3.6 1519 3.2 1332

(Dam of Lot 31)



**Oakfield Pronto Ritzi EX-93**  
(4th Dam of Lot 31)

**2nd Dam:**

**Lin-Ro Crown-P Mitzi\*RC**

**EX-90 VE+VE**

1-10 350 27200 3.7 1000 3.4 927

**3rd Dam:**

**Golden-Rose Remember Me-ET**

**EX-92 EEVVE**

3-03 353 34809 3.4 1186 3.1 1075

**4th Dam: (Pictured above)**

**Oakfield Pronto Ritzi EX-93 EEEEE**

3-01 365 36752 3.5 1286 3.1 1138

Lifetime 138790 3.6 4979 3.3 4543

**5th Dam:**

**Castleholm Dund Rhapsody-ET**

**EX-90 VEVVE**

2-01 365 28850 3.0 859 3.0 857

**6th Dam:**

**Astrahoe Stormatic Radiant**

**EX-91,2E EEEVV GMD**

5-02 365 49840 4.2 2087 2.9 1443

Lifetime 130530 4.0 5182 3.4 4167

**7th Dam:**

**Astrahoe LJ Rosa Rebel-ET**

**EX-92,2E EEEVV**

7-05 365 48580 4.2 2021 3.0 1468

Lifetime 110960 3.9 4326 3.2 3529

**8th Dam:**

**Pinehurst Royal Rosa-ET**

**EX-91,2E EEEEE**

3-10 365 41400 3.3 1358 2.8 1145

Lifetime 115400 3.5 4073 3.1 3593

**9th Dam:**

**Pinehurst Roulade EX-92,2E EEEEE**

5-00 365 35130 3.6 1271 3.2 1115

Lifetime 142070 3.8 5395 3.1 4436

**10th Dam:**

**Pinehurst Sweet Cleo EX-90 EEVEV**

6-00 365 40380 4.4 1776 3.2 1305

Lifetime 191570 3.9 7392 3.3 6238

**11th Dam:**

**Pinehurst Sweet Freedom EX-90**

5-07 330 34520 4.3 1500 3.1 1084

**12th Dam:**

**Pinehurst Sweet Delight EX-91,3E GMD**

8-00 365 28460 4.2 1194 3.2 917

Lifetime 151600 4.0 6116 3.2 4907

**13th Dam:**

**Pinehurst Rapture EX-96,4E GMD**

8-02 365 30370 4.2 1290 3.1 948

Lifetime 160790 3.9 6337 3.0 2469

**14th Dam:**

**Pinehurst Fragrance EX-90,2E**

4-08 365 34490 3.6 1234

Lifetime 131700 3.5 4659F

**15th Dam:**

**Hayssen Fond Ariel EX-90**

Lifetime 105270 3.4 3559

**16th Dam:**

**Hayssen D V Audrey EX-90,2E**

Lifetime 126251 4.4 5547

**17th Dam:**

**Whirlhill Q Rag Apple Ariel EX-92**

Lifetime 228465 4.2 9595

**18th Dam:**

**Arlite Posch EX-92 EEVE GMD**

Lifetime 144739 3.6 5176

**19th Dam:**

**Audrey Posch EX-93,2E EEEE GMD**

Lifetime 180339 3.8 6775

**LOT 31 Embryos**

\*Selling 5-#1 IVF female embryos  
sired by Alpha\*RC

\*Potential 20th generation EX calves!

**Ryan Krull**

1949 Jay Ave

George, IA 51237

712-348-1802

**Blondin Alpha\*RC**

120345248C 12/25 PTA +2451GTPI

+2.57T +1.70UDC +1.44FLC 99%R

Alligator X EX-92 Artist

**Lin-Ro Diamondback May-RED**

**5-07 EX-92 EEEEE 3137466884**

2-03 365 41700 3.6 1519 3.2 1332

3-09 292 25760 3.9 1003 3.2 818

4-10 302 29690 3.7 1094 3.0 902

Lifetime 107820 3.8 4065 3.2 3423

Sire: Mr D Apple Diamondback\*RC

(Pictured above)

\*19th generation EX cow!

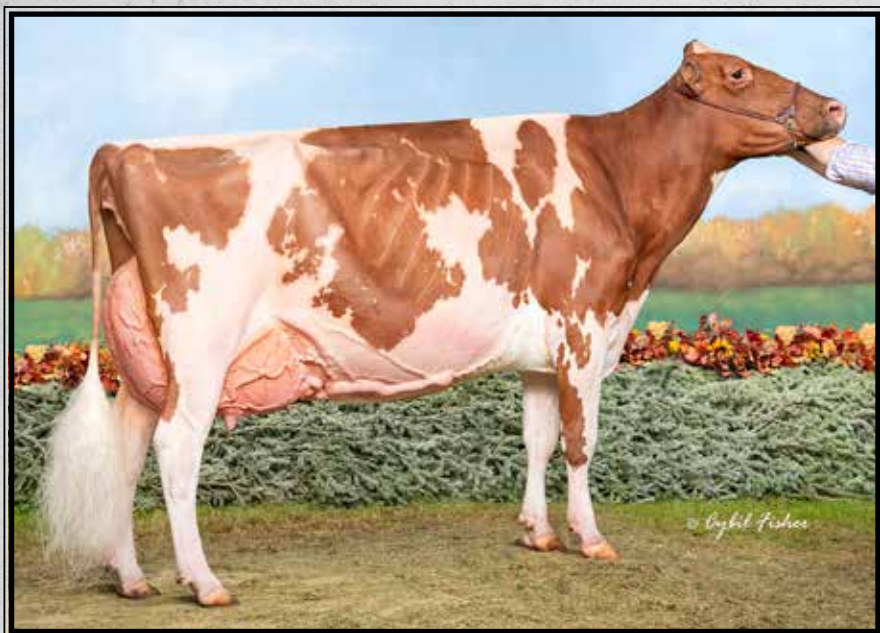

**Premium Apple Crisp Lilly-RED  
EX-95,2E EEEEE**

*\*Grand Champion International Red & White Show  
2023 & 2024 & Res. Grand 2025!  
(2nd Dam of embryo in Lot 32 package)*



**Erbacres Snapple Shakira-ET  
EX-97,4E-CAN 97-MS**

*\*Supreme Champion WDE & Royal 2021 & 2023  
(Mat. sister to Sunshine, a donor of embryos in  
Lot 32 package)*



**Macland HF Yoder Rachel-ET  
EX-96,3E EEEEE DOM**

*\*All-American Lifetime Production Cow 2022  
(2nd Dam of embryos in Lot 32 package)*

# LOT 32 Embryos

- \*Selling 5-#2 IVF female embryos from 3 donors in package.
- \*This package includes all 95 or 96 pt. 2nd dams!
- \*Potential R&W's from 'Shakira', 'The Yoder' & 'Lilly' maternal lines!

**Pine-Tree Dairy**  
 8586 Benner Rd  
 Marshallville, OH 44645  
 330-466-9137

## 1 - #2 Audacious X Haveitall

**Sire:**  
**Farnear Audacious-RED**  
 3267488903 12/25 PTA +2423GTPI  
 +114M +2.42T +1.97UDC +1.19FLC  
 Architect X VG-87 King Doc X EX-96

**Dam:**  
**Juniper Lets Haveitall-RED**  
 2-04 VG-86 VVV+V 3250084769  
 Sire: Farnear Altitude-RED-ET

**2nd Dam:**  
**Premium Apple Crisp Lilly-RED**  
 EX-95,2E EEEEE  
 (Pictured at left)  
 \*1st Aged Cow Res. Sr & Res. Grand  
 Champion Int'l Red & White 2025  
 \*1st 5yr-old, Sr & Grand Champion  
 Int'l Red & White Show 2024  
 \*1st 5yr-old, Sr & Grand Champion  
 Royal Red & White Show 2024  
 \*1st 5yr-old, Sr & Grand Champion  
 Int'l Red & White Show 2023  
 \*1st 4yr-old, Sr & Grand Champion  
 Royal Red & White Show 2023  
 \*All-American R&W Aged Cow 2025  
 \*All-America R&W 5yr-old 2024  
 \*All-Canadian R&W 5yr-old 2024  
 \*All-American R&W 4yr-old 2023  
 \*All-Canadian R&W 4yr-old 2023  
 \*All-American R&W Jr 3yr-old 2022

## 2 - #2 Audacious X Sunshine

**Sire:**  
**Farnear Audacious-RED**  
 3267488903 12/25 PTA +2423GTPI  
 +114M +2.42T +1.97UDC +1.19FLC  
 Architect X VG-87 King Doc X EX-96

**Dam:**  
**Milksource PT Sunshine-ET\*RC**  
 3283449555  
 -Due 5/12/26  
 Sire: Blondin Alpha-ET\*RC

**Maternal sister:**  
**Erbacres Snapple Shakira-ET**  
 EX-97-4E-CAN 97-MS  
 6-03 359 33799 5.0 1673 3.7 1341  
 (Pictured at left)  
 \*Res. Grand Champion WDE 2024  
 \*Supreme Champion WDE & Royal 2023  
 \*Un. All-Am & All-Can Aged Cow 2023  
 \*Supreme Champion WDE & Royal 2021  
 \*Un. All-Am & All-Can Aged Cow 2021  
 \*All-American Jr 3yr-old 2018  
 \*Res. All-American Jr 2yr-old 2017

**2nd Dam:**  
**Miss Apple Snapple-RED-ET**  
 EX-96,2E EEEEE  
 4-02 365 38030 4.1 1547 3.7 1413  
 \*Res. All-American R&W 125,000 lb Cow 2019  
 \*Un. All-American R&W 4yr-old 2017  
 \*Res. All-Canadian R&W 4yr-old 2017  
 \*Nom. All-Canadian B&W 4yr-old 2017  
 \*HM All-Canadian R&W Junior Cow 2016  
 \*Res. All-American R&W Jr 3yr-old 2016  
 \*Un. All-American R&W Jr 2yr-old 2015

**3rd Dam: (Pictured w/ Lot 12)**  
**KHW Regiment Apple-RED-ET**  
 EX-96,4E EEEEE DOM  
 9-01 365 36750 4.3 1582 3.5 1280  
 Lifetime 240640 4.7 11394 3.7 9013  
 -Unanimous All-Am Jr 2yr-old 2006  
 -HHM All-American Jr 3yr-old 2007  
 -Nom. All-Am & R. All-Can 5yr-old 2009  
 -All-Am R&W Aged Cow 2011  
 -\$1 million Global Glamour Sale Topper

**4th Dam: Kamps-Hollow Altitude-ET**  
 EX-95,2E EEEEE DOM  
 7-00 365 39690 4.7 1849 3.5 1385  
 Lifetime 144460 4.4 6295 3.7 5288  
**5th Dam thru 9th Dam ALL EX cows!**

## 2 - #2 Miraculous X Razzle

**Sire:**  
**Maples Miraculous-RED-ET**  
 3216600245 12/25 PTA +2271GTPI  
 +1.33T +.95UDC +.99FLC +1.0DPR  
 Alpha X Maple EX-94 A-A & A-C

**Dam:**  
**The-Yoders Hulu Razzle-ET\*RC**  
 3288411267 12/25 PTA +2667GTPI  
 +1066M +40F +49P +3.1PL 2.76SCS  
 +2.74T +2.13UDC +1.23FLC  
 -Due 10/4/26  
 Sire: Siemers Wolf Hulu 37006-ET\*RC

**Maternal sister:**  
**Macland DL On The Yoder-ET**  
 EX-91 EEEVE  
 3-02 282 33034 4.1 1370 3.4 1119 RIP

**2nd Dam:**  
**Macland HF Yoder Rachel-ET**  
 EX-96,3E EEEEE DOM  
 3-01 317 27410 4.2 1155 3.5 962  
 4-03 365 27820 4.4 1215 3.7 1020  
 5-06 352 35690 4.0 1427 3.6 1287  
 6-08 319 35430 4.1 1440 3.4 1232  
 7-08 365 39920 4.6 1840 3.5 1406  
 9-04 305 31660 4.6 1466 3.3 1045  
 Lifetime 237280 4.3 10258 3.6 8435  
 (Pictured at left)

\*4th Lifetime Production Cow WDE 2024  
 \*1st Lifetime Production Cow & Res. Grand  
 Champion N-E Sprng Nat'l 2023  
 \*1st 150,000 lb Cow WDE 2022  
 \*All-Am Lifetime Production Cow 2022  
 \*Nom. All-American 5yr-old 2020  
 \*1st Aged Cow & Grand Champion Eastern  
 Fall Nat'l Holstein Show 2021  
 \*Supreme Champion PA All-Am 2021

**3rd Dam: S-S-I Uno Rapa 8431-ET**  
 VG-88 VE++V  
 3-04 365 29280 4.1 1189 3.6 1052

**4th Dam: S-S-I Snowman Rachel17516**  
 EX-90 EEVVE DOM  
 5-05 365 38950 3.2 1256 3.2 1239  
 Lifetime 153910 3.5 5362 3.3 5076

**5th Dam: Roylane Socra Mira 1760-ET**  
 EX-91,2E EEVVE DOM  
 5-11 305 40080 3.5 1411 3.3 1328  
 Lifetime 180370 3.7 6734 3.4 6172

**6th Dam: Seagull-Bay Oman Mirror-ET**  
 VG-86 +VVVV DOM  
 3-00 365 36430 4.4 1606 3.6 1304

**7th Dam: Seagull-Bay Manat Mirage-ET**  
 EX-90 VEVVE GMD-DOM  
 3-06 365 35900 3.8 1364 3.4 1229

**8th Dam: Lynmead Celsius Minnow-ET**  
 EX-91,2E EEVVV GMD-DOM  
 4-10 365 49550 3.7 1857 3.2 1592  
 Lifetime 255910 3.7 9446 3.3 8481

**9th Dam thru 11th Dams ALL VG or EX**



**Juniper Lets Haveitall-RED VG-86**  
 (Dam of embryo above)



**Milksource PT Sunshine-ET\*RC**  
 (Dam of embryos above)

## Sale Consignor Index

Brandt-View Farms	2
D-N-R Holsteins	27
Flintville Holsteins	14
Heistand Farms LLC	1
Kiko Farms LLP	7
Kiko, Evan	9
Kings-Ransom Farm LLC	20, 21
Klinedell Farms	22, 28
Krull, Ryan	31
Lamoreaux Land & Cattle	24A, 24B, 25
Lapp, Leon	18
McWilliams, Sam	23
Million-Heir Holsteins	8, 10
Misty-Moor Holsteins	5
Oakfield Corners Dairy	6
Olson, Daniel	17, 29
Perotti, Terry	15
Pine-Tree Dairy	12, 32
Sanor, Bryce & Lauren	13
Springhill	16, 19
Steiner, Alex	26
Steiner, Hannah	3, 4A, 4B
Welch, Ryan	30
Zimmerman, Ben	11





Catalogs by:

**Daniel Brandt**   
PEDIGREES & MARKETING

167 Valley Lane, Annville, PA 17003

Ph: 717-821-1238 • E-mail: [brandtfive@comcast.net](mailto:brandtfive@comcast.net)