

# New York State Guernsey Video Sale

*Embryos sell!*

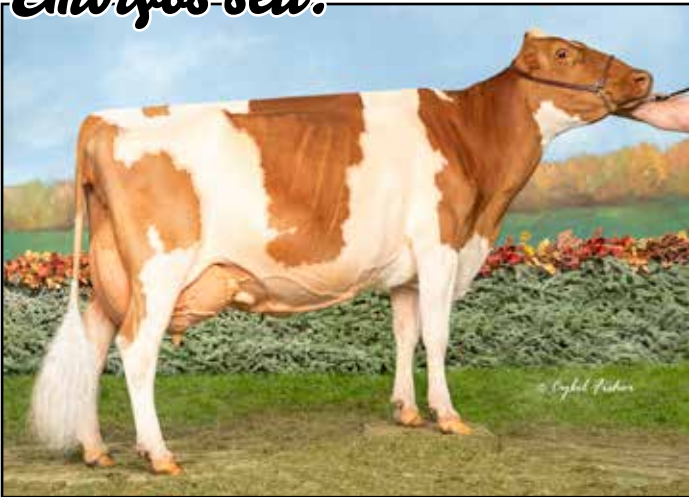

**MISTY MEADOWS HP GG SUNSET EX-94-2E**

Reserve All-American Five-Year-Old 2023

*Embryo package by Torpedo sells!*

*Embryos sell!*



**COULEE CREST NEWTON SECOYA VG-87**

#25 CPI Cow December 2025

*Legacy embryo package sells!*

**SATURDAY, MARCH 21, 2026 | 6:00pm**

Following the New York State Guernsey Breeders' Association Annual Meeting  
DoubleTree by Hilton | Syracuse, NY

Live bidding available on [Cowbuyer.com](https://www.cowbuyer.com)

# AGA Sales Code

**Terms:** The terms of the sale are cash, check, credit card, wire transfer or certified check for the full purchase price in U.S. funds on sale day. Parties unknown to the seller or sale management who desire to pay by check should furnish bank statement or certified check. All payments by credit card made to the sale clerk will incur a convenience fee. If other arrangements for payment are made with the seller, then a written document acknowledging such terms signed by both parties must be filed with the sale clerk prior to release. All payments must be made to the sale clerk. No release will be given prior to satisfactory settlement, whereupon a signed order from the clerk must be presented to the barn superintendent. Seller retains title until payment has been honored unless other arrangements are made. Buyers are entitled to warranties as listed below only after full compliance with those terms. Those purchasing by absentee bid must pay within 10 days of the sale and must provide valid credit card information prior to the sale. If payment is not received within 10 days of the sale the credit card will be charged along with the convenience fee incurred.

**Sale Positive:** The highest bidder shall be the buyer. Every animal is pledged to absolute sale unless withdrawn for just cause. In case of dispute the animal shall again be put up for advance bids. If there be no advance bid, the auctioneer shall indicate the party whose bid he recognized. Other claimants will be given an opportunity to increase the bid. Bidding directly or indirectly on an animal in which the bidder or any person for whom the bid is made has an ownership interest is prohibited unless the intention to bid is disclosed specific to each animal in the catalog and/or announced when the animal enters the ring.

**Certificates of Registration:** Certificates of registration or identification (whichever applies) showing transfer to the buyer on the records of the American Guernsey Association will be furnished by the seller for each animal at no cost within a reasonable period of time. An animal may not be transferred back to seller within a period of one year following the sale except at the discretion of the American Guernsey Association. Registry certificates show ownership on the record of the American Guernsey Association, but are not documents of title.

**Catalog Information:** The material in this catalog has been carefully edited. Any errors, omissions or information noted after printing of the catalog will be announced. Such announcements will take precedence over printed matter in the catalog. In any event, neither the sponsor nor the sale manager assumes personal responsibility for errors or omissions. The American Guernsey Association assumes no responsibility for the accuracy of the breeder supplied information which is designated in the pedigree.

**Risk:** All animals are at the buyer's risk as soon as struck off, but will be cared for at no cost for 24 hours. Buyers must make arrangements for the care of their purchases beyond the 24 hour period. Animals are solely at the seller's risk prior to being struck off, including that time while under the care and supervision of the sponsor or sale manager.

**Warranties:** The seller or consignor warrants clear title to the animal and the right to sell same. Each animal is sound and healthy unless otherwise noted in the catalog or announced from the auction stand. Every precaution will be taken to represent the true physical condition of the animal exactly as it is known. Examination of all purchases should be made immediately after the purchase and if found not to be as represented, then a complaint must be reported to the sale management before the close of the sale. In the event no complaint is filed, it is understood that the buyer assumes all risks, after which no representation of the seller can be made through the sale manager. Heifers that have never calved are not guaranteed as to the condition of their udders following calving. In complete dispersal sales, cattle are sold "as is" unless stated otherwise in the catalog, and if so stated, all claims must be made within 30 days following the complete dispersal. All warranties cease when the animal is resold by the original purchaser. Seller warrants that the parentage of the animal or embryos is accurately recorded. Should any process endorsed by AGA prove otherwise, seller shall make settlement satisfactory to buyer for no more than the purchase price of the animal or embryo package.

**Breeding Warranties:** FEMALES - Any female when sold that has freshened normally within 90 days of the date of sale is, by the fact, considered a breeder. Should any other female when fresh over 90 days at the time of the sale, fail to become pregnant within four months of sale date after having been bred regularly and after having been examined by a licensed veterinarian, the matter should be reported in writing to the seller within 150 days of the sale date. Should any heifer, when less than 20 months of age when sold, fail to become pregnant within 120 days of her first recorded breeding date, after having been bred regularly and examined by a licensed veterinarian, the matter shall be reported in writing to the seller within 150 days of the first recorded breeding, or before the heifer reaches 24 months of age, whichever comes first. The seller shall either prove the animal a breeder by confirming her pregnant to a Registered Guernsey bull within 120 days at their own expense or refund the full purchase price. The seller will have 30 days, or a period mutually agreed upon by both parties, in which to take possession of the animal following notification from the buyer. The buyer must immediately make the animal available to the seller upon invoking this warranty. Should the owner refund the purchase price, ownership in the animal reverts to the seller. Females bred when sold and pronounced in calf are presumed to be pregnant, but pregnancy is not guaranteed unless so announced. The seller makes no warranty that pregnant females will deliver calves or that they will carry them full-term. Superovulation or flushing a female after the sale negates any breeding warranty. MALES - Should any bull, after reaching the age of 14 months, fail to prove a breeder, after being used for four months on cows known to be breeders, the matter shall be reported in writing to the seller. The seller shall then have the privilege of 120 days in which to prove the bull a breeder before refunding the purchase price or making other settlement satisfactory to buyer. Males (A.I. Use) - Should any bull upon reaching the age of 16 months fail to produce semen meeting the buyer's quality standards or fail to pass required health tests and examinations, the matter shall be reported in writing to the consignor. At such time, the seller shall refund any payments made by the buyer and the buyer shall return the bull. The remedies stated herein shall be the exclusive remedies.

**Health Warranty:** The seller will provide an official health certificate suitable for interstate shipment to the buyer for each animal. Each animal, other than calves under four months of age, has passed a negative test for tuberculosis within 30 days of the sale date. Each female other than official, calfhood vaccinates under 18 months of age has passed a negative test for brucellosis within 30 days of the sale date. Herd and/or area accreditation and certification status printed in the catalog for each animal. Health tests and conditions for export sales or sales to states with health requirements additional to those indicated above or disclosed are at the sole risk and responsibility of the buyers unless other arrangements are made with the seller and disclosed to the sponsor and/or sale manager prior to the sale. The result of any future health test is not guaranteed.

**THE WARRANTIES STATED HEREIN ARE IN LIEU OF ALL OTHER WARRANTIES, EXPRESS OR IMPLIED, OF MERCHANTABILITY OR FITNESS FOR A PARTICULAR PURPOSE. THERE ARE NO OTHER WARRANTIES WHICH EXTEND BEYOND THE DESCRIPTION ON THE FACE HEREOF.**

**Shipping:** Assistance will be given in loading and shipping animals after the sale, but no risk is assumed by anyone associated with the sale when such assistance is given. All costs, risks and responsibilities are borne by the buyer unless other arrangements are made. Transportation charges on all animals subject to adjustment shall be paid by the shipper.

**Absentee Bidders:** While it is preferable for prospective bidders to attend the sale in person, for the convenience of those not present, members of the sales force are qualified to act and will gladly represent you. Any person handling a bid for an absentee buyer does so as agent only and is not responsible in any way for any animal he may purchase in that capacity. Others handling bids for absentee buyers should identify themselves to the sponsor or sale manager before the sale to ensure that the terms of the sale are complied with.

**Responsibility:** The seller is the responsible party for all recommendations and warranties. The sale manager, auctioneer and/or sponsor are acting as agents only and are not responsible in any way, but will endeavor to protect the interests of both buyer and seller. The sale manager, sponsor, seller or anyone associated with the sale will not be responsible for accident, injury or property loss to anyone attending the sale. Provided the terms of the sale have been adhered to, the sale manager or sponsor will not be liable for any amounts of money not paid by a purchaser of any animal, at any time. The sale manager and sponsor will be responsible only for transmitting to the seller net proceeds of funds actually received from a purchaser. In submitting the entries and in selling the animals listed in this sale, the seller or consignor subscribes to the various regulations and requirements as set forth above and assumes full responsibility for his animals.

In no event shall the Seller or the American Guernsey Association be liable for damages of any nature, including without limitation special, direct, indirect, incidental or consequential damages, whether or not relating to or in any manner resulting or arising out of any non-conformity to the warranties herein, any performance or non-performance of any of the obligations or delay of delivery or failure to deliver for whatever cause, other than damages expressly provided for above. In no event shall seller's liability exceed the sale price of the animal.

# *2026 New York State Guernsey Video Sale*

**Location: DoubleTree by Hilton  
6301 NY-298, East Syracuse, NY 13057 | 315-432-0200  
Saturday, March 21 | 6:00 p.m.**

## **Sales Force**

**Auctioneer: Dan Ripley, Cortland, NY  
Pedigrees: Seth Johnson 614-208-3529  
Wayne Foote | Hartford, NY | 518-744-7943  
Eric Craig | North Bangor, NY | 518-232-2770  
Liz Couillard | Chateaugay, NY | 518-353-1386  
Seth Johnson | Tunbridge, VT | 614-208-3529  
Cathy Littlefield | Lowville, NY | 315-771-4479**

**Terms: Cash or good check on sale day required. Mail or Telephone bids will be handled in the buyer's interest and may be directed to any member of the sales staff. No animals will be released without payment.**

**Trucking: Trucking can be arranged to anywhere in the United States, at the responsibility and liability of buyer.**

**Online Bidding will be available at [www.cowbuyer.com](http://www.cowbuyer.com)**



**Sale Managed By:  
New York State Guernsey Breeders**

**Please Bring This Catalog to the Sale**



**Coulee Crest Newton Secoya-ETV VG-87 EXMS**  
 #25 CPI Cow December 2025  
 Lava's highest CPI milking daughter!  
 Dam of Lot 1



**Coulee Crest Pilot Lava-ET EX-92-3E**  
 168,400M 5.5% 9,267F 3.8% 6,387P Life  
 Former #1 CPI Cow  
 Granddam of Lot 1

**LOT 1 4 #1 LEGACY X SECOYA IVF EMBRYOS**

Consignor: TAYLOR GLENN A & SHERYL  
 CASSVILLE NY  
 315-292-4230

PA: +350M -0.02% 13F +0.00% +12P +62CM\$ +60NM\$  
 +1.2PTAT +2.2UDC +1.5FLC -1.6DPR +0.9PL +64CPI 3.01SCS

**KADENCE JAVA LEGACY USA000097015725 788GU13 A2A2**

12/25 USDA GPTA +386M -0.05% +9F -0.02% +9P  
 -3.0DPR +0.2PL -46NM\$ 35NM%ile -50CM\$ 61% Rel  
 3.00SCS -3.00HCR 29% Rel -4.70CCR 35% Rel  
 -1.70LIV 28% Rel 0.70GL 41% Rel -3.10EFC 30% Rel  
 AGA 12/25 PTAT +1.5 +2.1UDC +2.1FLC 61%Rel PTI +49

**COULEE CREST NEWTON SECOYA-ETV 840003257821107 A2A2**

12/25 USDA GPTA +314M +0.01% +17F +0.02% +15P  
 -0.1DPR +1.5PL +166NM\$ 75NM%ile +174CM\$ 67% Rel  
 3.01SCS 0.70HCR 33% Rel 0.20CCR 38% Rel  
 0.80LIV 31% Rel 0.90GL 48% Rel 2.00EFC 32% Rel  
 2 Rec YDev: -833M -7F -17P  
 3 App 12/25 PTAT +0.9 +2.3UDR +0.8FLC 70%Rel CPI +79  
 Appraisal: VG 87 @ 3-03 (+VGVE)  
 2-00 297D 3X 14500M 5.2% 752F 3.6% 517P 103  
 3-00 305D 3X 19500M 5.2% 1016F 3.4% 656P Proj. Act.  
 #25 CPI Cow December 2025

**3D: COULEE CREST LAREDO LALITA-ET USA000068039047 A2A2**

Appraisal: 84 @ 4-06 (82/84) Gold Star Dam - 2020  
 6-07 365D 3X 30500M 5.9% 1786F 3.8% 1146P DHIA  
 2150D 153860M 5.6% 8602F 3.7% 5756P LIFE

**4D: FLAMBEAU MANOR DECISION LORI-ET USA000068012709 A2A2**

Appraisal: 90 @ 8-02 (88/90) Gold Star Dam - 2013  
 3-09 365D 3X 44250M\*5.9% 2600F\*3.0% 1313P\* 94  
 2328D 184340M 5.4% 10017F 3.3% 6002P LIFE

**5D: FLAMBEAU MANOR ENHANCER LANA USA000003043629**

Appraisal: 92 @ 7-11 (90/90) Gold Star Dam - 2001  
 5-10 365D 2X 30271M 5.4% 1645F 3.2% 968P DHIA  
 1980D 130421M 4.9% 6454F 3.3% 4293P LIFE

**6D: FLAMBEAU MANOR VOL LAURA USA000003022186**

Appraisal: 90 @ 4-07  
 4-02 305D 2X 18260M 4.2% 765F 3.7% 680P DHIA

**7D: FLAMBEAU MANOR LESLIE USA000002947026**

Appraisal: 90 @ 3-08 Gold Star Dam - 1992

**8D: FLAMBEAU MANOR LAUREL USA000002861817**

Appraisal: 80 @ 9-04 Gold Star Dam - 1992  
 6-01 357D 2X 21602M 4.5% 974F 3.7% 792P DHIA  
 3193D 167770M 4.6% 7639F 3.7% 6168P LIFE

*Selling four (4) #1 IVF embryos sired by Legacy out of Coulee Crest Newton Secoya-ETV. Sexed semen was used for females. Resulting calves will be A2A2 by parentage and would rank in the top 150 CPI Heifers - December 2025. Embryos located at Vytelle.*

**SPRINGHILL JAVA-ETV-P 840003151591431 200GU123 A2A2**

12/25 USDA GPTA +112M -0.06% -6F -0.02% +1P  
 -3.0DPR -0.3PL -155NM\$ 20NM%ile -155CM\$ 88% Rel  
 2.87SCS -3.30HCR 44% Rel -4.80CCR 54% Rel  
 -1.90LIV 33% Rel 0.60GL 88% Rel -3.70EFC 41% Rel  
 AGA 12/25 PTAT +1.2 +1.6UDC +1.2FLC 86%Rel PTI +8

**KADENCE FAMES LOVELY USA000097003682 A2A2**

Appraisal: EX 96 @ 8-00 (EEEEEE)  
 7-07 365D 2X 33190M 4.8% 1588F 3.5% 1153P DHIA

**RIPLEY FARMS JAG NEWTON 840003130939306 7GU470 A2A2**

12/25 USDA GPTA -156M +0.01% -6F +0.02% -2P  
 +2.0DPR +4.1PL +173NM\$ 65NM%ile +178CM\$ 90% Rel  
 2.94SCS 0.80HCR 51% Rel 2.00CCR 66% Rel  
 2.60LIV 44% Rel 0.30GL 96% Rel 1.10EFC 49% Rel  
 AGA 12/25 PTAT -0.1 +1.0UDC -0.2FLC 85%Rel PTI +25

**COULEE CREST PILOT LAVA-ET USA000097000835**

Appraisal: EX 92 @ 9-05 (EEEEEE) 3E  
 2-11 365D 3X 27590M 5.6% 1558F 3.6% 997P DHIA  
 4-01 365D 3X 27730M 5.8% 1618F 3.9% 1071P DHIA  
 5-04 365D 3X 32480M 5.6% 1812F 3.6% 1182P DHIA  
 6-06 365D 3X 33320M 5.4% 1805F 3.6% 1206P DHIA  
 7-11 365D 3X 27080M 5.1% 1376F 4.1% 1097P DHIA  
 2109D 168400M 5.5% 9267F 3.8% 6387P LIFE  
 Dam of HURRICANE, TSUNAMI, SAVAGE and SIMON  
 #58(T) CPI Cow December 2025  
 Dam of 7 Top 200 CPI Cows & 15 Top 200 CPI Heifers - Dec. 2025  
 Nominated Junior All-American Sr. Three-Year-Old 2019  
 Dtrs: COULEE CREST REPUTATION SUNNY-ETV 90 @ 3-01 (91/87)  
 2-05 365D 2X 23270M 4.6% 1079F 3.6% 847P DHIA  
 COULEE CREST JC PENNEY SUSI-ETV 87 @ 3-00 (85/90)  
 2-08 301D 2X 22030M 4.5% 991F 3.4% 739P 97  
 COULEE CREST THEO SUMMER-ETV 90 @ 3-05 (92/92)  
 Nominated All-American 2023 & 2024  
 COULEE CREST LONDON SKYLAR-ETV 89 @ 3-02 (90/90)  
 Honorable Mention All-American Jr. Two-Year-Old 2023  
 COULEE CREST LONDON STEFFI-ETV 90 @ 3-04 (87/91)  
 3-02 365D 2X 25500M 5.4% 1382F 3.6% 929P DHIA  
 COULEE CREST SPRINGHILL LAVA 2-ETV 90 @ 3-11 (87/91)  
 1-11 365D 2X 23050M 3.8% 866F 3.6% 835P DHIA  
 COULEE CREST JC PENNEY SIRI-ETV 90 @ 4-01 (87/87)  
 2-00 365D 3X 25560M 5.5% 1409F 3.4% 873P DHIA



**Misty Meadows HP GG Sunset-ETV EX-94-2E**  
 100,420M 4.3% 4,366F 3.5% 3,507P Life  
 Reserve All-American Five-Year-Old 2023  
 Dam of Lot 2



**Misty Meadows Levi Sienna-ET VG-88**  
 3-10 365D 2X 21,810M 4.5% 973F 3.5% 758P  
 Reserve All-American Jr. Three-Year-Old 2015  
 Granddam of Lot 2

**LOT 2 3 #1 TORPEDO X SUNSET IVF EMBRYOS**

Consignor: CLARK BETH ANNE + REICHARD CHRIS  
 NEW PARIS PA  
 71-816-4816

PA: -91M +0.08% +9F +0.05% +5P -22CM\$ -28NM\$  
 +1.2PTAT +1.4UDC +0.9FLC -0.2DPR -0.3PL +42CPI 3.18SCS

**LANG HAVEN LONDON TORPEDO 840003233414503 54GU520 A2A2**

12/25 USDA GPTA +88M +0.06% +15F +0.03% +8P  
 -0.1DPR -1.4PL -46NM\$ 35NM%ile -41CM\$ 62% Rel  
 3.16SCS -0.6SCR 0.30HCR 36% Rel 0.50CCR 38% Rel  
 -1.20LIV 30% Rel 1.80GL 43% Rel -3.00EFC 30% Rel  
 AGA 12/25 PTAT +1.5 +1.9UDC +1.8FLC 62%Rel PTI +66

**MISTY MEADOWS HP GG SUNSET-ETV 840003142494107 A2A2**

12/25 USDA GPTA -269M +0.09% +3F +0.06% +1P  
 -0.2DPR +0.8PL -10NM\$ 36NM%ile -2CM\$ 69% Rel  
 3.20SCS -0.50HCR 35% Rel 0.10CCR 45% Rel  
 0.00LIV 37% Rel -0.20GL 45% Rel -0.60EFC 37% Rel  
 5 Rec YDev: +82M +16F +28P

5 App 12/25 PTAT +0.8 +0.8UDR +0.0FLC 75%Rel CPI +17  
 Appraisal: EX 94 @ 8-05 (EEEE) 2E

2-00 308D 2X 14360M 4.6% 656F 3.5% 496P 97  
 3-00 349D 2X 18930M 4.5% 852F 3.6% 680P 98  
 4-03 324D 2X 20520M 4.4% 910F 3.6% 732P 97  
 5-04 305D 2X 22060M 4.3% 951F 3.4% 760P 85  
 7-03 305D 2X 21470M 3.8% 817F 3.3% 715P 97  
 1671D 100420M 4.3% 4366F 3.5% 3507P LIFE

Reserve All-American Five-Year-Old 2023  
 Honorable Mention All-American Yearling in Milk 2019  
 Grand Champion Guernsey Gold Showcase 2023

**3D: MISTY MEADOWS ARCHIE SIS USA000068017104**

Appraisal: 92 @ 4-06 (91/92)

4-03 365D 2X 18071M 5.2% 936F 3.7% 663P DHIA  
 Honorable Mention All-American Winter calf 2007  
 Nominated All-American 2008 & 2010

Dtrs: MISTY MEADOWS LEVI SEYBERT-ET 90 @ 4-04 (91/89)  
 4-00 365D 2X 21650M 5.2% 1119F 3.3% 717P DHIA

MISTY MEADOWS LEVI SUEDE-ET 94 @ 6-01 (93/93)  
 2-11 324D 2X 20130M 4.7% 954F 3.3% 663P 94

All-American 2015, 2016 & 2017; Res. All-American 2014 & 2018  
 MISTY MEADOWS GG HP SCARLET-ETV 91 @ 4-07 (92/90)

3-11 365D 2X 27130M 3.8% 1037F 3.2% 869P DHIA

**4D: MISTY MEADOWS JAYCOB SANDY USA000003066744**

Appraisal: 89 @ 5-11 (87/91)

3-07 349D 2X 18390M 4.8% 883F 3.3% 606P 94  
 2326D 109960M 4.8% 5244F 3.3% 3628P LIFE

Selling three (3) #1 IVF embryos sired by Torpedo out of Misty Meadows HP GG Sunset-ETV. Sexed semen was used for females. Resulting calves will be A2A2 by parentage. Embryos located at TransOva, MD.

**GOLDEN I LONDON USA000068039423 54GU481 A2A2**

12/25 USDA PTA +532M -0.07% +12F -0.03% +12P  
 -0.9DPR -3.1PL -72NM\$ 35NM%ile -82CM\$ 84% Rel  
 3.22SCS 0.90HCR 34% Rel -0.20CCR 58% Rel  
 -1.80LIV 29% Rel 0.80GL 91% Rel -5.80EFC 32% Rel  
 AGA 12/25 PTAT +0.9 +0.2UDC +0.7FLC 83%Rel PTI +25

**LANG HAVEN PILOT TORONTO-TW USA000097003761**

Appraisal: EX 91 @ 4-09 (EEEE) 2E

4-05 323D 2X 20700M 4.4% 920F 3.5% 730P 96

**FLAMBEAU MANOR TILLER LES-ET USA000000604826 1GU428 A2A2**

12/25 USDA GPTA -420M +0.09% -4F +0.00% -14P  
 -0.1DPR -0.2PL -122NM\$ 25NM%ile -125CM\$ 97% Rel  
 3.05SCS -0.10HCR 73% Rel 0.50CCR 91% Rel  
 -1.00LIV 79% Rel 0.10GL 98% Rel -1.40EFC 80% Rel  
 AGA 12/25 PTAT +0.3 +1.0UDC +0.1FLC 97%Rel PTI -5

**MISTY MEADOWS LEVI SIENNA-ET USA000068039272 A2A2**

Appraisal: 88 @ 4-04 (88/89)

2-06 365D 2X 20320M 4.4% 889F 3.3% 676P DHIA  
 3-10 365D 2X 21810M 4.5% 973F 3.5% 758P DHIA  
 Reserve All-American Jr. Three-Year-Old 2015

Reserve All-American Summer Yearling 2013  
 Honorable Mention All-American Four-Year-Old 2016  
 Member, Unanimous All-American Produce of Dam 2015  
 Member, All-American Junior Best Three Females 2013  
 Grand Champion NGS-Harrisburg 2016

Dtrs: MISTY MEADOWS MENTOR SPRITE-ETV 85 @ 3-04 (85/83)  
 2-02 305D 2X 17560M 4.5% 797F 3.1% 542P 96

Nominated All-American 2022 & 2023

MISTY MEADOWS FWORKS SILHOUETTE-ETV 87 @ 5-03 (88/86)  
 4-04 365D 2X 22340M 4.7% 1050F 3.5% 775P DHIA

Nominated All-American Fall Yearling 2018

MISTY MEADOWS MENTOR SPRITZ-ETV 85 @ 3-04 (84/84)

**5D: MISTY MEADOWS ENHANCER SOUSA USA000003042690**

Appraisal: 87 @ 3-07

3-04 326D 2X 18360M 4.1% 747F 3.5% 636P DHIA  
 Reserve All-American Winter Yearling 1997

**6D: LISETER FARM FRANKS SUSSIE USA000003012900**

Appraisal: 88 @ 4-07

All-American & Jr. All-American Fall Calf 1993



**Golden I Jonathan Leia EX-90 GSD**  
 116,260M 5.4% 6,269F 3.7% 4,352P Life  
 Dam of Lot 3



**Golden I James Dean Lyra VG-85**  
 1st Summer Jr. Two-Year-Old GG Showcase 2025  
 Maternal Sister to Lot 3

**LOT 3 3 #1 TORPEDO X LEIA IVF EMBRYOS**

Consignor: **CROSSLAND EDWARD C**  
**CUMBERLAND MD**  
 301-697-1328

PA: -12M +0.13% +22F +0.05% +8P +206CM\$ +193NM\$  
 +0.4PTAT +0.5UDC +0.6FLC +1.7DPR +1.2PL +53PTI 2.91SCS

**LANG HAVEN LONDON TORPEDO 840003233414503 54GU520 A2A2**

12/25 USDA GPTA +88M +0.06% +15F +0.03% +8P  
 -0.1DPR -1.4PL -46NM\$ 35NM%ile -41CM\$ 62% Rel  
 3.16SCS -0.6SCR 0.30HCR 36% Rel 0.50CCR 38% Rel  
 -1.20LIV 30% Rel 1.80GL 43% Rel -3.00EFC 30% Rel  
 AGA 12/25 PTAT +1.5 +1.9UDC +1.8FLC 62%Rel PTI +66

**GOLDEN I JONATHAN LEIA USA000097001088 A2A2**

12/25 USDA PTA -112M +0.20% +28F +0.06% +7P  
 +3.5DPR +3.7PL +431NM\$ 97NM%ile +452CM\$ 56% Rel  
 2.65SCS 1.10HCR 20% Rel 4.30CCR 29% Rel  
 2.40LIV 22% Rel 0.80GL 37% Rel -0.40EFC 22% Rel  
 5 Rec YDev: -66M +72F +22P  
 1 App 12/25 PTAT -0.7 -1.0UDR -0.7FLC 57%Rel CPI +40  
 Appraisal: EX 90 @ 10-01 (EEVEV) Gold Star Dam - 2022  
 2-02 354D 2X 13510M 5.2% 699F 3.6% 483P 104  
 3-03 365D 2X 16210M 5.3% 865F 3.8% 621P DHIA  
 4-05 340D 2X 17330M 5.0% 871F 3.8% 650P 104  
 5-06 316D 2X 16080M 5.0% 802F 3.6% 580P 104  
 6-06 331D 2X 17790M 5.3% 939F 3.9% 694P 104  
 7-06 318D 2X 17770M 5.4% 954F 3.7% 665P 103  
 8-06 337D 2X 17510M 6.5% 1135F 3.8% 657P 96  
 2363D 116260M 5.4% 6269F 3.7% 4352P LIFE  
 Dtrs: GOLDEN I COIN LIEBE 87 @ 6-04 (88/84)  
 5-05 364D 2X 23970M 5.1% 1224F 3.7% 894P 104  
 GOLDEN I JAMES DEAN LYRA 85 @ 1-11 (84/88)  
 1st Summer Jr. Two-Year-Old Guernsey Gold Showcase 2025

**2D: PINECREST ACRES NATURAL LEAH USA000068013765**

Appraisal: 93 @ 7-07 (94/91)  
 4-09 365D 2X 17510M 4.2% 735F 3.4% 601P DHIA

**3D: PINECREST ACRES CHARLES LESTI USA000003077044**

Appraisal: 90 @ 5-11 (88/90) Gold Star Dam - 2007  
 6-06 365D 2X 18830M 5.3% 997F 3.7% 694P DHIA  
 2132D 100350M 5.0% 5034F 3.7% 3664P LIFE

**4D: PINECREST ACRES LEROY LES USA000003057075**

Appraisal: 87 @ 3-00  
 2-10 307D 2X 16120M 4.6% 749F 3.6% 586P 98

*Selling three (3) #1 IVF embryos sired by Torpedo out of Golden I Jonathan Leia. Sexed semen used for females. Resulting calves will be A2A2 by parentage. Embryos located at White Oak Veterinary Clinic, Berlin, PA.*

**GOLDEN I LONDON USA000068039423 54GU481 A2A2**

12/25 USDA PTA +532M -0.07% +12F -0.03% +12P  
 -0.9DPR -3.1PL -72NM\$ 35NM%ile -82CM\$ 84% Rel  
 3.22SCS 0.90HCR 34% Rel -0.20CCR 58% Rel  
 -1.80LIV 29% Rel 0.80GL 91% Rel -5.80EFC 32% Rel  
 AGA 12/25 PTAT +0.9 +0.2UDC +0.7FLC 83%Rel PTI +25

**LANG HAVEN PILOT TORONTO-TW USA000097003761**

Appraisal: EX 91 @ 4-09 (EEVEE)  
 4-05 323D 2X 20700M 4.4% 920F 3.5% 730P 96

**ROZELYN GOLIATHS JONATHAN-ET USA000068010155 31GU621 A2A2**

12/25 USDA GPTA -866M +0.29% +7F +0.08% -16P  
 +6.3DPR +2.9PL +331NM\$ 95NM%ile +352CM\$ 88% Rel  
 2.67SCS 2.20HCR 43% Rel 6.80CCR 63% Rel  
 3.60LIV 51% Rel 0.60GL 90% Rel 5.40EFC 51% Rel  
 AGA 12/25 PTAT -2.4 -2.0UDC -2.0FLC 83%Rel PTI -20

**GOLDEN I SUNRISE LEORA USA000068040746 A2A2**

Appraisal: 90 @ 4-11 (90/87) Gold Star Dam - 2018  
 2-02 365D 2X 18160M 4.8% 865F 3.7% 669P DHIA  
 3-06 365D 2X 18930M 4.7% 885F 3.6% 677P DHIA  
 4-08 304D 2X 24590M 5.4% 1333F 3.4% 842P 104  
 5-07 319D 2X 24510M 5.7% 1400F 3.6% 873P 104  
 6-07 365D 2X 28660M 5.3% 1519F 3.7% 1051P DHIA  
 8-01 365D 2X 27530M 5.9% 1638F 3.7% 1016P DHIA  
 2355D 151500M 5.4% 8235F 3.7% 5539P LIFE  
 Dam of LONDON and LOCKLEY-P  
 Dtrs: GOLDEN I CASSANOVA LEELAH 84 @ 3-07 (82/85)  
 4-05 365D 2X 18840M 4.6% 874F 3.7% 694P DHIA  
 GOLDEN I NATE LATICIA 88 @ 7-05 (87/85)  
 5-05 365D 2X 22530M 5.1% 1146F 3.7% 832P DHIA  
 GLADHEART BEAU LEOTYNE-ET 84 @ 2-01 (88/83)



**Femara Myrtle EX-92**

3-04 305D 2X 19,980M 6.0% 1,190F 3.3% 665P  
HM Junior All-American Sr. Two-Year-old 2023  
Dam of Lot 4



**Sniders Yogi Anise-ET EX-94**

111,330M 5.6% 6,210F 3.3% 3,683P Life  
Reserve All-American Sr. Two-Year-Old 2012  
4th Dam of Lot 4

**LOT 4 3 #1 JAMES DEAN X MYRTLE IVF EMBRYOS**

Consignor: PISKOROWSKI JOSEPH H DDS  
ITHACA NY  
607-342-0525

*Selling three (3) #1 IVF embryos by James Dean out of Femara Myrtle. Sexed semen used for females. Resulting calves will be A2A2 by parentage. Embryos located at TransOva, MD.*

PA: -581M +0.09% -13F +0.06% -10P -154CM\$ -163NM\$  
+1.2PTAT +1.9UDC +1.1FLC -1.9DPR +0.3PL +4CPI 3.06SCS

**SPRINGHILL JAMES DEAN-ETV 840003151591428 551GU911 A2A2**

12/25 USDA GPTA -1050M +0.17% -21F +0.12% -16P  
-1.8DPR +1.5PL -164NM\$ 10NM%ile -142CM\$ 92% Rel  
2.97SCS -3.80HCR 56% Rel -3.00CCR 63% Rel  
1.90LIV 36% Rel 2.00GL 84% Rel -3.80EFC 47% Rel  
AGA 12/25 PTAT +0.7 +1.6UDC +0.9FLC 89%Rel PTI -14

**IDLE GOLD A HERALD-P USA000097002947 54GU499 A2A2**

12/25 USDA GPTA -445M +0.14% +2F +0.12% +4P  
-1.2DPR +0.0PL -35NM\$ 35NM%ile -8CM\$ 88% Rel  
2.86SCS -1.40HCR 49% Rel -1.80CCR 64% Rel  
-0.30LIV 37% Rel 0.60GL 90% Rel -2.40EFC 45% Rel  
AGA 12/25 PTAT +0.6 +1.2UDC +1.1FLC 88%Rel PTI +29

**SPRINGHILL MENTOR JAZZY-ET USA000068031553 A2A2**

Appraisal: EX 95 @ 6-09 (EEEEEE)  
4-06 365D 2X 34720M 5.2% 1799F 3.6% 1260P\* DHIA

**FEMARA MYRTLE USA000097011075 A2A2**

12/25 USDA GPTA -111M +0.01% -4F +0.00% -3P  
-2.0DPR -0.9PL -162NM\$ 8NM%ile -165CM\$ 71% Rel  
3.15SCS -1.50HCR 34% Rel -2.20CCR 44% Rel  
-1.70LIV 33% Rel -0.20GL 46% Rel -4.40EFC 35% Rel  
2 Rec YDev: -392M -25F -23P  
3 App 12/25 PTAT +1.7 +2.2UDR +1.3FLC 74%Rel CPI +22  
Appraisal: EX 92 @ 4-04 (EEVEE)  
2-05 302D 2X 16020M 5.8% 923F 3.4% 549P 96  
3-04 305D 2X 19980M 6.0% 1190F 3.3% 665P 98  
*Honorable Mention Junior All-American Sr. Two-Year-Old 2023  
1st Senior Three-Year-Old NGS-Harrisburg 2024*

**HI GUERN VIEW LEVI DRONE USA000097004646 94GU959 A2A2**

12/25 USDA GPTA +302M -0.11% -6F -0.08% -3P  
-2.0DPR -0.1PL -131NM\$ 25NM%ile -156CM\$ 96% Rel  
3.38SCS -0.70HCR 62% Rel -1.80CCR 81% Rel  
-0.30LIV 57% Rel -0.50GL 96% Rel -5.60EFC 65% Rel  
AGA 12/25 PTAT +1.1 +1.1UDC +1.1FLC 97%Rel PTI +9

**FEMARA STACY USA000097004469**

Appraisal: + 80 @ 3-00 (VVF+G)  
2-03 298D 3X 18600M 4.6% 864F 3.3% 617P 99  
3-02 324D 3X 18580M 4.5% 845F 3.5% 646P 100  
4-03 292D 3X 21070M 4.2% 891F 3.4% 706P 99

**3D: FEMARA AVA-ETV 840003133371123 A2A2**

Appraisal: 77 @ 2-00 (77/77)

**4D: SNIDERS YOGI ANISE-ET USA000068028544**

Appraisal: 94 @ 7-02 (93/91)

4-05 365D 2X 28590M 5.5% 1578F 3.1% 877P DHIA  
1687D 111330M 5.6% 6210F 3.3% 3683P LIFE  
*Reserve All-American Senior Two-Year-Old 2012  
Nominated All-American Four-Year-Old 2014  
Member, All-American Best Three Females 2014*

Dtrs: WARWICK MANOR GRUMPY ALIYAH-ET 92 @ 4-03 (93/91)

2-03 365D 2X 20960M 4.9% 1026F 3.4% 711P DHIA

*Honorable Mention All-American Winter Yearling 2013*

FEMARA CADEN ALYSE-ET 92 @ 11-04 (94/89)

5-03 339D 3X 20500M 4.8% 988F 3.5% 711P 100

*Nominated All-American Lifetime Production Cow 2025*

**5D: CEDAR FRINGED ALTANN USA000003045188**

Appraisal: 95 @ 6-11 (95/93) Gold Star Dam - 2001

6-04 365D 2X 31150M 4.8% 1486F 3.0% 941P 94

2999D 168160M 4.8% 8035F 3.3% 5522P LIFE

*Dam of Aaron, Alstar, Adacka, Alton, Alvin, Activate & Achieve*

*Dam of 16 Excellent Daughters*

*All-American & Jr. All-American Four-Year-Old 2000*

*Reserve All-American & Jr. All-American Jr. Two-Year-Old 1998*

*Junior All-American Five-Year-Old 2001*

*Honorable Mention All-American Aged Cow 2002*

*Grand Champion NGS-Harrisburg 2001*



**Warwick Manor Axel Peachy EX-90-2E**

5-06 305D 2X 36,780M\* 6.3% 2,318F\* 3.0% 1,118P  
HM All-American Jr. Two-Year-Old 2020  
Granddam of Lot 5



**Warwick Manor Alymo Pie VG-88**

117,440M 6.2% 7,314F 3.4% 3949P Lifetime  
Unanimous All-American Winter Yearling 2015  
4th Dam of Lot 5

**LOT 5 WARWICK MANOR MATCHMAKER PAT USA000097019141**

Born: 09-24-2025  
Breeder & Owner: STOLTZFUS KOLBY  
EAST EARL PA  
717-989-0521

PA: -204M -0.02% -13F +0.01% -6P -127CM\$ -128NM\$  
+1.0PTAT +0.8UDC +0.7FLC -1.5DPR +0.6PL -10CPI 3.01SCS

**VALLEY GEM MATCHMAKER-ETV USA000097015335 A2A2**

12/25 USDA GPTA -260M -0.04% -18F +0.01% -8P  
-1.1DPR -0.4PL -179NM\$ 5NM%ile -181CM\$ 60% Rel  
3.06SCS -2.00HCR 28% Rel -1.70CCR 30% Rel  
0.00LIV 29% Rel 0.10GL 29% Rel -2.80EFC 27% Rel  
AGA 12/25 PTAT +0.8 +0.6UDC +0.3FLC 58%Rel PTI -24

**WARWICK MANOR JCP PEARL USA000097014797**

12/25 USDA PTA -148M +0.00% -7F +0.01% -3P  
-1.9DPR +1.6PL -76NM\$ 22NM%ile -73CM\$ 46% Rel  
2.95SCS-2.00HCR 20% Rel -2.80CCR 27% Rel  
-0.20LIV 18% Rel 0.60GL 34% Rel -2.00EFC 20% Rel  
1 Rec YDev: -1628M -77F -35P  
1 App 12/25 PTAT +1.2 +1.0UDR +1.1FLC 48%Rel CPI +7  
Appraisal: VG 86 @ 2-06 (VVVVV)  
2-00 302D 2X 15070M 5.1% 769F 3.5% 531P DHIA  
3-01 305D 2X 19354M 6.3% 1215F 3.5% 684P Proj. Act.  
3rd Summer Jr. Two-Year-Old NGS-Harrisburg 2024

**3D: WARWICK MANOR FAME PAISLEY USA000097001435**

Appraisal: +84 @ 2-11 (VVVV+)  
2-01 352D 2X 23350M 5.5% 1275F 3.5% 814P 96

**4D: WARWICK MANOR ALYMO PIE USA000078000802**

Appraisal: VG 88 @ 5-04 (EEEVV)  
4-04 365D 2X 33490M 6.5% 2176F\*3.2% 1072P DHIA  
1468D 117440M 6.2% 7314F 3.4% 3949P LIFE  
Unanimous All-American & Jr. All-American Winter Yearling 2015  
Reserve All-American Sr. Two-Year-Old 2016  
Reserve All-American & Res. Jr. All-American Winter Calf 2014

**5D: INDIAN ACRES N CUTIE PIE-ET USA000068029766**

Appraisal: 88 @ 5-07 (88/88)  
3-08 365D 2X 31340M 5.5% 1728F 3.1% 986P DHIA  
1291D 102800M 4.7% 4882F 3.3% 3373P LIFE

A2A2 by extended parentage

**HI GUERN VIEW DIVAS JCPENNEY DJ USA000097011491 6GU123 A2A2**

12/25 USDA GPTA -379M +0.00% -18F +0.02% -10P  
-2.4DPR +0.6PL -217NM\$ 0NM%ile -215CM\$ 78% Rel  
3.02SCS -2.70HCR 41% Rel -3.10CCR 42% Rel  
0.40LIV 41% Rel -0.20GL 46% Rel -5.60EFC 36% Rel  
AGA 12/25 PTAT +1.0 +1.2UDC +0.5FLC 73%Rel PTI -19

**VALLEY GEM ATLAS MALT-ET USA000078005539 A2A2**

Appraisal: EX 97 @ 8-08 (EEEE)  
4-02 305D 2X 26750M 5.5% 1482F 3.3% 889P 96

**SPRINGHILL JC PENNEY-ET 840003151591406 6GU114 A2A2**

12/25 USDA GPTA -326M +0.04% -8F -0.01% -12P  
-3.5DPR +0.5PL -174NM\$ 5NM%ile -176CM\$ 92% Rel  
2.93SCS -3.20HCR 53% Rel -5.00CCR 67% Rel  
-0.40LIV 44% Rel -0.60GL 94% Rel -3.10EFC 52% Rel  
AGA 12/25 PTAT +0.8 +0.8UDC +0.6FLC 92%Rel PTI -24

**WARWICK MANOR AXEL PEACHY USA000097006542 A2A2**

Appraisal: EX 90 @ 6-00 (EEVEV) 2E  
1-11 341D 2X 29900M 5.8% 1731F\*3.2% 954P 95  
4-01 278D 2X 18540M 7.0% 1304F 3.0% 552P 97  
5-06 305D 2X 36780M\*6.3% 2318F\*3.0% 1118P 98  
HM All-American & HM Jr. All-American Jr. Two-Year-Old 2020  
Honorable Mention Junior All-American Four-Year-Old 2022  
Member, Reserve All-American Best Three Females 2020  
Reserve Grand Champion Guernsey Gold Showcase 2020  
#83(T) CPI Cow December 2025  
Top U.S. Milk & Fat Record - 2023

**6D: INDIAN ACRES MM PISTACHIO PIE USA000003076310**

Appraisal: 94 @ 5-00 (95/90)  
4-10 365D 2X 26187M 5.1% 1330F 3.6% 939P 99  
Supreme Champion World Dairy Expo & AADS 2007  
All-American Four-Year-Old 2006 All-American Five-Year-Old 2007  
Nominated All-American Jr. Two-Year-Old 2004  
Unanimous Junior All-American Four-Year-Old 2006  
Junior All-American Five-Year-Old 2007

Honorable Mention Junior All-American Jr. Two-Year-Old 2004  
Dam of American Pie, Pies, Prada, Patriot, & Phoenix

**7D: INDIAN ACRES FAYS PUMPKIN PIE USA000003055471**

Appraisal: 87 @ 2-08  
Honorable Mention All-American Spring Yearling 1999

**8D: WABANAKI PV FRANK PECAN PIE USA000003008552**

Appraisal: 91 @ 4-03  
Reserve All-American Junior Three-Year-Old 1995



**Knapps Ace Tamera EX-93**

178,720M 4.4% 7,847F 3.4% 6,004P Lifetime  
3rd Dam of Lots 6 - 8

**LOT 6 PLEASANT KNOB JD TRUFFLES-ET 840003315053328**

Born: 09-23-2025 Tag # 165  
Breeder & Owner: RYMPH ANDREW JADEN  
GREENWICH NY  
518-692-2012  
PA: +28M +0.04% +7F +0.04% +8P -6CM\$ -16NM\$  
+0.9PTAT +1.0UDC +0.8FLC -2.3DPR -0.1PL +21CPI 3.01SCS

**SPRINGHILL JACK DANIELS-ETV-P 840003151591419 54GU506 A2A2**  
12/25 USDA GPTA -430M +0.07% -9F +0.08% -1P  
-2.6DPR -0.6PL -211NM\$ 0NM%ile -196CM\$ 82% Rel  
3.06SCS -1.2SCR -3.50HCR 40% Rel -3.80CCR 47% Rel  
0.00LIV 32% Rel 0.30GL 70% Rel -4.00EFC 38% Rel  
AGA 12/25 PTAT +0.9 +1.2UDC +1.2FLC 81%Rel PTI +3

**PLEASANT KNOB NOVAK TABITHA 840003214859771 A2A2**  
12/25 USDA GPTA +485M +0.00% +23F +0.00% +17P  
-2.0DPR +0.4PL +180NM\$ 77NM%ile +185CM\$ 67% Rel  
2.95SCS -2.10HCR 37% Rel -3.90CCR 45% Rel  
-0.90LIV 37% Rel 2.50GL 45% Rel 3.50EFC 38% Rel  
1 Rec YDev: +1173M +75F +39P  
0 App 12/25 PTAT +0.9 +0.8UDR +0.4FLC 59%Rel CPI +40

**3D: KNAPPS ACE TAMERA USA000068006299**  
Appraisal: 93 @ 9-07 (91/92)  
9-07 365D 2X 32350M 4.2% 1351F 3.2% 1036P DHIA  
3038D 178720M 4.4% 7847F 3.4% 6004P LIFE  
24 Excellent Daughters

**LOT 7 PLEASANT KNOB J DANIELS TAMARA-ET-P 840003267802524 A2A2**

Born: 03-02-2025 Tag # 125  
Breeder & Owner: RYMPH ANDREW JADEN  
GREENWICH NY  
518-692-2012

**SPRINGHILL JACK DANIELS-ETV-P 840003151591419 54GU506 A2A2**

**PLEASANT KNOB NOVAK TABITHA 840003214859771 A2A2**

**LOT 8 CHOICE: PLEASANT KNOB J D TUSEN-ET 840003267802530**

Born: 06-02-2025 Tag # 131

**OR: PLEASANT KNOB JD TAKK-P 840003267802531**

Born: 07-08-2025 Tag # 132

Breeder & Owner: RYMPH ANDREW JADEN  
GREENWICH NY  
518-692-2012

**SPRINGHILL JACK DANIELS-ETV-P 840003151591419 54GU506 A2A2**

**PLEASANT KNOB NOVAK TABITHA 840003214859771 A2A2**



**Knapps Regis Tambourine-ET EX-95**

Unanimous All-American Aged Cow 2015  
Maternal Sister to Granddam of Lots 6 - 8

A2A2 by parentage

**IDLE GOLD A HERALD-P USA000097002947 54GU499 A2A2**  
12/25 USDA GPTA -445M +0.14% +2F +0.12% +4P  
-1.2DPR +0.0PL -35NM\$ 35NM%ile -8CM\$ 88% Rel  
2.86SCS -1.40HCR 49% Rel -1.80CCR 64% Rel  
-0.30LIV 37% Rel 0.60GL 90% Rel -2.40EFC 45% Rel  
AGA 12/25 PTAT +0.6 +1.2UDC +1.1FLC 88%Rel PTI +29

**SPRINGHILL MENTOR JAZZY-ET USA000068031553 A2A2**  
Appraisal: EX 95 @ 6-09 (EEEE)  
4-06 365D 2X 34720M 5.2% 1799F 3.6% 1260P\* DHIA

**LANG HAVEN GRUMPY NOVAK USA000068042542 7GU446 A2A2**  
12/25 USDA GPTA +951M -0.10% +26F -0.04% +25P  
-2.8DPR -0.3PL +213NM\$ 75NM%ile +207CM\$ 98% Rel  
3.05SCS -3.60HCR 75% Rel -4.40CCR 90% Rel  
-0.10LIV 71% Rel 2.80GL 99% Rel 1.50EFC 77% Rel  
AGA 12/25 PTAT +0.3 +0.5UDC -0.2FLC 98%Rel PTI +36

**KNAPPS PK AARON TAMERICA-ET USA000097002260 A2A2**

**4D: SUNRISE LUXURY TAMI USA000003068188**  
Appraisal: 93 @ 5-04 (92/92)  
3-10 365D 2X 28480M 4.2% 1198F 3.2% 907P DHIA  
2395D 151070M 4.0% 6087F 3.2% 4888P LIFE

Naturally Polled Kappa Casein AA  
See Lot 6 above for complete pedigree

Choice must be made by May 1, 2026

Takk-P is Naturally Polled



**Rocky Hill Copper Shay-ETV VG-86**

3-02 305D 2X 19,215M 3.6% 702F 3.3% 636P Proj.  
Res. Int. Champion NY Spring Carousel 2025  
Dam of Lot 9

**Rocky Hill Garrett Starz EX-92**

3-04 365 2X 25,430M 4.8% 1,211F 3.7% 949P  
Nominated All-American Sr. Three-Year-Old 2016  
Maternal Sister to Dam of Lot 9

**LOT 9 SWAN LAKE BOSSY SHOW OFF 840003143616542**

Born: 09-03-2024 Tag # 341  
Breeder & Owner: SWAN LARSEN  
SHERMAN NY  
716-224-5052

**A2A2 by parentage**  
Bred 2/4/26 to Hi Guern View Charming Design 97009263 6GU115 A2A2

**3rd Fall Calf Guernsey Gold Showcase Jr. Show 2025**  
**5th Fall Calf Guernsey Gold Showcase 2025**  
**Junior Champion Lawrence County Fair 2025**

PA: -130M +0.02% -4F -0.01% -6P -34CM\$ -30NM\$  
+0.7PTAT +0.3UDC +0.1FLC +0.1DPR +1.1PL -3CPI 3.05SCS

**DEN - BE DRONE BOSS USA000097015588 A2A2**  
12/25 USDA GPTA -470M +0.05% -14F +0.03% -11P  
+0.5DPR +1.3PL -86NM\$ 30NM%ile -86CM\$ 62% Rel  
3.20SCS -0.40HCR 32% Rel 0.60CCR 39% Rel  
1.10LIV 32% Rel 0.40GL 41% Rel -1.50EFC 34% Rel  
AGA 12/25 PTAT +0.5 +0.2UDC +0.2FLC 60%Rel PTI -15

**HI GUERN VIEW LEVI DRONE USA000097004646 94GU959 A2A2**  
12/25 USDA GPTA +302M -0.11% -6F -0.08% -3P  
-2.0DPR -0.1PL -131NM\$ 25NM%ile -156CM\$ 96% Rel  
3.38SCS -0.70HCR 62% Rel -1.80CCR 81% Rel  
-0.30LIV 57% Rel -0.50GL 96% Rel -5.60EFC 65% Rel  
AGA 12/25 PTAT +1.1 +1.1UDC +1.1FLC 97%Rel PTI +9

**ROCKY HILL COPPER SHAY-ETV USA000097013553 A2A2**  
12/25 USDA GPTA +211M -0.02% +7F -0.04% +0P  
-0.3DPR +0.8PL +26NM\$ 44NM%ile +19CM\$ 69% Rel  
2.90SCS 0.50HCR 36% Rel -1.00CCR 42% Rel  
-0.80LIV 37% Rel 0.70GL 44% Rel 2.40EFC 37% Rel  
1 Rec YDev: +479M +48F -9P  
2 App 12/25 PTAT +0.9 +0.4UDR -0.1FLC 70%Rel CPI +10  
Appraisal: VG 86 @ 2-11 (VV+VV)  
2-02 290D 2X 15410M 4.5% 687F 3.1% 475P 95  
3-02 305D 2X 19215M 3.6% 702F 3.3% 636P Proj. Act.  
Reserve Intermediate Champion NY Spring Carousel 2025  
5th Summer Yearling NGS-Harrisburg 2023

**SNIDERS DOC RYANN USA000097001070**  
Appraisal: EX 90 @ 7-04 (EEVVE)  
3-01 363D 2X 15170M 5.8% 878F 3.9% 597P DHIA

**3D: EB Y MANOR W STARBRITE USA000003069962**  
Appraisal: 85 @ 9-03 (83/75)  
4-03 329D 2X 16720M 4.9% 820F 3.6% 603P 92  
3301D 135860M 5.1% 6895F 3.7% 4979P LIFE  
Dtr: ROCKY HILL LORAL SWEETPEA-ET 92 @ 5-08 (93/91)  
5-04 365D 2X 26990M 4.4% 1186F 3.6% 962P DHIA

**JENS GOLD AARON COPPER-ET USA000068027038 14GU318 A2A2**  
12/25 USDA GPTA +107M +0.02% +8F -0.05% -5P  
-0.4DPR -0.5PL +85NM\$ 50NM%ile +77CM\$ 98% Rel  
2.85SCS 2.30HCR 76% Rel 0.00CCR 91% Rel  
-2.90LIV 75% Rel 0.80GL 99% Rel 6.80EFC 80% Rel  
AGA 12/25 PTAT +0.6 +1.0UDC +0.3FLC 98%Rel PTI +14

**4D: EB Y MANOR IVAN STARLET CAN10020286**  
Appraisal: GP 83 @ 2-03 (85/85) CAN  
3-06 365D 2X 21151M 4.3% 904F 3.4% 717P CAN

**ROCKY HILL DEMAND SHELBY USA000068000365 A2A2**  
Appraisal: 92 @ 9-06 (90/92)

**5D: EB Y MANOR WINCHESTER STAR CAN200717**  
Appraisal: GP 81 @ 2-03 (80/84) CAN  
3-07 346D 2X 18201M 4.8% 877F 3.9% 705P CAN

2-03 345D 2X 15590M 5.0% 783F 3.5% 552P 92  
3-06 305D 2X 17110M 5.4% 931F 3.4% 581P 95  
4-09 365D 2X 22620M 5.5% 1240F 3.6% 808P 33  
5-11 305D 2X 18720M 4.9% 913F 3.3% 625P 97  
7-08 300D 2X 20350M 4.8% 972F 3.3% 663P 94  
8-08 365D 2X 25300M 4.8% 1205F 3.4% 861P DHIA  
10-07 365D 2X 19470M 4.9% 952F 3.5% 676P DHIA  
11-11 365D 2X 24870M 5.0% 1255F 3.7% 909P\* DHIA  
13-10 307D 2X 17110M 5.2% 884F 3.3% 570P 95  
3498D 202870M 5.1% 10374F 3.5% 7082P LIFE  
Dtrs: ROCKY HILL SPIDER SOPHIE 91 @ 3-11 (91/88)  
3-03 296D 2X 18570M 5.2% 969F 3.6% 674P 96  
Honorable Mention All-American Sr. Three-Year-Old 2012  
ROCKY HILL GARRETT STARZ 92 @ 7-03 (90/91)  
3-04 365D 2X 25430M 4.8% 1211F 3.7% 949P DHIA  
Nominated All-American Sr. Three-Year-Old 2016  
ROCKY HILL YOGIBEAR SYDNEY 87 @ 5-00 (86/85)

**6D: EB Y MANOR TOPAZ SUNNY CAN198525**  
Appraisal: VG 88 @ 6-09 (88/85) CAN  
7-07 330D 2X 17549M 4.8% 851F 3.7% 655P CAN

**7D: EB Y MANOR NED'S SIBYL CAN191560**  
Appraisal: GP 84 @ 3-03 (84/84) CAN  
7-07 330D 2X 17549M 4.8% 851F 3.7% 655P CAN



**Red Rage Majesty Bucket**

Honorable Mention Jr. All-American Fall Calf 2024  
Maternal Family of Lot 10



**Littlefields Showtime Barley VG-89**

All-American Fall Yearling 2009  
Reserve All-American Sr. Two-Year-Old 2010  
Maternal Family of Lot 10

**LOT 10 RED RAGE DIGGER BOOKER**

**840003301118164**

Born: 07-22-2025 Tag # 357  
Breeder & Owner: BUSH CALEB  
LOWVILLE NY  
315-771-4479

PA: -553M +0.05% -18F +0.08% -6P -92CM\$ -107NM\$  
+0.1PTAT +0.5UDC +0.4FLC +0.3DPR +0.6PL -10CPI 3.01SCS

**WMF FEMARA GOLD DIGGER-P USA000097013375 A2A2**

12/25 USDA GPTA -583M +0.05% -18F +0.10% -4P  
+0.7DPR +1.3PL -50NM\$ 35NM%ile -26CM\$ 56% Rel  
2.77SCS -0.90HCR 28% Rel 0.50CCR 32% Rel  
1.90LIV 27% Rel 0.60GL 36% Rel -1.40EFC 28% Rel  
AGA 12/25 PTAT +0.4 +1.5UDC +0.5FLC 55%Rel PTI +13

**RED RAGE PHANTASTIC BONGO 840003224630019**

PA: -523M +0.04% -18F +0.06% -8P -157CM\$ -163NM\$  
-0.2PTAT -0.5UDC +0.3FLC -0.1DPR -0.1PL -34CPI 3.25SCS  
Appraisal: + 83 @ 4-03 (V+V++)  
2nd Fall Calf NY State Fair 4-H Show 2022  
3rd Fall Calf NY State Fair 2022

**SPRINGHILL JACK DANIELS-ETV-P 840003151591419 54GU506 A2A2**

12/25 USDA GPTA -430M +0.07% -9F +0.08% -1P  
-2.6DPR -0.6PL -211NM\$ 0NM%ile -196CM\$ 82% Rel  
3.06SCS -1.2SCR -3.50HCR 40% Rel -3.80CCR 47% Rel  
0.00LIV 32% Rel 0.30GL 70% Rel -4.00EFC 38% Rel  
AGA 12/25 PTAT +0.9 +1.2UDC +1.2FLC 81%Rel PTI +3

**COULEE CREST CARTER GEORGIA USA000068045046 A2A2**

Appraisal: EX 94 @ 10-11 (EEVEE) 2E  
8-11 305D 2X 27560M 6.1% 1693F 3.1% 854P DHIA

**DAIRYMAN ORBIT PHANTASTIC-ET 840003009973862 6GU106 A2A2**

12/25 USDA GPTA +68M -0.05% -6F +0.00% +2P  
+0.4DPR +1.3PL +36NM\$ 45NM%ile +29CM\$ 88% Rel  
3.31SCS -0.30HCR 48% Rel 0.40CCR 58% Rel  
0.60LIV 38% Rel 0.50GL 94% Rel 2.10EFC 43% Rel  
AGA 12/25 PTAT -0.2 -0.7UDC -0.3FLC 87%Rel PTI -12

**RED RAGE LATIMER BOSTON USA000097008613**

Appraisal: + 82 @ 4-09 (VV++G)  
2-02 302D 2X 9010M 5.2% 467F 3.7% 331P 97  
3-03 344D 2X 11980M 5.2% 623F 3.8% 457P 98

**3D: LITTLEFIELDS SHOWTIME BO USA000068044849**

Appraisal: 88 @ 5-11 (87/86)

**4D: LITTLEFIELDS DEEMAND BOP-TW USA000068023390**

Appraisal: 83 @ 2-03 (85/83)

**5D: LITTLEFIELDS DOLLAR BLITZEN USA000068004422**

Appraisal: 90 @ 5-00 (90/90)



**Red Rage Showtime Bunny**

4th Fall Calf NGS-Madison 2015  
Maternal Family of Lot 10



**Knapps Ace Jada EX-91**

2-06 365D 2X 26,930M 5.1% 1,374F 3.2% 849P  
3rd Dam of Lot 11



**Knapps Tiller Jadee-ET VG-87**

1-11 365D 2X 21,660M 4.5% 985F 3.1% 663P  
4th Dam of Lot 11

**LOT 11 PLEASANT KNOB JUDE JEZEBEL 840003267802507 A2A2**

Born: 07-08-2024 Tag # 108  
Breeder & Owner: RYMPH JAMES ANDREW  
GREENWICH NY  
518-692-2012

Bred 10/26/2025 Due 8/4/2026 to:  
Mar Ral OHGR Indiana Jones 97014161 788GU9 A2A2

**MONUMENT VIEW LONDON JUDE 840003143615658 A2A2**

12/25 USDA GPTA +512M -0.09% +8F -0.01% +15P  
-0.4DPR -1.9PL -38NM\$ 35NM%ile -43CM\$ 58% Rel  
3.22SCS 0.10HCR 29% Rel 0.50CCR 34% Rel  
-0.80LIV 28% Rel 0.40GL 39% Rel -2.70EFC 29% Rel  
AGA 12/25 PTAT +1.0 +0.1UDC +0.5FLC 58%Rel PTI +26

**GOLDEN I LONDON USA000068039423 54GU481 A2A2**

12/25 USDA PTA +532M -0.07% +12F -0.03% +12P  
-0.9DPR -3.1PL -72NM\$ 35NM%ile -82CM\$ 84% Rel  
3.22SCS 0.90HCR 34% Rel -0.20CCR 58% Rel  
-1.80LIV 29% Rel 0.80GL 91% Rel -5.80EFC 32% Rel  
AGA 12/25 PTAT +0.9 +0.2UDC +0.7FLC 83%Rel PTI +25

**PLEASANT KNOB LAKODA JASMINE84 840003241542146**

12/25 USDA PTA +475M -0.03% +17F +0.00% +17P  
-1.8DPR -2.6PL -88NM\$ 20NM%ile -85CM\$ 41% Rel  
3.06SCS -1.80HCR 20% Rel -2.30CCR 28% Rel  
-2.90LIV 21% Rel -0.10GL 33% Rel 0.10EFC 22% Rel  
1 Rec YDev: +1755M +34F +52P

**MONUMENT VIEW RASCAL JUJUICE 840003143615611**

Appraisal: VG 85 @ 3-08 (VV+++)

**COULÉE CREST BLUESPRUCE LAKODA USA000068045604 14GU324 A1A2**

12/25 USDA GPTA +861M -0.06% +29F -0.04% +22P  
-3.9DPR -3.3PL -59NM\$ 35NM%ile -66CM\$ 94% Rel  
3.05SCS -3.20HCR 59% Rel -5.10CCR 81% Rel  
-4.40LIV 59% Rel -0.80GL 97% Rel -1.60EFC 61% Rel  
AGA 12/25 PTAT +0.0 -1.1UDC +0.5FLC 93%Rel PTI +8

**KNAPPS SPIDER JADA-ET USA000078004196**

**3D: KNAPPS ACE JADA USA000068020543**

Appraisal: 91 @ 5-02 (90/91)  
2-06 365D 2X 26930M 5.1% 1374F 3.2% 849P DHIA

**4D: KNAPPS TILLER JADEE-ET USA000068016884**

Appraisal: 87 @ 2-07 (88/79)  
1-11 365D 2X 21660M 4.5% 985F 3.1% 663P DHIA  
Dtrs: KNAPPS APIE JAYDEEN-ET 90 @ 4-09 (90/83)  
4-05 365D 2X 28010M 3.8% 1076F 3.0% 839P DHIA  
*Reserve All-American Jr. Three-Year-Old 2012*  
KNAPPS AARON JADE-ET 92 @ 4-02 (92/87)  
3-07 365D 2X 28010M 4.9% 1382F 3.5% 971P DHIA  
*Honorable Mention All-American Sr. Three-Year-Old 2013*  
KNAPPS HILLPOINT ACE JUPITER-ET 90 @ 4-00 (90/87)  
3-01 365D 2X 24260M 3.8% 931F 3.2% 778P DHIA

**5D: PINE DRIVE BOSSMAN JADE USA000003062230**

Appraisal: 90 @ 5-07 (92/90)  
6-08 305D 2X 24560M 5.1% 1242F 3.3% 803P 95

**6D: PINE DRIVE ENHANCER JOYDEE-ET USA000003044157**

Appraisal: 88 @ 3-05

**7D: WESTLYNN TOM DEE USA000002963901**

Appraisal: 96 @ 10-05  
5-11 365D 2X 26540M 4.8% 1284F 3.6% 961P DHIA  
1807D 110740M 4.7% 5208F 3.6% 4001P LIFE  
*All-American 1993, 1994, 1995 & 1996*  
*Reserve All-American 1991*  
*Reserve Supreme Champion World Dairy Expo*  
*Grand Champion NGS-Madison 1994, 1995 & 1996*



**Westlynn Tom Dee EX-96**

7th Dam of Lot 11



**PR-Walnut Ridge Andy Dottie**  
 Honorable Mention Junior All-American  
 Spring Calf 2025  
 Paternal Sister to Lot 12

**LOT 12 PR-WALNUT RIDGE ANDY GUMBALL USA000097019188**

Born: 04-16-2025 Tattoo LE 557 RE 557  
 Breeder & Owner: WALNUT RIDGE FARM  
 MIDDLETOWN MD  
 240-367-7568

**A2A2** by parentage

Pasture exposed to:  
 Walnut Ridge Jared Zenith 97019180 beginning 2/16/2026

PA: -499M +0.08% -11F +0.03% -12P +12CM\$ +7NM\$  
 -0.7PTAT -0.8UDC -0.4FLC +1.7DPR +1.6PL -24CPI 2.99SCS

**WALNUT RIDGE CAPTAIN TERRIFIC-TW USA000097008927 A2A2**

12/25 USDA GPTA -377M -0.04% -24F -0.01% -14P  
 +0.9DPR +3.6PL +1NM\$ 45NM%ile -2CM\$ 68% Rel  
 2.95SCS -0.80HCR 28% Rel 1.00CCR 41% Rel  
 3.90LIV 29% Rel -1.00GL 32% Rel -3.30EFC 32% Rel  
 AGA 12/25 PTAT -1.0 -1.6UDC -1.4FLC 71%Rel PTI -60

**WALNUT RIDGE CAPTAIN ANDY USA000097013681 A2A2**

12/25 USDA GPTA -821M +0.07% -27F +0.02% -24P  
 +1.2DPR +2.2PL -131NM\$ 25NM%ile -128CM\$ 54% Rel  
 2.92SCS -0.10HCR 25% Rel 1.80CCR 31% Rel  
 3.10LIV 26% Rel -1.00GL 26% Rel -2.00EFC 27% Rel  
 AGA 12/25 PTAT -0.5 -0.4UDC -0.8FLC 55%Rel PTI -52

**WALNUT RIDGE AUTOMATIC ANDROID USA000068038736 A2A2**

Appraisal: VG 86 @ 5-00 (+VGVV)  
 5-10 351D 2X 28300M 5.2% 1459F 3.3% 942P 92

**GT-WALNUT RIDGE SHANE GUMMIE USA000097010402 A2A2**

12/25 USDA PTA -176M +0.08% +6F +0.04% +0P  
 +2.2DPR +0.9PL +144NM\$ 71NM%ile +151CM\$ 40% Rel  
 3.05SCS 1.90HCR 13% Rel 3.10CCR 21% Rel  
 0.80LIV 14% Rel -0.80GL 15% Rel 6.70EFC 14% Rel  
 3 Rec YDev: +227M +39F +17P  
 2 App 12/25 PTAT -0.8 -1.1UDR +0.0FLC 44%Rel CPI +6  
 Appraisal: +82 @ 3-10 (+V+VG)  
 3-02 365D 2X 20810M 5.0% 1035F 3.6% 751P 94

**WALNUT RIDGE AARON SHANE-ETV USA000097005018 A2A2**

12/25 USDA GPTA +141M +0.04% +14F +0.00% +5P  
 -1.5DPR -2.1PL -18NM\$ 40NM%ile -19CM\$ 66% Rel  
 3.09SCS -0.30HCR 38% Rel -2.40CCR 45% Rel  
 -1.80LIV 39% Rel -0.10GL 41% Rel 2.10EFC 40% Rel  
 AGA 12/25 PTAT +0.1 -0.4UDC +0.4FLC 63%Rel PTI +2

**RF-WALNUT RIDGE NOBLE BLUE USA000097008889**

Appraisal: VG 85 @ 3-04 (VGVV)



**GR-Welcome Gage Faye VG-88**  
 1st Sr. Three-Year-Old GG Showcase 2021  
 Granddam of Lot x

**LOT 13 WELCOME VERNON FLOWER**

**840003137430797**

**A2A2**

Born: 09-04-2025 Tattoo LE RE  
 Breeder & Owner: FOOTE SUZANNE K  
 HARTFORD NY  
 518-744-7943

PA: -299M +0.06% -5F +0.04% -4P -9CM\$ -16NM\$  
 +0.1PTAT +0.5UDC +0.3FLC +1.3DPR +0.1PL +8CPI 3.00SCS

**RHG VILLA LONDON VERNON-ETV 840003213010574 94GU960 A2A2**

12/25 USDA GPTA +191M +0.06% +20F +0.05% +15P  
 -0.5DPR +1.3PL +194NM\$ 70NM%ile +207CM\$ 62% Rel  
 2.97SCS 0.40HCR 33% Rel -0.40CCR 39% Rel  
 -0.10LIV 32% Rel 0.70GL 42% Rel -0.70EFC 33% Rel  
 AGA 12/25 PTAT +0.7 +1.0UDC +0.9FLC 62%Rel PTI +59

**WELCOME AMOS FATE 840003137430759 A2A2**

12/25 USDA GPTA -788M +0.05% -29F +0.03% -22P  
 +3.1DPR -1.2PL -226NM\$ 3NM%ile -224CM\$ 48% Rel  
 3.02SCS-0.10HCR 24% Rel 3.50CCR 29% Rel  
 1.60LIV 29% Rel 1.10GL 24% Rel 3.90EFC 28% Rel  
 1 App 12/25 PTAT -0.5 -0.1UDR -0.4FLC 60%Rel CPI -44  
 Appraisal: + 84 @ 4-06 (VVV++)

**GOLDEN I LONDON USA000068039423 54GU481 A2A2**

12/25 USDA PTA +532M -0.07% +12F -0.03% +12P  
 -0.9DPR -3.1PL -72NM\$ 35NM%ile -82CM\$ 84% Rel  
 3.22SCS 0.90HCR 34% Rel -0.20CCR 58% Rel  
 -1.80LIV 29% Rel 0.80GL 91% Rel -5.80EFC 32% Rel  
 AGA 12/25 PTAT +0.9 +0.2UDC +0.7FLC 83%Rel PTI +25

**ROZELYN AARON VILLA USA000068042242 A2A2**

Appraisal: EX 94 @ 10-05 (EEEE) 2E Gold Star Dam - 2016  
 5-07 365D 2X 26110M 5.3% 1384F 3.8% 997P 101

**WESTERN GLOW T AMOS USA000000595066**

12/25 USDA GPTA -1790M +0.15% -60F +0.05% -54P  
 +6.6DPR -2.5PL -401NM\$ 0NM%ile -398CM\$ 82% Rel  
 2.82SCS 0.00HCR 32% Rel 6.90CCR 48% Rel  
 3.60LIV 50% Rel 1.30GL 35% Rel 2.90EFC 48% Rel  
 AGA 12/25 PTAT -2.0 -0.8UDC -1.8FLC 79%Rel PTI -121

**GR-WELCOME GAGE FAYE 840003137430721 A2A2**

Appraisal: VG 88 @ 5-05 (VVVVV)  
 1st Senior Three-Year-Old Guernsey Gold Showcase 2021

**3D: WELCOME ACHIEVE FANTASIA-TW USA000068049333 A2A2**

Appraisal: 90 @ 5-04 (90/91)

**4D: GR-ACE HIGH WARDEN FANTASY USA000068016301**

Appraisal: 92 @ 6-05 (93/87)

**LOT 14 RIPLEY FARMS CASH NORMA 840003309174860**

Born: 06-19-2025 Tag # 6871  
Owner: RIPLEY FARMS LLC  
MORAVIA NY  
315-604-0295

A2A2 by parentage

**INDIAN ACRES AMERICAN PIE USA000068016348 31GU618 A2A2**

12/25 USDA GPTA +31M -0.18% -29F -0.04% -6P  
-2.1DPR +2.8PL -107NM\$ 25NM%ile -112CM\$ 98% Rel  
2.78SCS -3.30HCR 72% Rel -2.70CCR 92% Rel  
0.00LIV 77% Rel 0.80GL 98% Rel -6.90EFC 81% Rel  
AGA 12/25 PTAT -0.3 +0.0UDC +0.6FLC 98%Rel PTI -36

**WARWICK MANOR AP CASH-ET USA000097011071 A2A2**

PA: -299M -0.06% -24F -0.02% -13P -198CM\$ -196NM\$  
+0.3PTAT +0.9UDC +0.3FLC -1.5DPR +0.5PL -31PTI 2.87SCS

**WARWICK MANOR TY CARTER USA000078004155 A1A2**

Appraisal: EX 93 @ 6-01 (EEEE) 2E  
5-04 365D 2X 28970M 5.7% 1637F 3.4% 993P DHIA

**GR-DAIRYMAN KANDYMAN 5231 NOLA 840003238445443 A2A2**

12/25 USDA GPTA -425M +0.02% -17F +0.00% -14P  
+1.1DPR +2.0PL -48NM\$ 28NM%ile -50CM\$ 67% Rel  
2.98SCS 0.80HCR 29% Rel 0.70CCR 32% Rel  
0.50LIV 27% Rel 0.10GL 42% Rel 4.60EFC 28% Rel  
2 Rec YDev: -1390M -69F -43P  
1 App 12/25 PTAT -0.5 -1.2UDR -0.8FLC 67%Rel CPI -46  
Appraisal: G 78 @ 2-01 (GGGF)  
1-11 328D 3X 10560M 5.5% 583F 3.4% 358P 99  
3-00 305D 3X 15972M 5.3% 841F 3.5% 557P Proj. Act.

**MEADOW GLOW L KANDYMAN USA000097009643 6GU117 A2A2**

12/25 USDA GPTA -148M +0.06% +3F -0.01% -7P  
-1.7DPR -1.2PL -145NM\$ 25NM%ile -149CM\$ 82% Rel  
3.04SCS -0.30HCR 41% Rel -2.50CCR 45% Rel  
-1.80LIV 31% Rel -0.10GL 85% Rel -0.90EFC 36% Rel  
AGA 12/25 PTAT +0.6 -0.5UDC -0.3FLC 77%Rel PTI -29

**PR-DAIRYMAN JAEGER 4430 NOVA 840003206699311**

Appraisal: + 80 @ 3-05 (GG+++)  
1-11 277D 3X 13410M 5.1% 683F 3.6% 481P 104  
2-10 281D 3X 18500M 5.0% 916F 3.7% 681P 103

**3D: GT-DAIRYMAN VAMPIRE 2161 840003011301747**

Appraisal: 84 @ 4-03 (84/87)  
3-02 275D 3X 16890M 4.9% 835F 3.9% 663P 93

**4D: RF-DAIRYMAN ADVENT NORTHERN USA000068883963**

Appraisal: 90 @ 4-02 (91/87)  
3-07 365D 3X 27740M 4.3% 1182F 3.3% 913P DHIA  
Dtr: GT-DAIRYMAN GRUMPY NORTH 91 @ 8-11 (90/88)  
4-01 318D 3X 27960M 4.1% 1149F 3.5% 990P 94

**5D: DAIRYMAN LAMAR NEMO USA000068010698**

Appraisal: 82 @ 4-06 (82/84)  
Dtr: DAIRYMAN DAUNTE NEMOS 90 @ 4-05 (88/90)  
3-01 300D 3X 19720M 4.9% 976F 3.6% 703P 94

**NOTES**

**New York Guernsey Breeders Cooperative  
1447 County Rt 8  
North Bangor, NY 12966**

**FIRST CLASS MAIL**