

THE NEW YORK
SPRING SELECT
SALE

Saturday, March 28th, 2026
5pm EST - Hamburg, NY

THE NEW YORK SPRING SELECT SALE

Sale Date & Location:

Saturday, March 28, 2026 - 5pm EST

NY Spring Dairy Carousel - Erie Co Fairgrounds, Hamburg, NY

Managed By:

Thomas Marketing & Consulting LLC

Nathan & Jenny Thomas

(937) 537-0805 Nathan (614) 395-9823 Jenny
jennythomas614@yahoo.com

Aaron Eaton - Eaton Holsteins

(315) 857-8303 aaroneaton56@gmail.com

Sale Staff:

Chris Hill, Auctioneer (202) 255-7907
Kevin Jacobs, Pedigrees (819) 817-4216

Jay Ackley (937) 935-8272

Kelly Barbee (704) 796-0952

Jamie Black (518) 353-2602

Pierre Boulet (418) 234-3407

Adam Clark (705) 879-9726

Louie Cozzitorto (209) 535-1319

David Crack Jr (819) 352-1670

Madison Fisher (717) 422-1907

Matt Hawbaker (717) 360-7848

Andrew Hetke (715) 609-0134

Simone LaLande (450) 258-2904

Michael Leclerc (418) 882-7894

Adam Liddle (518) 361-9946

Anthony Liddle (518) 361-2233

Pat Lundy (518) 932-2236

Tim Natzke (920) 979-0611

Max Petitclerc (418) 809-6284

Keaton Phoenix (905) 521-8849

Dave Schmocker (920) 723-1557

Barn Crew:

Ben Buske (920) 988-2296

Jennifer Charlton (519) 761-8124

Sean Lynch (262) 749-0608

Nate King (518) 477-0084

Tim Natzke (920) 979-0611

Cole Nickerson (814) 665-5156

Renee Pierick (608) 448-1658

Carson Phoenix (416) 573-0848

Keaton Phoenix (905) 904-0844

Owen Vis (519) 521-8849

Airport:

Buffalo (BUF) 25 minutes

Trucking:

Trucking will be available anywhere in the US.
Arrangements will be made for Canadian buyers.

Terms of Sale:

Payment in full on sale day by cash or good check. For buyers not in attendance, full payment is due to sale management within five (5) business days to the sale.

No exceptions.

**Mail checks to: Thomas Marketing & Consulting LLC
6948 Brush Lake Rd, North Lewisburg, OH 43060**

Online Catalog:

Cowsmopolitan

Live Broadcast & Online Bidding:

COWBUYER- www.cowbuyer.com

MUST REGISTER 1 HOUR BEFORE SALE

Marketing & Updates:

Follow the latest photos and updates on Facebook
The Best of Triple-T & Friends Page

Catalog:

Paula Bovre

Schedule of Events

Saturday, March 28th

Cattle Viewing All Day

8am Northeast National Jr Holstein Show

9am Milking Shorthorn Show

11am Guernsey Show

3:30-5pm Pre-Sale Social

sponsored by: Oakfield Artisanal & SmaXtec

5pm - The NY Spring Select Sale

Sunday, March 29th

8am Northeast Spring National R&W Show & Jersey Show

11am Milking Shorthorn Show

2pm Brown Swiss & Ayrshire Show

Monday, March 30th

8 am - Northeast Spring National Holstein Show

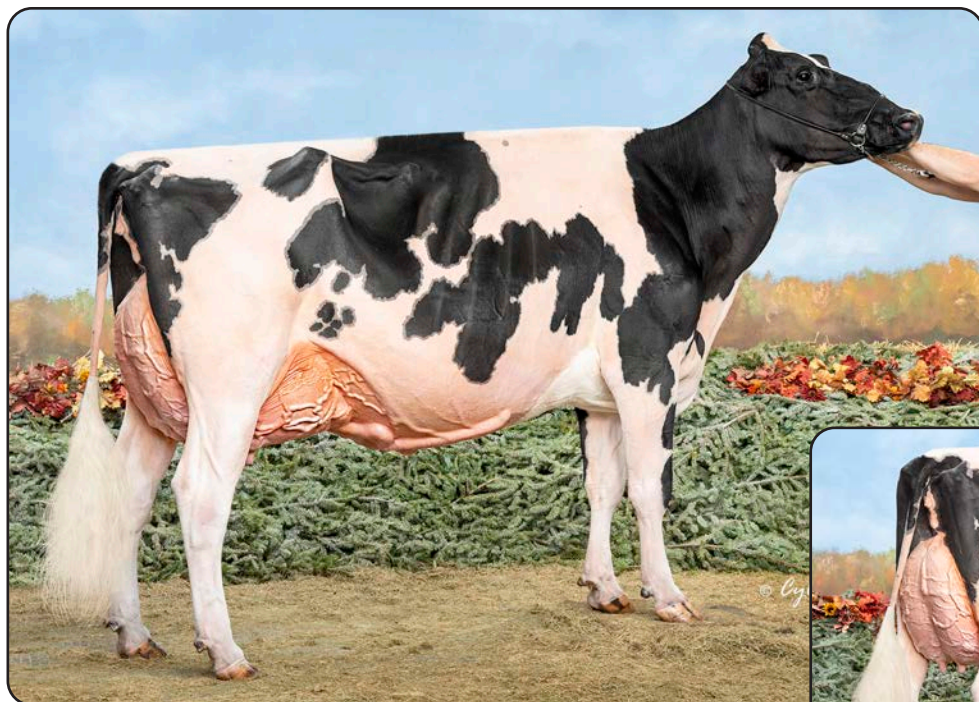

Lovhill Sidekick Kandy Cane EX-96 2E

Grand Champion International Show 2025

Dam of Lot A



Currie Holsteins
2267 Currie Road
Tully, NY 13159

315.729.6242 Emma • 315.857.8303 Aaron
currievalleydairy@gmail.com

FIRST CHOICE FEMALE

Three female pregnancies due March, 2026

Farnear Delta-Lambda-ET

3125993715 *TR*TP*TE*TC*TY*TV*TL*TD
PTA +735M +13F +21P 99R 12/25
PTA +2.20T +1.87UDC +1.15FLC 99R 12/25
GTPI +2882

Lovhill Sidekick Kandy Cane

CAN13534084 Excellent-96 EEEEE 2E
5-02 2x 314d 44,820 4.1 1858 3.1 1392
4-01 2x 349d 44,110 3.5 1559 3.1 1371
3-01 2x 313d 24,427 3.6 877 3.3 805
Life to date: 133,564 3.7 4999 3.2 4254

- All-American 5 Year Old 2025
- All-National 5 Year Old 2025
- Grand Champion International Show 2025
- 1st 5 Year Old International Show 2025
- Grand Champion Northeast Spring National 2025
- Res. Supreme Champion World Dairy Expo 2025
- HM All-American 4 Year Old 2024
- due back in early March, 2026

Mr Mogul Delta 1427-ET

72128216 *TR*TC*TY*TV*TL*TD
PTA +181M +16F +5P 99R 12/25
PTA +.46T +.92UDC +.24FLC GTPI +2661

EDG Lorette Uno 2198-ET

72437745 Excellent-91 2E 6-10
4-02 2x 330d 31,660 4.1 1289 3.4 1068

Walnutlawn Sidekick

CAN12508113 VG-85 *TR*TY*TV*TL*TD
PTA -1693M -34F -31P 99R 12/25
PTA +2.60T +1.48UDC +1.17FLC GTPI +2257

Lovhill Diamonback Krunch

CAN12619133 GP-83-2Y-CAN
2-01 2x 365d 26,424 3.7 974 3.5 922

Maternal sisters to Krunch:

Lovhill Chief Kalista-ET EX-92-3E-CAN
5-02 2x 365d 36,834 4.6 1684 3.5 1299
Lovhill Chief Karma-ET EX-90-2E-CAN
5-00 2x 365d 31,067 4.4 1373 3.5 1087

KANDY CANE!

- Grand Champion Eastern Fall National 2024
- 1st 4 Year Old Eastern Fall National 2024
- Res. All-National 4 Year Old 2024
- Nom. All-Canadian 4 Year Old 2024
- Grand Champion New York State Fair 2024
- 1st 4 Year Old NY State Show & State Fair 2024
- 1st 4 Year Old Western Dairy Expo 2024

3rd through 9th Dams:

Lovhill Gold Karat EX-93-3E-CAN MS:94 2*
5-06 2x 365d 47,331 5.0 2370 3.2 1512
Life: 5 lact. 221,276 4.8 10653 3.3 7370
• 2nd Longtime Prod. Western Dairy Expo 2024
Bienert Encounter Kim EX-90-4E-CAN 9*
6-00 2x 311d 20,150 4.8 972 3.5 703
Bienert Inspiration Keshia VG-87-8Y-CAN 1*
8-02 2x 365d 21,688 4.2 917 3.5 756
Life: 2769d 159,594 4.3 6802 3.5 5525
Bienert Sheik Katherine-ET VG-86-CAN
11-4 2x 365d 25,179 3.7 937 3.1 747
Life: 9 lact. 198,870 3.8 7626 3.2 6356
Bienert Starlite Kimmy VG-85-CAN 2*
5-03 2x 365d 22,555 3.9 880
Life: 8 lact. 151,381 3.9 5917
Hor-Mar Kim Supreme EX-90-CAN 4*
6-11 2x 365d 27,445 4.0 1091
Life: 8 lact. 183,297 3.9 7101
Hor-Mar Karen Queen VG-CAN

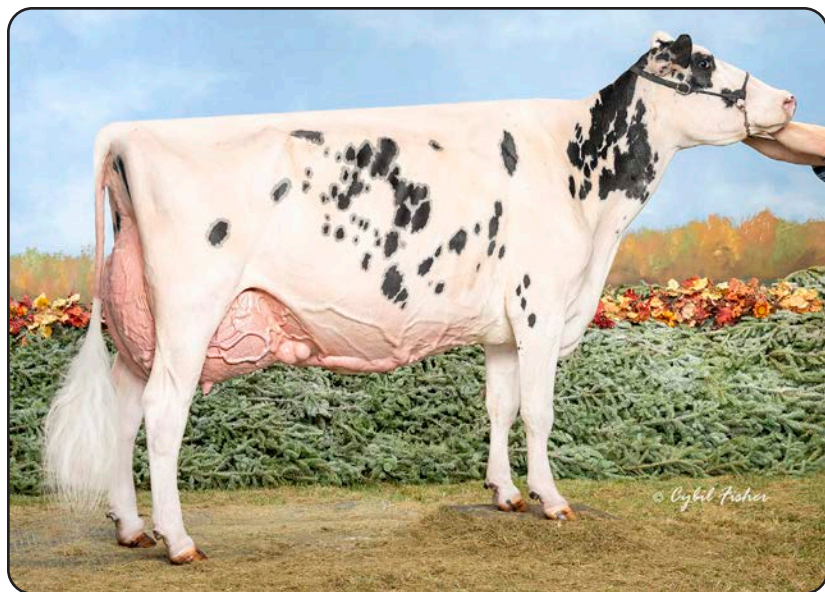

Luck-E Merjack Asalia EX-96 3E
 Supreme Champion World Dairy Expo Junior Show 2025
 Dam of Lot B



Dave & Nina Schmocker
 11729 N. Warner Rd.
 Whitewater, WI 53190
 920.723.1557
 goshocattle@gmail.com

FOUR #1 IVF EMBRYOS

(4) #1 IVF embryos from sexed semen
 Domestic only • Stored at Sunshine Genetics, WI
 Buyer is responsible for shipping of embryos

Stantons Alligator-ET

3128769279 VG-85 *TR *TP *TY *TV *TL *TD
 PTA +677M +9F +9P 99R 12/25
 PTA +1.91T +1.51UDC +1.23FLC GTPI +2638

Ms Blondin Crshbll Deena-ET

3210276404 VG-86-2Y-CAN
 2-04 2x 274d 17,824 4.6 811 3.4 606

Regancrest Merjack-ET

73191328 *TR *TP *TY *TV *TL *TD
 PTA -644M -28F -17P 99R 12/25
 PTA +.87T +.33UDC +.53FLC GTPI +2253

Luck-E Olympian Asalia-ETS

73278345 Excellent-90 EEEVV 2E
 3-00 2x 365d 30,820 3.5 1085 2.9 907
 5-05 2x 305d 25,360 3.6 912 2.9 723
 1-08 2x 305d 19,260 3.5 667 3.0 584
 Life: 1482d 101,500 3.6 3622 3.0 3042

ASALIA!

- Grand Champion Midwest Spr. Nat'l Jr. Sh. 2024
- 2nd 150,000 lb. Cow Midwest Spring Nat'l 2024
- Res. Grand Champion WI Ch. Jr. Show 2024
- Res. Jr. All-American Aged Cow 2023
- Nom. All-American Aged Cow 2023
- Grand Champion WI State Fair Jr. Show 2023
- 1st Aged Cow WI Championship Show 2023
- 2nd Aged Cow International Junior Show 2023
- 4th Aged Cow International Show 2023

3rd through 10th Dams:

- Luck-E Braxton Aruba-ET EX-94
 5-03 2x 365d 40,550 4.3 1728 3.2 1308
 Life: 1225d 107,020 4.0 4324 3.3 3526
- Golfing Amazen Talent-ET EX-92 2E
 6-00 2x 365d 40,430 4.0 1604 3.2 1299
- Luck-E Blitz Alabama-ET EX-90 2E
 7-04 3x 365d 41,350 3.6 1477 3.2 1305
- Luck-E Skychief Arizona-ET EX-90 GMD DOM
 5-01 2x 365d 56,280 5.1 2872 3.3 1855
- Hart-Lyn Starbuck Ashley EX-94 2E GMD DOM
 6-06 2x 365d 35,720 4.2 1504 3.4 1200
- Grand Champion Illinois State Show
- Kachina Valiant Act-ET VG-86
 7-05 2x 365d 23,450 4.4 1041 3.3 764
- Dodeb Matt Actress EX-93 2E
 3-00 3x 305d 27,110 4.2 1131
- Res. Grand Champion Illinois State Show
- Lamkinland B Matt Actress VG-85

Blondin Detective-ET

CAN120781841 *TC *TY *TV *TL *TD
 PTA +822M +1F +16P 92R 12/25
 PTA +2.68T +1.61UDC +1.32FLC 85R 12/25
 GTPI +2544

Luck-E Merjack Asalia

3139051625 Excellent-96 EEEEE MS:97 3E
 6-01 2x 365d 46,231 4.3 1983 3.1 1447
 4-05 2x 365d 39,690 4.4 1753 3.5 1374
 3-03 2x 365d 34,470 4.8 1653 3.5 1196
 8-00 2x 305d 35,830 4.1 1473 3.0 1083
 Life: 2097d 216,290 4.4 9532 3.3 7195
 •Supreme Champion WDE Junior Show 2025
 •Jr All-American Lifetime Production Cow 2025
 •Res. All-American Lifetime Production Cow 2025
 •Grand Champion International Junior Show 2025
 •2nd Lft. Production Cow International Show 2025
 •Res. Jr. All-American Lft. Production Cow 2024



Blondin Detective Bacardi VG-89 EX-MS

All-Canadian Fall Milking Yearling 2025
Dam of Lot C



Havenvalley Light Bobbyhoe EX-94

2x All-American nominee
Granddam of Lot C



Buttlevue Farm
1827 E 7750 South Rd
Chebanse, IL 60922
217.341.2437 Jeff
765.618.5479 Joe • 765.661.4027 Amber
buttlevuefarmil@gmail.com

THREE #1 IVF EMBRYOS

• (3) #1 IVF embryos from sexed semen
Domestic only
Location: Genovations, Lodi, WI

Farnear Delta-Lambda-ET

3125993715 *TR*TP*TE*TC*TY*TV*TL*TD
PTA +735M +13F +21P 99R 12/25
PTA +2.20T +1.87UDC +1.15FLC 99R 12/25
GTPI +2882

Blondin Detective Bacardi

3281746304 Very Good-89 EEEVE 2-02
GPTA +2.28T +1.66UDC +.54FLC 78R 12/25
A2/A2 • AB

- All-Canadian Fall Milking Yearling 2025
- Res. All-American Milking Yearling 2025
- 1st Fall Milking Yearling Royal Winter Fair 2025
- 4th Milking Yearling International Show 2025

Mr Mogul Delta 1427-ET

72128216 *TR*TC*TY*TV*TL*TD
PTA +181M +16F +5P 99R 12/25
PTA +.46T +.92UDC +.24FLC GTPI +2661

EDG Lorette Uno 2198-ET

72437745 Excellent-91 2E 6-10
4-02 2x 330d 31,660 4.1 1289 3.4 1068

Blondin Detective-ET

CAN120781841 *TC*TY*TV*TL*TD
PTA +822M +1F +16P 92R 12/25
PTA +2.68T +1.61UDC +1.32FLC GTPI +2544

Havenvalley Light Bobbyhoe

CAN13552267 Excellent-94 EEEEE 5-10
3-11 2x 365d 42,078 4.3 1803 3.2 1340
2-00 2x 298d 22,738 3.9 880 3.4 780
3-00 2x 233d 22,788 3.7 845 3.2 718
• Nom. All-American 5 Year Old 2025
• Res. All-National 5 Year Old 2025
• 2nd 5 Year Old Midwest Spring National 2025
• 5th 5 Year Old International Show 2025
• Nom. All-American 4 Year Old 2024

BOBBYHOE!

- All-National 4 Year Old 2024
- Grand Champion Midwest Spring National 2024
- 1st 4 Year Old Midwest Spring National 2024
- 1st 4 Year Old WI Championship Show 2024
- 3rd 4 Year Old International Show 2024
- 2nd 5 Year Old Midwest Spring National 2025
- Res. Grand Champion QC Spring Show 2023
- Res. Int. Champion Quebec Spring Show 2023
- 1st Sr. 3 Year Old Quebec Spring Show 2023

3rd through 13th Dams:

Havenvalley Doorman Bobbijo VG-88-3Y-CAN
5-02 2x 365d 42,875 3.7 1594 3.5 1515
Life: 4 lact. 139,269 3. 5329 3.7 5132

Havenvalley Sid Bobbin VG-87-3Y-CAN
3-00 2x 304d 22,075 4.1 915 3.5 776

Havenvalley Bobbi Jeeves VG-87-4Y-CAN
4-02 2x 365d 28,027 4.5 1270 3.4 961
Life: 6 lact. 127,970 4.5 5794 3.6 4575

Havenvalley Goldwyn Bobbit VG-87-5Y-CAN
3-05 2x 365d 27,174 4.8 1303 3.7 992
Life: 4 lact. 110,951 4.8 5300 3.7 4112

Havenvalley Bobbi Champion VG-85-3Y-CAN
4-04 2x 351d 23,426 4.0 939 3.2 756

Havenvalley Brittany James VG-85-3Y-CAN

Havenvalley Leading Bridget EX-90-4E 3*
Life: 7 lact. 233,873 3.7 8675 3.2 7535

Havenvalley Brendella Raider VG-86 2*

Havenvalley Bobbi T Maker VG-85-5Y-CAN

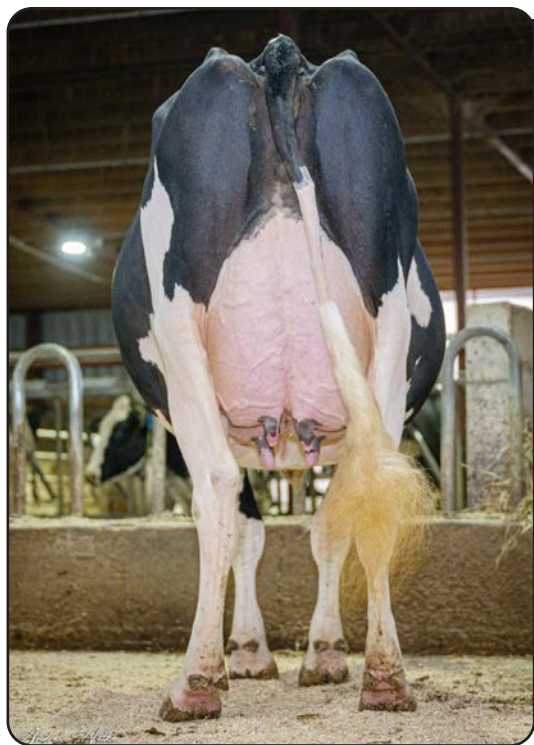

MD-Locustcrest Doplr Zurini EX-93 94:MS
Dam of Lot D



MD-Locustcrest P Zuriniah VG-89
Res. Grand Champion Eastern National 2025
1st Fall Sr. 2 Year Old International Show 2025
Maternal Sister to Lot D



Golden Oaks Farm
27730 W. Bonner Rd
Wauconda, IL 60084-0037
715.609.0134 Andrew Hetke
andrewhetkephoto@gmail.com

FIVE #1 IVF EMBRYOS

• (5) #1 IVF embryos from sexed semen
Domestic only
Location: Trans Ova, Madison, WI

Maternal sister to embryos:
MD-Locustcrest P Zuriniah VG-89
•All-American Fall Sr. 2 Year Old 2025
•All-National Fall Sr. 2 Year Old 2025
•1st Fall Sr. 2 Year Old International Show 2025
•HM Int. Champion International Show 2025
•1st Sr. 2 Year Old Eastern National 2025
•Int. & Res. Grand Champion Eastern Nat'l 2025

Blondin Detective-ET

CAN120781841 *TC *TY *TV *TL *TD
PTA +822M +1F +16P 92R 12/25
PTA +2.68T +1.61UDC +1.32FLC 85R 12/25
GTPI +2544

MD-Locustcrest Doplr Zurini

3213525481 Excellent-93 EEEVE MS:94
GPTA +2.21T +1.06UDC +.76FLC 86R 12/25
A2/A2 • BB
3-02 2x 365d 30,709 4.3 1318 3.2 977
1-11 2x 365d 24,548 3.9 943 3.0 743
4-05 2x 161d 18,782 3.9 731 2.8 535 RIP

Stantons Alligator-ET

3128769279 VG-85 *TR *TP *TY *TV *TL *TD
PTA +677M +9F +9P 99R 12/25
PTA +1.91T +1.51UDC +1.23FLC GTPI +2638

Ms Blondin Crshbll Deena-ET

3210276404 VG-86-2Y-CAN
2-04 2x 274d 17,824 4.6 811 3.4 606

Scientific Doppler *RC

143754338 *RC *TP *TC *TY *TV
PTA +346M +4F +4P 99R 12/25
PTA +1.69T +1.23UDC +.94FLC GTPI +2364

MD-Locustcrest Doc Zuri

3200991092 Excellent-94 EEEEE 2E MS:94
4-04 2x 305d 26,250 3.7 960 2.6 685
3-00 2x 305d 26,680 3.5 929 2.7 731
1-11 2x 320d 23,070 3.6 825 2.7 620
Life: 1622d 127,020 3.7 4713 2.8 3568

3rd through 16th Dams:

MD-Locustcrest Brash Zafina VG-85
4-04 2x 365d 27,540 4.0 1101 3.0 827
MD-Locustcrest Olmpn Zahara VG-88
7-11 2x 305d 25,610 4.1 1058 2.8 715
Life: 2727d 209,140 3.8 8044 3.0 6285
MD-Locustcrest Wndbrk Zeira GP-80
MD-Locustcrest Gld Zippy-ET EX-91 2E
3-00 2x 351d 26,590 4.1 1099 3.2 850
Windsor-Manor Fin Zula-ET VG-86 VG-MS
3-02 2x 361d 22,130 4.2 922 3.5 766
Windsor-Manor Macho Zary EX-93 2E
5-02 2x 365d 33,810 4.3 1458 3.1 1061
Windsor-Manor Jolt Zita-ET VG-87 EX-MS
3-01 2x 365d 23,270 4.5 1045 3.2 741
Windsor-Manor Star Zara EX-91 2E GMD
6-01 2x 365d 41,590 3.5 1453 3.2 1315
Windsor-Manor Melvin Zebra VG-85
3-08 2x 365d 27,820 3.8 1050 3.3 797
Del-Myr Tony Zadia VG-87
2-03 2x 365d 23,600 3.5 835 3.4 797
13th through 16th Dams: all EX or VG



Benbie Bridgestone Coco EX-94
 Nom. All-Canadian Fall 2 Year Old 2023
 Dam of Lot E



Currie Holsteins
 2267 Currie Road
 Tully, NY 13159
 315.729.6242 Emma • 315.857.8303 Aaron
 currievalleydairy@gmail.com

FOUR #1 IVF EMBRYOS

• (4) #1 IVF embryos from sexed semen
 Qualify for export to CAN
 Location: Trans Ova, MD

Walnutlawn Sidekick

CAN12508113 VG-85 *TR *TY *TV *TL *TD
 PTA -1693M -34F -31P 99R 12/25
 PTA +2.60T +1.48UDC +1.17FLC 99R 12/25
 GTPI +2257

Benbie Bridgestone Coco

CAN13801453 Excellent-94 EEEEE 5-04
 2-09 2x 305d 27,600 4.8 1335 3.3 919
 1-10 2x 278d 20,100 4.5 913 3.4 682
 •Nom. All-Canadian Fall 2 Year Old 2023
 •4th Fall 2 Year Old Royal Winter Fair 2023
 •7th Milking Yearling International Show 2022

Willsbro Abbott-ET

GBR388380500583 *TR *CD *TP *TY
 PTA -803M +5F -11P 98R 12/25
 PTA +1.19T +.92UDC +.45FLC GTPI +2547

Walnutlawn McCutchen Summer-ET

CAN11120480 Excellent-95 2E (MS:96) 13*
 7-02 2x 365d 37,010 4.7 1735 3.3 1215

Walnutlawn Bridgestone-ET

CAN12508193 *TR *CD *TP *TE *TY *TV
 PTA +594M -22F +17P 93R 12/25
 PTA +1.42T +1.27UDC +.32FLC GTPI +2542

Benbie Lambda Courtnee

CAN13078318 VG-88-4Y-CAN
 6-07 3x 327d 34,544 4.1 1411 3.6 1239
 5-05 3x 333d 28,719 4.5 1305 3.8 1096
 2-00 3x 365d 28,126 4.2 1179 3.5 977
 4-03 3x 309d 30,357 3.9 1168 3.2 968
 3-02 3x 329d 31,722 3.6 1135 3.2 1014
 Life: 5 lact. 153,897 4.0 6219 3.4 5309

3rd through 13th Dams:

Benbie Monterey Courtney-ET VG-86 1*
 3-01 3x 338d 31,424 4.1 1292 3.3 1027
Huntsdale Shottle Crusade-ET EX-95-3E 7*
 8-07 3x 365d 46,894 4.2 1953 3.2 1488
 Life: 5 lact. 261,723 4.2 11025 3.3 8525
 •HM All-Canadian Longtime Production 2016
 •HM Grand Champion Calgary Spring Show 2016
 •Res. All-West Mature Cow 2016
Rietben Con Carmel VG-86-2Y-CAN 5*
 2-02 2x 354d 31,599 3.3 1052 3.3 1049
Braedale Cheetah-ET EX-90-3E-CAN 11*
 5-10 2x 365d 36,680 3.2 1182 3.2 1177
Braedale Gypsy Grand-ET VG-88-5Y-CAN 37*
 5-06 2x 365d 34,786 4.8 1660 3.3 1135
 Life: 2 lact. 116,398 4.9 5677 3.6 4217
 •Canadian Cow of the Year 2003
Braedale Moonriver GP-83-2Y-CAN
 2-00 2x 365d 26,012 4.1 1056 3.6 941
Sunnylodge Chief Vick-ET VG-86-2Y-CAN 31*
 2-04 2x 365d 31,327 3.7 1146 3.4 1060
Sunnylodge Elevation Jan VG-87-CAN 13*
 10-4 2x 305d 35,150 4.8 1687 3.6 1254
 Life: 6 lact. 156,959 4.3 6784 3.4 4564
Sunnylodge Jane Sheik VG-85-2Y-CAN 4*
 4-11 2x 340d 27,335 4.1 1127
Sunnylodge Fond Vickie VG-85-2Y-CAN 2*
 4-06 2x 305d 23,904 4.4 977
Sunnylodge Janice VG-CAN 4*

The New York Spring Select Sale



Curr-Vale All About Me-ET

1st Summer Yrlg. Northeast Spring National 2025
Maternal Sister to Lot F



Curr-Vale Adelles Addict-ET

Nom. All-American Winter Calf 2025
Maternal Sister to Lot F

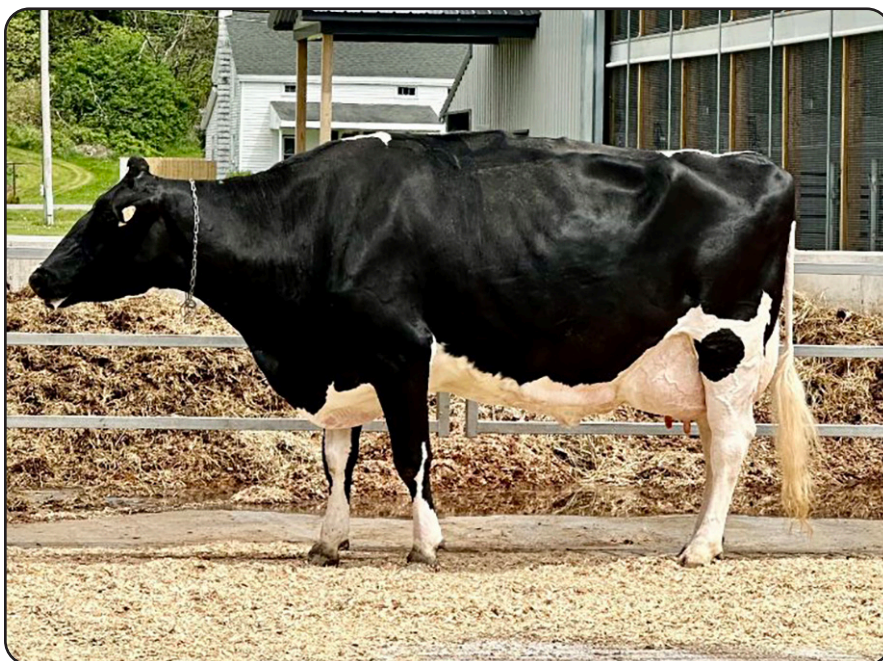

Pierstein Aftershock Adelle-ET EX-94 2E

Dam of Lot F



Currie Holsteins
2267 Currie Road
Tully, NY 13159

315.729.6242 Emma • 315.857.8303 Aaron
currievalleydairy@gmail.com

FIRST CHOICE FEMALE

Three female pregnancies due June, 2026

Haveitall Blakely Hinge-ET

3277629429 *TR *TP *TM *TE *TC *TY *TV *TL
PTA +1062M +59F +42P 81R 12/25
PTA +2.80T +2.28UDC +1.62FLC 80R 12/25
GTPI +3242

Pierstein Aftershock Adelle-ET

CAN109514091 Excellent-94 EEEEE 2E
5-01 2x 365d 28,069 4.1 1144 3.3 939
6-04 3x 296d 24,210 4.6 1108 3.3 797"
4-03 2x 300d 26,019 4.1 1069 3.3 853
7-03 3x 305d 28,074 3.8 1059 3.1 877"
3-00 2x 365d 24,592 4.2 1025 3.4 839
1-11 2x 318d 17,754 4.0 705 3.3 583
8-09 2x 548d 43,960 4.0 1763 3.4 1489
Life: 1589d 114,157 4.1 4685 3.4 3850

Full sister to Adelle:

Pierstein Aftershock Alaska-ET EX-92-2E-CAN
9-02 2x 365d 36,440 3.9 1431 3.2 1153

Westcoast GD Blakely-ET

CAN14003904 *TR *TP *TM *TE *TC *TY *TV
PTA +252M +63F +25P 87R 12/25

PTA +2.18T +1.79UDC +.27FLC GTPI +3136

Duckett Perfect Holly-ET

3235342383 Excellent-90 VEVEV 4-01
3-04 2x 365d 28,030 4.4 1245 3.3 911

Ms Atlees Sht Aftershock-ET

65249839 EX-92 ST *TE *TC *TY *TV *TL
PTA -1009M -61F -56P 99R 12/25

PTA +.99T +.31UDC +.53FLC GTPI +1746

Ms Goldwyn Alana-ET

139055203 EX-96-2E MS:97 24*
6-08 2x 365d 42,476 4.5 1907 3.2 1370
Life: 1567d 144,011 4.4 6391 3.4 4966

•All-Canadian Mature Cow 2015

•HM All-American Aged Cow 2015

•Res. Grand Champion Royal Winter Fair 2015

•All-Canadian 5 Year Old 2013

•Res. All-American 5 Year Old 2013

•HM Grand Champion Royal Winter Fair 2013

Maternal sisters to choice:

Curr-Vale All About Me-ET

•1st Summer Yrlg. Northeast Spring National 2025

•1st Summer Yrlg. PA Spring Show 2025

Curr-Vale Adelles Addict-ET

•Nom. All-American Winter Calf 2025

•Sold for \$18,700 Triple T & Friends Sale 2025

•2nd Winter Calf Midwest Spring National 2025

•5th Winter Calf International Show 2025

2nd and 3rd Dams:

Shoremar BKB S Alicia 2-ETN *BL EX-94 2E

6-01 2x 365d 39,380 4.1 1603 3.2 1264

•2nd 4 Year Old Midwest Spring National 2007

Alicia 2 is a clone of:

Shoremar S Alicia-ET EX-97 3E 13*

8-11 2x 365d 38,250 4.3 1650 3.3 1270

•HHM All-American 125,000 lb. Cow 2005

•Res. All-American 125,000 lb. Cow 2004

•HHM All-American Aged Cow 2002

•All-American & All-Canadian 5 Year Old 2000

•All-Canadian 4 Year Old 1999

•All-Canadian Jr. 2 Year Old 1997

C Aitkenbrae Starbuck Ada EX-94 2E 4* DOM

5-06 2x 356d 30,060 3.5 1043 3.5 1049

Life: 1955d 137,740 3.4 4747 3.4 4649

•All-American Produce of Dam 2000 & 2001

•All-American 3 Year Old 1990

•Res. All-Time All-American 3 Year Old 2003



Golden-Oaks Master Leddy-ET EX-92
Dam of Lots G & H



Butlerview Farm
1827 E 7750 South Rd
Chebanse, IL 60922
217.341.2437 Jeff
765.618.5479 Joe • 765.661.4027 Amber
butlerviewfarmil@gmail.com

Blondin Detective-ET

CAN120781841 *TC *TY *TV *TL *TD
PTA +822M +1F +16P 92R 12/25
PTA +2.68T +1.61UDC +1.32FLC 85R 12/25
GTPI +2544

Golden-Oaks Master Leddy-ET

3213442346 Excellent-92 EEEEE 3-09
GPTA +2.11T +1.22UDC +1.20FLC 87R 12/25
3-01 2x 365d 38,380 3.7 1419 3.0 1075"
•4th Jr. 2 Year Old International Show 2022

Maternal sisters to Leddy:

Walkerbrae Dorman Locket-ET EX-95 EEEE
4-10 2x 284d 31,833 4.7 1498 3.3 1047
•HM All-American 5 Year Old 2018
•Nom. All-Canadian & All-American Jr. 3 Yr Old 2016
Golden-Oaks Line Em Up-ET EX-94
3-10 2x 365d 38,457 3.8 1467 3.3 1227"
•Nom. All-American Fall Yearling 2017

THREE #1 IVF EMBRYOS

• (3) #1 IVF embryos from sexed semen
Domestic only
Location: Genovations, Lodi, WI

Stantons Alligator-ET

3128769279 VG-85 *TR *TP *TY *TV *TL *TD
PTA +677M +9F +9P 99R 12/25
PTA +1.91T +1.51UDC +1.23FLC GTPI +2638

Ms Blondin Crshbll Deena-ET

3210276404 VG-86-2Y-CAN
2-04 2x 274d 17,824 4.6 811 3.4 606

Golden-Oaks Master-ET

3139216917 *TR *TP *TC *TL *TD
PTA -43M -25F -25P 98R 12/25
PTA +3.01T +1.97UDC +1.21FLC GTPI +2025

Gloryland-I Goldwyn Locket-ET

CAN9988715 Excellent-94 EEEEE 2E 13*
4-11 3x 365d 37,310 5.0 1855 3.4 1264
6-06 2x 349d 35,800 4.4 1590 3.5 1242
3-07 3x 365d 36,640 4.3 1581 3.4 1240"
1-11 2x 365d 25,011 4.9 1221 3.4 851
Life: 1584d 142,293 4.6 6614 3.4 4901

•Nom. All-Canadian Milking Yearling 2011
•2nd Fall Yrlg Egmont Bay Exhibition 2011
•2nd Fall Calf Atlantic Championship 2010

Maternal sister to embryos:

Butlerview Dlam Legacy

•Res. All-American Spring Yearling 2024
•2nd Spring Yearling International Show 2024
•2nd Spring Yearling WI Championship 2024

3rd through 11th Dams:

Gloryland Lakota Rae-ET VG-88 EX-MS DOM
2-03 2x 365d 22,850 3.8 857 3.3 751
Gloryland Lana Rae EX-94 2E DOM 1*
5-06 2x 365d 29,011 4.0 1159 3.4 993
Scientific Liza Rae-ET EX-90
4-09 2x 365d 26,710 2.9 768 3.1 827
Hanoverhill Tony Rae EX-96 3E GMD DOM 5*
6-11 2x 365d 40,220 4.1 1661 3.3 1331
•HM All-American Jr. 2 Year Old 1988
C Hanoverhill TT Roxette-ET 2E-94 GMD DOM
10-0 3x 365d 35,040 4.3 1519 3.0 1063
Mil-R-Mor Roxette EX-90 GMD DOM 30*
7-01 2x 365d 24,530 4.7 1153
C Glenridge Citation Roxy EX-97 4E GMD 6*
10-1 2x 365d 25,280 4.2 1061
Life: 3620d 209,784 4.5 9471
•Queen of the Breed I & II
C Norton Court Model Vee EX-90 6*
Life: 4183d 218,629 3.9 8581
•All-American Produce of Dam 1977-78-79
Norton Court Reflection Val VG-CAN 5*
Life: 14 lact. 249,583 3.7 9295

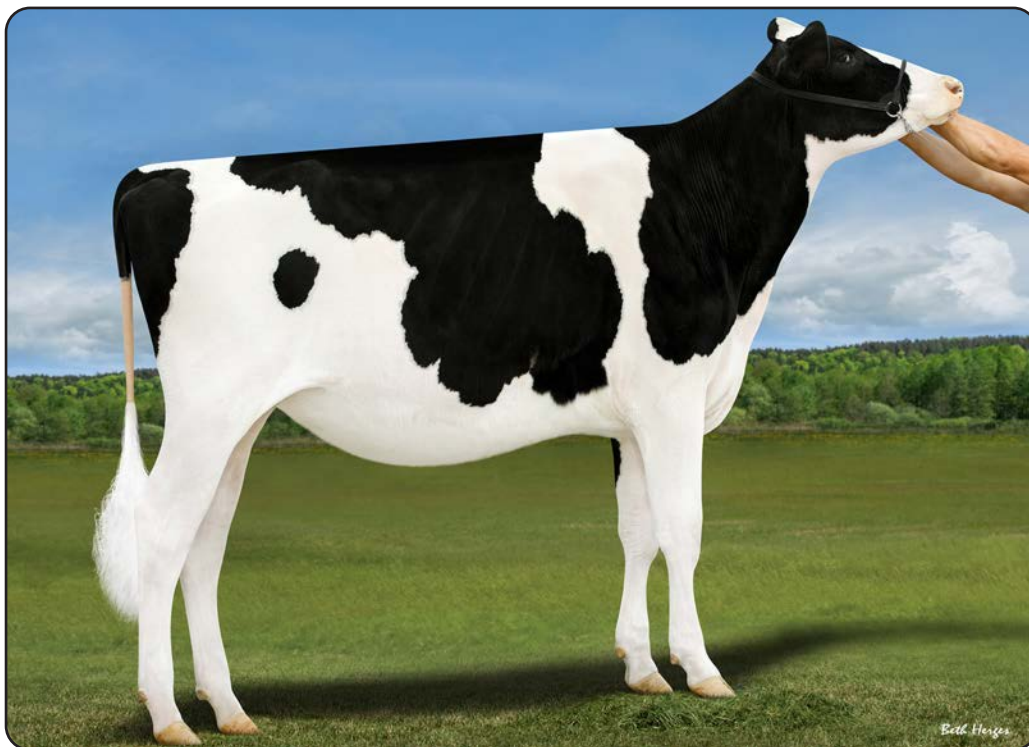

Butlerview Dlam Legacy
 Res. All-American Spring Yearling 2024
 Maternal Sister to Lots G & H



Butlerview Farm
 1827 E 7750 South Rd
 Chebanse, IL 60922
 217.341.2437 Jeff
 765.618.5479 Joe • 765.661.4027 Amber
 butlerviewfarmil@gmail.com

FIRST CHOICE FEMALE

Six female pregnancies due June, 2026

Maternal sister to choice:

Butlerview Dlam Legacy

- Res. All-American Spring Yearling 2024
- 2nd Spring Yearling International Show 2024
- 2nd Spring Yearling WI Championship 2024

Robella Major

CAN14104450 *TC *TY *TV *TL *TD
 PTA +165M -2F -4P 86R 12/25
 PTA +2.55T +1.53UDC +.66FLC 81R 12/25
 GTPI +2355

Golden-Oaks Master Leddy-ET

3213442346 Excellent-92 EEEEE 3-09
 GPTA +2.11T +1.22UDC +1.20FLC 87R 12/25
 3-01 2x 365d 38,380 3.7 1419 3.0 1075"
 •4th Jr. 2 Year Old International Show 2022

Maternal sisters to Leddy:

Walkerbrae Dorman Locket-ET EX-95 EEEE

4-10 2x 284d 31,833 4.7 1498 3.3 1047
 •HM All-American 5 Year Old 2018

•Nom. All-Canadian & All-American Jr. 3 Yr Old 2016

Golden-Oaks Line Em Up-ET EX-94

3-10 2x 365d 38,457 3.8 1467 3.3 1227"
 •Nom. All-American Fall Yearling 2017

Farnear Delta-Lambda-ET

3125993715 *TR *TP *TE *TC *TY *TV *TL *TD
 PTA +735M +13F +21P 99R 12/25
 PTA +2.20T +1.87UDC +1.15FLC GTPI +2882

Robella Sidekick Molly

CAN13277545 EX-91-4Y-CAN
 4-01 2x 365d 32,355 4.4 1411 3.1 1005

Golden-Oaks Master-ET

3139216917 *TR *TP *TC *TL *TD
 PTA -43M -25F -25P 98R 12/25
 PTA +3.01T +1.97UDC +1.21FLC GTPI +2025

Gloryland-I Goldwyn Locket-ET

CAN9988715 Excellent-94 EEEEE 2E 13*
 4-11 3x 365d 37,310 5.0 1855 3.4 1264
 6-06 2x 349d 35,800 4.4 1590 3.5 1242
 3-07 3x 365d 36,640 4.3 1581 3.4 1240"
 1-11 2x 365d 25,011 4.9 1221 3.4 851
 Life: 1584d 142,293 4.6 6614 3.4 4901

•Nom. All-Canadian Milking Yearling 2011

•2nd Fall Yrlg Egmont Bay Exhibition 2011

•2nd Fall Calf Atlantic Championship 2010

3rd through 11th Dams:

Gloryland Lakota Rae-ET VG-88 EX-MS DOM

2-03 2x 365d 22,850 3.8 857 3.3 751

Gloryland Lana Rae EX-94 2E DOM 1*

5-06 2x 365d 29,011 4.0 1159 3.4 993

Scientific Liza Rae-ET EX-90

4-09 2x 365d 26,710 2.9 768 3.1 827

Hanoverhill Tony Rae EX-96 3E GMD DOM 5*

6-11 2x 365d 40,220 4.1 1661 3.3 1331

•HM All-American Jr. 2 Year Old 1988

C Hanoverhill TT Roxette-ET 2E-94 GMD DOM

10-0 3x 365d 35,040 4.3 1519 3.0 1063

Mil-R-Mor Roxette EX-90 GMD DOM 30*

7-01 2x 365d 24,530 4.7 1153

C Glenridge Citation Roxy EX-97 4E GMD 6*

10-1 2x 365d 25,280 4.2 1061

Life: 3620d 209,784 4.5 9471

•Queen of the Breed I & II

C Norton Court Model Vee EX-90 6*

Life: 4183d 218,629 3.9 8581

•All-American Produce of Dam 1977-78-79

Norton Court Reflection Val VG-CAN 5*

Life: 14 lact. 249,583 3.7 9295

The New York Spring Select Sale



Apple-Pts Ainsa-Red-ET EX-93
 Unanimous All-American R&W Jr. 2 Year Old 2021
 Full Sister to Dam of Lot I



KHW Regiment Apple-Red-ET EX-96 4E DOM
 Grand Champion International R&W Show 2011
 Granddam of Lot I



Chloe & Claire Lamb
 3015 Maltby Rd
 Oakfield, NY 14125
 585.409.1543
 kendra_lamb@verizon.net

FIRST CHOICE FEMALE

- A) **Farnear Audacs Azura-Red-ET**
 840 3300022374 • Born December 18, 2025
- B) **Farnear Audacs Amika-Red-ET**
 840 3300022375 • Born December 19, 2025
- C) **Farnear Audacs Amari-Red-ET**
 840 3300022381 • Born December 23, 2025
- D) **Farnear Audacs Aria-Red-ET**
 840 3300022382 • Born December 24, 2025

Farnear Audacious-Red

3221166137 *TP *TE *TC *TY *TV *TL *TD
 PTA +114M -19F -4P 81R 12/25
 PTA +2.42T +1.97UDC +1.19FLC 80R 12/25
 GTPI +2423

Apple-Pts Ariki-Red-ET

3221166137 Excellent-90 EVEEE 4-10
 GPTA +2.39T +1.56UDC +2.05FLC 84R 12/25
 3-05 3x 365d 34,760 5.3 1846 3.8 1339"
 2-03 3x 359d 23,160 5.4 1242 3.9 912

Full sister to Ariki:

Apple-Pts Ainsa-Red-ET EX-93

- Unanimous All-American R&W Jr. 2 Year Old 2021
- 1st Jr. 2 Year Old International R&W Show 2021

Farnear Altitude-Red-ET

3128013348 *TE *TC *TY *TV *TL
 PTA -417M -24F -10P 99R 12/25
 PTA +2.30T +1.60UDC +1.27FLC GTPI +2231

KHW Regiment Apple-Red-ET

135511521 Excellent-96 4E 42* DOM *CV
 4-01 2x 365d 35,750 4.7 1682 3.7 1314
 7-00 2x 365d 33,280 5.0 1654 3.6 1191
 9-01 2x 365d 36,750 4.3 1582 3.3 1211
 Life: 2898d 240,640 4.7 11394 3.6 8559
 •Unanimous All-American R&W 125,000 lb. Cow 2013
 •Res. Grand Champ. International R&W Sh. 2013
 •Grand Champion International R&W Show 2011
 •Unanimous All-American R&W Aged Cow 2011
 •World Champion R&W Cow Hol Int'l 2010
 •HHM All-American Jr. 3 Year Old 2007
 •Unanimous All-American Jr. 2 Year Old 2006

3rd through 8th Dams:

Kamps-Hollow Altitude-ET *RC 2E-95 2* DOM
 7-00 2x 365d 39,690 4.7 1849 3.5 1385
 •Unanimous All-Amer. R&W Prod. of Dam 2014
Clover-Mist Alisha-ET *RC 3E-93 GMD DOM
 5-03 3x 365d 34,670 4.8 1654 3.5 1220
 Life: 2999d 226,470 4.7 10659 3.6 8149
Clover-Mist Augy Star-ET EX-94 4E DOM
 7-10 2x 365d 43,140 5.0 2136 3.1 1339
 Life: 2274d 196,240 4.8 9349 3.3 6458
D-R-A August EX-96 4E DOM
 8-05 3x 365d 27,460 4.3 1187 3.2 871
 Life: 3433d 190,200 4.4 8281 3.5 4818
 •Nominated All-American Aged Cow 1986
 •All-Wisconsin Aged Cow 1987
D-R-A Ideal Precious Leader EX-90 2E
 7-06 2x 358d 20,090 3.9 787 3.4 675
 Life: 2456d 133,250 4.0 5308
D-R-A Princess Lad Leader EX-90 3E
 9-05 2x 305d 19,160 4.2 809

J

3 Units Sexed Semen

MB-Luckylady Eye Candy-ET

507HO16104

Stored at Trans Ova, MD

*Currie Holsteins
2267 Currie Road
Tully, NY 13159
315.729.6242 Emma • 315.857.8303 Aaron
currievalleydairy@gmail.com*

K

3 Units Sexed Semen

MB-Luckylady Eye Candy-ET

507HO16104

Stored at Trans Ova, MD

*Currie Holsteins
2267 Currie Road
Tully, NY 13159
315.729.6242 Emma • 315.857.8303 Aaron
currievalleydairy@gmail.com*



Dulet Victorious Bagel-ET EX-95

ABA All-American 5 Year Old 2023

Dam of Lot 1



Madison Fisher
7369 US Route 11
Tully, NY 13159
717.422.1907
madisonfisher@yahoo.com

GLAMOURVIEW VH BAGELS BISCUIT-ET

840 3271895267 • Born December 8, 2025
Tattoo B185

Maternal sisters to Bagels Biscuit:

Dulet Jaywalk Bali EX-91-2E

Dulet Joyride Brooke-ET VG-88-3Y-CAN

Dulet Tekashi Bentley-ET VG-88-3Y-CAN

Maternal brother to Bagels Biscuit:

Dulet Mr Bright EX-91

Big Guns Colton Van Halen-ET

3143948292 JH1F JNS-TF A2/A2 54JE922
PTA -2252M -95F -67P 90R 12/25
PTA +.80T GJUI +18.2 89R 12/25
GJPI -92

Dulet Victorious Bagel-ET

CAN110932356 EX-95-4E 4*
GPTAT +2.00 GJUI +18.6 82R 12/25
2-09 2x 305d 16,182 6.5 1045 4.4 710
1-09 2x 305d 12,904 6.4 829 4.3 558
•HM Grand Champion MD State Fair 2024
•ABA All-American 5 Year Old 2023
•1st 5 Year Old International Show 2023
•Grand Champion MD State Fair 2022 & 2023
•Grand Champion Supreme Laitier 2022
•2nd 4 Yr Old & Res. Grand Champ. RAWF 2022
•HM All-Canadian 4 Year Old 2022
•HM All-Canadian Summer Yearling 2019

Chilli Action Colton-ET

66738335 JH1F JNS-TF A2/A2 7JE1088
PTA -1799M -37F -49P 99R 12/25
PTA +1.00T GJUI +19.3 GJPI -50

Big Guns Jamaica Vanilla

67005009 EX-95% 9-00
8-09 2x 365d 25,784 5.1 1334 3.6 929"

River Valley Victorious-ET

3126479524 JH1F JNS-TF A2/A2 7JE5032
PTA -934M -19F -17P 99R 12/25
PTA +1.20T GJUI +22 GJPI -5

Dulet Joel Brioche-ET

CAN110063465 EX-95-4E-CAN MS:97 4*
5-09 2x 365d 27,348 6.0 1638 4.1 1131
7-05 2x 305d 21,481 5.9 1263 4.2 891
Life: 6 lact. 132,494 5.9 7770 4.2 5614
•HM All-Canadian Summer Yearling 2017
•HM Jr. 2 Year Old Tout-Quebec 2018
•3rd Jr. 2 Year Old Supreme Laitier 2018

3rd through 9th Dams:

Jaquard Gangster Beatrice EX-90-2E-CAN 6*

5-04 2x 305d 25,569 4.7 1193 3.7 950

•Nom. All-Canadian Summer Yearling 2015

Cherry Crest Buttercup VG-86-2Y-CAN

1-11 2x 304d 11,378 4.7 531 4.1 463

Lookout CC Bailey-ET EX-90-2E-CAN

5-01 2x 305d 23,071 4.2 970 3.7 850

Bridon Whistler Bailey EX-93-4E 4*

8-10 2x 301d 24,347 3.9 950 3.2 776

Life: 6 lact. 132,798 3.9 5196 3.3 4439

•Nom. All-Canadian Mature Cow 2007

•HM All-Canadian 4 Year Old 2005

•Nom. All-Canadian Jr. 3 Year Old 2004

•Nom. All-Canadian Jr. 2 Year Old 2003

LF Choice Bess {5}-P-ET EX-93-3E 2*

6-03 2x 305d 25,560 5.1 1289 3.3 840

•Nom. All-Canadian 5 Year Old 2002

•Res. All-Canadian 4 Year Old 2001

•Grand Champion Ontario Spring Show 2001

Bisson Bros G Magic Dixie {4} VG-87-3Y-CAN

Bisson Bros Brass Lolita {3} EX-90-CAN



Big Guns Andreas Victory-ET EX-93
ABA & AJCA Res. Jr. All-American 5 Year Old 2023
Dam of Lot 2



Big Guns Jamaica Vanilla EX-95
ABA & AJCA All-American Aged Cow 2016
Granddam of Lot 2



Madison Fisher
7369 US Route 11
Tully, NY 13159
717.422.1907
madisonfisher@yahoo.com

River Valley Joyride-ET

3126479085 JH1C JNS-TF 200JE10011
PTA -1128M -24F -24P 97R 12/25
PTA +1.00T GJUI +22.5 96R 12/25
GJPI -14

Big Guns Andreas Victory-ET

3136205532 EX-93% 6-00
4-00 2x 305d 17,700 4.7 835 3.9 682
1-09 2x 358d 9,501 4.6 493 3.8 375"
•Supreme Champion Premier Nat'l Jr. Show 2023
•ABA Res. Jr. All-American 5 Year Old 2023
•AJCA Res. Jr. All-American 5 Year Old 2023
•Member ABA All-American Produce of Dam 2023
•Grand Champion The Jersey Event Jr. Sh. 2023
•HM Grand Champion The Jersey Event 2023
•2nd 5 Year Old International Jr. Show 2023
•HM Sr. Champion International Jr. Show 2023
•Grand Champion OH State Fair Jr. Show 2023

BIG GUNS JOYRIDE VAHALLA-ET

840 3271895242 • Born December 5, 2024
Tattoo B159

•3rd Winter Calf Mid-Atlantic Regional 2025

Due 8/25/26 to River Valley Victorious-ET 7JE5032
(sexed smen)

Ahlem Topkea Rufus

72520562 JH1F JNS-TF A2/A2 11JE1213
PTA -991M -8F -18P 99R 12/25
PTA +1.10T GJUI +19.8 GJPI +38

Fermar Paramount Joy

CAN104419880 EX-95% 14*
3-01 2x 305d 21,400 5.2 1116 4.1 873

Sunset Canyon Andreas

117597125 JH1F JNS-TF A1/A2 94JE4036
PTA -1996M -86F -65P 99R 12/25
PTA +.30T GJUI +18.4 GJPI -143

Big Guns Jamaica Vanilla

67005009 EX-95% 9-00
8-09 2x 365d 25,784 5.1 1334 3.6 929"
•ABA All-American Aged Cow 2016
•AJCA All-American Aged Cow 2016
•1st Mature Cow & HM Sr. Ch. Int'l Show '16
•1st Mature Cow, BU, BBO & HM Sr Champion,
All-American Jersey Show 2016
•1st Mature Cow, BU, BBO & HM Sr Champion,
NY Spring Show 2016
•ABA HHM All-American Aged Cow 2013
•ABA Res. All-American 5 Year Old 2012
•All-Canadian 5 Year Old 2012

Maternal sister to Vahalla:
Oakvale Swagger Voodoo EX-92%

VICTORY!

•Nom. ABA Jr. All-American Sr. 2 Year Old 2020
•1st Sr. 2 & Res. Grand Champion The Jersey
Event Jr. Show 2020
•1st Sr. 2 & HM Int. Ch. The Jersey Event 2020
•1st Sr. 2 Yr Old NA Open Jr. Jersey Show 2020
•1st Sr. 2 Yr Old & Res. Grand Champion
OH Summer Junior Show 2020
•1st Fall Calf NYSS 2018

3rd through 10th Dams:

Big Guns Hercules Veranda VG-88%
2-00 2x 305d 18,880 4.8 897 3.7 699
Hillacres Vavoom Voomer EX-93%
5-02 2x 305d 21,210 4.5 963 3.6 759
Hillacres Villas Vavoom VG-88%
7-11 2x 305d 18,530 4.6 845 3.7 688
Hillacres Royal Villa VG-82%
6-11 2x 305d 21,930 4.1 899 3.4 748
Hillacres Duncan Vista EX-91%
Hillacres Master Victoria VG-82%
Hillacres Ben Ellen EX-91%
Hillacres Ogston Suzie VG-86%

The New York Spring Select Sale

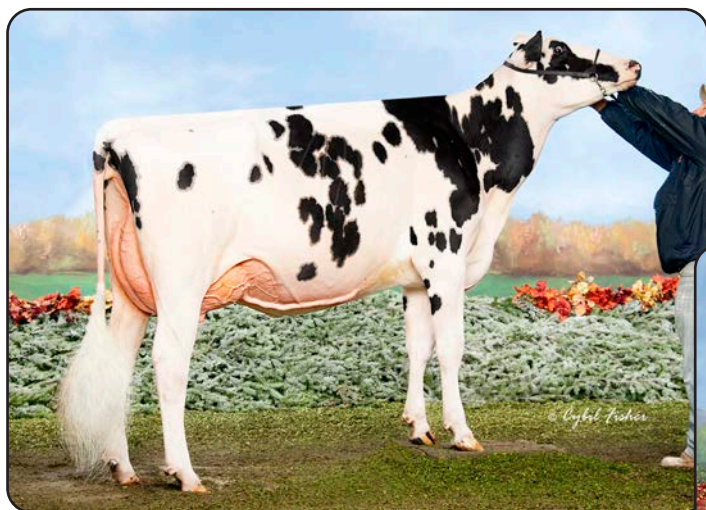

Jacobs Solomon Bridal-ET EX-92 2E
All-American Jr. 2 Year Old 2019
Dam of Lot 3



Jacobs High Octane Babe-ET EX-96 2E
All-Canadian 5 Year Old 2022
Maternal Sister to Dam of Lot 3



Elmvue Farm
135 State Hwy 334
Johnstown, NY 12095
518.332.8469
randyfraiser@mefraiser.com

ELMVUE IMAGE BACKUP-ET

840 3325470477 • Born December 22, 2025

Maternal sister to Backup:
Elmvue D-Lambda Briskly EX-90 EX-MS
•1st Sr. 2 & Res. Int. Champ. PA Spring Show 2024

Maternal sisters to Bridal:
Jacobs High Octane Babe-ET EX-96-2E-CAN 4*
5-00 2x 365d 40,710 4.1 1660 3.1 1250
Life: 4 lact. 156,496 4.1 6404 3.2 4985
•All-Canadian 5 Year Old 2022
•Res. Grand National Holstein Show 2022
Jacobs Sid Beauty-ET EX-95
4-07 2x 305d 32,250 3.6 1169 2.9 927
•All-American Jr. 3 Year Old 2015
•Int. Champion International Show 2015
•Int. & Res Grand Northeast Fall National 2015

Haveitall Sidekick Image-ET

3277629447 *TR *TP *TM *TE *TC *TY *TV *TL
PTA +439M +6F +19P 83R 12/25
PTA +2.94T +1.92UDC +1.16FLC 82R 12/25
GTPI +2667

Jacobs Solomon Bridal-ET

CAN110481447 Excellent-92 EEEVE 2E
3-00 2x 305d 28,672 4.5 1240 3.4 908"
6-11 2x 305d 25,878 3.6 922 3.3 848
2-01 2x 253d 16,250 4.3 703 3.4 548
•All-American Jr. 2 Year Old 2019
•1st Jr. 2 Year Old International Show 2019

Full sister to Bridal:

Jacobs Solomon Bribee EX-93-2E-CAN
5-09 2x 360d 35,948 4.1 1470 3.3 1175

Walnutlawn Sidekick

CAN12508113 VG-85 *TR *TY *TV *TL *TD
PTA -1693M -34F -31P 99R 12/25
PTA +2.60T +1.48UDC +1.17FLC GTPI +2257
S-S-I Doc Have Not 8784-ET
3143722147 Excellent-96 EEEEE DOM
4-05 2x 320d 35,670 3.9 1404 3.1 1095

Walnutlawn Solomon-ET

CAN11775998 *TR *TP *TY *TV *TL *TD
PTA -1089M -52F -33P 99R 12/25
PTA +2.09T +.80UDC +.29FLC GTPI +1990

Jacobs Goldwyn Britany-ET

CAN104579319 EX-96-2E-CAN 42*
6-01 2x 352d 41,446 4.0 1675 3.1 1299
4-01 2x 365d 37,359 3.9 1455 3.3 1228
3-00 2x 302d 21,512 4.7 1003 3.7 798
2-01 2x 308d 24,233 3.9 952 3.3 791
Life: 4 lact. 134,617 4.1 5516 3.3 4482
•Holstein Canada Cow of the Year 2017
•Res. All-Canadian 4 Year Old 2011
•1st 4 Year Old Royal Winter Fair 2011

3rd through 8th Dams:

Jacobs Jasper Best VG-88-4Y-CAN 22*
4-07 2x 336d 41,089 4.0 1633 3.1 1280
Jacobs Storm Bette EX-91-2E-CAN 6*
3-11 2x 329d 35,362 4.4 1554 3.5 1224
Cotopierre Lindy Bertha EX-2E-CAN 25*
9-05 2x 307d 36,832 4.4 1607 3.5 1290
Cotopierre Starbuck Bine EX-CAN 4*
9-09 2x 305d 25,825 4.0 1023 3.2 827
Cotopierre Tempo Binette EX-CAN
Cotopierre Tino Bisquette VG-86 2*



Curr-Vale Awesome Addie-Red EX-94 2E

1st Summer Jr. 2 Year Old NY State Show & NY State R&W Show 2021
Dam of Lot 4



Curr-Vale Journey Ada-Red-ET VG-87

Res. All-American R&W Milking Yearling 2024
Maternal Sister to Lot 4



Currie Holsteins
2267 Currie Road
Tully, NY 13159

315.729.6242 Emma • 315.857.8303 Aaron
currievallydairy@gmail.com

CURR-VALE DICE ADENA-RED-ET

840 3288579846 • Born December 11, 2025

Maternal sister to Adena

Curr-Vale Journey Ada-Red-ET VG-87

- Res. All-American R&W Milking Yearling 2024
- 2nd Milking Yearling International R&W 2024
- 1st Milking Yearling NY State Show 2024
- 1st Milking Yearling NY State R&W Show 2024
- 7th Sr. 2 Yr Old International R&W 2025
- Nom. All-American R&W Sr. 2 Year Old 2025

LOH Dice-Red-ET

DEU359824500 *TC *TY *TV *TL
PTA -730M -86F -34P 94R 12/25
PTA +1.78T +.91UDC +1.00FLC 93R 12/25
GTPI +1847

Curr-Vale Awesome Addie-Red

3149584304 Excellent-94 EEEEE 2E
3-00 3x 350d 27,870 4.3 1195 3.4 943
4-00 2x 305d 27,030 3.6 961 3.3 894
1-09 3x 351d 20,990 4.3 899 3.1 653
6-01 2x 153d 16,216 3.6 587 2.8 460 RIP
•1st Summer Jr. 2 Year Old NY State R&W 2021
•1st Summer Jr. 2 Year Old NY Holstein Show '21
•1st Summer Jr. 2 Year Old Cortland Classic 2021

Maternal sister to Addie:

Curr-Vale Abs Adored-Red-ET EX-94 2E

3-09 3x 365d 28,230 4.9 1394 3.6 1009
•1st 4 Year Old & Res. Grand Champion,
Northeast Spring National 2019

Mr D Apple Diamondback *RC

3013721049 EX-93 *RC *TP *TE *TC *TY *TV
PTA -924M -63F -24P 99R 8/25
PTA +1.81T +1.00UDC +1.27FLC GTPI +1936

Luck-E Redburst Aphrodite-Red

DEU1603298333

Luck-E Awesome-Red

72186769 *CV *TE *TC *TY *TL
PTA -2024M -87F -70P 99R 12/25
PTA +1.57T +1.97UDC +.70FLC GTPI +1562

Pineyvale Advent Autumn-Red

139492820 Excellent-94 EEEEE 4E
10-0 3x 286d 29,180 5.0 1451 3.0 877
8-10 3x 341d 32,240 4.3 1387 3.2 1022
7-08 3x 305d 30,420 4.1 1257 3.1 953
4-00 2x 365d 27,690 4.4 1206 3.3 905
Life: 3295d 262,920 4.3 11393 3.2 8517
•2nd Sr. 2 Year Old PA All-American R&W 2011

3rd through 10th Dams:

Pineyvale Outside Amber-ET *RC EX-92 2E
7-02 2x 365d 33,440 3.7 1247 2.8 942
Life: 1904d 137,650 3.7 5139 2.9 4010

Pineyvale Ann-Red EX-94 4E
7-10 2x 305d 32,190 3.9 1254 2.8 908
Life: 2121d 160,9000 3.8 6186 2.9 4676

Pineyvale Starbuck All Star EX-92 3E DOM
7-08 2x 305d 35,830 3.7 1313 3.1 1122
Life: 2703d 253,810 3.7 9329 3.1 7843

Pineyvale TT Adea-OC EX-90 EX-MS
6-01 2x 305d 22,040 4.4 967 3.3 728

Pineyvale Flame Alison VG-85 DOM
5-10 2x 305d 18,590 3.2 703
Life: 2340d 136,810 3.3 4448

Pineyvale Citation Supreme Ann VG-88
6-10 2x 301d 19,390 3.1 595

Pineyvale Texal Supreme Ann VG-86
6-02 2x 351d 20,200 3.2 652

Beaulain Millie Merit VG-85-CAN

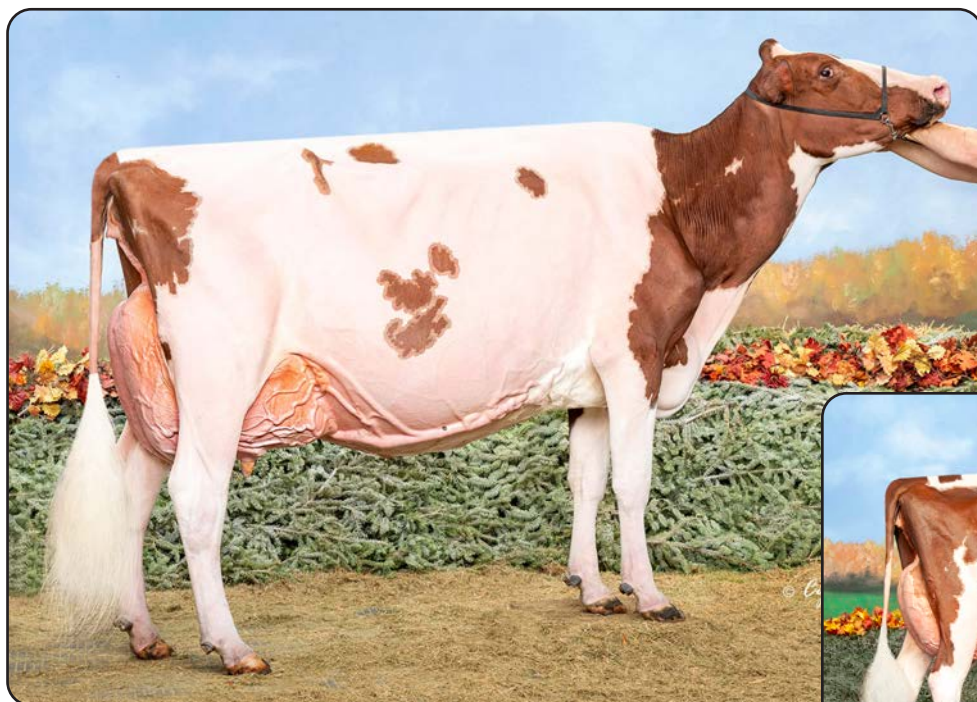

Glaustar Calif All Out-Red-ET EX-95 2E
All-American R&W 125,000 lb. Cow 2025
Dam of Lot 5



Glaustar Roll A Dice-Red EX-92
Unanimous Jr. All-American R&W Sr. 3 Year Old 2024
Maternal Sister to Lot 5



Jay Ackley & Plainfield Farms
9738 Twp Rd 141
East Liberty, OH 43319
937.935.8273
jkackley95@gmail.com

ACK-PF ALL THE RAGE-RED-ET

840 3279793135 • Born December 10, 2025
H.N. 1064

Maternal sister to All The Rage:

Glaustar Roll A Dice-Red EX-92

1-11 2x 365d 25,510 4.1 1040 3.4 876
•Unanimous Jr. All-American R&W Sr. 3 Yr Old '24
•Nom. All-American R&W Sr. 3 Year Old 2024
•Grand Champion NAILE R&W Jr. Show 2024
•Res. Grand Champion Int'l R&W Jr Show 2024
•Jr. All-American R&W Sr. 2 Year Old 2023
•Member UAA R&W Dam & Dtr. 2023 & 2024

Farneer Architect-ET *RC

3214251590 *RC *TE *TC *Y *TV *TL *TD
PTA -178M -33F -8P 95R 12/25
PTA +3.02T +2.27UDC +1.59FLC 93R 12/25
GTPI +2392

Glaustar Calif All Out-Red-ET

CAN12852927 Excellent-95 EEEEE 2E
4-05 2x 365d 31,710 3.7 1159 2.9 912
5-07 2x 365d 30,130 3.7 1121 3.0 914
Life: 1706d 136,348 3.6 4916 3.0 4133
•All-American R&W 125,000 lb. Cow 2025
•1st 125,000 lb. Cow International R&W 2025
•All-American R&W Aged Cow 2024
•Res. Grand Champion International R&W 2024
•HM All-American R&W Aged Cow 2023
•Unanimous AA R&W Dam & Dtr. 2023 & 2024
•Grand Champ. Ohio State Fair R&W Show 2023
•HM All-American R&W 5 Year Old 2022
•Grand Champion Ohio State Fair R&W Show '22

Siemers Doc Hancock

3144882821 *TR *TP *TM *TE *TC
PTA +675M +11F +16P 99R 12/25
PTA +2.96T +2.46UDC +2.24FLC GTPI +2818

KCCK Artist Amy-ET *RC

3203482478 EX-93-5Y-CAN
3-11 2x 348d 28,949 3.9 1135 3.6 1034

EK-STJ California-Red-ET

3013232758 *CD
PTA +330M -25F -5P 99R 12/25
PTA +.95T +1.44UDC +.47FLC GTPI +2197

Lookout Olympian Alstar-Red-ET

CAN109645859 Excellent-94 EEEEE 3E
3-00 2x 365d 32,041 3.7 1190 3.6 1188
2-00 2x 314d 22,165 3.8 851 3.5 783
4-02 2x 251d 21,281 3.8 800 3.5 747
•2nd 4 Year Old Maxville Spring Show 2019
•HM All-Quebec R&W Junior Cow 2017
•2nd Jr. 2 Year Old Royal R&W 2017
•Res. Jr. Champion Royal R&W 2016

3rd through 8th Dams:

KHW Defiant Ancy-Red-ET EX-91-5Y-CAN

5-08 2x 365d 28,779 4.4 1261 3.6 1041
Kamps-Hollow Altitude-ET *RC 2E-95 2* DOM
7-00 2x 365d 39,690 4.7 1849 3.5 1385
Life: 1844d 144,460 4.4 6295 3.7 5288
•Unanimous All-Amer. R&W Prod. of Dam 2014

Clover-Mist Alisha-ET *RC 3E-93 GMD DOM

5-03 3x 365d 34,670 4.8 1654 3.5 1220
Life: 2999d 226,470 4.7 10659 3.6 8149

Clover-Mist Augy Star-ET EX-94 4E DOM

7-10 2x 365d 43,140 5.0 2136 3.1 1339
Life: 2274d 196,240 4.8 9349 3.3 6458

D-R-A August EX-96 4E DOM

8-05 3x 365d 27,460 4.3 1187 3.2 871
Life: 3433d 190,200 4.4 8281 3.5 4818

•Nominated All-American Aged Cow 1986

D-R-A Ideal Precious Leader EX-90 2E

D-R-A Princess Lad Leader EX-90 3E

The New York Spring Select Sale



Cherry-Lor Robin P-Red EX-92
 Unanimous All-American R&W Milking Yrlg. 2024
 Maternal Sister to Lot 6

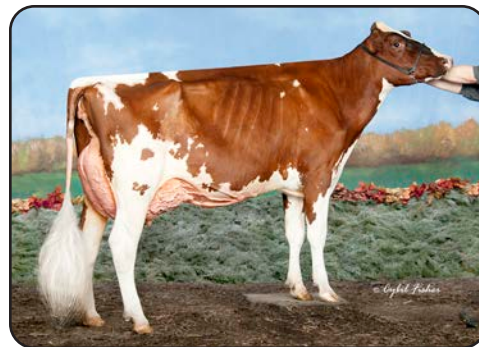

Cherry-Lor DBK Robin-Red-ET EX-92
 Res. All-American R&W Summer Jr. 2 Yr Old 2020
 Dam of Lot 6

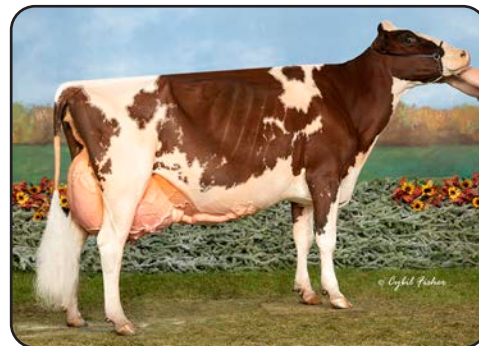

Cherry-Lor Ladd Ripple-Red *PO EX-95 3E
 Res. All-American R&W Aged Cow 2022
 Granddam of Lot 6



Maple-Downs Farm II
 167 Amelia Lane
 Middleburgh, NY 12122
 518.231.1731
 jclmdf@gmail.com

CHERRY-H&S RAVISHING-RED-ET *PO

840 3315158384 • Born December 8, 2025
 H.N. 2509 *PO

Maternal sisters to Ravishing:

- Cherry-Lor Robin P-Red EX-92
- Unanimous All-American R&W Milking Yrlg. 2024
- Int. Champion International R&W Show 2024
- Grand Champion International R&W Jr. Sh. 2024
- 3rd Fall Sr. 2 Yr Old International R&W Sh. 2025
- Cherry-Lor US Robust-Red-ET EX-92 EX-MS
- Unanimous Jr. All-American R&W Milking Yrlg. 2022
- Nom. All-American R&W Milking Yearling 2022
- Cherry-Lor Awe Robbie-Red EX-90
- 3-02 2x 365d 33,850 4.1 1395 3.3 1123

Farnear Altitude-Red-ET

3128013348 *TE *TC *TY *TV *TL *TD
 PTA -417M -24F -10P 99R 12/25
 PTA +2.30T +1.60UDC +1.27FLC 99R 12/25
 GTPI +2231

Cherry-Lor Dbk Robin-Red-ET

3143928795 Excellent-92 EEEVE *PC
 2-11 2x 365d 32,170 4.5 1463 3.4 1080
 2-00 2x 290d 17,810 4.3 768 3.3 588
 A2/A2 • AB
 •Jr. All-American R&W Jr. 3 Year Old 2020
 •Res. All-American R&W Summer Jr. 2 Yr Old 2019

Maternal sister to Robin:

- Cherry-Lor Awe Rippy-Red EX-94
- Nom. Jr. All-American R&W 2018 & 2019
- Nom. All-American R&W Jr. 2 Year Old 2018

Mr Lr EDG Arvis 18196-ET *RC

3125201960 *RC *TC *TY *TV
 PTA -1055M -26F -20P 98R 12/25
 PTA +1.20T +1.21UDC +1.13FLC GTPI +2241

Farnear TBR Aria Adler-ET *RC

72437575 Excellent-96 EEEEE 2E *RC
 3-11 2x 283d 34,240 5.1 1736 3.2 1098

Mr D Apple Diamondback *RC

3013721049 EX-93 *RC *TP *TE *TC *TY
 PTA -917M -62F -24P 99R 12/25
 PTA +1.81T +.98UDC +1.25FLC GTPI +1936

Cherry-Lor Ladd Ripple-Red *PO

3012982493 Excellent-95 EEEEE 3E *PO
 7-03 2x 365d 37,370 4.1 1545 3.3 1235
 Life: 2850d 262,290 4.3 11260 3.3 8633
 •Nom. All-American R&W 125,000 lb. Cow 2023
 •1st 150,000 lb. Cow & Res. Grand Central PA
 Championship Show 2023
 •2nd 125,000 lb. Cow & HM Sr. Champion,
 PA All-American R&W Show 2023
 •Res. All-American R&W Aged Cow 2022

RIPPLE!

- Grand Champion Mideast Spring National 2022
- Grand Champion Spring Expo R&W Show 2022
- Res. All-American R&W 150,000 lb. Cow 2021
- Unanimous Jr. All-American R&W 5 Yr Old 2019
- Res. All-American R&W 5 Year Old 2019
- Res. Grand International R&W Jr. Show 2019
- Res. Jr. All-American R&W 2015 & 2020

3rd through 6th Dams:

- Tiger-Lily Aaron Sheila-Red VG-88 EX-MS**
 1-11 3x 305d 26,350 3.0 802 2.9 755
- Tiger-Lily Absolut Cary-Red EX-91 EX-MS**
 3-10 2x 305d 30,830 3.8 1167 3.4 1060
- Tiger-Lily Redman 4106-Red VG-85 VG-MS**
 4-05 3x 365d 32,730 3.5 1151 3.0 992
- Tiger-Lily Sabre 3551-Red VG-86**
 Life: 2926d 267,650 3.2 8685 2.9 7832



Arolene Unix Elmira-ET EX-94 EEEEE
Dam of Lot 7



Curr-Vale-AE Direct Epic-ET
2nd Winter Calf International Show 2025
Full Sister to Lot 7



Currie Holsteins & Eaton Holsteins
2267 Currie Road
Tully, NY 13159
315.729.6242 Emma • 315.857.8303 Aaron
currievallydairy@gmail.com

CURR-VALE-AE DIRECT ELLE-ET

840 3288579836 • Born December 7, 2025
H.N. 14916

Full sister to Elle:
Curr-Vale-AE Direct Epic-ET
•2nd Winter Calf International Show 2025
•6th Winter Calf Royal Winter Fair 2025
•1st Winter Calf Midwest Spring National 2025
•HM Junior Champion Midwest Spring Nat'l Jr. 2025
•1st Winter Calf Southern National Jr. Show 2025

Blondin Direct-ET

CAN121105875 *TR *TC *TY *TV *TL
PTA +892M -1F +9P 83R 12/25
PTA +2.20T +1.04UDC +.97FLC 81R 12/25
GTPI +2511

Arolene Unix Elmira-ET

CAN120317375 Excellent-94 EEEEE 4-08
4-00 2x 357d 31,435 3.9 1223 3.0 934
2-09 2x 326d 28,240 4.0 1133 3.2 906
1-10 2x 275d 20,528 5.0 1012 3.3 675
5-03 2x 139d 14,965 3.5 521 3.0 451 RIP

From this cow family:

Arolene Dempsey Ella VG-89
•All-Canadian Winter Sr. 2 Year Old 2023
•1st Winter Sr. 2 Year Old Canadian Nat'l 2023
•HM Int. Champion Canadian National 2023
•Res. Int. Champion Supreme Laitier 2023

Stantons Alligator-ET

3128769279 VG-85 *TR *TP *TY *TV *TL *TD
PTA +677M +9F +9P 99R 12/25
PTA +1.91T +1.51UDC +1.23FLC GTPI +2638

Wisselview Lambda Delight

CAN13254693 EX-90-6Y-CAN 3*
4-02 2x 365d 40,329 3.6 1466 3.1 1248

Croteau Lesperron Unix-ET

CAN107567492 EX-96 ST *TY *TV *TL *TD
PTA +179M -17F -8P 99R 12/25
PTA +1.54T +1.16UDC +.00FLC GTPI +2386

Arolene Gold Chip Elma-ET

CAN109817838 EX-91-2E-CAN 3*
4-05 2x 365d 42,390 3.8 1616 3.1 1310
6-07 2x 365d 35,545 4.0 1433 3.3 1162
1-11 2x 365d 33,056 3.8 1270 3.3 1078
Life: 3 lact. 142,860 4.0 5756 3.3 4764

3rd through 10th Dams:

Tri-Koebel-I Durham Elegance-ET EX-93-2E 10*

2-03 2x 365d 32,703 4.1 1349 3.3 1085
•2nd Mature Cow Bassin De La Chaudiere 2014
•1st 4 Year Old Bassin De La Chaudiere 2012
•1st Sr. 2 & Res. Int. Champ. Chicoutimi 2010

Walnut-Vu Outside Eileen-ET VG-87 DOM 2*

2-03 2x 365d 27,370 3.9 1065 3.1 855
•Int. Champion All-Michigan Show 2005

Budjon-JK Linjet Erica-ET VG-85

2-00 2x 359d 25,620 3.2 815 3.0 771
Krull Broker Elegance EX-96 3E GMD DOM

5-07 2x 365d 40,950 3.7 1522 3.3 1350
Life: 2356d 183,710 3.7 6878 3.4 6267

•HM All-American Aged Cow 1999 & 2000

•HM All-Canadian Mature Cow 1999

Krull Starbuck Excellency EX-90 GMD DOM

3-03 2x 365d 27,140 3.5 937 3.4 930

Krull TT Excellency EX-90 EX-MS DOM

3-02 2x 363d 24,319 3.5 862 3.4 829

Krull Boot Mark Excellency EX-92 2E GMD

Krull Kingstead Excellency EX-92 4E GMD



Fraeland Doorman Bonnie EX-94 2E
 HM All-American Jr. 2 Year Old 2018
 Granddam of Lot 8



Duckett Impression Belle-ET EX-94 EEEEE
 Dam of Lot 8



Currie Holsteins & Eaton Holsteins
 2267 Currie Road
 Tully, NY 13159
 315.729.6242 Emma • 315.857.8303 Aaron
 currievallydairy@gmail.com

Robella Major

CAN14104450 *TC *TY *TV *TL *TD
 PTA +165M -2F -4P 86R 12/25
 PTA +2.55T +1.53UDC +.66FLC 81R 12/25
 GTPI +2355

Duckett Impression Belle-ET

3204333400 Excellent-94 EEEEE MS:95 2E
 4-01 3x 341d 30,420 3.8 1148 3.2 976"
 3-02 3x 300d 26,500 4.1 1084 3.1 831
 5-03 3x 334d 27,777 3.8 1045 3.2 882
 6-06 2x 86d 11,886 3.7 436 2.7 325 RIP

Full sister to Belle:

Duckett Impression Bally-ET VG-88

•Res. Int. Champion Mideast Spring Nat'l 2021
 •1st Jr. 2 Year Old Mideast Spring National 2021

CURR-VALE-AE MAJR BELVEDERE-ET

840 3288579839 • Born December 2, 2025

Farnear Delta-Lambda-ET

3125993715 *TR *TP *TE *TC *TY *TV *TL *TD
 PTA +735M +13F +21P 99R 12/25
 PTA +2.20T +1.87UDC +1.15FLC GTPI +2882

Robella Sidekick Molly

CAN13277545 EX-91-4Y-CAN
 4-01 2x 365d 32,355 4.4 1411 3.1 1005

Monument Impression-ET

66382657 GM *TR *TP *TY *TL *TD
 PTA -208M -36F -23P 99R 12/25
 PTA +.73T +.23UDC +.52FLC GTPI +2183

Fraeland Doorman Bonnie

CAN12326682 Excellent-94 2E 3*
 4-00 2x 360d 27,330 4.8 1305 3.5 962
 Life: 1387d 105,500 4.6 4813 3.4 3599
 •Nom. All-American Jr. 3 Year Old 2019
 •All-National Jr. 3 Year Old 2019
 •HM All-American Jr. 2 Year Old 2018
 •Res. Grand Champion Midwest Spring Nat'l 2018
 •HM All-Canadian Junior Calf 2016

Maternal sisters to Doorman Bonnie:

Fraeland Unix Buttertart-ET VG-89-3Y-CAN 3*
 3-03 3x 316d 36,237 3.6 1303 3.2 1168
 •Nom. All-American Sr. 3 Year Old 2022
 •Member All-American Produce & Best Three 2022
 •Res. Grand Ontario Summer Sh. 2021 & 2022
 •Nom. All-Canadian Sr. 2 Year Old 2021
Fraeland Black Beauty-ET EX-93-2E-CAN 1*
 •HM All-Canadian Sr. 2 Year Old 2018
 •Grand Champion Lambton 2019
Fraeland Doorman Bourbon-ET EX-91-2E
 3-01 3x 365d 39,846 3.8 1512 3.4 1356
 •Grand Champion Ontario Spring Discovery 2023

3rd through 6th Dams:

Fraeland Goldwyn Bonnie EX-95-3E-CAN 25*
 5-03 2x 365d 35,551 5.1 1817 3.5 1237
 Life: 2840d 228,563 4.8 10970 3.6 8324
 •All-American Produce of Dam 2022
 •Res. Grand Champ. Dufferin & Wellington '12
 •Res. All-Ontario Jr. 2 Year Old 2009
Fairvale Jed Bonnie 94-ET EX-AUS
 5-07 2x 305d 27,359 4.3 1173 3.4 933
 Life: 4 lact. 105,358 4.3 4581 3.4 3538
 •Grand Champion IDW 2005 & 2007
 •Res. Grand Champion IDW 2004
Fairvale Lincoln Bonnie 55th EX-3E-AUS
 3-11 2x 314d 26,908 3.5 939 2.8 759
Fairvale Speckles Bonnie 35th VG-AUS



Nehls-Valley Hshake Brandy EX-92 EEEEE
Dam of Lot 9

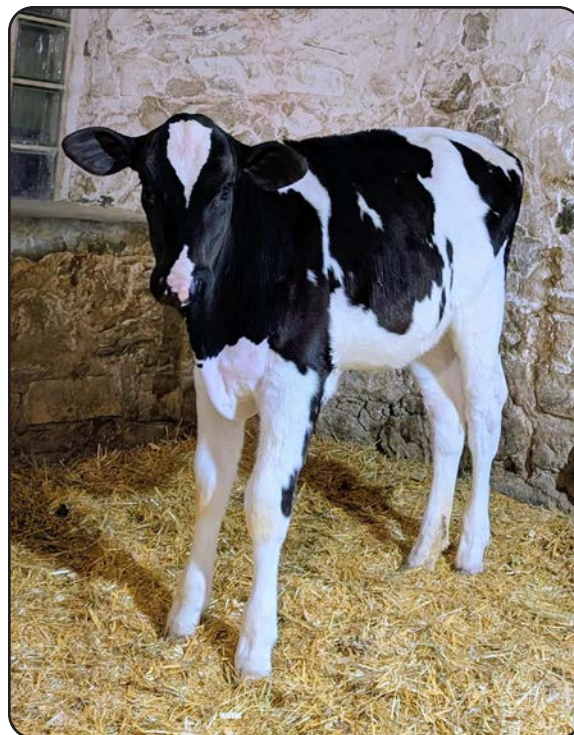

Nehls-Valley Kick Ball
Lot 9



Triple-T Holsteins & Tim Natzke
6948 Brush Lake Rd.
North Lewisburg, OH 43060
937.537.0805 Nathan • 920.979.0611 Tim
jennythomas614@yahoo.com

NEHLS-VALLEY KICK BALL

840 3317870122 • Born December 1, 2025
H.N. 1697

Walnutlawn Sidekick

CAN12508113 VG-85 *TR *TY *TV *TL *TD
PTA -1693M -34F -31P 99R 12/25
PTA +2.60T +1.48UDC +1.17FLC 99R 12/25
GTPI +2257

Nehls-Valley Hshake Brandy

3250751133 Excellent-92 EEEEE 3-05
2-03 341d 28,850 4.2 1213 3.2 937"

From this cow family:

Butz-Butler Gold Barbara-ET EX-96 3E GMD 4*
6-02 2x 365d 43,381 4.3 1890 2.8 1228"

- All-American Lft Production Cow 2019 & 2020
- Grand Champion International Show 2019
- All-American Aged Cow 2017
- Unanimous All-American 2012-2013-2014
- Only Cow Named AA 5 Times in Milking Form!

Willsbro Abbott-ET

GBR388380500583 *TR *CD *TP *TY
PTA -803M +5F -11P 98R 12/25
PTA +1.19T +.92UDC +.45FLC GTPI +2547

Walnutlawn McCutchen Summer-ET

CAN11120480 Excellent-95 2E (MS:96) 13*
7-02 2x 365d 37,010 4.7 1735 3.3 1215

Siemers Handshake 32706-ET

3208357331 *TR *TP *TE *TC *TY
PTA -1346M +13F -2P 99R 12/25
PTA +2.03T +1.45UDC +2.00FLC GTPI +2676

Tramilda Doc Bicardi-ET

3211143877 Very Good-87 VVVVV 3-06
4-00 2x 365d 34,862 4.4 1529 3.1 1096"
3-00 2x 305d 22,200 4.0 895 3.1 697

3rd through 11th Dams:

Blondin Doorman Brownies VG-88

Butz-Butler Gold Bernice-ET VG-87-5Y-CAN 1*

5-00 2x 365d 38,977 3.4 1340 3.2 1246

3-00 2x 365d 30,516 4.5 1369 3.5 1076

Regancrest Brasilia-ET EX-92 2E DOM 17*

2-03 3x 365d 33,180 3.6 1186 2.8 926

Regancrest-PR Barbie-ET EX-92 GMD DOM

2-06 2x 365d 31,690 3.9 1237 3.3 1050

•HM All-American Junior 3 Year Old 2004

Regancrest Juror Brina-ET EX-92 GMD

4-04 2x 365d 40,640 3.6 1478 3.0 1217

•Grand Champion & BU IA Dist. 1 Show 2000

•Res. Grand Champion IA State Fair 2000

•Member Nom. All-American Best Three 2000

Regancrest Aerostar Bert-ET EX-90 GMD DOM

5-05 2x 365d 37,790 3.6 1357 3.2 1215

Life: 1305d 109,350 3.7 4030 3.3 3556

Regancrest Mark Chairman Bea 2E-91 GMD DOM

7-09 2x 365d 33,630 3.8 1276 3.1 1052

Life: 2036d 140,130 4.1 5711 3.3 4616

Regancrest Board Chairman Bea EX-90 EX-MS

5-09 2x 365d 26,010 4.1 1059 3.4 884

Regancrest Apache Standout Bea VG-86

4-10 2x 320d 19,070 4.0 766

Life: 2432d 131,940 3.6 4744



Rach-Len Dundee Lilly EX-97 3E
 Res. All-Canadian Longtime Production Cow 2024
 Granddam of Lot 10



Dan Hosking
 120 Columbus Hill Rd
 New Berlin, NY 13411
 607.972.8773
 office@saleshosking.com

MS ARCHITECT LADY-RED-ET

pending • Born October 28, 2025

LILLY!

- Grand Champion Northeast Spring Nat'l 2022
- HHM All-American Aged Cow 2021
- Nom. All-Canadian Mature Cow 2021
- 3rd Aged Cow International Show 2021
- 1st Aged Cow & Res. Sr. Champ. NY St. Sh. '21
- Res. All-American 5 Year Old 2020
- 1st 5 Yr Old & Grand Champion MD St. Fr. 2020
- Nom. All-American 4 Year Old 2019
- 1st 4 Yr Old & Grand Champion NY St. Fr. 2019

Farnear Architect-ET *RC

3214251590 *RC *TE *TC *Y *TV *TL *TD
 PTA -178M -33F -8P 95R 12/25
 PTA +3.02T +2.27UDC +1.59FLC 93R 12/25
 GTPI +2392

Ms Hypnotic Luna *RC

3217579783 Excellent-91 EEEVE 5-07 *RC
 3-00 3x 305d 23,960 3.7 891 3.4 806

Maternal sisters to Luna:

Ms Eatonholme Alligtr Lizzy VG-89

- Nom. All-American & All-Canadian Spring Jr 2 - 2025
- 4th, BU & BB&O Spring Jr 2 RAWF 2025
- 1st Spring Jr. 2 Northeast Summer Nat'l 2025
- 1st Spring Jr. 2 NY State Fair 2025

Blacklily Algtr Lainey-ET

- 1st Summer Yearling Western Spring Nat'l 2025

Blacklilly Bliseye Leona-ET

- 1st Fall Calf Northeast Spring National 2025
- sold for \$41,000 First Impressions @ IHC 2025

Siemers Doc Hancock

3144882821 *TR *TP *TM *TE *TC
 PTA +675M +11F +16P 99R 12/25
 PTA +2.96T +2.46UDC +2.24FLC GTPI +2818

KCCCK Artist Amy-ET *RC

3203482478 EX-93-5Y-CAN
 3-11 2x 348d 28,949 3.9 1135 3.6 1034

Mr Hotstuffs Hypnotic-ET *RC

3012554421 *RC *TP *TC *TY
 PTA -569M -32F -15P 99R 12/25
 PTA +1.31T +.41UDC +1.05FLC GTPI +2072

Rach-Len Dundee Lilly

143696928 Excellent-97 EEEEE 3E
 5-11 2x 365d 50,380 3.9 1961 3.2 1635
 Life: 2003d 202,560 3.6 7236 3.0 6164
 •Res. All-Canadian Longtime Production Cow 2024
 •HM All-American Longtime Production Cow 2024
 •1st Production Cow & Grand Champ. NY St. Sh. '24
 •2nd Longtime Production Cow Canadian Nat'l 2024
 •Res. All-American Lifetime Production Cow 2023
 •1st Production Cow & Grand Champ. NY St. Sh. '23
 •2nd Production Cow International Show 2023
 •Nom. All-American Aged Cow 2022

3rd through 10th Dams:

Mtelgin Goldwyn Lillian-ET EX-93

4-08 3x 365d 32,230 3.6 1156 3.2 1017
 •1st 5 Yr Old NY Spring Junior Show 2017

•Grand Champion NY Spring Junior Show 2017

Fleury Formation Lauria-ET EX-95-3E-CAN 8*

5-08 2x 365d 37,679 3.4 1299 3.1 1175
 •Reserve All-Ontario Mature Cow 2006

•Nom. All-Canadian 5 Year Old 2003

Fleury Aerostar Lausa VG-87-4Y-CAN 22*

3-05 2x 365d 32,284 3.8 1224 3.3 1078

Blake-T Rotate Laura Lci-ET VG-87-5Y-CAN 3*

6-03 2x 305d 33,054 3.7 1221 3.0 999

Bly-Century Valiant Laurette EX-90 2E

6-08 2x 365d 30,699 4.2 1276 3.4 1052

Bly-Century Matt Laurinda VG-88

Bly-Century D Elevation Lilac EX-90 EX-MS

Bly-Hill Bruce Lady VG-87 EX-MS



Rach-Len Dundee Lilly EX-97 3E
 Res. All-Canadian Longtime Production Cow 2024
 Granddam of Lot 11



Currie Holsteins
 2267 Currie Road
 Tully, NY 13159

315.729.6242 Emma • 315.857.8303 Aaron
 currievalleydairy@gmail.com

Mr Budjon Superman-ET *RC

3269893847 *RC *TP *TE *TC *TY *TV *TL *TD
 PTA +258M +7F +11P 82R 12/25
 PTA +2.76T +1.86UDC +1.46FLC 81R 12/25
 GTPI +2711

Ms Hypnotic Luna *RC

3217579783 Excellent-91 EEEVE 5-07 *RC
 3-00 3x 305d 23,960 3.7 891 3.4 806

Maternal sisters to Luna:

Ms Eatonholme Alligtr Lizzy VG-89

•Nom. All-American & All-Canadian Spring Jr 2 - 2025
 •4th, BU & BB&O Spring Jr 2 RAWF 2025
 •1st Spring Jr. 2 Northeast Summer Nat'l 2025
 •1st Spring Jr. 2 NY State Fair 2025

Blacklily Algtr Lainey-ET

•1st Summer Yearling Western Spring Nat'l 2025

Blacklilly Bliseye Leona-ET

•1st Fall Calf Northeast Spring National 2025
 •sold for \$41,000 First Impressions @ IHC 2025

CURR-VALE SUPERMAN LULU-ET

840 3288579713 • Born September 23, 2025
 H.N. 14793 *TR *TC *TV *TL *TD

GPTA +2.23T +1.17UDC +1.04FLC 79R 2/26
 A2/A2 • AA

Kings-Ransom Dropbox-ET

3224437486 *TR *TP *TE *TC *TY
 PTA +324M +28F +33P 97R 12/25
 PTA +2.84T +1.95UDC +1.31FLC GTPI +2995

Jacobs Lambda Shayla-ET *RC

CAN120600971 Excellent-92 EEEEE 3-10
 3-07 2x 298d 44,443 4.0 1776 3.0 1348

Mr Hotstuffs Hypnotic-ET *RC

3012554421 *RC *TP *TC *TY
 PTA -569M -32F -15P 99R 12/25
 PTA +1.31T +.41UDC +1.05FLC GTPI +2072

Rach-Len Dundee Lilly

143696928 Excellent-97 EEEEE 3E
 5-11 2x 365d 50,380 3.9 1961 3.2 1635
 Life: 2003d 202,560 3.6 7236 3.0 6164
 •Res. All-Canadian Longtime Production Cow 2024
 •HM All-American Longtime Production Cow 2024
 •1st Production Cow & Grand Champ. NY St. Sh. '24
 •2nd Longtime Production Cow Canadian Nat'l 2024
 •Res. All-American Lifetime Production Cow 2023
 •1st Production Cow & Grand Champ. NY St. Sh. '23
 •2nd Production Cow International Show 2023
 •Nom. All-American Aged Cow 2022

LILLY!

•Grand Champion Northeast Spring Nat'l 2022
 •HHM All-American Aged Cow 2021
 •Nom. All-Canadian Mature Cow 2021
 •3rd Aged Cow International Show 2021
 •1st Aged Cow & Res. Sr. Champ. NY St. Sh. '21
 •Res. All-American 5 Year Old 2020
 •1st 5 Yr Old & Grand Champion MD St. Fr. 2020
 •Nom. All-American 4 Year Old 2019
 •1st 4 Yr Old & Grand Champion NY St. Fr. 2019

3rd through 10th Dams:

Mtelgin Goldwyn Lillian-ET EX-93

4-08 3x 365d 32,230 3.6 1156 3.2 1017
 •1st 5 Yr Old NY Spring Junior Show 2017

•Grand Champion NY Spring Junior Show 2017

Fleury Formation Lauria-ET EX-95-3E-CAN 8*

5-08 2x 365d 37,679 3.4 1299 3.1 1175
 •Reserve All-Ontario Mature Cow 2006

•Nom. All-Canadian 5 Year Old 2003

Fleury Aerostar Lausa VG-87-4Y-CAN 22*

3-05 2x 365d 32,284 3.8 1224 3.3 1078

Blake-T Rotate Laura Lci-ET VG-87-5Y-CAN 3*

6-03 2x 305d 33,054 3.7 1221 3.0 999

Bly-Century Valiant Laurette EX-90 2E

6-08 2x 365d 30,699 4.2 1276 3.4 1052

Bly-Century Matt Laurinda VG-88

Bly-Century D Elevation Lilac EX-90 EX-MS

Bly-Hill Bruce Lady VG-87 EX-MS



Kingsway Dempsey Nora EX-96 2E
All-Canadian Mature Cow 2024
Dam of Lot 12



Elmvue Farm
135 State Hwy 334
Johnstown, NY 12095
518.332.8469
randyfraiser@mefraiser.com

ELMVUE LAMBDA NOTABLE-ET

840 3302333121 • Born September 20, 2025
H.N. 972

NORA!

- Nom. All-American Aged Cow 2023
- 2nd Aged Cow Royal Winter Fair 2023
- 1st Aged Cow & HM Sr. Ch. NY State Sh. 2023
- 6th Aged Cow International Show 2023
- Nom. All-American 5 Year Old 2022
- 2nd 5 Year Old NY State Show 2022
- 5th 5 Year Old International Show 2022
- 5th 5 Year Old Royal Winter Fair 2022

Farnear Delta-Lambda-ET

3125993715 *TR *TP *TE *TC *TY *TV *TL *TD
PTA +735M +13F +21P 99R 12/25
PTA +2.20T +1.87UDC +1.15FLC 99R 12/25
GTPI +2882

Kingsway Dempsey Nora

CAN12392558 Excellent-96 EEEEE 2E
6-11 2x 365d 42,000 3.2 1350 2.9 1221
4-08 2x 324d 35,444 3.7 1316 2.9 1022
5-08 2x 358d 36,480 3.2 1178 3.0 1101
3-05 2x 330d 29,343 3.5 1035 3.0 873"
A1/A2 • AA

Lifetime to date: over 158,000M

- All-Canadian Mature Cow 2024
- Nom. All-American Aged Cow 2024
- 1st Aged Cow Canadian National 2024
- 4th Aged Cow International Show 2024
- Res. All-Canadian Mature Cow 2023

Mr Mogul Delta 1427-ET

72128216 *TR *TC *TY *TV *TL *TD
PTA +181M +16F +5P 99R 12/25
PTA +.46T +.92UDC +.24FLC GTPI +2661

EDG Lorette Uno 2198-ET

72437745 Excellent-91 2E 6-10
4-02 2x 330d 31,660 4.1 1289 3.4 1068

Lirr Drew Dempsey

61083609 EX-93 *TR *CD *TP *TY *TV
PTA -1286M -42F -28P 99R 8/25
PTA +1.08T +.21UDC +.89FLC GTPI +2000

Kingsway Windbrook Eleanor-ET

CAN11904753 EX-90-2E-CAN
6-00 2x 300d 27,672 4.4 1208 3.4 941
3-05 2x 315d 21,508 4.8 1043 3.5 752
2-04 2x 234d 14,367 4.4 628 3.3 472

3rd through 8th Dams

Nipponia R D Lizabeth-ET EX-96-3E-CAN 13*
8-05 2x 365d 42,112 4.0 1691 3.0 1249
Life: 5 lact. 170,224 3.6 6124 3.2 5443
•HM All-Canadian Longtime Production Cow 2016

Altagen Lee Lena-ET EX-91-2E-CAN 4*
5-03 2x 365d 45,463 3.1 1415 3.0 1360
Life: 4 lact. 136,019 3.2 4332 3.1 4237
•1st 5 Year Old Ontario Summer Show 2006

Acme Star Lily EX-94 EEEEE 8*
7-07 2x 365d 35,800 3.8 1358 3.0 1060
Life: 5 lact. 169,331 3.7 6193 3.2 5452
•Grand Champion International Show 1998
•Grand Champion RAWF 1997, 1998 & 1999
•All-American 1997 & 1998
•All-Canadian 1995, 1997 & 1998

Acme Anthony Lil VG-88-CAN
8-10 2x 365d 24,590 4.1 1001 3.8 926
Kruisdale Sheik Lilly VG-85-4Y-CAN
Kruisdale Mark Snowwhite VG-85-4Y-CAN 1*



Duckett Impression Belle-ET EX-94 EEEEE
Dam of Lot 13



Currie Holsteins & Eaton Holsteins
2267 Currie Road
Tully, NY 13159

315.729.6242 Emma • 315.857.8303 Aaron
currievalleydairy@gmail.com

Farnear Delta-Lambda-ET

3125993715 *TR*TP*TE*TC*TY*TV*TL*TD
PTA +735M +13F +21P 99R 12/25
PTA +2.20T +1.87UDC +1.15FLC 99R 12/25
GTPI +2882

Duckett Impression Belle-ET

3204333400 Excellent-94 EEEEE MS:95 2E
4-01 3x 341d 30,420 3.8 1148 3.2 976"
3-02 3x 300d 26,500 4.1 1084 3.1 831
5-03 3x 334d 27,777 3.8 1045 3.2 882
6-06 2x 86d 11,886 3.7 436 2.7 325 RIP

Full sister to Belle:

Duckett Impression Bally-ET VG-88

•Res. Int. Champion Mideast Spring Nat'l 2021
•1st Jr. 2 Year Old Mideast Spring National 2021

CURR-VALE-AE LMB BABYBEL-ET

840 3288579706 • Born September 19, 2025
H.N. 14786

A2/A2 • AB

Mr Mogul Delta 1427-ET

72128216 *TR*TC*TY*TV*TL*TD
PTA +181M +16F +5P 99R 12/25
PTA +.46T +.92UDC +.24FLC GTPI +2661

EDG Lorette Uno 2198-ET

72437745 Excellent-91 2E 6-10
4-02 2x 330d 31,660 4.1 1289 3.4 1068

Monument Impression-ET

66382657 GM *TR*TP*TY*TL*TD
PTA -208M -36F -23P 99R 12/25
PTA +.73T +.23UDC +.52FLC GTPI +2183

Fraeland Doorman Bonnie

CAN12326682 Excellent-94 2E 3*
4-00 2x 360d 27,330 4.8 1305 3.5 962
Life: 1387d 105,500 4.6 4813 3.4 3599
•Nom. All-American Jr. 3 Year Old 2019
•All-National Jr. 3 Year Old 2019
•HM All-American Jr. 2 Year Old 2018
•Res. Grand Champion Midwest Spring Nat'l 2018
•HM All-Canadian Junior Calf 2016

Maternal sisters to Doorman Bonnie:

Fraeland Unix Buttertart-ET VG-89-3Y-CAN 3*

3-03 3x 316d 36,237 3.6 1303 3.2 1168
•Nom. All-American Sr. 3 Year Old 2022
•Member All-American Produce & Best Three 2022
•Res. Grand Ontario Summer Sh. 2021 & 2022
•Nom. All-Canadian Sr. 2 Year Old 2021
Fraeland Black Beauty-ET EX-93-2E-CAN 1*
•HM All-Canadian Sr. 2 Year Old 2018
•Grand Champion Lambton 2019

Fraeland Doorman Bourbon-ET EX-91-2E

3-01 3x 365d 39,846 3.8 1512 3.4 1356
•Grand Champion Ontario Spring Discovery 2023

3rd through 6th Dams:

Fraeland Goldwyn Bonnie EX-95-3E-CAN 25*

5-03 2x 365d 35,551 5.1 1817 3.5 1237
Life: 2840d 228,563 4.8 10970 3.6 8324
•All-American Produce of Dam 2022
•Res. Grand Champ. Dufferin & Wellington '12
•Res. All-Ontario Jr. 2 Year Old 2009

Fairvale Jed Bonnie 94-ET EX-AUS

5-07 2x 305d 27,359 4.3 1173 3.4 933
Life: 4 lact. 105,358 4.3 4581 3.4 3538
•Grand Champion IDW 2005 & 2007
•Res. Grand Champion IDW 2004

Fairvale Lincoln Bonnie 55th EX-3E-AUS

3-11 2x 314d 26,908 3.5 939 2.8 759
Fairvale Speckles Bonnie 35th VG-AUS



Sweetview Dempsey Hurryup EX-94 EEEEE

All-American Summer Jr. 2 Year Old 2019

All-Canadian Junior 2 Year Old 2019

Granddam of Lots 14 & 15



Vandoskes Dropbox Hailey-ET

Dam of Lots 14 & 15



**MS HAILEY
ECANDY HALEY-ET**

840 3280815307 • Born September 18, 2025
H.N. 32

Hawbaker, Abbott, Muse, Schmocker
and Rijneveld c/o Matt Hawbaker
12416 Rocky Fountain Lane
Clear Spring, MD 21722
817.360.7848
matt.hawbaker@yahoo.com

MB-Luckylady Eye Candy-ET

3234629820 *TR *TP *TE *TC *TY
PTA -523M +0F +5P 96R 12/25
PTA +3.02T +2.09UDC +1.50FLC 96R 12/25
GTPI +2596

Vandoskes Dropbox Hailey-ET

3280188888
GPTA +2.60T +1.46UDC +1.15FLC 80R 12/25
A1/A2 • BB

- 8th Winter Calf International Show 2024
- 3rd Winter Calf WI District 3 Show 2024
- HM Junion Champion WI District 3 Show 2024
- 4th Winter Calf WI Junior State Fair 2024



**MS HAILEY ECANDY
HONESTY-ET**

840 3280815306 • Born September 13, 2025
H.N. 31

Farnear Delta-Lambda-ET

3125993715 *TR *TP *TE *TC *Y *TV *TL *TD
PTA +735M +13F +21P 99R 12/25
PTA +2.20T +1.87UDC +1.15FLC GTPI +2882

Ladyrose Caught Your Eye-ET

3130101491 Excellent-95 EEEEE 5-02
4-03 2x 365d 40,964 4.2 1731 3.2 1314

Kings-Ransom Dropbox-ET

3224437486 *TR *TP *TE *TC *TY
PTA +324M +28F +33P 97R 12/25
PTA +2.84T +1.95UDC +1.31FLC GTPI +2995

Sweetview Dempsey Hurryup

CAN110434841 Excellent-94 EEEEE 4-07
6-09 3x 305d 38,390 4.4 1707 2.9 1132
5-02 3x 305d 32,890 3.8 1249 3.1 1026
Life: 1473d 155,062 3.8 5969 3.1 4818
•Res. Jr. All-American 5 Year Old 2022
•2nd 5 Year Old International Junior Show 2022
•Res. All-American 4 Year Old 2021
•All-American Summer Jr. 2 Year Old 2019
•All-Canadian Junior 2 Year Old 2019
•1st Summer Jr. 2 Yr Old International Show 2019
•1st Junior 2 Yr Old Royal Winter Fair 2019

3rd through 10th Dams:

Santschi Aftershock Hurricane-ET VG-86-CAN
3-01 2x 365d 28,109 3.6 1025 3.3 928
Santschi Goldwyn Harmonica EX-92-5E 5*
11-9 2x 365d 31,451 4.1 1292 3.4 1071
Life: 8 lact. 243,465 4.1 9899 3.4 8309
Santschi Allen Hannah VG-87-2Y-CAN
2-04 2x 365d 25,408 3.8 974 3.4 873
Santschi Morty Hannah GP-84-CAN
3-11 2x 365d 28,320 3.3 933 3.2 917
Life: 5 lact. 142,982 3.3 4663 3.2 4583
Santschi Leduc Hannah GP-82-CAN 2*
2-02 2x 339d 21,279 3.3 697 3.4 714
Santschi Storm Hannah VG-85-CAN
4-06 2x 365d 33,660 3.3 1111 3.5 1168
Mibelson Stardom Hazel EX-3E-CAN 6*
7-10 2x 329d 33,076 3.3 1105 3.4 1116
Life: 7 lact. 160,072 3.3 5287 3.4 5384
Brackleyfarm C Helene VG-86-CAN 2*
5-02 2x 305d 20,340 3.3 670 3.3 666



Lehoux Victor Topage EX-91 EX-MS
 Supreme Junior Champion Royal Winter Fair 2023
 Maternal Sister to Dam of Lot 16



Lehoux B Goldwyn Ruby EX-94 2E
 1st Mature Cow Bassin De La Chaudiere 2012
 Thrid Dam of Lot 16



B. Lehoux & Fils Inc.
 164 Rang du Bas-Saint-Oliver
 Satin-Elzear, QC G0S 2J1
 418.997.7055
 polehoux@hotmail.com

LEHOX ALLIGATOR TOPALY-ET

CAN121951900 • Born September 17, 2025
 H.N.1900

CAN Conf +13

Stantons Alligator-ET

3128769279 VG-85 *TR *TP *TY *TV *TL *TD
 PTA +677M +9F +9P 99R 12/25
 PTA +1.91T +1.51UDC +1.23FLC 97R 12/25
 GTPI +2638

Lehoux Lambda Topla-ET

CAN120900663 EX-90-CAN
 1-11 2x 365d 24,614 4.7 1164 3.6 873
 3-01 2x 296d 27,677 4.1 1140 3.4 944
 Maternal sister to Topla:

Lehoux Victor Topage EX-91 EX-MS

1-11 2x 305d 21,270 4.2 896 3.4 726
 •Supreme Junior Champion Royal Winter Fair 2023
 •Unanimous All-American Winter Yearling 2023
 •All-Canadian Winter Yearling 2023
 •Junior Champion Royal Winter Fair 2023
 •2nd Sr. 2 Year Old WI Championship Show 2024
 •Res. Int. Champion WI Championship 2024

Morningview Mcc Kingboy-ET

72044077 EX-92 *TR *TP *TE *TC *TY *TV
 PTA +330M -18F -2P 99R 12/25
 PTA +1.13T +.58UDC +.10FLC GTPI +2364

Stantons McCutch 1174 Agree-ET

CAN11696367 VG-88-4Y-CAN 16*
 4-01 3x 365d 34,099 4.7 1585 3.3 1129

Farnear Delta-Lambda-ET

3125993715 *TR *TP *TE *TC *Y *TV *TL *TD
 PTA +735M +13F +21P 99R 12/25
 PTA +2.20T +1.87UDC +1.15FLC GTPI +2882

Lehoux Doorman Topaze-ET

CAN109446243 EX-92-4E-CAN MS:93 3*
 5-02 2x 365d 40,269 4.7 1892 3.5 1424
 6-04 2x 296d 35,635 4.4 1563 3.4 1197
 7-04 2x 331d 30,439 4.5 1362 3.5 1060
 3-10 2x 365d 27,968 4.6 1276 3.7 1021
 2-11 2x 289d 24,590 4.1 996 3.5 849
 Life: 6 lact. 182,638 4.4 8115 3.5 6378

3rd through 10th Dams:

Lehoux B Goldwyn Ruby-ET EX-94-2E 33*

5-09 2x 365d 43,470 4.1 1781 3.1 1338
 Life: 4 lact. 223,562 4.1 9076 3.3 7482
 •1st Mature Cow Bassin De La Chaudiere 2012
 •2nd 4 Yr Old Bassin De La Chaudiere 2010
 •1st Jr. 2 Yr Old Bassin De La Chaudiere 2008

Lehoux Aerowood Fanny EX-93-7E-CAN 7*

3-07 2x 365d 37,688 3.7 1393 3.2 122
 Life: 9 lact. 302,714 4.7 11219 3.1 9299

Lehoux Lee Fabienne VG-85-CAN 9*

4-11 2x 365d 36,517 3.9 1418 3.3 1188
 Life: 5 lact. 163,048 3.8 6184 3.3 5410

Lehoux Supersire Fabya VG-88-CAN 6*

4-09 2x 365d 36,722 3.8 1384 3.5 1268
 Life: 3 lact. 115,331 4.0 4647 3.7 4224

Lehoux Stardom Fabiole GP-84 VG-MS CAN

3-01 2x 305d 27,952 4.2 1162 3.8 996

Lehoux Chief Mark Ruby VG-85-3Y-CAN 12*

Lehoux Tempo Ruby VG-85-2Y-CAN

Lehoux Kennedy Ruth VG-85-3Y-CAN 2*



Rach-Len Dundee Lilly EX-97 3E
Res. All-Canadian Longtime Production Cow 2024
Dam of Lot 17



Ms Eatonholme Alligtr Lizzy VG-89
Nom. All-Amer. & All-Can. Spring Jr. 2 Yr Old 2025
Maternal Sister to Lot 17



Blacklilly Bllseye Leona-ET
1st Fall Calf Northeast Spring National 2025
Full Sister to Lot 17



Aaron Eaton & Pat Lundy
3039 Brewer Rd
Marietta, NY 13110
315.857.8303 Aaron
aaron Eaton56@gmail.com

BLACKLILLY LIMELITE-3158-ET

840 3312548610 • Born September 15, 2025
H.N. 3158

Maternal sisters to Limelite:

- Ms Eatonholme Alligtr Lizzy VG-89**
 - Nom. All-American & All-Canadian Spring Jr 2 - 2025
 - 4th, BU & BB&O Spring Jr 2 RAWF 2025
 - 1st Spring Jr. 2 Northeast Summer Nat'l 2025
 - 1st Spring Jr. 2 NY State Fair 2025

Blacklilly Algtr Lainey-ET

- 1st Summer Yearling Western Spring Nat'l 2025

Blacklilly Bllseye Leona-ET

- 1st Fall Calf Northeast Spring National 2025
- sold for \$41,000 First Impressions @ IHC 2025

Regancrest Dundee-ET

127640114 Excellent-95 *TY *TV *TL
PTA -1607M -95F -55P 99R 12/25
PTA +.17T -.06UDC -.14FLC GTPI +1481

Mtelgin Goldwyn Lillian-ET

CAN11360512 Excellent-93 EEEEE
4-08 3x 365d 32,230 3.6 1156 3.2 1017
3-05 3x 294d 26,740 3.3 885 3.0 790
•1st 5 Yr Old NY Spring Junior Show 2017
•Grand Champion NY Spring Junior Show 2017

Full sister to Lillian:

- Brainwave Goldwyn Lauramie-ET EX-95-2E**
 - HHM All-American 2009 & 2010
 - Reserve All-Canadian Jr. 2 Year Old 2009

LILLY!

- Grand Champion Northeast Spring Nat'l 2022
- HHM All-American Aged Cow 2021
- Nom. All-Canadian Mature Cow 2021
- 3rd Aged Cow International Show 2021
- 4th Mature Cow Canadian National 2021
- 1st Aged Cow & Res. Sr. Champ. NY St. Sh. '21
- Res. All-American 5 Year Old 2020
- 1st 5 Yr Old & Grand Champion MD St. Fr. 2020
- 2nd 5 Year Old North American Open 2020
- Nom. All-American 4 Year Old 2019
- 1st 4 Yr Old & Grand Champion NY St. Fr. 2019

D2 Dropbox Epiphany-ET

3267547791
PTA +395M +0F +26P 81R 12/25
PTA +3.34T +2.46UDC +1.63FLC 81R 12/25
GTPI +2842

Rach-Len Dundee Lilly

143696928 Excellent-97 EEEEE 3E
5-11 2x 365d 50,380 3.9 1961 3.2 1635
7-11 3x 300d 38,650 3.3 1284 3.0 1144
Life: 2003d 202,560 3.6 7236 3.0 6164
•Res. All-Canadian Longtime Production Cow 2024
•HM All-American Longtime Production Cow 2024
•1st Production Cow & Grand Champ. NY St. Sh. '24
•2nd Longtime Production Cow Canadian Nat'l 2024
•Res. All-American Lifetime Production Cow 2023
•1st Production Cow & Grand Champ. NY St. Sh. '23
•2nd Production Cow International Show 2023
•Nom. All-American Aged Cow 2022

3rd through 9th Dams:

Fleury Formation Lauria-ET EX-95-3E-CAN 8*
5-08 2x 365d 37,679 3.4 1299 3.1 1175
Life: 4 lact. 124,203 3.6 4462 3.2 4001
•Reserve All-Ontario Mature Cow 2006
•Nom. All-Canadian 5 Year Old 2003
Fleury Aerostar Lausa VG-87-4Y-CAN 22*
3-05 2x 365d 32,284 3.8 1224 3.3 1078
Blake-T Rotate Laura Lci-ET VG-87-5Y-CAN 3*
6-03 2x 305d 33,054 3.7 1221 3.0 999
Bly-Century Valiant Laurette EX-90 2E
6-08 2x 365d 30,699 4.2 1276 3.4 1052
Bly-Century Matt Laurinda VG-88
Bly-Century D Elevation Lilac EX-90 EX-MS
Bly-Hill Bruce Lady VG-87 EX-MS



Poplarvale Doc Limeade EX-94
All-Canadian Jr. 3 Year Old 2024
Dam of Lot 18

18

Ferme Jacobs & Elmvue Farms
71 St-Francois-Est
Cap-Sante, QC G0A 1L0
418.520.2674
ysabel@fermejacobs.com

JACOBS LAMBDA LIMECYCLE-ET

CAN122020537 • Born September 12, 2025
H.N. 0537

A2/A2 • BB

LIMEADE!

- All-American Jr. 2 Year Old 2023
- All-Canadian Jr. 2 Year Old 2023
- 1st Jr. 2 Year Old International Show 2023
- 1st Jr. 2 Year Old Canadian National 2023
- 3rd Jr. 2 Year Old Ontario Summer Show 2023

Farnear Delta-Lambda-ET

3125993715 *TR *TP *TE *TC *TY *TV *TL *TD
PTA +735M +13F +21P 99R 12/25
PTA +2.20T +1.87UDC +1.15FLC 99R 12/25
GTPI +2882

Poplarvale Doc Limeade

CAN13765300 EX-94-4Y-CAN MS:95
GPTA +2.64T +1.44UDC +1.70FLC 82R 12/25
3-01 2x 311d 32,205 4.2 1360 3.5 1113
4-01 2x 241d 26,219 4.4 1140 3.5 917 RIP
2-01 2x 304d 19,619 4.4 866 3.7 730
•2nd 4 Year Old Royal Winter Fair 20254
•2nd 4 Year Old Supreme Laitier 2025
•Res. All-Canadian 4 Year Old 2025
•All-Canadian Jr. 3 Year Old 2024
•1st Jr. 3 Year Old Canadian National 2024
•HM Int. Champion Canadian National 2024

Mr Mogul Delta 1427-ET

72128216 *TR *TC *TY *TV *TL *TD
PTA +181M +16F +5P 99R 12/25
PTA +.46T +.92UDC +.24FLC GTPI +2661

EDG Lorette Uno 2198-ET

72437745 Excellent-91 2E 6-10
4-02 2x 330d 31,660 4.1 1289 3.4 1068

Woodcrest King Doc

3132417775 EX-90 GM *TR *TP *TE *TC *TY
PTA +993M +27F +29P 99R 12/25
PTA +2.38T +1.13UDC +1.64FLC GTPI +2820

Borderview-I Solomon Liann-ET

CAN13293675 EX-90-5Y-CAN MS:90 1*
4-10 2x 365d 31,067 4.4 1365 3.6 1102
3-07 2x 365d 28,274 4.5 1270 3.6 1021
2-01 2x 365d 23,710 4.4 1032 3.6 864

3rd through 5th Dams:

Pierstein Damion Lindsay-ET EX-94 2*

3-03 2x 365d 34,874 3.8 1335 3.0 1058
Life: 2654d 219,304 3.3 7177 3.1 6690

•Nom. All-Quebec Jr. 2 Year Old 2011

•1st Jr. 2 Year Old Belle Chasse 2011

Redama Allen Lice EX-93-3E-CAN 11*

3-00 2x 365d 38,622 3.4 1325 3.3 1270
Life: 5 lact. 161,196 3.5 5591 3.2 5137

•1st Jr. 2 Year Old Beford 2007

•HM All-Quebec Jr. 3 Year Old 2008

•1st Jr. 3 Year Old Quebec Spring Show 2008

•1st Jr. 3 Yr Old & HM Int. Ch. Montmagny 2008

•Nom. All-Quebec 4 Year Old 2009

Redama Chrome Lyso EX-90-2E-CAN 11*

5-06 2x 365d 32,341 3.5 1138 3.2 1023
Life: 6 lact. 193,017 3.6 6874 3.1 6043



Liddleholme Amazement-ET *RC EX-91

2nd Fall 2 Year old Supreme Laitier 2024

Dam of Lot 19



Ferme Petitclerc Et Fils
868 Chemin de la Station
St-Basile, QC G0A 3G0
418.809.6284
fermepetitclerc@hotmail.com

PETITCLERC MAJOR AVOCADO-ET

CAN122271700 • Born September 9, 2025

Maternal sister to Amaze:

Garay Dempsey Amazing EX-94

4-01 2x 347d 30,565 4.1 1263 3.3 1019
•Nom. All-American 5 Year Old 2022
•Res. Grand Champion Northeast Fall Nat'l 2022
•2nd 5 Year Old Supreme Laitier 2022
•Res. Grand Champ. NE All-Breeds Spring 2021
•1st 4 Year Old Supreme Laitier 2021
•Grand Champion New England Summer 2019
•Int. Ch. & HM Grand Maxville Spring Sh. 2019

3rd through 5th Dams:

BKB Aftershock Amorillo-ET EX-91-2E-CAN

6-09 2x 365d 38,029 4.5 1704 3.2 1202
Life: 4 lact. 110,338 4.2 4634 3.2 3578

Shoremar S Alicia-ET EX-97 3E 13*

8-11 2x 365d 38,250 4.3 1650 3.3 1270
•HHM All-American 125,000 lb. Cow 2005
•Res. All-American 125,000 lb. Cow 2004
•HHM All-Time All-American 5 Year Old 2003
•HHM All-American Aged Cow 2002
•All-American & All-Canadian 5 Year Old 2000
•All-Canadian 4 Year Old 1999
•All-Canadian Jr. 2 Year Old 1997

C Aitkenbrae Starbuck Ada EX-94 2E 4* DOM

5-06 2x 356d 30,060 3.5 1043 3.5 1049
Life: 1955d 137,740 3.4 4747 3.4 4649
•All-American Produce of Dam 2000 & 2001
•All-American 3 Year Old 1990
•Res. All-Time All-American 3 Year Old 2003

Robella Major

CAN14104450 *TC *TY *TV *TL *TD
PTA +165M -2F -4P 86R 12/25
PTA +2.55T +1.53UDC +.66FLC 81R 12/25
GTPI +2355

Liddleholme Amazement-ET *RC

3232394898 EX-91-4Y-CAN MS:93
3-08 2x 255d 25,800 4.6 1193 3.1 800 RIP
2-09 2x 265d 21,352 5.0 1060 3.3 697
1-09 2x 318d 20,340 4.0 820 3.3 679
•2nd Fall 2 Year Old Supreme Laitier 2024

Farnear Delta-Lambda-ET

3125993715 *TR *TP *TE *TC *TY *TV *TL *TD
PTA +735M +13F +21P 99R 12/25
PTA +2.20T +1.87UDC +1.15FLC GTPI +2882

Robella Sidekick Molly

CAN13277545 EX-91-4Y-CAN
4-01 2x 365d 32,355 4.4 1411 3.1 1005

Riverdown Unstopabull-Red

CAN11801450 *TY *TV *TL
PTA -817M -58F -44P 99R 12 /25
PTA +1.32T +1.12UDC +.99FLC GTPI +2012

Garay Goldwyn Amaze-ET

CAN110302322 Excellent-93 EEEEE
3-03 2x 291d 20,287 3.4 697 2.9 593
2-03 2x 305d 20,142 3.6 687 3.1 585
•1st Jr. 3 Year Old Northeast Fall National 2020
•2nd Jr. 2 Year Old Eastern Fall National 2019

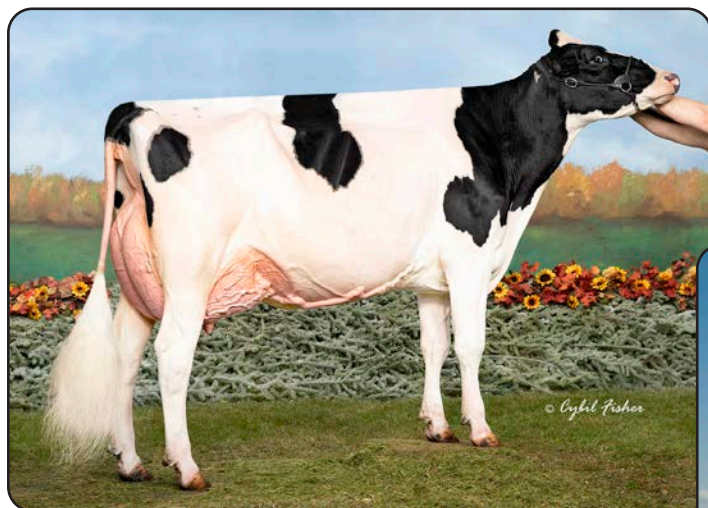

Kings-Ransom Doc Clever-ET EX-94
 Nom. Junior All-American Jr. 3 Year Old 2021
 Maternal Sister to Dam of Lot 20



Kings-Ransom Mogul Cleo-ET EX-95 2E
 Granddam of Lot 20



Currie Holsteins
 2267 Currie Road
 Tully, NY 13159
 315.729.6242 Emma • 315.857.8303 Aaron
 currievalleydairy@gmail.com

KINGS-RANSOM DROPBOX CLEVER

840 3288579719 • Born September 8, 2025
 H.N. 14799

GPTA +2.29T +1.48UDC +.83FLC 81R 1/26

Kings-Ransom Dropbox-ET

3224437486 *TR *TP *TE *TC *TY
 PTA +324M +28F +33P 97R 12/25
 PTA +2.84T +1.95UDC +1.31FLC 96R 12/25
 GTPI +2995

Kings-Ransom Unx Cleaver-ET

3240291641 Excellent-91 EEEVE 3-01
 3-00 2x 171d 16,186 3.9 625 3.1 504 RIP
 1-11 3x 220d 13,640 4.3 580 3.4 463

Maternal sister to Cleaver:

Kings-Ransom Doc Clever-ET EX-94 MS:96
 4-02 2x 299d 42,410 3.2 1333 2.7 1143
 •Nom. Jr. All-American Jr. 3 Year Old 2021
 •1st 4 Year Old NY Spring Junior Show 2022
 •5th 5 Year Old Northeast Spring National 2023

Cleaver's daughter:

Kings-Ransom DL Clammer-ET EX-92
 •Res. Jr. All-American Summer Jr. 2 Yr Old 2024
 •Res. Jr. All-American Jr. 3 Year Old 2025

AOT Highjump-ET

3202768334 *TR *TP *TC *TY *TV *TL *TD
 PTA +868M +74F +42P 98R 12/25
 PTA +1.07T +1.33UDC -.66FLC GTPI +2960

Kings-Ransom Casp Daze-ET

3146394969 Excellent-95 EEEEE 2E (MS:97)
 4-04 3x 365d 41,970 4.2 1749 3.4 1442

Croteau Lesperron Unix-ET

CAN107567492 EX-96 ST *TY *TV *TL *TD
 PTA +179M -17F -8P 99R 12/25
 PTA +1.54T +1.16UDC +.00FLC GTPI +2386

Kings-Ransom Mogul Cleo-ET

71140550 Excellent-95 EEEEE 2E DOM
 5-09 3x 365d 36,350 4.7 1698 3.3 1199
 4-05 3x 365d 39,770 4.1 1618 3.2 1263
 3-06 3x 290d 33,440 4.7 1562 3.2 1074
 2-01 3x 365d 25,690 4.9 1247 3.5 891
 Life: 1743d 153,350 4.6 7029 3.3 5098

3rd through 12th Dams:

Golden-Oaks Gwyn Classy-ET EX-92
 3-05 3x 365d 37,110 4.0 1498 3.3 1211
 •1st 4 Year Old NY Spring Jr. Show 2014
Golden-Oaks Champ Rae-ET EX-93 3E
 6-04 3x 365d 41,590 4.1 1714 3.0 1240
Scientific Beauty Rae-ET *RC EX-90 DOM
 4-03 2x 365d 33,710 4.7 1595 3.5 1179
Scientific Jubilant Rae-ET *RC EX-90 DOM
 5-11 2x 365d 38,880 4.1 1608 3.6 1403
Hanoverhill Tony Rae EX-96 3E GMD DOM 5*
 6-11 2x 365d 40,220 4.1 1661 3.3 1331
 •HM All-American Jr. 2 Year Old 1988
C Hanoverhill TT Roxette-ET 2E-94 GMD DOM
 10-0 3x 365d 35,040 4.3 1519 3.0 1063
Mil-R-Mor Roxette EX-90 GMD DOM 30*
 7-01 2x 365d 24,530 4.7 1153
C Glenridge Citation Roxy EX-97 4E GMD 6*
 10-1 2x 365d 25,280 4.2 1061
 Life: 3620d 209,784 4.5 9471
 •Queen of the Breed I & II
C Norton Court Model Vee EX-90 6*
 Life: 4183d 218,629 3.9 8581
 •All-American Produce of Dam 1977-78-79
Norton Court Reflection Val VG-CAN 5*
 Life: 14 lact. 249,583 3.7 9295

The New York Spring Select Sale



Curr-Vale Awesome Addie-Red EX-94 2E

1st Summer Jr. 2 Year Old NY State Show & NY State R&W Show 2021
Dam of Lots 21 & 22



Curr-Vale Journey Ada-Red-ET VG-87

Res. All-American R&W Milking Yearling 2024
Maternal Sister to Lots 21 & 22



Currie Holsteins
2267 Currie Road
Tully, NY 13159
315.729.6242 Emma
315.857.8303 Aaron
currievallydairy@gmail.com

CURR-VALE ATTA GIRL-RED-ET

840 3288579684 • Born September 7, 2025
H.N. 14764
S: Siemers R Historic-Red-ET

GPTA +2.06T +1.31UDC +1.66FLC 79R 12/25
A2/A2 • AA

Siemers R Historic-Red-ET

3243347755 VG-86
PTA +209M +1F +3P 82R 12/25
PTA +2.65T +2.55UDC +1.57FLC 81R 12/25
GTPI +2719

Curr-Vale Awesome Addie-Red

3149584304 Excellent-94 EEEEE 2E
3-00 3x 350d 27,870 4.3 1195 3.4 943
4-00 2x 305d 27,030 3.6 961 3.3 894
1-09 3x 351d 20,990 4.3 899 3.1 653
6-01 2x 153d 16,216 3.6 587 2.8 460 RIP
•1st Summer Jr. 2 Year Old NY State R&W 2021
•1st Summer Jr. 2 Year Old NY Holstein Show '21
•1st Summer Jr. 2 Year Old Cortland Classic 2021

Maternal sister to Addie:

Curr-Vale Abs Adored-Red-ET EX-94 2E

3-09 3x 365d 28,230 4.9 1394 3.6 1009
•1st 4 Year Old & Res. Grand Champion,
Northeast Spring National 2019

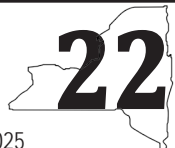

CURR-VALE HS ABIGAIL-RED-ET

840 3288579576 • Born July 9, 2025
H.N. 14656
S: AOT Hindsight-Red-ET

GPTA +2.20T +.99UDC +.82FLC 79R 12/25
A2/A2 • AA

Maternal sister to Atta Girl & Abigail:

Curr-Vale Journey Ada-Red-ET VG-87

•Res. All-American R&W Milking Yearling 2024
•2nd Milking Yearling International R&W 2024
•Nom. All-American R&W Sr. 2 Year Old 2025

AOT Hindsight-Red-ET

3226954603 *TR *TE *TC *TY *TV *TL *TD
PTA +867M -1F -4P 82R 12/25
PTA +2.16T +1.46UDC +.83FLC 81R 12/25
GTPI +2420

Luck-E Awesome-Red

72186769 *CV *TE *TC *TY *TL
PTA -2024M -87F -70P 99R 12/25
PTA +1.57T +1.97UDC +.70FLC GTPI +1562

Pineyvale Advent Autumn-Red

139492820 Excellent-94 EEEEE 4E
10-0 3x 286d 29,180 5.0 1451 3.0 877
8-10 3x 341d 32,240 4.3 1387 3.2 1022
7-08 3x 305d 30,420 4.1 1257 3.1 953
4-00 2x 365d 27,690 4.4 1206 3.3 905
Life: 3295d 262,920 4.3 11393 3.2 8517
•2nd Sr. 2 Year Old PA All-American R&W 2011

3rd through 10th Dams:

Pineyvale Outside Amber-ET *RC EX-92 2E

7-02 2x 365d 33,440 3.7 1247 2.8 942
Life: 1904d 137,650 3.7 5139 2.9 4010

Pineyvale Ann-Red EX-94 4E

7-10 2x 305d 32,190 3.9 1254 2.8 908
Life: 2121d 160,9000 3.8 6186 2.9 4676

Pineyvale Starbuck All Star EX-92 3E DOM

7-08 2x 305d 35,830 3.7 1313 3.1 1122
Life: 2703d 253,810 3.7 9329 3.1 7843

Pineyvale TT Adea-OC EX-90 EX-MS

Pineyvale Flame Alison VG-85 DOM

Pineyvale Citation Supreme Ann VG-88

Pineyvale Texal Supreme Ann VG-86

Beaulain Millie Merit VG-85-CAN

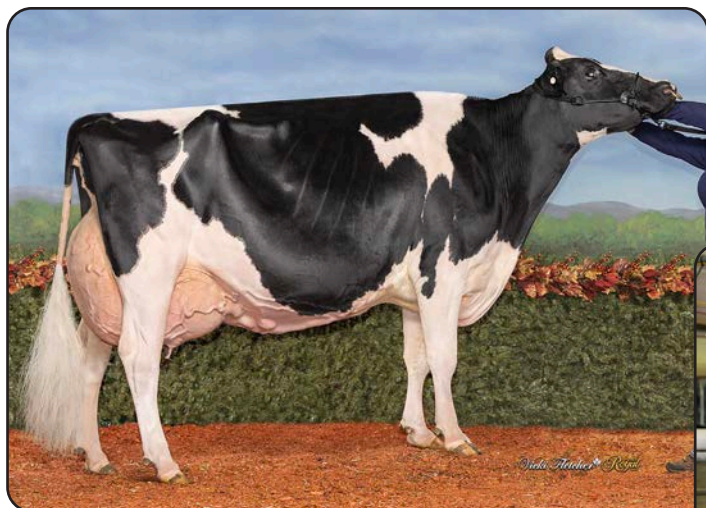

Jericho-Dairy Baracuda-ET *RC EX-96 3E
 Nom. All-Canadian Lifetime Production Cow 2025
 Dam of Lot 23



Curr-Vale Baracuda-Red-ET EX-92 EX-MS
 All-American R&W Jr. 3 Year Old 2025
 Maternal Sister to Lot 23



Currie Holsteins
 2267 Currie Road
 Tully, NY 13159
 315.729.6242 Emma • 315.857.8303 Aaron
 currievallydairy@gmail.com

CURR-VALE BADA BOOM-RED-ET

840 3288579683 • Born September 6, 2025
 H.N. 14763

GPTA +2.30T +1.09UDC +1.52FLC 80R 12/25
 A2/A2 • AB

Maternal sisters to Bada Boom:

- Curr-Vale Baracuda-Red-ET EX-92 EX-MS**
- All-American R&W Jr. 3 Year Old 2025
- 1st Jr. 3 Yr Old International R&W Show 2025
- Champion Bred & Owned Int'l R&W Show 2025
- Res. Int. & HM Grand NY State R&W Show 2025
- 1st Jr. 3 Year Old NY State R&W Show 2025
- 1st Jr. 2 Year Old NY State Show 2024
- 1st Jr. 2 Year Old NY State R&W Show 2024
- Curr-Vale Bacardi-Red-ET EX-91 EX-MS**
- 1st Winter Calf NY State Fair B&W Sh. 2022
- 1st Winter Calf & HM Jr. Ch. NYSF R&W 2022

Curr-Vale Major Buzz-ET

- Junior Champion Eastern National 2025
- 1st Winter Calf Eastern National 2025

Pineyvale Tatoo Blizzard EX-94

2-03 2x 365d 21,700 4.5 971 3.2 704

Mr Budjon Superman-ET *RC

3269893847 *RC *TP *TE *TC *TY *TV *TL *TD
 PTA +258M +7F +11P 82R 12/25
 PTA +2.76T +1.86UDC +1.46FLC 81R 12/25
 GTPI +2711

Jericho-Dairy Baracuda-ET *RC

143800208 Excellent-96 EEEEE 3E *RC
 6-07 3x 365d 36,720 3.9 1445 3.3 1228
 4-06 3x 365d 33,630 4.1 1377 3.5 1167
 Life: 2337d 193,050 4.1 7952 3.6 6885
 •Nom. All-Canadian Lifetime Production Cow 2025
 •4th Production Cow Royal Winter Fair 2025
 •Nom. All-American Lifetime Production Cow 2023
 •4th 150,000 lb. International Show 2023
 •Nom. All-American Aged Cow 2022
 •1st Aged Cow & Grand Champ. NY St. Fair 2022
 •5th Aged Cow International Show 2022
 •2nd Sr. 3 & Res. Int. Ch. Eastern Fall Nat'l 2019
 •2nd Sr. 3 & Res. Int. Ch. NE Spring National 2019

Kings-Ransom Dropbox-ET

3224437486 *TR *TP *TE *TC *TY
 PTA +324M +28F +33P 97R 12/25
 PTA +2.84T +1.95UDC +1.31FLC GTPI +2995

Jacobs Lambda Shayla-ET *RC

CAN120600971 Excellent-92 EEEEE 3-10
 3-07 2x 298d 44,443 4.0 1776 3.0 1348

Sonnek GC Corvette-ET

71391400 EX-92 *TR *TP *TY *TV *TL
 PTA -628M -36F -21P 99R 12/25
 PTA +1.32T +.00UDC +1.12FLC GTPI +1997

Jericho-Dairy Ad Barley-Red

139732106 Excellent-94 EEEEE 3E
 7-03 2x 365d 33,830 4.9 1646 3.5 1178
 6-03 2x 308d 29,380 4.8 1422 3.2 938
 5-01 2x 365d 25,530 4.6 1187 3.5 904
 3-01 2x 346d 19,640 4.8 936 3.5 678
 8-05 2x 365d 21,410 4.3 928 3.4 732
 3-01 2x 346d 19,640 4.8 923 3.4 685
 10-3 2x 365d 20,030 4.3 869 3.2 645
 Life: 2938d 194,110 4.7 9102 3.4 6646

3rd through 10th Dams:

- Jericho-Dairy Berkley-Tw EX-93 3E**
 7-08 2x 365d 26,790 4.8 1279 3.4 910
- Jericho-Dairy Flip Bogart EX-94 6E**
 7-06 2x 305d 21,280 5.0 1088 3.3 714
 Life: 2322d 221,300 4.6 10225 3.4 7518
- Squire-Hill Melvin TT-Twin VG-88 EX-MS**
- Traskdale Gin Bo Threat *RC EX-90 3E**
- Traskdale Qui Les Boots-Tw VG-87**
- Traskdale Ginney Le Senator VG-87**
- Traskdale Alda Captain Leader VG-88 EX-MS**
- Traskdale Alda Adana Leader EX-90 2E**



Oakfield Solomon Sunset-ET EX-96 2E
 Grand Champion Eastern Fall National 2023
 Dam of Lot 24



Bella-Rosa GW Sara-ET EX-96 3E
 Nom. All-American Aged Cow 2018
 Granddam of Lot 24



Jonathan & Alicia Lamb
 6848 Albion Rd.
 Oakfield, NY 14125-9452
 585.704.2501 Jonathan • 585.993.8026 Alicia
 518.353.2602 Jamie Black
 aliciaclamb@gmail.com

OAKFIELD MASTER STORMI-ET

840 3300022686 • Born September 5, 2025
 H.N. 8355

GPTA +2.65T +1.07UDC +.97FLC 81R 326

Maternal sisters to Stormi:

Liddleholme Tat Star EX-90 EX-MS
Oakfield Crusha Sunburst-ET VG-88 2-01
Oakfield CR Sunflower-ET VG-87 2-03
Oakfield Crushabl Suntan-ET VG-87 2-01

SUNSET!

- Res. All-National 4 Year Old 2023
- Grand Champion Eastern Fall National 2023
- Supreme B&O Champion All-American 2022 & 2023
- 5th 4 Year Old International Show 2023
- Nom. All-American Sr. 3 Year Old 2022
- Int. & Grand Champion Eastern Fall Nat'l 2022
- 1st Sr. 3 Year Old Eastern Fall National 2022
- 2nd Sr. 3 Year Old NY Holstein Show 2022
- 3rd Sr. 2 Year Old NY Holstein Show 2021

SARA!

- Supreme Champion WNY Regional Show 2017
- 3rd Aged Cow International Show 2017
- All-NY Aged Cow 2016
- Grand Champion WNY Regional Show 2016
- Supreme Champion WNY Spring Preview 2016
- Res. Sr. Champion NY Sate Fair 2013
- Res. All-NY 4 Year Old 2013
- Res. Grand Champion IA State Fair 2012

Golden-Oaks Master-ET

3139216917 *TR *TP *TC *TL *TD
 PTA -43M -25F -25P 98R 12/25
 PTA +3.01T +1.97UDC +1.21FLC 97R 12/25
 GTPI +2025

Oakfield Solomon Sunset-ET

3134445331 Excellent-96 EEEEE 2E
 5-06 2x 365d 51,710 4.0 2087 3.2 1674
 4-07 2x 350d 40,180 3.8 1543 3.1 1247
 3-07 2x 359d 28,300 4.5 1261 3.4 949
 6-10 2x 171d 23,390 3.8 896 3.0 700 RIP
 Lft to date: 172,010 4.1 7102 3.2 5526
 •3rd Aged Cow Northeast Spring National 2025
 •Best B&O of Show Northeast Spring Nat'l 2025
 •Best B&O of Show Eastern Fall Nat'l 2022-23-24
 •Res. Grand Champion Eastern National 2024
 •1st 5 Year Old Eastern National 2024
 •Nom. All-American 4 Year Old 2023

Walnutlawn Solomon-ET

CAN11775998 *TR *TP *TY *TV *TL *TD
 PTA -1089M -52F -33P 99R 12/25
 PTA +2.09T +.80UDC +.29FLC GTPI +1990

Bella-Rosa GW Sara-ET

66407984 Excellent-96 EEEEE 3E
 8-06 3x 365d 29,760 4.4 1295 3.2 950
 7-06 3x 365d 32,200 3.5 1140 2.9 921
 Life: 2079d 160,610 4.0 6347 3.1 4964
 •Nom. All-American Aged Cow 2018
 •All-NY Aged Cow 2018
 •Grand Champion Northeast Fall National 2018
 •Nom. All-American Aged Cow 2017
 •Res. Grand Champion CNY Show 2017

3rd and 4th Dams:

Bella-Rosa Spendide EX-90
 2-02 3x 320d 27,740 3.5 984 3.2 897
Beaumont Spendide Spirit EX-95
 5-01 2x 365d 39,780 3.1 1251 2.9 1153
 •1st Aged Cow Eastern Fall National 2006
 •HM All-American Aged Cow 2004
 •All-American 4 Year Old 2003
 •1st 4 Yr Old & Res. Grand Int'l Show 2003



Cookiecutter Aval Honeya-ET EX-95 2E
 Res. Grand Champion Tri-County Holstein Show 2022
 Dam of Lot 25



Liddleholme Holsteins & Aaron Eaton
 58 Tripp Rd
 Argyle, NY 12809
 518.361.2233
 kennedycrothers@gmail.com

LIDDLEHOLME AVENG HONEYI-ET

840 3297697569 • Born September 4, 2025
 H.N. 886

Maternal sisters to HoneyI:
Cookiecutter Honeyrocks EX-92
 3-10 3x 295d 32,760 3.2 1034 3.1 1012
Liddleholme Tat Honeyc-ET EX-90
Liddleholme Jagger Happy-ET EX-90

Siemers Rozume-ET
 3144883244 *TR *DR1 *TP *TC
 PTA -221M +4F -10P 94R 12/25
 PTA +.80T +1.31UDC +.80FLC GTPI +2505

Mystique Lambda Anis-ET
 CAN110896998 EX-93-6Y-CAN 7*
 6-07 2x 365d 44,383 3.9 1715 3.4 1495

Dymentholm Mr App Avalanche-Tw
 CAN11957107 *RC *CV *TY *TL *TD
 PTA -953M -51F -35P 99R 12/25
 PTA +2.90T +1.75UDC +1.84FLC GTPI +1865

Cookiecutter Spr Hazelnu-ET
 3010320148 Excellent-91 EEEVEE 2E DOM
 6-00 3x 339d 36,630 4.4 1626 3.1 1150
 3-11 3x 324d 33,530 4.3 1434 3.3 1117
 1-11 3x 352d 28,360 4.8 1349 3.4 970
 5-00 3x 324d 29,930 4.4 1320 3.3 1000
 7-01 3x 297d 26,400 4.5 1186 3.4 900
 3-00 3x 277d 29,000 3.8 1095 3.3 958
 Life: 1913d 183,850 4.4 8010 3.3 6095

Mystique Avenger-ET

CAN120213097
 PTA +73M +10F -8P 93R 12/25
 PTA +1.45T +1.86UDC +.25FLC 85R 12/25
 GTPI +2541

Cookiecutter Aval Honeya-ET

3134739342 Excellent-95 EEEEE 2E
 GPTA +2.00T +.70UDC +.81FLC 86R 12/25
 4-04 2x 365d 34,380 4.3 1483 3.4 1157
 2-10 3x 365d 24,040 3.9 943 3.2 758*
 1-10 3x 304d 26,930 3.4 912 3.0 814
 •1st Aged Cow & Res. Grand Champion,
 Tri-County Holstein Show 2022
 •2nd 5 Yr Old Northeast All-Breeds Holstein 2021

3rd through 10th Dams:

Cookiecutter Mom Halo-ET VG-88 EX-MS DOM
 2-00 2x 365d 35,280 5.2 1819 3.7 1304
 •Global Impact Cow of the Year 2019
Cookiecutter Gld Holler-ET VG-88 DOM
 2-03 2x 365d 40,730 3.5 1411 3.1 1250
 •Nominated Int'l Cow of the Year 2016
Ms Kings-Rnsm Champ Haley-ET EX-90 GMD DOM
 3-11 3x 365d 43,690 3.7 1625 2.9 1274
Regancrest-JDV Hanna-ET EX-90 GMD DOM
 4-07 3x 365d 45,110 4.3 1922 3.0 1364
Long-Haven Rudolph Dee-ET 2E-90 GMD DOM
 2-11 2x 365d 32,720 4.8 1565 3.8 1252
 Life: 2193d 166,900 4.3 7099 3.5 5884
Regancrest Elton Disrael-ET VG-88 GMD DOM
 2-04 2x 365d 33,617 4.5 1499 3.5 1169
Snow-N Denises Dellia EX-95 2E GMD DOM
 7-06 2x 365d 35,610 4.0 1431 3.1 1103
 Life: 2558d 180,240 3.9 7108 3.4 6065
 •Grand Champion WI Spring National 1991
 •Global Cow of the Year 2005
Snow-N Dorys Denise EX-90 2E GMD DOM
 5-09 2x 365d 33,350 3.8 1256 3.1 1038



T-Triple-T Fever Pitch-ET EX-94 2E
Dam of Lot 26



T-Triple-T Palm Bay EX-91 EX-MS
1st Sr. 3 Year Old Mideast Summer National 2023
Maternal Sister to Lot 26



Triple-T Holsteins
6948 Brush Lake Rd.
North Lewisburg, OH 43060
937.537.0805 Nathan
jennythomas614@yahoo.com

T-TRIPLE-T PUMPED UP KIX-ET

840 3312272255 • Born September 4, 2025
H.N. 215

Maternal sister to Pumped Up Kix:
T-Triple-T Palm Bay EX-91 EX-MS
3-09 2x 277d 30,493 3.0 918 3.3 1000"
•1st Sr. 3 Yr Old Mideast Summer National 2023
•Member Nom. All-American Best Three 2023
•Nom. All-American Fall Calf 2020
•Res. All-Wisconsin Fall Calf 2020

Golden-Oaks Master-ET

3139216917 *TR *TP *TC *TL *TD
PTA -43M -25F -25P 98R 12/25
PTA +3.01T +1.97UDC +1.21FLC 97R 12/25
GTPI +2025

T-Triple-T Fever Pitch-ET

3012554408 Excellent-94 EEEEE 2E
6-06 2x 305d 26,460 6.0 1584 3.6 960
8-11 2x 305d 31,770 4.6 1473 3.4 1073
4-07 2x 288d 23,810 6.0 1421 3.7 879
5-05 2x 305d 24,760 5.3 1321 3.8 931
3-03 2x 305d 22,990 5.2 1201 3.6 818
2-02 2x 292d 17,980 4.8 865 3.5 621
Life: 2327d 183,670 5.3 9720 3.5 6412
•3rd Jr. 2 Year Old Mideast Summer National 2016

Full sister to Pitch:

T-Triple-T Play It Again-ET EX-95

Siemers Rozume-ET

3144883244 *TR *DR1 *TP *TC
PTA -221M +4F -10P 94R 12/25
PTA +.80T +1.31UDC +.80FLC GTPI +2505

Mystique Lambda Anis-ET

CAN110896998 EX-93-6Y-CAN 7*
6-07 2x 365d 44,383 3.9 1715 3.4 1495

Crackholm Fever-ET

CAN103631566 EX-95 ST *TR *TP *TY *TL
PTA -962M -26F -35P 99R 12/25
PTA -.04T -.95UDC -.08FLC GTPI +2107

T-Triple-T Dundee Paige

136508805 Excellent-96 EEEEE 3E
7-09 2x 365d 33,420 4.6 1551 3.0 1017
6-00 2x 365d 29,020 4.4 1272 3.3 958
Life: 2129d 145,510 4.5 6620 3.2 4701
•Nom. All-American 125,000 lb. Cow 2013
•Grand Champion Midwest Summer Nat'l 2013
•Nom. All-American Aged Cow 2011
•Grand Champion Mideast Summer Nat'l 2011
•Res. Grand Champion Midwest Spring Nat'l 2010

3rd through 5th Dams:

T-Triple-T Linjet Phoebe-ET EX-91 2E
5-06 2x 305d 29,200 3.9 1135 3.0 873
Life: 2678d 151,837 3.9 5855 3.2 4324
Hesters Mark Prudence EX-95 4E GMD DOM
7-06 3x 365d 49,771 3.8 1885 2.8 1396
Life: 3183d 301,342 3.4 10318 3.1 9290
•1st 125,000 lb. Cow Mideast Spr. Nat'l 1996
Chel-Brook Chairman Peach VG-87 EX-MS DOM
4-07 2x 305d 25,790 3.4 874 2.9 744



Luncrest Drpbx Morocco-2691 VG-88
Maternal Sister to Lot 27



Luncrest Discj Music-2226 EX-93
Dam of Lot 27



Luncrest Farm LLC
1040 Lundy Rd.
Granville, NY 12832
518.932.2236
pjlundy32@gmail.com

LUNCREST MATOA-3154-ET

840 3312548606 • Born September 3, 2025
H.N. 3154

Maternal sister to Mtoa-3154:

Luncrest Drpbx Morocco-2691 VG-88 2-04
•9th Summer Jr. 2 Yr Old Royal Winter Fair 2025

Kings-Ransom Dropbox-ET

3224437486 *TR *TP *TE *TC *TY
PTA +324M +28F +33P 97R 12/25
PTA +2.84T +1.95UDC +1.31FLC GTPI +2995

Comestar Latinet Perfect-ET

CAN120461151 VG-89-4Y-CAN 1*
1-11 2x 365d 33,382 4.6 1545 3.4 1149

Claynook Discjockey-ET

CAN12731113 *TR *TP *TE *TC *TY *TV
PTA -765M -7F +0P 99R 12/25
PTA +.89T +1.61UDC -1.11FLC GTPI +2529

Luncrest Mntrrs Monstr-2002

3149151172 Excellent-91 EEVVE 2E
6-00 3x 314d 39,580 3.6 1416 3.1 1226
5-00 2x 296d 37,650 3.5 1319 3.1 1171
4-00 2x 314d 32,920 3.6 1183 3.2 1043
3-00 2x 322d 29,540 4.0 1175 3.2 951
2-00 2x 303d 22,520 3.7 828 3.2 722
Life: 1549d 162,210 3.7 5921 3.2 5113

3rd through 12th Dams:

Luncrest Dntello Mello-1577 EX-92 2E GMD
6-11 2x 365d 45,150 4.2 1891 3.4 1525
Life: 2102d 184,730 4.2 7667 3.4 6279

Luncrest Dorcy Morcy-1350 VG-88
8-05 2x 323d 35,560 3.7 1299 3.0 1056
Life: 2416d 214,030 3.7 7813 3.0 6363

Luncrest Pntc Mercedes-1163 GP-83 VG-MS
2-00 2x 357d 18,780 3.3 616 2.9 541

Luncrest BWM Mischief-883 EX-90 GMD DOM
2-08 2x 365d 29,310 3.7 1083 3.2 929

Luncrest OTD Madison-794-ET 3E-92 GMD DOM
6-07 2x 365d 32,390 4.6 1499 3.2 1021
Life: 2853d 197,210 4.4 8766 3.1 6192

Autumn-Ridge Rd Mering-ET EX-90 2E
7-01 2x 365d 32,670 3.4 1096 3.1 1003
Lifetime: 139,910 3.1 4269 3.2 4430

Autumn-Ridge L Missy-ET VG-87 GMD DOM
7-10 2x 365d 38,400 3.5 1332 3.1 1193
Lifetime: 195,970 3.5 6777 3.2 6321

Col-Ray Barrett Mary EX-93 2E GMD DOM
8-05 2x 365d 30,280 3.4 1018 3.1 925
Lifetime: 149,130 3.4 5074 3.3 4873

Col-Ray Bootmaker Melisa EX-90
3-07 2x 364d 19,590 3.7 727
Tricialand Chief Trish VG-85

Comestar Larizio-ET

CAN121298106 *TR *TP *TE *TC *TY
PTA +454M +50F +33P 82R 12/25
PTA +3.00T +1.93UDC +1.84FLC 81R 12/25
GTPI +3036

Luncrest Discj Music-2226

3215225809 Excellent-93 EEEVE 4-05
3-00 3x 313d 27,260 4.6 1259 3.6 987
2-00 2x 295d 23,770 4.2 1002 3.3 791
4-00 3x 185d 23,050 3.9 908 3.0 687
•2nd Jr. 3 Year Old Tri-County Show 2023
•9th Jr. 3 Year Old NY State Show 2023
•4th 4 Year Old Tri-County Show 2024
•6th 4 Year Old NY State Show 2024
•9th 4 Year Old International Show 2024

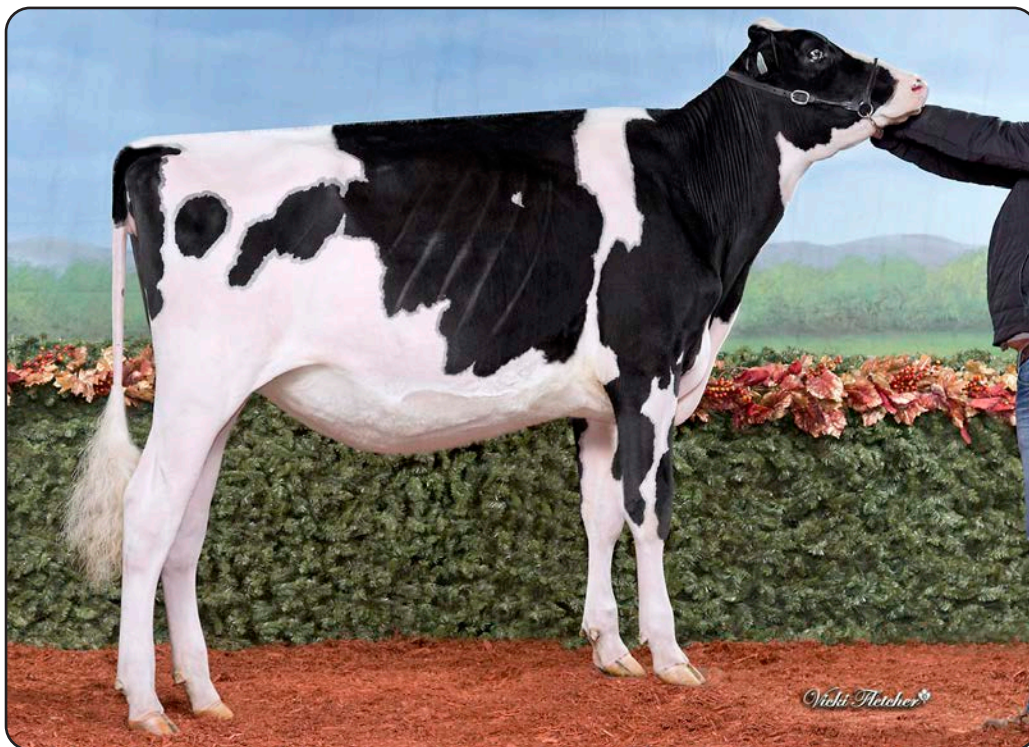

Petitclerc Lambda Anny-ET VG-87
 All-American & All-Canadian Summer Yearling 2023
 Maternal Sister to Lots 28 & 29

28

**PETITCLERC
 HARRIS ALASKA-ET**

CAN122084716 • Born September 3, 2025
 H.N. 4716

Ferme Petitclerc et Fils
 868 Chemin de la Station
 St-Basile, QC G0A 3G0
 418.809.6284
 fermepetitclerc@hotmail.com

29

**PETITCLERC
 HARRIS ARYA-ET**

CAN122084694 • Born June 3, 2025

Maternal sister to Alaska: & Arya:
 Petitclerc Lambda Anny-ET VG-87
 •Unanimous All-American Summer Yearling 2023
 •All-Canadian Summer Yearling 20023
 •Res. Junior Champion Royal Winter Fair 2023

Mattenhof Harris

CHE120157244705 *TR *TP *TE *TC
 PTA -322M -53F -20P 90R 12/25
 PTA +2.35T +1.93UDC +1.03FLC 83R 12/25
 GTPI +2263

Petitclerc Solomon Annice-ET

CAN110284713 VG-88-6Y-CAN 2* MS: 93
 3-00 2x 365d 27,308 4.3 1171 3.5 944
 2-00 2x 306d 19,345 4.3 827 3.3 642
 •All-American Spring Calf 2017
 •HM All-Canadian Spring Calf 2017

Farnear Delta-Lambda-ET

3125993715 *TR *TP *TE *TC *TY *TV *TL *TD
 PTA +735M +13F +21P 99R 12/25
 PTA +2.20T +1.87UDC +1.15FLC GTPI +2882

Mattenhof Tatoo Hope

CHE120128200907 VG-85-2Y-CHE

Walnutlawn Solomon-ET

CAN11775998 *TR *TP *TY *TV *TL *TD
 PTA -1089M -52F -33P 99R 12/25
 PTA +2.09T +.80UDC +.29FLC GTPI +1990

Petitclerc Goldwyn Anouk-ET

CAN107441133 EX-93-2E-CAN 21*
 3-04 2x 365d 33,814 4.8 1614 3.2 1074
 5-06 2x 328d 35,975 3.9 1387 3.3 1177
 6-05 2x 365d 30,318 4.3 1292 3.5 1063
 Life: 4 lact. 135,019 4.4 5880 3.4 4544
 •Res. All-Canadian Sr. 2 Year Old 2014
 •HM All-American Sr. 2 Year Old 2014
 •2nd Sr. 2 Year Old Royal Winter Fair 2014
 •HM All-Canadian Fall Yearling 2013

3rd through 8th Dams:

Petitclerc Dundee Amistie-ET EX-90 13*
 7-01 2x 365d 32,447 4.7 1523 3.4 1111
 Life: 4 lact. 132,205 4.3 5628 3.4 4519
 Petitclerc Storm Amy EX-92-2E-CAN 17*
 7-04 2x 365d 33,755 4.3 1457 3.1 1045
 •Res. All-Canadian Milking Yearling 2001
 •Res. All-Quebec Milking Yearling 2001
 •Res. Grand Champion Portneuf 2005
 Petitclerc Star Amy GP-80-3Y-CAN
 2-06 2x 310d 17,169 3.4 582 3.4 575
 Petitclerc Tab Aim EX-3E-CAN 8*
 5-05 2x 321d 24,522 4.0 983 3.2 789
 •Grand Champion Portneuf 1996
 Petitclerc Starbuck Claudie GP-82-2Y-CAN 4*
 5-06 2x 305d 23,254 3.5 805 3.1 721
 Petitclerc Make Rite Lady VG-85-7Y-CAN
 5-09 2x 365d 24,994 3.7 937 3.2 805



Sidbeauty Dmpsy Brittany-ET EX-94 2E
 Nom. All-American Summer Jr. 2 Year Old 2019
 Maternal Sister to Dam of Lot 30



Jacobs Sid Beauty-ET EX-95
 All-American Jr. 3 Year Old 2015
 Granddam of Lot 30



Winright Holsteins
 12494 County Road 3
 Winchester, Ontario K0C 2K0
 613.662.6226
 erica.enright7@hotmail.com

WINRIGHT UNIX BERETTA

CAN15179504 • Born September 3, 2025
 H.N. 501

From this cow family:

- Jacobs High Octane Babe-ET EX-96-2E 4***
 •All-Canadian 5 Year Old 2022
- Jacobs Lambda Baz-ET EX-92 EEEEE**
 •Res. All-American 4 Year Old 2025
- Jacobs Alligator Bawl-ET VG-89 EX-MS**
 •All-American Milking Yearling 2025
- Jacobs Destiny Balla-ET EX-92 EEEEE**
 •All-American & All-Canadian Summer Jr. 2 ~ 2023
- United-Way Chief Belmont-ET EX-90 EX-MS**
 •HM All-Canadian Winter Sr. 2 Year Old 2025

Croteau Lesperron Unix-ET

CAN107567492 EX-96 ST *TY *TV *TL *TD
 PTA +179M -17F -8P 99R 12/25
 PTA +1.54T +1.16UDC +.00FLC 99R 12/25
 GTPI +2386

Sidbeauty WB Beatrice-ET

3299362812 VG-88-4Y-CAN MS:91
 5-06 2x 365d 37,864 3.8 1442 3.2 1221
 3-09 2x 365d 37,533 3.4 1290 3.2 1188
 1-09 2x 365d 28,232 3.7 1049 3.3 941
 6-09 2x 148d 16,823 3.7 619 3.2 538 RIP
 Life: 4 lact. 124,710 3.7 4566 3.3 4054

Maternal sister to Beatrice:

Sidbeauty Dmpsy Brittany-ET EX-94 2E
 4-11 3x 365d 33,700 4.1 1369 3.2 1086
 •Nom. All-American Summer Jr. 2 Year Old 2019

Amighetti Numero Uno-ET

ITA17990915143 GM *TR *TP *TY *TV
 PTA -1430M -8F -37P 99R 12/25
 PTA +.28T +.06UDC -.65FLC GTPI +2301

Regan-ALH Domain Daya-ET

66625459 EX-93-3E-CAN 17*
 10-2 2x 365d 51,621 4.3 2211 3.4 1766

Gillette Windbrook-ETS

CAN7816429 EX-97 Extra *CD *TY *TV *TL *TD
 PTA -539M -18F -16P 99R 12/25
 PTA +1.13T -.02UDC +1.59FLC GTPI +2147

Jacobs Sid Beauty-ET

CAN107591051 EX-95 1*
 4-07 2x 305d 32,250 3.6 1169 2.9 927
 2-11 2x 305d 26,490 3.2 853 2.9 770
 1-11 2x 299d 23,740 3.1 746 2.8 663
 •All-American Jr. 3 Year Old 2015
 •Int. Champion International Show 2015
 •Int. & Res Grand Northeast Fall National 2015

3rd through 9th Dams:

- Jacobs Goldwyn Britany-ET EX-96-2E 42***
 6-01 2x 352d 41,446 4.0 1675 3.1 1299
 Life: 4 lact. 134,617 4.1 5516 3.3 4482
 •Holstein Canada Cow of the Year 2017
 •Res. All-Canadian 4 Year Old 2011
 •1st 4 Year Old Royal Winter Fair 2011
- Jacobs Jasper Best VG-88-4Y-CAN 22***
 4-07 2x 336d 41,089 4.0 1633 3.1 1280
- Jacobs Storm Bette EX-91-2E-CAN 6***
 3-11 2x 329d 35,362 4.4 1554 3.5 1224
- Cotopierre Lindy Bertha EX-2E-CAN 25***
 9-05 2x 307d 36,832 4.4 1607 3.5 1290
- Cotopierre Starbuck Bine EX-CAN 4***
 9-09 2x 305d 25,825 4.0 1023 3.2 827
- Cotopierre Tempo Binette EX-CAN**
- Cotopierre Tino Bisquette VG-86 2***



Petitclerc Capital Gain Brillo-ET EX-92-3E

3rd Jr. 2 Year Old Supreme Laitier 2019

Dam of Lot 31



Ferme Petitclerc et Fils
868 Chemin de la Station
St-Basile, QC G0A 3G0
418.809.6284
fermepetitclerc@hotmail.com

PETITCLERC AMBROSE BREEZY-ET

CAN122084714 • Born September 2, 2025

H.N. 4714

Progenesis Ambrose-ET *RC

CAN14227002 *RC *TP *TE *TC *Y *TV *TL *TD
PTA +483M +28F +10P 82R 12/25
PTA +2.24T +1.63UDC +1.41FLC 81R 12/25
GTPI +2748

Jacobs Capital Gain Brillo-ET

CAN110481456 EX-92-3E-CAN 2*
6-00 2x 365d 37,644 5.0 1892 3.3 1248
2-11 2x 365d 33,982 4.3 1451 3.4 1155
4-06 2x 365d 35,205 4.0 1407 3.2 1140
8-01 2x 250d 27,341 4.9 1349 3.1 838 RIP
1-10 2x 332d 22,187 4.3 963 3.3 734
Life: 5 lact. 174,236 4.6 7939 3.3 5787
•3rd Jr. 2 Year Old Supreme Laitier 2019

3Star Oh Ranger-Red-ET

NLD688600952 *TP *TE *TC *TY *TV
PTA +269M +21F +16P 97R 12/25
PTA +1.87T +1.50UDC +2.05FLC GTPI +2951

Mystique Lambda Anis-ET

CAN110896998 EX-93-2E-CAN MS:95 8*
6-07 2x 365d 44,383 3.9 1715 3.4 1495

Stantons Capital Gain

CAN11696699 VG-88 SP *TR *TP *TY *TV *TL
PTA +880M +6F +2P 99R 12/25
PTA +1.09T +.04UDC -.39FLC GTPI +2242

Jacobs Goldwyn Britany-ET

CAN104579319 EX-96-2E-CAN 42*
6-01 2x 352d 41,446 4.0 1675 3.1 1299
4-01 2x 365d 37,359 3.9 1455 3.3 1228
3-00 2x 302d 21,512 4.7 1003 3.7 798
2-01 2x 308d 24,233 3.9 952 3.3 791
Life: 4 lact. 134,617 4.1 5516 3.3 4482
•Holstein Canada Cow of the Year 2017
•Res. All-Canadian 4 Year Old 2011
•1st 4 Year Old Royal Winter Fair 2011

Maternal sisters to Brillo:

Jacobs High Octane Babe-ET EX-96-2E-CAN 4*

5-00 2x 365d 40,710 4.1 1660 3.1 1250
Life: 4 lact. 156,496 4.1 6404 3.2 4985

•All-Canadian 5 Year Old 2022

•Res. Grand National Holstein Show 2022

Jacobs Sid Beauty-ET EX-95

4-07 2x 305d 32,250 3.6 1169 2.9 927

•All-American Jr. 3 Year Old 2015

•Int. Champion International Show 2015

•Int. & Res Grand Northeast Fall National 2015

3rd through 8th Dams:

Jacobs Jasper Best VG-88-4Y-CAN 22*

4-07 2x 336d 41,089 4.0 1633 3.1 1280

Jacobs Storm Bette EX-91-2E-CAN 6*

3-11 2x 329d 35,362 4.4 1554 3.5 1224

Cotopierre Lindy Bertha EX-2E-CAN 25*

9-05 2x 307d 36,832 4.4 1607 3.5 1290

Cotopierre Starbuck Bine EX-CAN 4*

9-09 2x 305d 25,825 4.0 1023 3.2 827

Cotopierre Tempo Binette EX-CAN

Cotopierre Tino Bisquette VG-86 2*



C V F Lambda Ball Gown EX-93 EEEEE
Dam of Lot 32



Currie Holsteins
2267 Currie Road
Tully, NY 13159
315.729.6242 Emma • 315.857.8303 Aaron
currievalleydairy@gmail.com

CURR-VALE PAZZLE BALL GAME

840 3288579716 • Born September 2, 2025

Siemers RZ Pazzle 34954-ET

3218556317 *TR *TP *TE *TC *TY *TV *TL *TD
PTA -529M +46F +6P 99R 12/25
PTA +2.60T +1.71UDC +1.83FLC 97R 12/25
GTPI +2887

C V F Lambda Ball Gown

CAN14057858 Excellent-93 EEEEE 4-02
1-11 2x 325d 22,003 4.3 947 3.1 682
3-00 2x 311d 27,268 3.3 909 2.9 786
4-00 2x 177d 17,881 3.1 549 2.8 503 RIP

Siemers Renegade Rozline-ET

3143986308 *TR *TP *TM *TE *TC *TY *TV *TL
PTA +12M +89F +17P 99R 12/25
PTA +.99T +.51UDC +1.02FLC GTPI +2936

Siemers Lmda Paris 27856-ET

3141495692 Excellent-91 GMD DOM
3-05 2x 365d 38,580 4.1 1579 3.5 1362

Farnear Delta-Lambda-ET

3125993715 *TR *TP *TE *TC *TY *TV *TL *TD
PTA +735M +13F +21P 99R 12/25
PTA +2.20T +1.87UDC +1.15FLC GTPI +2882

C V F Denver Ballerina

CAN13120175 VG-85-2Y-CAN
3-09 2x 326d 29,218 4.4 1294 3.3 959
4-10 2x 330d 26,603 4.7 1246 3.3 888
2-10 2x 288d 22,595 4.6 1045 3.3 754
5-11 2x 150d 17,242 4.6 787 3.3 560 RIP
1-10 2x 296d 16,041 4.6 739 3.5 553
Life: 5 lact. 111,698 4.6 5110 3.3 3715

3rd and 4th Dams:

C V F Aftershock Black Beauty VG-85-2Y-CAN
4-06 2x 365d 32,304 4.2 1371 3.4 1096
C V F Goodluck Beth EX-91-3E-CAN 4* MS:93
7-06 2x 365d 33,594 4.6 1545 3.4 1135
Life: 8 lact. 231,397 5.0 11482 3.5 8148



Oakfield Gold Luck-ET EX-95 2E
1st Lifetime Production Cow Eastern National 2025
Dam of Lot 33



Eaton Holsteins & Madison Fisher
3039 Brewer Rd
Marietta, NY 13110
315.857.8303 Aaron
aaroneaton56@gmail.com

OAKFIELD SIDEKICK GINNY-ET

840 3300022669 • Born September 2, 2025
H.N. 8338

GOLD LUCK!

- 1st Aged Cow, HM Sr. & HM Grand Champion, NY State Fair and Eastern National 2024
- Member 1st Best 3 NYSF, NY State Show & Eastern National 2024
- 2nd Aged Cow NY State Show 2024
- All-National 4 Year Old 2022
- 1st 4 Year Old Eastern Fall National 2022
- Senior & Res. Grand Eastern Fall National 2022
- Member Res. AA Best 3 Females 2022 & 2024

Walnutlawn Sidekick

CAN12508113 VG-85 *TR*TY*TV*TL*TD
PTA -1693M -34F -31P 99R 12/25
PTA +2.60T +1.48UDC +1.17FLC 99R 12/25
GTPI +2257

Oakfield Gold Luck-ET

3134445111 Excellent-95 EEEEE 2E
7-00 2x 372d 40,360 4.8 1945 3.6 1472 RIP
4-05 2x 365d 36,949 4.5 1674 3.3 1217
3-04 2x 365d 36,930 4.1 1505 3.1 1152
6-02 2x 279d 38,093 3.8 1434 3.9 1139
Lft. to date: 171,440 4.3 7452 3.3 5680
•Member Res. All-American Best Three 2025
•1st Lifetime Production Cow Eastern Nat'l 2025
•7th Lifetime Production Cow Int'l Show 2025
•Grand Champion Western PA Champ. 2021
•due back July, 2026

Willsbro Abbott-ET

GBR388380500583 *TR*CD*TP*TY
PTA -803M +5F -11P 98R 12/25
PTA +1.19T +.92UDC +.45FLC GTPI +2547

Walnutlawn McCutchen Summer-ET

CAN11120480 Excellent-95 2E (MS:96) 13*
7-02 2x 365d 37,010 4.7 1735 3.3 1215

Walnutlawn Solomon-ET

CAN11775998 *TR*TP*TY*TV*TL*TD
PTA -1089M -52F -33P 99R 12/25
PTA +2.09T +.80UDC +.29FLC GTPI +1990

Cowtown Durham Luella-ET

63651103 Excellent-94 EEEEE 2E
6-07 3x 365d 34,570 3.4 1182 3.2 1100
2-06 2x 365d 26,850 3.7 981 3.3 880
5-06 2x 305d 25,140 3.9 968 3.2 794
4-00 3x 305d 19,660 3.5 685 3.3 650
Life: 1572d 119,880 3.6 4320 3.3 3906

3rd through 9th Dams:

Elleeta Skybuck Lucy EX-95 3E
9-09 2x 281d 27,930 5.3 1485 3.0 833
•1st 125,000 lb. Cow NE Fall National 2010
•All-American Aged Cow 2007
•1st Aged Cow & Grand Ch. Int'l Show 2007
Elleeta Supersire Leah VG-88-CAN 3*
9-02 2x 365d 25,496 4.8 1230 3.2 809
Life: 9 lact. 187,854 4.3 8146 3.2 6100
Elleeta Starbuck Lynda GP-83-2Y-CAN
Elleeta Threat Lisbee VG-88-CAN
5-02 2x 307d 18,139 4.1 743 3.3 595
Blossom-Acres Sexation Lola VG-87-CAN
Lifetime: 167,894 3.6 6127 3.3 5512
Lolas Allhill Fury VG-85
Lifetime: 121,822 3.8 4623 3.3 3459
Allhill Lola Sir Winston EX-90



Mer-James Unstop Ava-Red *PO EX-93 EEEEE

Res. All-American R&W Sr. 3 Year Old 2024

Dam of Lot 34



Currie Holsteins
2267 Currie Road
Tully, NY 13159

315.729.6242 Emma • 315.857.8303 Aaron
currievalleydairy@gmail.com

MS CURR-VALE SUP AVE-RED-ET

840 3288579666 • Born September 2, 2025

H.N. 14746

Mr Budjon Superman-ET *RC

3269893847 *RC *TP *TE *TC *TY *TV *TL *TD
PTA +258M +7F +11P 82R 12/25
PTA +2.76T +1.86UDC +1.46FLC 81R 12/25
GTPI +2711

Mer-James Unstop Ava-Red *PO

3211870550 Excellent-93 EEEEE *PO
3-02 2x 352d 32,490 3.5 1142 3.1 1014
4-04 2x 267d 32,389 3.2 1031 2.8 891 RIP
•Res. All-American R&W Sr. 3 Year Old 2024
•Int. Champion Eastern National R&W 2024
•1st Sr. 3 Year Old Eastern National R&W 2024
•2nd Sr. 3 Year Old International R&W 2024
•HM All-American R&W 4 Year Old 2025
•Champion B&O Royal Winter Fair R&W 2025
•4th 4 Year Old Royal Winter Fair R&W 2025
•3rd 4 Year Old International R&W Show 2025

Kings-Ransom Dropbox-ET

3224437486 *TR *TP *TE *TC *TY
PTA +324M +28F +33P 97R 12/25
PTA +2.84T +1.95UDC +1.31FLC GTPI +2995

Jacobs Lambda Shayla-ET *RC

CAN120600971 Excellent-92 EEEEE 3-10
3-07 2x 298d 44,443 4.0 1776 3.0 1348

Riverdown Unstopabull-Red

CAN11801450 *TY *TV *TL
PTA -817M -58F -44P 99R 12/25
PTA +1.32T +1.12UDC +.99FLC GTPI +2012

Ri-Val-Red Alicia-Red-ET

73935867 Very Good-88 EX-MS 6-02
7-01 2x 305d 24,070 3.8 923 3.3 783
8-01 2x 305d 22,390 3.8 848 3.1 696
4-07 2x 305d 21,430 3.8 816 2.9 627
5-09 2x 305d 22,110 3.6 804 3.1 681
3-02 2x 305d 19,680 3.8 745 3.1 603

3rd through 13th Dams:

Ri-Val-Re Amerca-P-Red-ET *PO
Pine-Tree Ohio Ladd 5289-ET *RC *PO VG-85
Hickorymea Signif Ohio-P-ET *PP EX-90
4-01 2x 305d 39,450 3.8 1498 3.3 1296
Hickorymea Goldwyn Ought-P *PO VG-86
2-01 2x 365d 26,180 4.5 1174 3.2 846
Hickorymea Para Ozone-P-ET *RC *PO VG-88
3-05 2x 365d 28,480 3.9 1103 3.0 844
Hickorymea Bosco Oval P-ET EX-90
3-08 2x 365d 34,440 3.4 1187 3.2 1087
Hickorymea Bwood Ossie P-ET EX-91 GMD DOM
4-06 2x 365d 33,710 3.8 1269 3.1 1024
Hickorymea Elton Ovation P VG-89 GMD
8-03 2x 365d 31,480 3.9 1219 2.9 913
Hickorymea Lass Ovada P VG-86 EX-MS
6-10 2x 365d 24,358 3.7 967 3.0 749
Hickorymea Hayday Olive VG-86
6-03 2x 365d 28,330 3.5 989 2.9 817
Beshore East Star Jem Holly VG-87
4-10 2x 305d 24,510 3.7 916 3.0 741

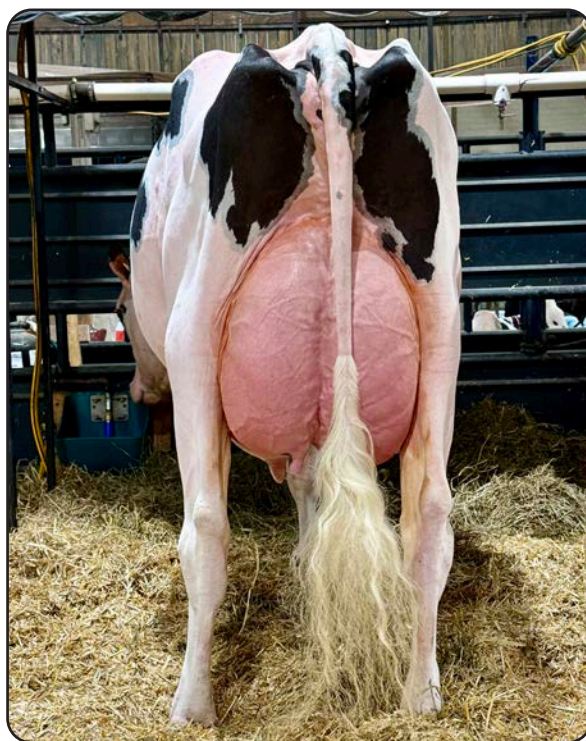

Benrise Lambda Aftermath EX-91 EX-MS
Dam of Lot 35



Triple-T Holsteins & Matthew Forestell
6948 Brush Lake Rd.
North Lewisburg, OH 43060
937.537.0805 Nathan
jennythomas614@yahoo.com

BENRISE AFTER PARTY

840 3312272258 • Born September 2, 2025
H.N. 218

Golden-Oaks Master-ET

3139216917 *TR *TP *TC *TL *TD
PTA -43M -25F -25P 98R 12/25
PTA +3.01T +1.97UDC +1.21FLC 97R 12/25
GTPI +2025

Benrise Lambda Aftermath

CAN14213673 Excellent-91 EEVEE 3-09
2-09 2x 328d 18,803 4.6 867 3.5 662
3-08 2x 143d 12,977 4.4 570 3.4 443 RIP

Dymentholm Mr App Avalanche-Tw

CAN11957107 *RC *CV *TY *TL *TD
PTA -953M -51F -35P 99R 12/25
PTA +2.90T +1.75UDC +1.84FLC GTPI +1865

Drolie Doorman Maycy-ET

CAN109038878 EX-90 EX-MS
3-11 3x 333d 33,980 4.2 1424 3.1 1048

Farnear Delta-Lambda-ET

3125993715 *TR *TP *TE *TC *TY *TV *TL *TD
PTA +735M +13F +21P 99R 12/25
PTA +2.20T +1.87UDC +1.15FLC GTPI +2882

Benrise Impression Adele

CAN13593173 EX-90-5Y-CAN MS:94
4-00 2x 341d 24,376 4.6 1122 3.6 869
2-11 2x 296d 22,617 4.7 1060 3.2 730
5-05 2x 229d 19,279 3.9 750 3.2 622 RIP
1-11 2x 290d 15,172 4.5 681 3.4 522

3rd through 12th Dams:

Marbri Anne Hathaway-ET EX-90-CAN MS:91
4-05 2x 313d 22,637 4.9 1109 3.5 789

Marbri Fernand Berry-ET

Marbri Baxter Brandy-ET VG-86-3Y-CAN 13*
1-10 2x 343d 29,160 3.8 1107 3.1 897

Gleneil Goldwyn Bounce-ET VG-87-5Y-CAN 5*
1-10 2x 365d 28,353 4.2 1182 3.6 1008

Gillette Emerson Bella-ET VG-85-2Y-CAN 12*
2-04 2x 365d 30,834 3.1 959 3.3 1025

Gillette Brilea Belle Fleur-ET VG-86-CAN 10*
4-05 3x 365d 45,036 4.2 1911 3.4 1510

Quietcove Star Fanta-ET VG-88-4Y-CAN 15*
4-04 2x 365d 40,210 4.0 1623 3.2 1287

Life: 3 lact. 156,979 3.8 6043 3.4 5287

Quietcove Valiant Fawn EX-95 2E 10*

4-09 2x 365d 36,670 4.1 1499 3.1 1131
Life: 2311d 115,949 4.0 4614 3.1 3547

•Res. All-American 4 Year Old 1987

•HM All-American 5 Year Old 1988

Quietcove Pete Fresca EX-91 DOM

7-01 2x 345d 19,410 4.1 802 3.3 648

Kohl Elevation Fern EX-90 2E

Life: 1872d 121,370 4.2 5143



Luncrest Tractr Torque-2563 EX-92 EEEEE
 Res. Int. Champion Northeast Summer National 2025
 Dam of Lot 36



Currie Holsteins
 2267 Currie Road
 Tully, NY 13159
 315.729.6242 Emma • 315.857.8303 Aaron
 currievalleydairy@gmail.com

CURR-VALE PAZZLE TORPEDO

840 3288579717 • Born September 2, 2025

GPTA +2.33T +1.41UDC +1.41FLC 81R 1/26

Siemers RZ Pazzle 34954-ET

3218556317 *TR *TP *TE *TC *TY *TV *TL *TD
 PTA -529M +46F +6P 99R 12/25
 PTA +2.60T +1.71UDC +1.83FLC 97R 12/25
 GTPI +2887

Luncrest Tractr Torque-2563

3249918558 Excellent-92 EEEEE 3-03
 3-02 2x 177d 16,534 3.9 644 3.3 548 RIP
 2-01 2x 246d 14,875 4.1 603 3.4 499
 •Res. Int. Champion Northeast Summer Nat'l 2025
 •1st Jr. 3 Year Old Northeast Summer Nat'l 2025

Siemers Renegade Rozline-ET

3143986308 *TR *TP *TM *TE *TC *TY *TV *TL
 PTA +12M +89F +17P 99R 12/25
 PTA +.99T +.51UDC +1.02FLC GTPI +2936

Siemers Lmda Paris 27856-ET

3141495692 Excellent-91 GMD DOM
 3-05 2x 365d 38,580 4.1 1579 3.5 1362

Mr Aija Axl Tractor-ET

3204593856 *TR *TP *TE *TC *TY
 PTA -481M -22F -10P 96R 12/25
 PTA +2.25T +1.47UDC +1.21FLC GTPI +2447

Cornerest Acme Torch

3223561285 Very Good-87 EX-MS 3-02
 3-00 3x 355d 30,708 3.9 1211 3.0 914
 1-11 3x 341d 22,490 4.3 956 3.0 671

3rd through 5th Dams:

Cornerest Corvette Toddy VG-85 VG-MS
 2-01 2x 305d 22,420 3.8 847 3.2 719
 Cornerest Aftershock Toffee VG-85 VG-MS
 2-02 3x 305d 25,580 3.7 945 3.0 771
 Life: 1392d 109,750 3.3 3647 3.1 3366
 Cornerest Phoenix Topper VG-85 VG-MS
 3-03 3x 297d 29,190 2.9 843 2.8 830



Blondin Goldwyn Subliminal-ETS EX-97 4E
Holsteins USA Star of the Breed 2021
 Granddam of Lot 37

37

Riverdown
 8728 Marvelville Rd
 Metcalfe, ONT KOA 2P0
 613.327.4288
 velthuisjustin@gmail.com

RIVERDOWN SUNDAY SPIRIT-ET

CAN15218726 • Born September 1, 2025

MB-Luckylady Bullseye-ET

3234629819 VG-86 *TR *TP *TE *TC *TY
 PTA +367M +17F +5P 93R 12/25
 PTA +2.89T +1.72UDC +.88FLC 89R 12/25
 GTPI +2605

Budjon-Vail Sundaysilenc-ET

3144506038 Excellent-91 EVVEE 2E
 2-02 2x 365d 25,550 3.9 992 3.3 852

Among the maternal sisters to Sundaysilenc:

Budjon-Vail Atw Stylish-ET EX-94-2E-CAN 1*

4-08 3x 365d 32,443 5.0 1607 3.4 1111

•Nom. All-American Milking Yearling 2017

•1st Sr. 3, Int. & HM Grand Ontario Summer 2019

Budjon-Vail Sebiscuit-Tw-ET EX-94-5Y-CAN

3-00 2x 365d 30,282 4.4 1325 3.3 983

•1st 4 Year Old Lindsay Exhibition 2022

•2nd Mature Cow Ontario Summer Show 2024

Budjon-Vail HP AB Season-ET EX-94 2E

Budjon-Vail HP Drm Style-ET EX-94 2E MS:96

Farnear Delta-Lambda-ET

3125993715 *TR *TP *TE *TC *Y *TV *TL *TD
 PTA +735M +13F +21P 99R 12/25

PTA +2.20T +1.87UDC +1.15FLC GTPI +2882

Ladyrose Caught Your Eye-ET

3130101491 Excellent-95 EEEEE 5-02
 4-03 2x 365d 40,964 4.2 1731 3.2 1314

Walnutlawn Solomon-ET

CAN11775998 *TR *TP *TY *TV *TL *TD

PTA -1089M -52F -33P 99R 12/25

PTA +2.09T +.80UDC +.29FLC GTPI +1990

Blondin Goldwyn Subliminal-ETS

CAN105900692 Excellent-97 EEEEE 4E 3*

11-1 2x 365d 44,740 4.3 1921 3.1 1366

10-0 2x 365d 44,010 4.2 1841 3.0 1308

Life: 3067d 310,707 4.0 12,360 3.2 9869

•Holstein International Global Cow of the Year 2022

•Holstein USA Star of the Breed 2021

•Grand Champion Midwest Spring National 2021

•2nd 150,000 lb. Cow International Show 2021

•Res. All-American Lft. Production Cow 2020

•All-American 150,000 lb. Cow 2017

SUBLIMINAL!

•All-Canadian Mature Cow 2016

•1st Aged Cow Royal Winter Fair 2016

•Supreme Champion WDE Junior Show 2015

•Grand Champion Int'l Jr. Holstein Show 2015

•Junior All-American Aged Cow 2015

•Nom. All-American Aged Cow 2015 & 2016

•Reserve All-Canadian Jr. 3 Year Old 2012

•HM All-American Jr. 3 Year Old 2012

3rd through 10th Dams:

Blondin R Marker Sublime EX-93-CAN 21*

10-8 2x 365d 35,789 4.7 1693 3.1 1111

3-11 2x 365d 31,340 5.6 1759 3.3 1022

Life: 5 lact. 162,494 5.0 8080 3.6 5855

•2nd 4 Year Old Three Rivers 2006

Blondin James Supra-ET EX-90-CAN 9*

4-08 2x 365d 33,691 4.8 1631 3.6 1206

•Reserve All-Canadian 4 Year Old 2004

Blondin Skychief Supra EX-93-3E-CAN 35*

9-04 2x 365d 42,758 4.1 1733 3.1 1305

Life: 6 lact 263,796 3.9 10207 3.4 8955

•Canadian Cow of the Year 2009

Blondin Starbuck Superlass VG-87-9Y-CAN 17*

11-9 2x 365d 36,180 4.1 1479 3.1 1131

Life: 8 lact 250,196 3.8 9486 3.2 7941

Diamond Hill Warden Lass VG-87-3Y-CAN

Diamond Hill Tempo Misty VG-85-3Y-CAN 2*

Diamond Hill Poplar B VG-85-4Y-CAN

Brought Lea Popular EX-CAN 2*



Lo-Pine-VA Lady Crush EX-96 2E
All-American and All-Canadian 5 Year Old 2024
Dam of Lot 38



Chip Savage & Tom Mercurio
8728 Dollyhyde Rd
Union Bridge, MD 21791
301.676.8591
chipsavage188@gmail.com

GVA-TC BIG TIME CRUSH-ET

840 3305138238 • Born September 1, 2025

•1st live offering from Lady Crush at public auction!



Lo-Pine-VA Lady Crush EX-96 2E
Res. Grand Champion Royal Winter Fair 2024
Dam of Lot 38

Farnear Delta-Lambda-ET

3125993715 *TR *TP *TE *TC *TY *TV *TL *TD
PTA +735M +13F +21P 99R 12/25
PTA +2.20T +1.87UDC +1.15FLC 99R 12/25
GTPI +2882

Lo-Pine-VA Lady Crush

3201600204 Excellent-96 EEEEE MS:98 2E
5-05 2x 244d 37,290 3.3 1236 2.7 1006
•Res. All-American Aged Cow 2025
•Res. All-Canadian Aged Cow 2025
•2nd Aged Cow International Show 2025
•2nd Mature Cow Royal Winter Fair 2025
•All-American 5 Year Old 2024
•All-Canadian 5 Year Old 2024
•Res. Grand Champion Royal Winter Fair 2024
•1st 5 Year Old Royal Winter Fair 2024
•1st 5 Year Old International Show 2024
•Res. Jr. All-American Sr. 3 Year Old 2022
•Nom. All-American Sr. 3 Year Old 2022

Mr Mogul Delta 1427-ET

72128216 *TR *TC *TY *TV *TL *TD
PTA +181M +16F +5P 99R 12/25
PTA +.46T +.92UDC +.24FLC GTPI +2661

EDG Lorette Uno 2198-ET

72437745 Excellent-91 2E 6-10
4-02 2x 330d 31,660 4.1 1289 3.4 1068

Maverick Crush

CAN12042760 *TE *TC *TY *TV *TL *TD
PTA -1273M -86F -35P 99R 12/25
PTA +1.85T +.69UDC +1.12FLC GTPI +2127

Lo-Pine-VA Aftershck Lilac

72930534 Excellent-91 EEEVE 2E
8-06 2x 326d 18,570 4.5 834 3.0 554
5-03 2x 305d 16,570 3.9 643 3.0 496
2-09 2x 305d 14,870 4.1 603 3.3 495
4-01 2x 305d 14,150 3.9 548 3.1 441

3rd through 6th Dams:

El-Woolf Bolton Lilac VG-86 VG-MS
4-03 3x 331d 30,970 3.7 1154 3.2 985
Lo-Pine Dundee Lenice
2-07 2x 305d 15,260 4.1 622 3.1 471
Lo-Pine Tommy Lanna EX-92 3E
6-02 2x 342d 30,280 3.4 1022 3.0 918
Lifetime: 194,610 3.3 6378 3.0 5805
Lo-Pine Skybuck Lori EX-92 3E
7-01 2x 365d 26,710 4.4 1162 3.6 960
Lifetime: 185,230 4.1 7617 3.5 6483



Petitclerc Unix Panama-ET VG-89 EX-MS
 All-Canadian Summer Yearling 2021
 Dam of Lot 39

39

Ferme Petitclerc et Fils
 868 Chemin de la Station
 St-Basile, QC G0A 3G0
 418.809.6284
 fermepetitclerc@hotmail.com

PETITCLERC ANEESH PAULA-ET

CAN122084703 • Born August 2, 2025
 H.N. 4703

Progenesis Aneesh-ET

CAN14259876 *TR *TP *TE *TC *TY *TV *TL
 PTA +253M +16F +16P 82R 12/25
 PTA +3.20T +1.76UDC +1.07FLC 80R 12/25
 GTPI +2617

Petitclerc Unix Panama-ET

CAN120422696 VG-89-3Y-CAN MS:91
 3-10 2x 320d 29,533 4.8 1422 3.5 1030
 2-09 2x 322d 28,217 4.3 1206 3.3 922
 1-08 2x 327d 25,895 4.3 1102 3.4 888
 •All-Canadian Summer Yearling 2021
 •HM All-American Summer Yearling 2021
 •1st Summer Yearling Royal Winter Fair 2021
 •1st Jr. 3 Year Old Portneuf 2023

MB-Luckylady Bullseye-ET

3234629819 VG-86 *TR *TP *TE *TC *TY
 PTA +367M +17F +5P 93R 12/25
 PTA +2.89T +1.72UDC +.88FLC GTPI +2605

Mystique Lambda Anis-ET

CAN110896998 EX-93-2E-CAN MS:95 8*
 6-07 2x 365d 44,383 3.9 1715 3.4 1495

Croteau Lesperron Unix-ET

CAN107567492 EX-96 ST *TY *TV *TL *TD
 PTA +179M -17F -8P 99R 12/25
 PTA +1.54T +1.16UDC +.00FLC GTPI +2386

T-Triple-T Priceless-ET

3136496591 VG-86-2Y-CAN 4*
 2-02 2x 314d 20,895 5.0 1038 3.7 776

3rd through 7th Dams:

T-Triple-T Primrose-ET EX-91 2E
 5-07 2x 305d 27,120 5.7 1558 3.3 883
T-Triple-T Dundee Paige EX-96 EEEEE 3E
 7-09 2x 365d 33,420 4.6 1551 3.0 1017
 Life: 2129d 145,510 4.5 6620 3.2 4701
 •Nom. All-American 125,000 lb. Cow 2013
 •Grand Champion Midwest Summer Nat'l 2013
 •Nom. All-American Aged Cow 2011
 •Grand Champion Mideast Summer Nat'l 2011
 •Res. Grand Champion Midwest Spr. Nat'l 2010
T-Triple-T Linjet Phoebe-ET EX-91 2E
 5-06 2x 305d 29,200 3.9 1135 3.0 873
 Life: 2678d 151,837 3.9 5855 3.2 4324
Hesters Mark Prudence EX-95 4E GMD DOM
 7-06 3x 365d 49,771 3.8 1885 2.8 1396
 Life: 3183d 301,342 3.4 10318 3.1 9290
 •1st 125,000 lb. Cow Mideast Spr. Nat'l 1996
Chel-Brook Chairman Peach VG-87 EX-MS DOM
 4-07 2x 305d 25,790 3.4 874 2.9 744

The New York Spring Select Sale



Curr-Vale All About Me-ET

1st Summer Yrlg. Northeast Spring National 2025
Maternal Sister to Lot 40



Curr-Vale Adelles Addict-ET

Nom. All-American Winter Calf 2025
Maternal Sister to Lot 40

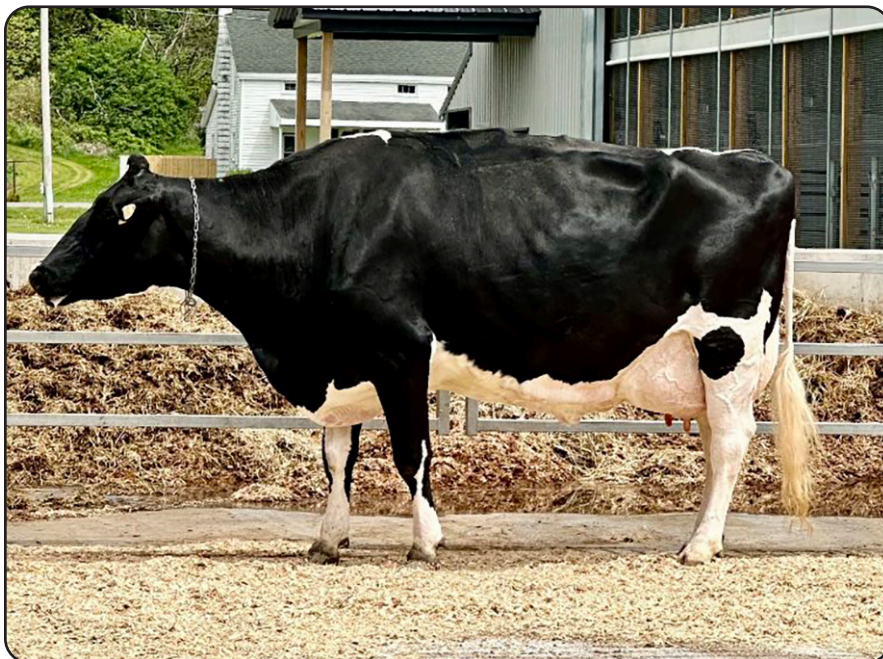

Pierstein Aftershock Adelle-ET EX-94 2E

Dam of Lot 40



Currie Holsteins
2267 Currie Road
Tully, NY 13159

315.729.6242 Emma • 315.857.8303 Aaron
currievalleydairy@gmail.com

Sweetview Grinch P

CAN120664943
PTA -590M -27F -14P 84R 12/25
PTA +2.44T +1.57UDC +1.20FLC 80R 12/25
GTPI +2331

Pierstein Aftershock Adelle-ET

CAN109514091 Excellent-94 EEEEE 2E
5-01 2x 365d 28,069 4.1 1144 3.3 939
6-04 3x 296d 24,210 4.6 1108 3.3 797"
4-03 2x 300d 26,019 4.1 1069 3.3 853
7-03 3x 305d 28,074 3.8 1059 3.1 877"
3-00 2x 365d 24,592 4.2 1025 3.4 839
1-11 2x 318d 17,754 4.0 705 3.3 583
8-09 2x 548d 43,960 4.0 1763 3.4 1489
Life: 1589d 114,157 4.1 4685 3.4 3850

Full sister to Adelle:

Pierstein Aftershock Alaska-ET EX-92-2E-CAN
9-02 2x 365d 36,440 3.9 1431 3.2 1153

CURR-VALE GRNCH ADELIA P-ET *PO

840 3288579580 • Born July 11, 2025

Maternal sisters to Adelia:

- Curr-Vale All About Me-ET**
- 1st Summer Yrlg. Northeast Spring National 2025
- 1st Summer Yrlg. PA Spring Show 2025
- Curr-Vale Adelles Addict-ET**
- Nom. All-American Winter Calf 2025
- Sold for \$18,700 Triple T & Friends Sale 2025
- 2nd Winter Calf Midwest Spring National 2025
- 5th Winter Calf International Show 2025

2nd and 3rd Dams:

- Shoremar BKB S Alicia 2-ETN *BL EX-94 2E**
6-01 2x 365d 39,380 4.1 1603 3.2 1264
- 2nd 4 Year Old Midwest Spring National 2007
- Alicia 2 is a clone of:
- Shoremar S Alicia-ET EX-97 3E 13***
8-11 2x 365d 38,250 4.3 1650 3.3 1270
- HHM All-American 125,000 lb. Cow 2005
- Res. All-American 125,000 lb. Cow 2004
- HHM All-American Aged Cow 2002
- All-American & All-Canadian 5 Year Old 2000
- All-Canadian 4 Year Old 1999
- All-Canadian Jr. 2 Year Old 1997
- C Aitkenbrae Starbuck Ada EX-94 2E 4* DOM**
5-06 2x 356d 30,060 3.5 1043 3.5 1049
- Life: 1955d 137,740 3.4 4747 3.4 4649
- All-American Produce of Dam 2000 & 2001
- All-American 3 Year Old 1990
- Res. All-Time All-American 3 Year Old 2003

Hyden Limited-P

CAN13240050 *TR *TPC *TC *TL *TD
PTA -134M -36F -19P 96R 12/25
PTA +2.30T +1.36UDC +1.29FLC GTPI +2280

Sweetview Crushabull Grouch

CAN120119220 EX-92-3E-CAN
3-02 2x 321d 27,692 4.4 1204 3.5 977

Ms Atlees Sht Aftershock-ET

65249839 EX-92 ST *TE *TC *TY *TV *TL
PTA -1009M -61F -56P 99R 12/25
PTA +.99T +.31UDC +.53FLC GTPI +1746

Ms Goldwyn Alana-ET

139055203 EX-96-2E MS:97 24*
6-08 2x 365d 42,476 4.5 1907 3.2 1370
Life: 1567d 144,011 4.4 6391 3.4 4966

- All-Canadian Mature Cow 2015
- HM All-American Aged Cow 2015
- Res. Grand Champion Royal Winter Fair 2015
- All-Canadian 5 Year Old 2013
- Res. All-American 5 Year Old 2013
- HM Grand Champion Royal Winter Fair 2013



Valrick Apple Crisp Ceres EX-93
 HM All-Canadian Jr. 3 Year Old 2024
 Dam of Lot 41



Elmvue Farm
 135 State Hwy 334
 Johnstown, NY 12095
 518.332.8469
 randyfraiser@mefraiser.com

VALRICK ALLIGATOR CELINE

840 3302333095 • Born June 21, 2025
 H.N. 946

Stantons Alligator-ET

3128769279 VG-85 *TR *TP *TY *TV *TL *TD
 PTA +677M +9F +9P 99R 12/25
 PTA +1.91T +1.51UDC +1.23FLC 97R 12/25
 GTPI +2638

Valrick Apple Crisp Ceres

CAN120553490 Excellent-93 EEEEE 4-06
 2-03 2x 332d 21,823 4.6 994 3.3 714
 •HM All-Canadian Jr. 3 Year Old 2024
 •Int. Champion Supreme Laitier 2024
 •1st Jr. 3 Year Old Supreme Laitier 2024
 •Res. Int. Champion St. Hyacinthe 2024
 •3rd Jr. 3 Year Old Royal Winter Fair 2024

Morningview Mcc Kingboy-ET

72044077 EX-92 *TR *TP *TE *TC *TY *TV
 PTA +330M -18F -2P 99R 12/25
 PTA +1.13T +.58UDC +.10FLC GTPI +2364

Stantons McCutch 1174 Agree-ET

CAN11696367 VG-88-4Y-CAN 16*
 4-01 3x 365d 34,099 4.7 1585 3.3 1129

Siemers Oct Apple-Crisp-ET *RC

3134506808 *RC *TP *TC *TY *TV
 PTA -431M -35F -28P 99R 12/25
 PTA +1.40T +.51UDC +.97FLC GTPI +1986

Valrick Charlie Melodie

CAN107083413 EX-95-4E-CAN 4*
 8-11 2x 365d 27,941 5.1 1429 3.2 882
 6-10 2x 365d 28,616 5.0 1426 3.5 988
 3-00 2x 365d 28,016 5.0 1396 3.5 988
 5-04 2x 365d 28,982 4.8 1382 3.5 1003
 Life: 6 lact. 170,341 5.0 8558 3.5 5913
 •HM All-Quebec Mature Cow 2018 & 2019
 •2nd Mature Cow Supreme Laitier 2018 & 2019
 •Grand Champion St. Hyacinthe 2015 & 2016

3rd and 4th Dams

Valrick Dolman Bayonne-ET EX-92-3E 3*

7-05 2x 365d 32,055 4.2 1347 3.1 990
 Life: 5 lact. 136,663 4.3 5904 3.2 4389
 •1st Sr. 3 Year Old Sorel 2012

Valrick Storm Ursuline EX-92-3E-CAN 7*

5-05 2x 365d 26,808 4.9 1303 3.3 882
 Life: 5 lact. 128,857 4.8 6250 3.5 4495
 •3rd 5 Year Old St. Hyacinthe 2004
 •2nd Mature Cow Sorel 2008
 •3rd Mature Cow St. Hyacinthe 2007



Knonaudale Muddy-ET EX-94 4E
 Res. All-Ontario
 Mature Cow 2018
 Third Dam of Lot 42



Knonaudale Jasmine-ET EX-96 4E
 Res. All-Canadian
 Longtime Production
 Cow 2017
 Fourth Dam of Lot 42



Knonaudale Muddbaby-ET EX-94 3E 4*
 Granddam of Lot 42



Ferme Blondin
 620 Rang St-Vincent
 St-Placide, QC J0V 2B0
 819.352.2073
 lness@blondinsires.com

BLONDIN MACHINE MUDSLIDE-ET

CAN122190850 • Born June 18, 2025
 H.N. 90850

GLPI +3483 CAN Conf +13 MS +9 FL +11
 this family has a total of 60

Blondin Machine

CAN121079880 *TR *TC *TY *TV *TL *TD
 PTA +517M +27F +3P 81R 12/25
 PTA +2.54T +1.44UDC +.87FLC 79R 12/25
 GTPI +2596

Knonaudale Muddbabe-ET

CAN13943501 VG-89-3Y-CAN MS: 90
 2-02 2x 365d 28,400 4.4 1246 3.6 1034
 3-08 2x 119d 13,505 4.3 575 3.5 467 RIP

Blondin Destination

CAN120345247
 PTA +1367M +43F +25P 96R 12/25
 PTA +1.72T +.49UDC +1.34FLC GTPI +2706

Blondin Barolo Moola-ET

CAN120689272 VG-85-2Y-CAN
 3-09 2x 315d 28,164 4.7 1318 3.3 933

Farnear Delta-Lambda-ET

3125993715 *TR *TP *TE *TC *TY *TV *TL *TD
 PTA +735M +13F +21P 99R 12/25
 PTA +2.20T +1.87UDC +1.15FLC GTPI +2882

Knonaudale Muddbaby-ET

12155329C EX-94-3E-CAN 4*
 4-06 2x 365d 42,434 4.4 1861 3.4 1437
 6-05 2x 365d 36,462 4.3 1581 3.3 1215
 8-04 2x 365d 33,605 4.5 1495 3.4 1131
 3-05 2x 328d 28,609 4.5 1285 3.6 1032
 2-03 2x 339d 26,702 4.3 1146 3.3 882
 Life: 5 lact. 202,971 4.5 9094 3.5 7158
 •2nd Mature Cow EOWQ Championship 2022
 •1st Summer Yearling Stormont 2017
 •2nd 4-H Junior Calf Maxville Spring Show 2016

3rd through 9th Dams:

Knonaudale Muddy-ET EX-94-4E-CAN 11*
 7-11 2x 365d 39,169 4.4 1724 3.4 1318
 Life: 6 lact. 198,401 4.5 9008 3.5 6920
 •Res. All-Ontario Mature Cow 2018
 •Grand Champion Stormont 2017 & 2018
 •4th 5 Year Old Ontario Summer Show 2017
 •Res. Grand Champion Stormont 2016
Knonaudale Jasmine-ET EX-96-4E-CAN 19*
 8-02 2x 365d 33,603 4.9 1645 3.4 1144
 Life: 6 lact. 170,596 4.5 7756 3.5 6056
 •Res. All-Can. Longtime Production Cow 2017
 •Grand Champion Autumn Opportunity 2017
Knonaudale Elsy-ET EX-92 2E 7*
 3-09 2x 365d 34,350 3.3 1118 3.2 1112
 •2nd Sr 2 Yr Old Maxville Spring Show 2007
Knonaudale Anna-ET VG-88-5Y-CAN 4*
 7-00 2x 365d 30,864 4.3 1329 3.4 1053
Knonaudale Toodie GP-83-2Y-CAN 4*
 3-09 2x 339d 29,310 3.8 1105 3.4 994
 Life: 8 lact 194,510 3.7 7216 3.3 6490
Knonaudale Perpetua VG-87-5Y-CAN 6*
 6-02 2x 365d 32,079 3.9 1243 3.3 1045
Knonaudale Liz VG-88-6Y-CAN 5*



R-E-W Moovin To Cabo-ET VG-88 EX-MS
 1st Spring Yearling Northeast Spring National 2024
 Dam of Lot 43



Retso Sidekick Charlene-ET EX-94
 Unanimous All-American Jr. 2 Year Old 2022
 Granddam of Lot 43



Mason, Claire & Luke Ziemba
 6162 Dunbarton Rd
 Durhamville, NY 13054
 315.730.6660
 zclassgenetics@gmail.com

MS CABOS COURAGE-ET

840 3266250369 • Born June 17, 2025
 H.N. 1590

GPTA +3.59T +2.00UDC +1.59FLC 79R 12/25

Farnear Delta-Lambda-ET

3125993715 *TR *TP *TE *TC *TY *TV *TL *TD
 PTA +735M +13F +21P 99R 12/25
 PTA +2.20T +1.87UDC +1.15FLC GTPI +2882

Ladyrose Caught Your Eye-ET

3130101491 Excellent-95 EEEEE 5-02
 4-03 2x 365d 40,960 4.2 1731 3.2 1314

Lindenright Moovin-ET *RC

CAN12873743 *RC *TE *TC *TY *TV *TL
 PTA -1378M -68F -37P 99R 12/25
 PTA +2.50T +1.74UDC +1.43FLC GTPI +1818

Retso Sidekick Charlene-ET

69708187 Excellent-94 EEEEE 4-01
 GPTA +2.75T +1.06UDC +.84FLC 85R 12/25
 4-01 2x 365d 27,630 5.0 1391 3.4 926
 2-00 2x 351d 27,016 5.1 1385 3.7 987"
 •Unanimous All-American Jr. 2 Year Old 2022
 •Jr. All-American Jr. 2 Year Old 2022
 •Res. All-National Jr. 2 Year Old 2022
 •1st Jr. 2 Year Old International Show 2022
 •1st Jr. 2 Year Old International Junior Show 2022
 •3rd 4 Year Old IL Championship Show 2024
 •1st Spring Yearling CT State Show 2021
 •1st Spring Calf CT State Show 2020

Genosource Liquidcourage-ET

3249969032 *TR *TC *TY *TV *TL
 PTA +575M +7F +7P 83R 12/25
 PTA +3.30T +1.89UDC +1.36FLC 82R 12/25
 GTPI +2599

R-E-W Moovin To Cabo-ET

3247256998 Very Good-88 VVVVE 2-03
 GPTA +2.65T +1.50UDC +1.32FLC 85R 12/25
 2-00 2x 305d 21,490 3.8 819 3.7 788
 •1st Spring Yearling Northeast Spring National 2024
 •10th Spring Yearling International Show 2024
 •HM All-National Spring Calf 2023
 •1st Spring Calf Mideast Fall National 2023
 •7th Spring Calf International Show 2023

3rd through 6th Dams:

Butlerview Doorman Camo-ET EX-92 EX-MS
 2-03 2x 260d 17,586 4.5 789 3.5 610"
 •HM All-NY Sr. 2 Year Old 2016
 •3rd Winter Calf Eastern Fall National 2014
Silvermaple Damion Camomile EX-95 7*
 3-03 2x 365d 32,268 4.1 1327 3.4 1098
 Life: 1536d 130,677 4.2 5506 3.3 4309
 •1st 4 Year Old BC Spring Show 2012
 •Grand Champion BC Spring Show 2012
 •All-American Jr. 3 Year Old 2011
 •All-Canadian Jr. 3 Year Old 2011
 •Intermediate Champion Royal Winter Fair 2011
 •Int. & Res. Grand Champion Int'l Show 2011
 •All-American Jr. 2 Year Old 2010
 •All-Canadian Jr. 2 Year Old 2010
Stanhope Camila Goldwyn-ET EX-90-CAN 3*
 4-01 2x 365d 30,461 4.9 1486 3.1 952
 Life: 6 lact. 141,747 4.9 6938 3.4 4879
Kendu Triumphant Charity EX-93-CAN 3*
 3-04 2x 365d 28,519 3.7 1065 3.1 888
 •HM Grand Champion Vancouver Island 2006

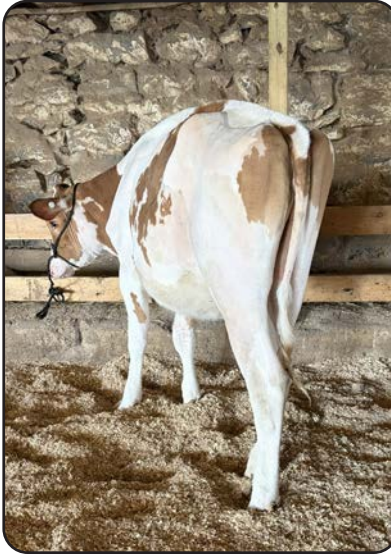

S-Creekacres Ace Daisy-Red
Lot 44

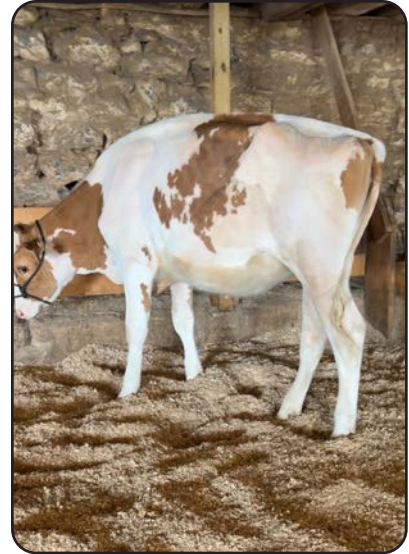

S-CREEKACRES ACE DAISY-RED

840 3322102908 • Born June 4, 2025
H.N. 22

Matt Hawbaker
12416 Rocky Fountain Lane
Clear Spring, MD 21722
817.360.7848
matt.hawbaker@yahoo.com

Luck-E Acetylene-Red-ET

3220169858 *TP *TM *TE *TC *TY
PTA +352M +14F +13P 82R 12/25
PTA +2.91T +1.64UDC +2.04FLC 82R 12/25
GTPI +2643

E-Lap Unstopabul Dream-Red

3250302868 Very Good-88 VVVVE 3-10
2-00 2x 305d 19,539 4.4 866 3.3 639"

Trent-Way-JS Rompen-Red-ET

3200914543 *TP *TE *TC *TY *TV
PTA +722M -14F +8P 99R 8/25
PTA +1.87T +1.57UDC +1.41FLC GTPI +2640

Luck-E Doc Azacaboom-ET *RC

3150766190 Excellent-92 EEEEE *RC
3-09 2x 365d 38,960 5.0 1950 3.3 1286

Riverdown Unstopabull-Red

CAN11801450 *TY *TV *TL
PTA -817M -58F -44P 99R 12 /25
PTA +1.32T +1.12UDC +.99FLC GTPI +2012

E-Lap Sidekick Dolly

3250302840 Excellent-93 EEVEE 5-03

3rd and 4th Dams:

23WFK5547

E-Lap Adonis Dixie-Red EX-93 2E

4-06 2x 365d 30,460 4.1 1242 3.4 1025

2-11 2x 365d 24,530 4.1 1014 3.1 750

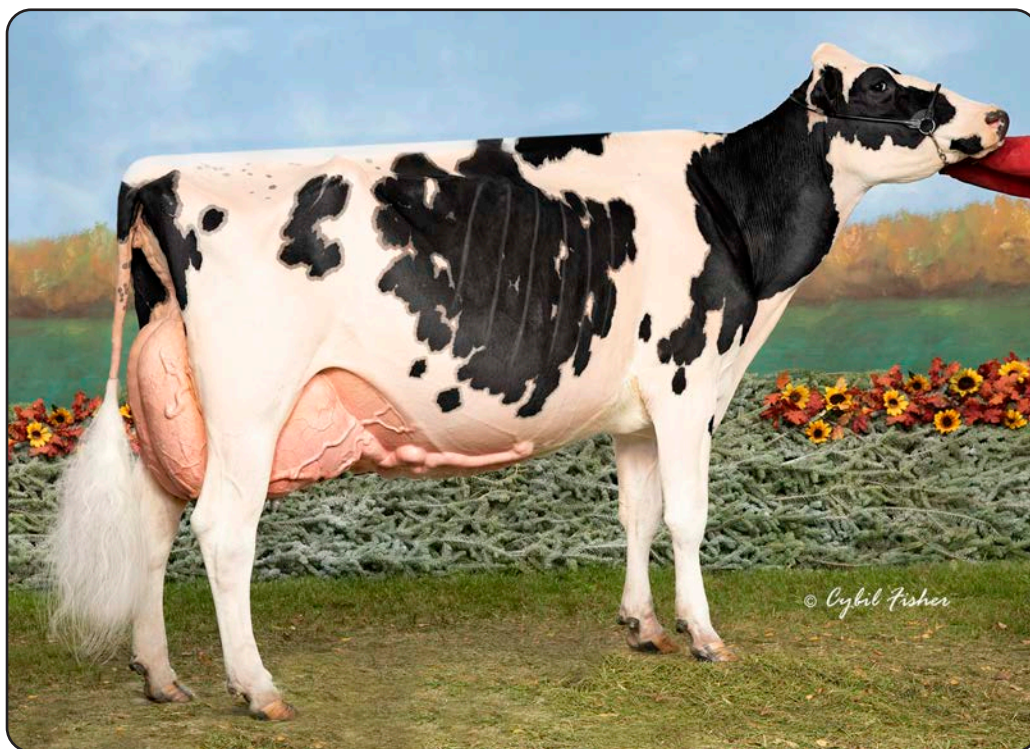

Curr-Vale A La Mode *RC EX-94 2E
 Nom. All-Canadian Lifetime Production Cow 2022
 Maternal Sister to Lot 45



Currie Holsteins
 2267 Currie Road
 Tully, NY 13159
 315.729.6242 Emma • 315.857.8303 Aaron
 currievalleydairy@gmail.com

CURR-VALE ENRGY ARMCANDY-ET

840 3288579518 • Born June 2, 2025
 H.N. 14598

Maternal sister to Armcandy:

Curr-Vale Apple A La Mode *RC EX-94 2E
 4-06 3x 365d 40,040 3.6 1425 2.7 1096
 •Nom. All-Canadian Lft. Production Cow 2022
 •4th Lifetime Production Cow Royal Winter Fr '22
 •4th Aged Cow International Show 2022

Maternal sister to Armcandy:

Curr-Vale Unstop Shuteye-ET *RC EX-94
 4-04 2x 324d 43,100 3.4 1471 2.8 1190
 •2nd 4 Year Old Eastern Fall National 2025
 •HM Int. Champion NY State Show 2023
 •1st Sr. 2 NY State Show 2023

Blondin Energy-ET

CAN120345175 *TC *TY *TV *TL *TD
 PTA -325M -13F -21P 96R 12/25
 PTA +2.95T +2.32UDC +1.78FLC 95R 12/25
 GTPI +2289

Curr-Vale Apple Of My Eye

72327332 Excellent-94 EEEEE 3E
 6-10 3x 365d 42,710 2.9 1242 2.7 1166
 5-03 3x 305d 37,090 3.2 1195 2.6 979
 3-05 3x 305d 35,750 2.8 1018 2.6 940
 8-07 3x 365d 34,630 2.7 951 2.7 942
 2-00 3x 305d 29,660 2.6 760 2.7 797
 Life: 2848d 271,940 3.0 8028 2.7 7425

Siemers Lambda Haniko-ET

3144882592 EX-92 *TC *TY *TV *TL *TD
 PTA -418M +1F +7P 96R 12/25
 PTA +2.58T +2.29UDC +1.13FLC GTPI +2593

Gouldhaven Solomon Ellen-ET

CAN12594148 VG-86-2Y-CAN
 3-08 3x 352d 30,688 4.7 1448 3.3 1008

Canyon-Breeze At Airlift-ET

62897620 VG-89 *TR *TP *TY *TV *TL
 PTA +114M -29F -31P 99R 12/25
 PTA +1.72T -1.1UDC +1.90FLC GTPI +1979
Curr-Vale Shtl Appletini-ET *RC
 66401046 Excellent-92 EEEEE *RC *CV
 4-08 3x 326d 34,990 3.1 1086 2.8 990
 5-09 3x 359d 38,760 2.5 980 2.8 1090
 2-02 3x 365d 32,210 3.1 993 2.9 942
 Life: 1273d 127,640 2.9 3697 2.9 3659

3rd through 10th Dams:

Curr-Vale Durham Apricot EX-91 3E DOM
 6-05 3x 365d 44,260 2.9 1263 3.0 1317
 Life: 2442d 242,590 3.4 8191 3.1 7627
Pineyvale Outside Apple-ET EX-90 2E
 5-07 3x 305d 26,440 6.0 1585 3.5 923
 Life: 2357d 178,870 4.9 8721 3.4 6059
Pineyvale Jed Anna EX-93 3E
 5-10 2x 305d 30,560 4.1 1244 3.0 832
 Life: 2219d 208,840 4.2 8073 3.1 6570
Pineyvale Ann-Red EX-94 4E
 7-10 2x 305d 32,190 3.9 1254 2.8 908
 Life: 1987d 160,900 3.8 6186 2.9 4676
Pineyvale Starbuck All-Star EX-92 3E DOM
 7-08 2x 305d 35,830 3.7 1313 3.1 1122
 Life: 3185d 253,810 3.7 9329 3.1 7843
Pineyvale TT Ada EX-90 EX-MS
 6-01 2x 305d 22,040 4.4 967 3.3 728
Pineyvale Flame Alison VG-85 DOM
Pineyvale Citation Supreme Ann VG-88



Maplebrough Lugnut Rowen VG-86
 HM All-Canadian Winter Yearling in Milk 2024
 Maternal Sister to Lot 46

46

Triple-T Holsteins, Maplebrough & Phoenix
 6948 Brush Lake Rd.
 North Lewisburg, OH 43060
 937.537.0805 Nathan
 jennythomas614@yahoo.com

MS TRIPLE-T BRNS REVOLUTION

840 3312272250 • Born June 2, 2025
 H.N. 210

Maternal sister to Revolution:

Maplebrough Lugnut Rowen VG-86-2Y-CAN
 •HM All-Canadian Winter Yearling in Milk 2024

Jacobs Bruins-ET

CAN120600956 *TR *TP *TE *TC *TY
 PTA +318M +0F +10P 83R 12/25
 PTA +1.81T +1.52UDC +.59FLC 81R 12/25
 GTPI +2567

Maplebrough Sidekick Rowena

CAN13974325 Excellent-91 EEEEE 3-07
 CAN-Conf +13
 2-00 2x 351d 24,789 3.6 899 3.3 818

Farnear Delta-Lambda-ET

3125993715 *TR *TP *TE *TC *TY *TV *TL *TD
 PTA +735M +13F +21P 99R 12/25
 PTA +2.20T +1.87UDC +1.15FLC GTPI +2882

Jacobs High Octane Babe-ET

CAN110481411 EX-96-2E-CAN MS:96 4*
 6-11 2x 365d 45,055 4.1 1823 3.1 1411

Walnutlawn Sidekick

CAN12508113 VG-85 *TR *TY *TV *TL *TD
 PTA -1693M -34F -31P 99R 12/25
 PTA +2.60T +1.48UDC +1.17FLC GTPI +2257

Maplebrough Windbrook Ronan

CAN12117658 EX-92-5E-CAN
 2-11 2x 365d 37,833 4.2 1601 3.4 1290
 7-04 2x 365d 32,690 4.7 1543 3.7 1193
 5-02 2x 316d 36,131 3.9 1424 3.3 1184
 6-02 2x 365d 30,137 4.7 1420 3.8 1129
 4-02 2x 305d 35,439 4.0 1402 3.3 1171
 8-09 2x 297d 28,309 4.6 1287 3.6 1016
 Life: 7 lact. 226,979 4.3 9835 3.5 7941

3rd through 9th Dams:

Maplebrough Sennet Rona EX-92-3E-CAN 2*

5-03 2x 325d 40,732 3.4 1367 2.9 1199
 Life: 5 lact. 172,350 3.5 6087 3.1 5324

Maplebrough Spirte Ro VG-85-3Y-CAN

3-07 2x 356d 24,855 3.7 928 3.1 767

Maplebrough Mailing Rosalie EX-90-2E-CAN

7-02 2x 365d 35,430 3.1 1098 3.0 1067
 Life: 6 lact. 185,480 3.0 5580 3.1 5822

Maplebrough Inquirer Rosa EX-90-4E-CAN 3*

5-10 2x 299d 26,305 3.2 833 3.2 844
 Life: 7 lact. 142,311 3.1 4385 3.3 4724

Maplebrough Aeroline Rosie GP-82-2Y-CAN

3-04 2x 365d 20,531 3.7 765 3.4 699

Maplebrough Astre Rosa VG-88-4Y-CAN

4-02 2x 365d 25,514 3.4 866 3.1 798
 Life: 6 lact. 148,211 3.4 5002 3.1 4579

Maplebrough Privilege Rose EX-2E-CAN

9-04 2x 360d 23,550 3.8 904 3.0 703
 Life: 8 lact. 145,931 3.8 5549 3.1 4480



Valrick Sidekick Petunia-ET EX-94 EEEEE

Nom. All-American Jr. 3 Year Old 2023

Dam of Lot 47



Butlerview Farm
1827 E 7750 South Rd
Chebanse, IL 60922
217.341.2437 Jeff
765.618.5479 Joe • 765.661.4027 Amber
butlerviewfarmil@gmail.com

BUTLerview DRP UR POCKET-ET

840 3294823150 • Born June 1, 2025
H.N. 54124

Kings-Ransom Dropbox-ET

3224437486 *TR *TP *TE *TC *TY
PTA +324M +28F +33P 97R 12/25
PTA +2.84T +1.95UDC +1.31FLC 96R 12/25
GTPI +2995

Valrick Sidekick Petunia-ET

CAN120277749 Excellent-94 EEEEE 4-07
3-00 2x 365d 43,910 4.3 1887 3.3 1438
4-05 2x 305d 32,950 4.1 1355 3.0 981
1-11 2x 358d 25,280 4.2 1063 3.3 832
Life: 1110d 108,000 4.2 4556 3.2 3472
•Nom. All-American Jr. 3 Year Old 2023
•All-National Jr. 3 Year Old 2023
•Int. Champion Midwest Spring National 2023
•1st Jr. 3 Year Old Midwest Spring National 2023
•2nd Jr. 3 Year Old WI Championship Show 2023
•3rd Jr. 3 Year Old International Show 2023

AOT Highjump-ET

3202768334 *TR *TP *TC *TY *TV *TL *TD
PTA +868M +74F +42P 98R 12/25
PTA +1.07T +1.33UDC -.66FLC GTPI +2960

Kings-Ransom Casp Daze-ET

3146394969 Excellent-95 EEEEE 2E (MS:97)
4-04 3x 365d 41,970 4.2 1749 3.4 1442

Walnutlawn Sidekick

CAN12508113 VG-85 *TR *TY *TV *TL *TD
PTA -1693M -34F -31P 99R 12/25
PTA +2.60T +1.48UDC +1.17FLC GTPI +2257

Valrick Reginald Birthday-Tw

CAN108084250 EX-92-5Y-CAN 2* MS:94
3-06 2x 365d 30,415 4.0 1226 3.3 1010
4-09 2x 365d 30,274 3.8 1140 3.4 1016
2-04 2x 345d 26,175 4.0 1056 3.3 862
•1st 5 Year Old St. Hyacinthe 2018
•2nd 5 Year Old Sorel 2018
•3rd 5 Year Old Supreme Laitier 2018
•5th Jr. 3 Year Old St. Hyacinthe 2016

3rd and 4th Dams:

Valrick Dolman Bayonne EX-92-3E-CAN 3*
7-05 2x 365d 32,055 4.2 1347 3.1 990
Life: 5 lact. 136,663 4.3 5904 3.2 4389
•1st Sr. 3 Year Old Sorel 2012
•3rd 4 Year Old Sorel 2013
Valrick Storm Ursuline EX-92-3E-CAN 7*
5-05 2x 365d 26,808 4.9 1303 3.3 882
Life: 5 lact. 128,857 4.8 6250 3.5 4495
•2nd Mature Cow Sorel 2008
•3rd Mature Cow St. Hyacinthe 2007
•3rd Mature Cow Sorel 2005
•3rd 5 Year Old St. Hyacinthe 2004



Lehoux Victor Topage EX-91 EX-MS
 Supreme Junior Champion Royal Winter Fair 2023
 Maternal Sister to Lot 48



Lehoux B Goldwyn Ruby EX-94 2E
 1st Mature Cow Bassin De La Chaudiere 2012
 Granddam of Lot 48

48

B. Lehoux & Fils Inc.
 164 Rang du Bas-Saint-Oliver
 Satin-Elzear, QC G0S 2J1
 418.997.7055
 polehoux@hotmail.com

LEHOX ANEESH TOPSECRET-ET

CAN121951849 • Born May 9, 2025
 H.N.1849

A2/A2 • BB

Maternal sister to Topsecret:

- Lehoux Victor Topage** EX-91 EX-MS
- 1-11 2x 305d 21,270 4.2 896 3.4 726
- Supreme Junior Champion Royal Winter Fair 2023
- Unanimous All-American Winter Yearling 2023
- All-Canadian Winter Yearling 2023
- Junior Champion Royal Winter Fair 2023
- 1st Winter Yearling International Show 2023
- 1st Winter Yearling Royal Winter Fair 2023
- 2nd Sr. 2 Year Old WI Championship Show 2024
- Res. Int. Champion WI Championship 2024

Progenesis Aneesh-ET

CAN14259876 *TR *TP *TE *TC *TY *TV *TL
 PTA +253M +16F +16P 82R 12/25
 PTA +3.20T +1.76UDC +1.07FLC 80R 12/25
 GTPI +2617

Lehoux Doorman Topaze-ET

CAN109446243 EX-92-4E-CAN MS:93 3*
 5-02 2x 365d 40,269 4.7 1892 3.5 1424
 6-04 2x 296d 35,635 4.4 1563 3.4 1197
 7-04 2x 331d 30,439 4.5 1362 3.5 1060
 3-10 2x 365d 27,968 4.6 1276 3.7 1021
 2-11 2x 289d 24,590 4.1 996 3.5 849
 Life: 6 lact. 182,638 4.4 8115 3.5 6378

MB-Luckylady Bullseye-ET

3234629819 VG-86 *TR *TP *TE *TC *TY
 PTA +367M +17F +5P 93R 12/25
 PTA +2.89T +1.72UDC +.88FLC GTPI +2605

Mystique Lambda Anis-ET

CAN110896998 EX-93-2E-CAN MS:95 8*
 6-07 2x 365d 44,383 3.9 1715 3.4 1495

Val-Bisson Doorman-ET

CAN107281711 EX-90 ST *TR *TP *TY *TV *TL
 PTA -977M -25F -13P 99R 12/25
 PTA +1.88T +.63UDC +.59FLC GTPI +2213

Lehoux B Goldwyn Ruby

CAN103091603 EX-94-2E-CAN 33*
 5-09 2x 365d 43,470 4.1 1781 3.1 1338
 7-09 2x 365d 40,668 4.0 1645 3.0 1226
 4-01 2x 365d 43,133 3.7 1605 3.2 1362
 2-00 2x 365d 33,413 3.8 1276 3.4 1183
 Life: 4 lact. 223,562 4.1 9076 3.3 7482
 •1st Mature Cow Bassin De La Chaudiere 2012
 •2nd 4 Yr Old Bassin De La Chaudiere 2010
 •1st Jr. 2 Yr Old Bassin De La Chaudiere 2008

3rd through 9th Dams:

- Lehoux Aerewood Fanny** EX-93-7E-CAN 7*
 3-07 2x 365d 37,688 3.7 1393 3.2 122
 Life: 9 lact. 302,714 4.7 11219 3.1 9299
- Lehoux Lee Fabienne** VG-85-CAN 9*
 4-11 2x 365d 36,517 3.9 1418 3.3 1188
 Life: 5 lact. 163,048 3.8 6184 3.3 5410
- Lehoux Supersire Fabya** VG-88-CAN 6*
 4-09 2x 365d 36,722 3.8 1384 3.5 1268
 Life: 3 lact. 115,331 4.0 4647 3.7 4224
- Lehoux Stardom Fabiole** GP-84 VG-MS CAN
 3-01 2x 305d 27,952 4.2 1162 3.8 996
- Lehoux Chief Mark Ruby** VG-85-3Y-CAN 12*
- Lehoux Tempo Ruby** VG-85-2Y-CAN
- Lehoux Kennedy Ruth** VG-85-3Y-CAN 2*

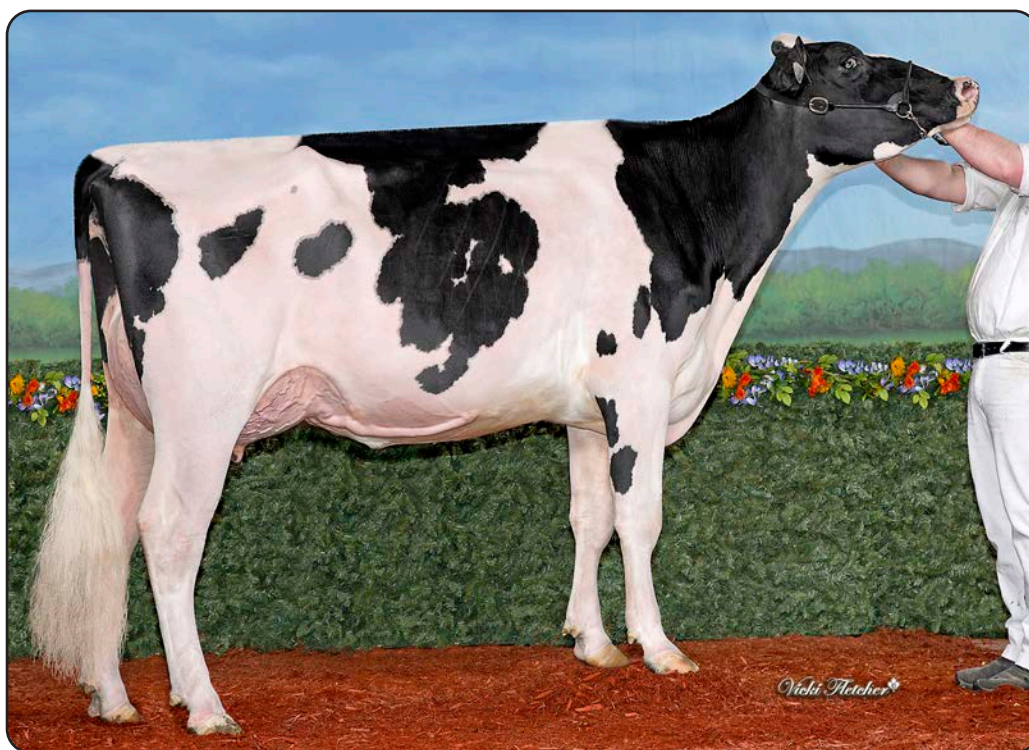

Sweetview Crushabull Grouch EX-92 3E
 1st Fall 2 Year Old Quebec Spring Show 2022
 Maternal Sister to Lot 49

49

Sweetview Holstein
 2847 Chemin Kingscroft Rd
 Ayer's Cliff, QC JOB 1C0
 819.674.0356
 annette.santschi@hotmail.com

Braedale Goldwyn

CAN10705608 GP-84 GM *CD *TY *TV *TL
 PTA -1225M -43F -35P 99R 12/25
 PTA +.49T -.22UDC +.72FLC 99R 12/25
 GTPI +1962

Sweetview Duke Gabrianna

CAN110434852 EX-90-3E-CAN MS:90
 7-04 2x 351d 33,539 4.6 1526 3.5 1168
 3-01 2x 365d 31,341 4.6 1446 3.7 1149
 5-09 2x 365d 31,228 4.6 1422 3.6 1129
 4-04 2x 365d 28,001 4.6 1276 3.8 1054
 2-01 2x 306d 21,643 4.3 937 3.6 769
 Life: 5 lact. 153,061 4.6 6991 3.7 5589

SWEETVIEW GOLDWYN GRACEFUL-ET

CAN122115370 • Born April 17, 2025
 H.N. 5370

Maternal sister to Graceful:

Sweetview Crushabull Grouch EX-92-3E-CAN
 3-02 2x 321d 27,692 4.4 1204 3.5 977
 •1st Fall 2 Year Old Quebec Spring Show 2022
 •2nd Winter 2 Year Old Ayer's Cliff 2022
 •2nd Senior 3 Year Old Ayer's Cliff 2023
 •dam of
 Sweetview Grinch-P 799H081

S-S-I Montross Duke-ET

3125201993 EX-90 *TR *TP *TE *TC *TY *TV
 PTA +1710M +67F +48P 99R 12/25
 PTA +.50T +.33UDC -1.32FLC GTPI +2658
Sweetview Doorman Game On
 CAN109545724 VG-86-5Y-CAN
 3-09 2x 293d 19,129 4.2 800 3.6 690
 2-09 2x 293d 15,833 4.3 688 3.8 604
 1-10 2x 259d 13,547 3.9 525 3.8 518

Maternal sister to Game On:

Sweetview Sidekick Gum EX-95-3E-CAN
 3-11 2x 365d 29,112 4.3 1250 3.4 977

3rd through 16th Dams

Santschi Jett Air Geneva VG-88-7Y-CAN
 3-09 2x 365d 32,454 3.7 1215 3.0 974
 Life: 10 lact. 248,123 3.8 9416 3.0 7394
Santschi Fever Gaby EX-90-5Y-CAN 11*
 5-05 2x 321d 26,878 3.9 1052 3.4 904
 Life: 5 lact. 103,898 4.0 4105 3.3 3430
Provetaz Roy Gloria EX-92-4E-CAN
 6-06 2x 298d 26,380 3.4 893 2.8 736
 Life: 6 lact. 149,831 3.3 4899 2.9 4358
Provetaz Stormatic Gladys VG-86-2Y-CAN
 7-01 2x 340d 31,506 3.1 981 2.9 902
 Life: 5 lact. 118,237 3.0 3571 3.0 3512
 •2nd Jr. 2 Year Old Coaticook 2005
Provetaz Glamour James EX-93-2E-CAN 4*
 6-02 2x 365d 40,878 3.2 1316 3.2 1301
 Life: 5 lact. 179,717 3.4 6098 3.2 5758
Provetaz Ginger Raider EX-5Y-CAN 3*
 8-08 2x 365d 30,567 3.5 1080 3.1 941
Provetaz Ginette Dixie-ET VG-87-3Y-CAN
Lil-Hi Windever Ginger EX-90 3*
 VT-Pond-View Elevation Guyla EX-90 2E
 VT-Pond-View R P Gay EX-90
 VT-Pond-View Citation R Gem EX-2E
 Nomad Susan Golden R VG
 Townshend Ivanhoe Sharon VG-88
 Sue Townshend Suzette VG



Jacobs Unix Viola-ET EX-90 EX-MS
Dam of Lot 50



Jacobs Doorman Victoire EX-95 2E
All-American & All-Canadian Sr. 3 Year Old 2019
Granddam of Lot 50



Jonathan & Alicia Lamb
6848 Albion Rd.
Oakfield, NY 14125-9452
585.704.2501 Jonathan • 585.993.8026 Alicia
518.353.2602 Jamie Black
aliciaclamb@gmail.com

A-L-H SIDEKICK VIOLET-ET

840 3286536354 • Born April 10, 2025
H.N. 7733

GPTA +2.00T +.70UDC +.78FLC 81R 12/25

Walnutlawn Sidekick

CAN12508113 VG-85 *TR *TY *TV *TL *TD
PTA -1693M -34F -31P 99R 12/25
PTA +2.60T +1.48UDC +1.17FLC 99R 12/25
GTPI +2257

Jacobs Unix Viola-ET

CAN111576065 Excellent-90 EEEVE 4-00
3-06 2x 365d 47,710 3.8 1807 3.2 1531
2-01 2x 365d 28,418 4.5 1270 3.3 941
Life: 1064d 106,640 4.3 4553 3.4 3673

Full sister to Viola:

Jacobs Unix Victoria-ET EX-93-5Y-CAN MS:95
4-05 2x 352d 36,411 4.6 1684 3.7 1358
•1st 5 Yr Old & HM Grand Trois-Rivieres 2025
•2nd 5 Yr Old Supreme Laitier 2025

Willsbro Abbott-ET

GBR388380500583 *TR *CD *TP *TY
PTA -803M +5F -11P 98R 12/25
PTA +1.19T +.92UDC +.45FLC GTPI +2547

Walnutlawn McCutchen Summer-ET

CAN11120480 Excellent-95 2E (MS:96) 13*
7-02 2x 365d 37,010 4.7 1735 3.3 1215

Croteau Lesperron Unix-ET

CAN107567492 EX-96 ST *TY *TV *TL *TD
PTA +179M -17F -8P 99R 12/25
PTA +1.54T +1.16UDC +.00FLC GTPI +2386
Jacobs Doorman Victoire
CAN109311470 Excellent-95 2E 5*
5-10 2x 360d 41,193 4.1 1673 3.3 1340*
3-10 2x 305d 24,510 4.4 1075 3.6 892

•Res. All-American 5 Year Old 2021
•All-American Sr. 3 Year Old 2019
•All-Canadian Sr. 3 Year Old 2019
•HM Grand Champion Royal Winter Fair 2019
•Res. Int. Champion International Show 2019

3rd through 7th Dams:

Jacobs Goldwyn Voltige-ET VG-89-4Y-CAN
4-02 2x 365d 35,825 4.0 1437 3.1 1124
Jacobs Dundee Voltage-ET VG-89-3Y-CAN 4*
3-07 2x 308d 29,670 3.6 1074 3.0 882
•All-Canadian Milking Yearling 2008
•1st Milking Yearling Royal Winter Fair 2008
Jacobs Spirit Valsie EX-92-2E-CAN 9*
7-04 2x 365d 34,381 4.5 1534 3.1 1054
•All-Canadian 4 Year Old 2004
•HM All-Canadian 5 Year Old 2005
•Res. Grand Champion QC Spring Show 2007
Jacobs Rudolph Valso GP-84-2Y-CAN 6*
3-03 2x 307d 23,585 4.4 1047 3.6 860
•Res. Junior Champion Portneuf 1998
Jacobs Jubilee Valse EX-2E-CAN 7*
7-03 2x 364d 26,089 4.1 1082 3.3 864

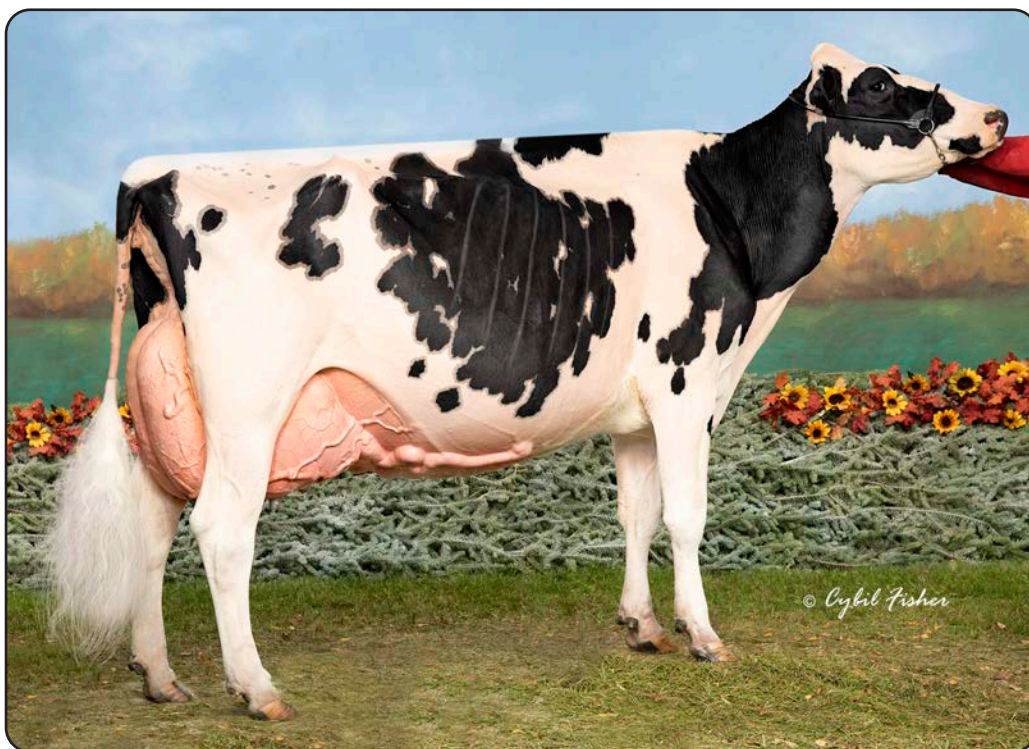

Curr-Vale A La Mode *RC EX-94 2E
 Nom. All-Canadian Lifetime Production Cow 2022
 Granddam of Lot 51



Currie Holsteins
 2267 Currie Road
 Tully, NY 13159
 315.729.6242 Emma • 315.857.8303 Aaron
 currievalleydairy@gmail.com

CURR-VALE APPLECREAMPIE-RED

840 3288579422 • Born March 29, 2025
 H.N. 14502

Farnear Architect-ET *RC

3214251590 *RC *TE *TC *Y *TV *TL *TD
 PTA -178M -33F -8P 95R 12/25
 PTA +3.02T +2.27UDC +1.59FLC 93R 12/25
 GTPI +2392

Curr-Vale Applecake-Red-ET

3268939262 Very Good-87 VVVVE 2-04
 1-10 2x 322d 21,282 3.2 674 2.9 625

Maternal sister to A La Mode:

Curr-Vale Unstop Shuteye-ET *RC EX-94
 4-04 2x 324d 43,100 3.4 1471 2.8 1190
 •2nd 4 Year Old Eastern Fall National 2025
 •HM Int. Champion NY State Show 2023
 •1st Sr. 2 NY State Show 2023

Siemers Doc Hancock

3144882821 *TR *TP *TM *TE *TC
 PTA +675M +11F +16P 99R 12/25
 PTA +2.96T +2.46UDC +2.24FLC GTPI +2818

KCCK Artist Amy-ET *RC

3203482478 EX-93-5Y-CAN
 3-11 2x 348d 28,949 3.9 1135 3.6 1034

Riverdown Unstopabull-Red

CAN11801450 *TY *TV *TL
 PTA -817M -58F -44P 99R 12 /25
 PTA +1.32T +1.12UDC +.99FLC GTPI +2012

Curr-Vale Apple A La Mode *RC

3126011215 Excellent-94 EEEEE 2E *RC
 4-06 3x 365d 40,040 3.6 1425 2.7 1096
 6-02 3x 365d 42,980 3.3 1398 2.7 1178
 3-02 3x 305d 31,950 3.3 1070 2.8 891
 2-00 3x 322d 26,450 3.6 946 2.9 770
 Life: 2051d 205,500 3.4 6984 2.8 5826
 •Nom. All-Canadian Lft. Production Cow 2022
 •4th Lifetime Production Cow Royal Winter Fr '22
 •4th Aged Cow International Show 2022

3rd through 12th Dams:

Curr-Vale Apple Of My Eye EX-94 3E

6-10 3x 365d 42,710 2.9 1242 2.7 1166
 Life: 2848d 271,940 3.0 8028 2.7 7425

Curr-Vale Shtl Appletini-ET *RC EX-92 EEEEE

4-08 3x 326d 34,990 3.1 1086 3.0 1056
 Life: 1273d 127,640 2.9 3697 2.9 3659

Curr-Vale Durham Apricot EX-91 3E DOM

6-05 3x 365d 44,260 2.9 1263 3.0 1317
 Life: 2442d 242,590 3.4 8191 3.1 7627

Pineyvale Outside Apple-ET EX-90 2E

5-07 3x 305d 26,440 6.0 1585 3.5 923
 Life: 2357d 178,870 4.9 8721 3.4 6059

Pineyvale Jed Anna EX-93 3E

5-10 2x 305d 30,560 4.1 1244 3.0 832
 Life: 2219d 208,840 4.2 8073 3.1 6570

Pineyvale Ann-Red EX-94 4E

7-10 2x 305d 32,190 3.9 1254 2.8 908
 Life: 1987d 160,900 3.8 6186 2.9 4676

Pineyvale Starbuck All-Star EX-92 3E DOM

7-08 2x 305d 35,830 3.7 1313 3.1 1122
 Life: 3185d 253,810 3.7 9329 3.1 7843

Pineyvale TT Ada EX-90 EX-MS

6-01 2x 305d 22,040 4.4 967 3.3 728

Pineyvale Flame Alison VG-85 DOM

Pineyvale Citation Supreme Ann VG-88



Sco-Lo Dice Assassin-Red-ET VG-89 EX-MS
 Unanimous All-American R&W Jr. 2 Year Old 2023
 Dam of Lot 52



Matt Hawbaker
 12416 Rocky Fountain Lane
 Clear Spring, MD 21722
 817.360.7848
 matt.hawbaker@yahoo.com

MS SHOWBOX ARCTCT ALLIE-ET *RC

840 3266248475 • Born March 18, 2025
 H.N. 1280
 GPTA +2.90T +1.57UDC +1.26FLC 80R 12/25
 A1/A2 • AB
 Maternal sister to Allie:
 Ms Historic Ava-Red-ET
 •1st Winter Calf NAILE Jr. R&W Show 2025

Siemers Doc Hancock
 3144882821 *TR *TP *TM *TE *TC
 PTA +675M +11F +16P 99R 12/25
 PTA +2.96T +2.46UDC +2.24FLC GTPI +2818

KCCK Artist Amy-ET *RC
 3203482478 EX-93-5Y-CAN
 3-11 2x 348d 28,949 3.9 1135 3.6 1034

LOH Dice-Red-ET
 DEU359824500 *TC *TY *TV *TL
 PTA -730M -86F -34P 94R 12/25
 PTA +1.78T +91UDC +1.00FLC GTPI +1847

Sco-Lo Daniel Acura 2311-ET *RC
 3137167615 Excellent-92 EEEVE 2E
 GPTA +2.19T +1.18UDC +.85LFC 83R 12/25
 2-11 2x 318d 21,520 4.8 1028 3.4 724
 4-11 2x 227d 19,730 4.3 857 3.3 656
 1-11 2x 329d 17,210 4.3 741 3.4 582
 •HM Jr. All-Iowa 5 Year Old 2023

Farneer Architect-ET *RC

3214251590 *RC *TE *TC *Y *TV *TL *TD
 PTA -178M -33F -8P 95R 12/25
 PTA +3.02T +2.27UDC +1.59FLC 93R 12/25
 GTPI +2392

Sco-Lo Dice Assassin-Red-ET

3242692019 Very Good-89 VVEVE 2-06
 GPTA +2.63T +.99UDC +.91FLC 80R 12/25
 2-02 2x 365d 27,430 3.9 1083 3.2 876
 •Unanimous All-American R&W Jr. 2 Yr Old 2023
 •1st Jr. 2 Year Old International R&W Show 2023

3rd through 9th Dams:

Sco-Lo Door Acura 2218-ET EX-91-CAN MS:94
 4-10 2x 365d 34,780 4.1 1437 3.5 1208
 •Res. All-Quebec Sr. 3 Year Old 2019
 •Grand Champion Portneuf 2019
 •1st Sr. 3 Year Old Portneuf 2019
 •3rd Sr. 3 Year Old Supreme Laitier 2019
 •1st Sr. 2 & Res. Int. Champ. NY Spring Sh. 2018
 •2nd Sr. 2 Year Old Quebec Spring Show 2018
VT-Pond-View GJ Acura-ET EX-90 EX-MS
 4-11 3x 305d 23,520 3.9 927 3.2 748
 •2nd Sr. 2 Year Old Mideast Summer Nat'l 2014
 •3rd Sr. 3 Year Old Mideast Fall National 2015
La-Foster Gibson Allure EX-92
 4-09 2x 365d 31,260 4.2 1328 3.4 1062
MD-Delight Durham Atlee-ET EX-92 GMD DOM
 3-11 2x 365d 38,290 5.5 2091 3.1 1177
 •Unanimous All-American Sr. 3 Year Old 2005
MD-Delight Strm Amberlee-ET VG-88 DOM
 2-02 2x 365d 26,170 3.7 969 3.2 835
Ms Kingstead Chief Adeen-ET EX-94 2E DOM 11*
 3-05 2x 310d 30,180 4.0 1209 3.6 1077
 •Nom. All-American 2000 & 2001
C Aitkenbrae Starbuck Ada EX-94 2E 4* DOM
 5-06 2x 356d 30,060 3.5 1043 3.5 1049
 •All-American Produce of Dam 2000 & 2001
 •All-American 3 Year Old 1990



Petitclerc Goldwyn Anouk-ET EX-93 2E
 Res. All-Canadian Sr. 2 Year Old 2014
 Third Dam of Lot 53



Petitclerc Doorman Anastasia-ET EX-90 2E
 HM All-Canadian Junior Calf 2015
 Granddam of Lot 53



Ferme Petitclerc et Fils
 868 Chemin de la Station
 St-Basile, QC G0A 3G0
 418.809.6284
 fermepetitclerc@hotmail.com

PETITCLERC LIMITED ARIANNA

CAN122084672 • Born March 12, 2025
 H.N. 4672

Hyden Limited-P

CAN13240050 *TR *TPC *TC *TL *TD
 PTA -134M -36F -19P 96R 12/25
 PTA +2.30T +1.36UDC +1.29FLC 94R 12/25
 GTPI +2280

Petitclerc Chief Anton-ET

CAN121302970 VG-87-2Y-CAN
 1-11 2x 300d 21,662 4.3 939 3.5 761
 •HM All-Canadian Spring Yearling 2024
 •Junior Champion Supreme Laitier 2024
 •1st Spring Yearling Supreme Laitier 2024
 •Junior Champion Trois-Rivieres 2024
 •1st Spring Yearling Quebec Spring Show 2024

Coomboona Zipit Mirand-PP *RC

AUS1993596 *RC *PP *TC *TY *TV *TL *TD
 CAN-GEBV +24M -4F -19P 99R 12/25
 Conf +6 MS +7 GLPI +2744

Hyden Rambo Lyric

CAN12877135 EX-91-2E-CAN
 5-10 3x 365d 34,359 4.3 1473 3.3 1120

Stantons Chief-ET

3129015989 *TE *TC *TY *TV *TL
 PTA +343M -30F -2P 99R 12/25
 PTA +1.54T +1.33UDC +.44FLC GTPI +2343

Petitclerc Doorman Anastasia-ET

CAN109209763 EX-90-2E-CAN MS:91
 5-07 2x 365d 38,175 5.3 2033 3.8 1446
 2-03 2x 317d 29,204 4.8 1393 3.5 1034
 3-02 2x 365d 28,973 4.5 1290 3.7 1076
 4-08 2x 319d 29,246 4.3 1270 3.6 1038
 Life: 4 lact. 128,985 4.8 6184 3.7 4762
 •HM All-Canadian Junior Calf 2015
 •All-Quebec Junior Calf 2015
 •7th Jr. 2 Year Old Royal Winter Fair 2017
 •3rd Jr. 3 Year Old Trois-Rivieres 2018

3rd through 9th Dams:

Petitclerc Goldwyn Anouk-ET EX-93-2E 14*
 3-04 2x 365d 33,814 4.8 1614 3.2 1074
 •Res. All-Canadian Sr. 2 Year Old 2014
 •HM All-American Sr. 2 Year Old 2014
 •HM All-Canadian Fall Yearling 2013
 Petitclerc Dundee Amistie-ET EX-90 13*
 7-01 2x 365d 32,447 4.7 1523 3.4 1111
 Life: 4 lact. 132,205 4.3 5628 3.4 4519
 Petitclerc Storm Amy EX-92-2E-CAN 17*
 7-04 2x 365d 33,755 4.3 1457 3.1 1045
 •Res. All-Canadian Milking Yearling 2001
 •Res. All-Quebec Milking Yearling 2001
 •Res. Grand Champion Portneuf 2005
 Petitclerc Star Amy GP-80-3Y-CAN
 2-06 2x 310d 17,169 3.4 582 3.4 575
 Petitclerc Tab Aim EX-3E-CAN 8*
 5-05 2x 321d 24,522 4.0 983 3.2 789
 •Grand Champion Portneuf 1996
 Petitclerc Starbuck Claudie GP-82-2Y-CAN 4*
 5-06 2x 305d 23,254 3.5 805 3.1 721
 Petitclerc Make Rite Lady VG-85-7Y-CAN
 5-09 2x 365d 24,994 3.7 937 3.2 805



Luck-E Advent Asia-ET *RC EX-94 3E

Holstein International R&W Impact Cow of the Year 2016 & 2019
Third Dam of Lot 54



Matt Hawbaker
12416 Rocky Fountain Lane
Clear Spring, MD 21722
817.360.7848
matt.hawbaker@yahoo.com

S-CREEKACRES AL AZOOLEO-RED

840 3228878216 • Born March 9, 2025
H.N. 21

Farneer Altitude-Red-ET

3128013348 *TE *TC *TY *TV *TL *TD
PTA -417M -24F -10P 99R 12/25
PTA +2.30T +1.60UDC +1.27FLC 99R 12/25
GTPI +2231

Luck-E Aircraft Azumba-ET *RC

3270007603 Very Good-87 VVVVV 2-03 *RC
GPTA +3.11T +2.18UDC +1.37FLC 84R 12/25
2-00 2x 307d 19,931 4.2 842 3.1 626

Mr Lr EDG Arvis 18196-ET *RC

3125201960 *RC *TC *TY *TV
PTA -1055M -26F -20P 98R 12/25
PTA +1.20T +1.21UDC +1.13FLC GTPI +2241

Farneer TBR Aria Adler-ET *RC

72437575 Excellent-96 EEEEE 2E *RC
3-11 2x 283d 34,240 5.1 1736 3.2 1098

Farneer Aircraft-ET

3214251588 *RC *TE *TC *TY *TV
PTA -269M -12F -14P 90R 12/25
PTA +3.26T +2.25UDC +1.76FLC GTPI +2416

Luck-E Avalanche Azoom-ET *RC

3136500265 Excellent-93 EEEEE *RC
4-01 2x 331d 35,410 4.3 1540 3.3 1179
2-09 2x 365d 30,090 4.2 1263 3.3 986
5-02 2x 213d 21,590 4.8 1039 3.2 695
1-09 2x 313d 22,110 4.5 993 3.2 707
Life: 1228d 109,560 4.4 4853 3.3 3580

Maternal sister to Azoom:

Luck-E McGucci Afro-Red-ET EX-94 2E

4-07 2x 365d 36,630 5.6 2055 3.5 1273

3rd through 9th Dams:

Luck-E Advent Asia-ET *RC EX-94 3E

6-02 2x 365d 40,150 4.9 1984 3.1 1261
Life: 1282d 113,730 5.1 5814 3.2 3645
•Holstein International's People's Choice R&W
Impact Cow of the Year 2016 & 2019

Luck-E Blitz Australia-ET VG-87 GMD DOM

2-02 2x 365d 37,990 4.0 1528 2.8 1060

Luck-E Skychief Arizona-ET EX-90 GMD DOM

5-01 2x 365d 56,280 5.1 2872 3.3 1855
Life: 1301d 125,490 5.2 6512 3.6 4465

Hart-Lyn Starbuck Ashley EX-94 2E GMD DOM

6-06 2x 365d 35,720 4.2 1504 3.4 1200
•Grand Champion Illinois State Show 1989

Kachina Valiant Act-ET VG-86

7-05 2x 365d 23,450 4.4 1041 3.3 764

Dodeb Matt Actress EX-93 2E

3-00 3x 305d 27,110 4.2 1131
Life: 2348d 141,870 4.3 6058

Lamkinland B Matt Actress VG-85

•Res. Grand Champion Illinois State Show

The New York Spring Select Sale



Desperle Kim Lambda VG-89

Res. All-Canadian Summer Jr. 2 Year Old 2024
Same Cow Family as Lot 55



Desperle Rosanie Roy EX-91 2E 19*

Grand Champion Coaticook 2011
Granddam of Lot 55



Ferme Laperle
200 Chemin Coward
Coaticook, QC J1A 2S2
ferme.laperle@hotmail.com
819.861.9133

DESPERLE NADINA LIMITED

CAN121423020 • Born March 5, 2025
H.N. 3020

From this cow family:
Desperle Kim Lambda VG-89
•Res. All-Canadian Summer Jr. 2 Year Old 2024

Hyden Limited-P

CAN13240050 *TR *TPC *TC *TL *TD
PTA -134M -36F -19P 96R 12/25
PTA +2.30T +1.36UDC +1.29FLC 94R 12/25
GTPI +2280

Desperle Nadia Goldwyn-ET

CAN120602090 VG-86-2Y-CAN
1-11 2x 292d 21,530 3.7 785 3.0 655

Full sisters to Nadia:

Desperle Ashlyn Goldwyn-ET EX-90-3E
6-03 2x 365d 32,414 5.0 1625 3.6 1166
Desperle Emmy Goldwyn-ET EX-91-2E
4-01 2x 365d 33,135 3.8 1257 3.1 1021
•1st 4 Year Old Ayer's Cliff 2022

Coomboona Zipit Mirand-PP *RC

AUS1993596 *RC *PP *TC *TY *TV *TL *TD
CAN-GEBV +24M -4F -19P 99R 12/25
Conf +6 MS +7 GLPI +2744

Hyden Rambo Lyric

CAN12877135 EX-91-2E-CAN
5-10 3x 365d 34,359 4.3 1473 3.3 1120

Braedale Goldwyn

CAN10705608 GP-84 GM *CD *TY *TV *TL
PTA -1225M -43F -35P 99R 12/25
PTA +.49T -.22UDC +.72FLC GTPI +1962

Desperle Rosanie Roy

CAN105146053 EX-91-2E-CAN 19*
4-07 2x 365d 28,858 5.3 1512 3.1 908
6-05 2x 365d 29,099 4.6 1351 3.1 886
3-06 2x 325d 28,819 4.1 1186 3.1 904
2-02 2x 356d 24,378 3.6 873 3.3 807
Life: 4 lact. 113,387 4.4 5033 3.2 3598
•Res. Grand Champion Coaticook 2011
•Grand Champion Coaticook 2012
•2nd 4 Year Old Coaticook 2013
•1st Mature Cow Coaticook 2015

Maternal sister to Rosanie Roy:
Desperle Rosanie Sanchez EX-93-3E-CAN 11*
5-03 2x 365d 31,316 3.9 1208 3.1 966
Life: 5 lact. 154,055 3.6 5547 3.2 4892
•Res. Grand Champion Coaticook 2013 & 2015
•1st Sr. 3 Year Old Coaticook 2013
•1st 5 Year Old Coaticook 2013

3rd and 4th Dams

Desperle Rosanie Jasper EX-91-4E-CAN 4*
7-03 2x 365d 27,573 3.8 1047 3.4 950
Life: 6 lact. 129,800 3.7 4835 3.4 4462
Desperle Rosine Terrason EX-94-4E-CAN 3*
5-02 2x 365d 24,026 3.7 891 3.3 796
•Grand Champion Coaticook 2006 & 2007
•Res. Grand Champion Coaticook 2005
•HM Grand Champion Coaticook 2010



Kingsway Doorman Andrea-ET EX-93

All-American Sr, 2 Year Old 2018
Third Dam of Lot 56

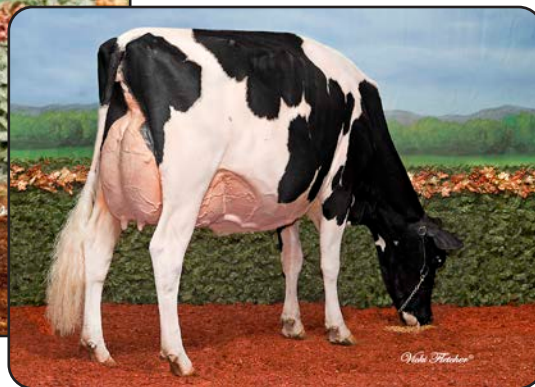

Kingsway Sanchez Aragatang-ET EX-95 2E

HM All-Canadian 4 Year Old 2014
Fourth Dam of Lot 56



Mackenzie Reynolds
9666 Alleghany Rd
Corfu, NY 14036
920.728.1596 Kelly • 585-.356-8123 Tyler
ter36@cornell.edu

REYNCREST EC ALOHA

840 3298085502 • Born March 3, 2025
H.N. 13656

•6th Spring Calf International Show 2025

MB-Luckylady Eye Candy-ET

3234629820 *TR *TP *TE *TC *TY
PTA -523M +0F +5P 96R 12/25
PTA +3.02T +2.09UDC +1.50FLC 96R 12/25
GTPI +2596

Reyncrest Legendary Affair

3261586864 Very Good-85 2-08
2-00 3x 305d 25,730 3.8 971 3.3 840

Farnear Delta-Lambda-ET

3125993715 *TR *TP *TE *TC *Y *TV *TL *TD
PTA +735M +13F +21P 99R 12/25
PTA +2.20T +1.87UDC +1.15FLC GTPI +2882

Ladyrose Caught Your Eye-ET

3130101491 Excellent-95 EEEEE 5-02
4-03 2x 365d 40,964 4.2 1731 3.2 1314

Blondin Legend-ET

CAN111239276
PTA -569M -64F -26P 97R 12/25
PTA +2.70T +1.87UDC +1.66FLC GTPI +2031

Miss Goldwyn Andrea-ET

3151980933 Excellent-92 EEVVE 4-04
3-11 3x 330d 37,700 3.5 1310 3.0 1140
•2nd Jr. 2 Year Old Northeast Spring Nat'l 2021
•3rd Jr. 3 Year Old Northeast Spring Nat'l 2022

3rd through 11th Dams

Kingsway Doorman Andrea-ET EX-93

•All-American Sr. 2 Year Old 2018
•1st Sr. 2 Year Old International Show 2018
•1st Sr. 3 & Int. Champ. Mideast Fall Nat'l 2019
•1st Milking Yearling Northeast Fall Nat'l 2017

Kingsway Sanchez Aragatang-ET EX-95-2E 32*

6-01 2x 365d 35,492 4.8 1693 3.4 1188

Life: 4 lact. 112,219 4.5 5004 3.4 3871

•Grand Champion Quinte Exhibition 2013
•HM All-Canadian 4 Year Old 2014

•3rd 4 Year Old Royal Winter Fair 2014
•Nom. All-Canadian Mature Cow 2016

Kingsway Dundee Abra Codabra EX-90 28*

2-02 2x 365d 22,306 3.9 875 3.2 711

•All-Canadian Summer Yearling 2007
•All-Canadian 4-H Summer Yearling 2007

Kingsway Terrason Allie EX-95-2E-CAN 10*

6-02 2x 365d 37,291 4.6 1731 3.4 1265

•Holstein Canada Cow of the Year 2016
•Nom. All-Canadian 4 Year Old 2007

•Res. All-Canadian Sr. 3 Year Old 2006
•HM Int. Champion Royal Winter Fair 2006

Kingsway Progress Ashley EX-CAN 7*

7-02 2x 365d 34,881 3.3 1160 3.0 1052

Nelcam Tab Astra EX-3E-CAN 6*
Nelcam Prestar Astra VG-88-4Y-CAN 3*
Nelcam Count Alice EX-CAN
Nelcam Leader Astra EX-CAN 2*



Vioris Alex Pandora EX-94 2E

Res. All-Canadian 5 Year Old 2015

Granddam of Lot 57



Ferme Ralston
245 Ch.
Vaillancourt, QC JOB 1L0
819.342.7005
elianebanane@hotmail.com

RALSTON KNOWLESS ARIANA

CAN122017945 • Born January 18, 2025

H.N. 7945

Bred 3/06/26 to Blondin Energy-ET 799HO34

Dulet Knowless-ET

CAN120396401 *TR *TP *TE *TC *TY *TV *TL
PTA +773M +45F +30P 82R 12/25
PTA +2.13T +1.58UDC +1.16FLC 81R 12/25
GTPI +2987

Ralston Dempsey Ariane

CAN111385472 VG-86-1Y-CAN
6-01 2x 352d 26,786 4.7 1270 3.8 1010
5-01 2x 313d 26,982 4.0 1091 3.5 955
2-10 2x 253d 22,236 4.3 952 3.4 765
3-09 2x 254d 20,227 4.0 798 3.5 710
1-09 2x 326d 18,470 4.2 780 3.7 675
Life: 5 lact. 114,701 4.3 4892 3.6 4114
•1st Winter Calf Coatcook 2019

Siemers Rengd Parfect-ET

3200124761 GM *TR *TP *TM *TE *TC
PTA +791M +67F +42P 99R 12/25
PTA +1.88T +1.27UDC +2.04FLC GTPI +3124

Dulet D-Lambda Katrina

CAN110932384 EX-90-5Y-CAN 5*
4-04 2x 365d 39,026 4.2 1651 3.3 1270

Lirr Drew Dempsey

61083609 EX-93 *TR *CD *TP *TY *TV
PTA -1275M -41F -27P 99R 12/25
PTA +1.08T +2.1UDC +.89FLC GTPI +2008

Vioris Alex Pandora

CAN10898328 EX-94-2E-CAN MS: 95 1*
5-03 2x 365d 37,778 4.5 1693 3.3 1246
3-06 2x 365d 30,862 4.4 1351 3.4 1060
6-09 2x 365d 31,382 4.1 1294 3.1 983
1-11 2x 365d 25,243 4.5 1131 3.5 886
Life: 4 lact. 171,994 4.6 7884 3.5 6069
•HM Int. Champion Victoriaville 2013
•Res. All-Canadian 5 Year Old 2015
•All-Quebec 5 Year Old 2015
•2nd 5 Year Old Royal Winter Fair 2015
•4th Longtime Prod. Cow Royal Winter Fair 2017

3rd through 8th Dams:

Kerry-K Goldwyn Prime-ET VG-87-3Y-CAN
3-06 2x 365d 29,877 4.1 1 239 3.4 1012
Knutsons Emerson Prime Time EX-90
3-11 2x 35d 42,240 5.6 2361 3.1 1307
Life: 3 lact. 135,481 4.9 6693 3.2 4339
Knutsons Bellwood Pepper VG-85 DOM
4-03 2x 357d 39,950 3.4 1345 2.7 1074
Life: 1084d 107,360 3.3 3530 2.8 2976
GBM Chief Mark Pepper VG-85 VG-MS
4-09 2x 365d 22,520 4.2 954 3.0 682
Life: 1899d 109,910 3.7 4092 3.0 3262
Lyonsdale Tempo Paprika EX-90 EX-MS
3-04 2x 365d 19,640 3.8 751
Life: 2746d 155,840 3.6 5678
Lyonsdale Orbit Pepper EX-90
3-06 2x 305d 22,450 3.7 833

The New York Spring Select Sale



Budjon-Vail Dlam Andover-ET EX-92
 Res. Int. Champion Midwest Spring National 2023
 Maternal Sister to Lot 58



Budjon-Vail Solmn Apache-ET *RC EX-95
 All-American Milking Yearling 2019
 Dam of Lot 58



Currie Holsteins & Eaton Holsteins
 2267 Currie Road
 Tully, NY 13159
 315.729.6242 Emma • 315.857.8303 Aaron
 currievalleydairy@gmail.com

CAL-DENIER-I DPBX ATWOOD-ET

840 3285126562 • Born December 23, 2024

GPTA +3.30T +2.28UDC +1.09FLC 81R 12/25

Maternal sister to Atwood:

Budjon-Vail Dlam Andover-ET EX-92-4Y-CAN
 1-10 2x 325d 24,060 4.5 1083 3.5 854
 •Nom. All-Canadian Spring Yearling 2022
 •Res. Int. Champion Midwest Spring Nat'l 2023
 •1st Jr. 2 Year Old Midwest Spring National 2023
 •7th Jr. 2 Year Old International Show 2023
 •Sold for \$60,000 Butlerview Extravaganza 2024

Kings-Ransom Dropbox-ET

3224437486 *TR *TP *TE *TC *TY
 PTA +324M +28F +33P 97R 12/25
 PTA +2.84T +1.95UDC +1.31FLC 96R 12/25
 GTPI +2995

Budjon-Vail Solmn Apache-ET *RC

3140986430 Excellent-95 EEEEE *RC
 GPTA +2.92T +1.78UDC +1.03FLC 87R 12/25
 4-09 2x 365d 44,790 4.6 2073 3.5 1548
 3-09 2x 321d 30,220 4.9 1476 3.5 1060
 1-10 2x 365d 26,310 4.2 1092 3.3 879
 Life: 1158d 111,250 4.6 5088 3.5 3879
 •All-American Milking Yearling 2019
 •All-National Milking Yearling 2019
 •1st Milking Yearling International Show 2019

AOT Highjump-ET

3202768334 *TR *TP *TC *TY *TV *TL *TD
 PTA +868M +74F +42P 98R 12/25
 PTA +1.07T +1.33UDC -.66FLC GTPI +2960

Kings-Ransom Casp Daze-ET

3146394969 Excellent-95 EEEEE 2E (MS:97)
 4-04 3x 365d 41,970 4.2 1749 3.4 1442

Walnutlawn Solomon-ET

CAN11775998 *TR *TP *TY *TV *TL *TD
 PTA -1089M -52F -33P 99R 12/25
 PTA +2.09T +80UDC +.29FLC GTPI +1990

Budjon-Vail AB Angelique-ET *RC

3013250952 Very Good-89 EX-MS
 2-03 2x 365d 25,210 4.9 1231 3.5 886
 •All-Wisconsin Sr. 2 Year Old 2016
 •Nom. All-American Winter Yearling 2015
 •Res. All-Wisconsin Winter Yearling 2015
 •2nd Winter Yearling Midwest Spring National 2015
 •5th Winter Yearling International Show 2015

3rd through 7th Dams:

Milksource Goldwn Africa-ET EX-95 2E
 7-10 2x 365d 42,760 3.5 1480 3.0 1301
 •Grand Champion WI Champ. Show 2012 & 2015
 •Grand Champion Midwest Spr. Nat'l 2012 & 2015
 •Reserve All-Canadian Mature Cow 2014
 •Grand Champion WI Championship Show 2012
 •Grand Champion Midwest Spring National 2012
Butz-Butler Durham Angel-ET EX-90
 4-10 2x 333d 37,620 3.6 1344 2.9 1090
EO Siemers Ashlyns Angel-ET EX-96 3E GMD
 9-10 2x 365d 39,800 6.0 2383 3.0 1177
 •HHM All-American Aged Cow 2010
 •HM All-Canadian Mature Cow 2010
 •Res. All-American Sr. 2 Year Old 2006
 •Unanimous All-American Winter Yearling 2005
Tri-Day Ashlyn-ET EX-96 2E 19* GMD DOM
 •All-American & All-Canadian 4 Year Old 2001
 •Supreme Champion World Dairy Expo 2001
 •All-American Sr. 3 Year Old 2000
Bendy-Brook Odyssey Favorite EX-92 2E DOM



Siemers Tori-Red-ET
Lot 59



Strans-Jen-D Tequila-Red-ET EX-96 2E
2x Grand Champion International R&W Show
Dam of Lot 59



Milksource Tantrum-Red-ET EX-94
2x Res. All-American R&W in milking form
Full Sister to Lot 59

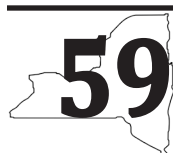

Reuter Dairy Inc. & Dave Schmocker
9434 Dutch Lane Rd
Peosta, IA 52068
563.590.3957
reuterdairy@gmail.com

SIEMERS TORI-RED-ET

840 3289411190 • Born December 5, 2024
H.N. 190

Full sister to Tori:

Milksource Tantrum-Red-ET EX-94
•Unanimous All-American R&W Winter Yrlg. 2020
•Res. All-American R&W 2021, 2022 & 2023

Dymentholm Mr App Avalanche-Tw

CAN11957107 *RC *CV *TY *TL *TD
PTA -953M -51F -35P 99R 12/25
PTA +2.90T +1.75UDC +1.84FLC GTPI +1865

Cherry Crest Thats Neat *RC

CAN11432171 EX-91-3E-CAN 10*
6-02 3x 365d 37,621 3.9 1481 3.2 1190

Scientific Director-Red-ET

138551069 EX-90 *TV *TL *TD
PTA -2575M -62F -64P 97R 12/25
PTA +.52T -.27UDC +.17FLC GTPI +1678

Jen-D Devil Tiffany-Red

62918023 Excellent-95 3E EEEEE
8-07 2x 365d 36,170 4.3 1546 3.0 1082
6-06 2x 365d 36,140 4.1 1472 3.1 1128
Life: 2282d 189,780 4.2 8060 3.1 5867
•9x All-American R&W nominee

•Unanimous All-American R&W Dam & Dtr 2016
•Grand Champion Midwest Spring R&W Show 2014
•Grand Champion MN State Fair R&W '09, '12, '14
•All-American R&W Winter Calf 2007

Riverdown Unstopabull-Red

CAN11801450 *TY *TV *TL
PTA -817M -58F -44P 99R 12/25
PTA +1.32T +1.12UDC +.99FLC 99R 12/25
GTPI +2012

Strans-Jen-D Tequila-Red-ET

141024338 Excellent-96 EEEEE 2E
6-04 2x 365d 32,840 4.3 1428 3.2 1054
4-10 2x 293d 27,840 4.4 1231 3.0 842
Life: 1512d 118,510 4.5 5327 3.2 3768
•Res. All-American R&W Aged Cow 2017
•HM All-Canadian R&W Senior Cow 2017
•Grand Champion WI State R&W Show 2017
•Grand Champion WI Spring R&W Show 2017
•Res. All-American R&W 5 Year Old 2016
•Unanimous All-American R&W 4 Year Old 2015
•Grand Champion International R&W Show 2015
•Unanimous All-American R&W Sr 3 Year Old 2014
•Grand Champion International R&W Show 2014
•Res. All-American R&W Sr. 2 Year Old 2013

Maternal sisters to Tori:

Milksource Torrent-Red-ET EX-94
•Res. All-American R&W 4 Year Old 2024
•Supreme Champion MN State Fair 2025
Siemers Tequila 003-Red-ET EX-92
•Res. All-American R&W Milking Yearling 2023
Siemers Taya-Red-ET EX-90
•HM All-American R&W Summer Jr. 2 Yr Old 2023
Milksource Thunder-Red-ET EX-91 EX-MS
•Unanimous All-American R&W Fall Calf 2019
•All-American R&W Fall Yearling 2020
Milksource Taelyn-ET
•All-American Summer Yearling 2018
•Reserve Supreme Jr. Champion WDE 2018
Milksource Tstrm Tanbark-ET VG-85-2Y-CAN
•Nom. All-American Summer Yearling 2022
•HM All-Canadian Summer Yearling 2022
Siemers All Taki-Red-ET
•Res. Jr. All-American R&W Winter Calf 2025
Siemers Hulu Takara-Red-ET
•Nom. All-American R&W Summer Yearling 2025
Siemers All Topsy-Red-ET
•Nom. All-American R&W Summer Jr. 2 Yr Old 2025

3rd Dam:

Jen-D Pred Tosha-Red VG-88 EX-MS
4-07 2x 365d 31,470 2.7 859 3.2 998



Reyncrest Tatoo Automatic VG-85 VG-MS

All-National Summer Yearling 2023

Dam of Lot 60



Elleeta Skybuck Lucy EX-95 3E

All-American Aged Cow 2007

Sixth Dam of Lot 60



Reyncrest Farms, Inc.
9666 Alleghany Rd
Corfu, NY 14036
920.728.1596 Kelly • 585-.356-8123 Tyler
ter36@cornell.edu

REYNCREST DUNDEE AFFABLE

840 3288849319 • Born December 2, 2024

H.N. 13428

Regancrest Dundee-ET

127640114 EX-95 *TY *TV *TL
PTA -1607M -95F -55P 99R 12/25
PTA +.17T -.06UDC -.14FLC 99R 12/25
GTPI +1481

Reyncrest Tatoo Automatic

3249965125 Very Good-85 VG-MS 2-10
2-06 3x 365d 32,740 3.7 1196 3.1 1018
•All-National Summer Yearling 2023
•2nd Summer Yearling NY State Show 2023
•3rd Summer Yearling Northeast Spring Nat'l 2023
•7th Summer Yearling International Show 2023

Marcrest Encore

2048702 EX-96 GM *TV *TL
PTA -1997M -90F -72P 99R 12/25
PTA -.95T -1.78UDC -1.23FLC GTPI +1283

Snow-N Denises Dellia

12895802 Excellent-95 2E GMD DOM
7-06 2x 365d 35,610 4.0 1431 2.9 1035

Duckett Crush Tatoo-ET

3137052923 *TR *TP *TE *TC *TY
PTA -817M -66F -22P 99R 12/25
PTA +2.22T +1.36UDC +.63FLC GTPI +2108

Reyncrest Crushabull Annie

3204382473 Good Plus-81 2-03
1-10 2x 296d 16,880 4.2 712 3.2 537

3rd through 12th Dams

Reyncrest Brdnck Aubree

2-00 3x 365d 29,480 4.3 968 2.9 863
OCD Atwood Lullaby-ET EX-90 EX-MS
4-01 3x 365d 38,310 4.0 1529 3.3 1250
Life: 1705d 153,680 4.1 6334 3.3 5087

Cowtown Durham Luella-ET EX-94 2E

6-07 3x 365d 34,570 3.4 1182 3.2 1100
Life: 1572d 119,880 3.6 4320 3.3 3906

Elleeta Skybuck Lucy EX-95 3E

9-09 2x 281d 27,930 5.3 1485 3.0 833
•1st 125,000 lb. Cow NE Fall National 2010

•All-American Aged Cow 2007

•1st Aged Cow & Grand Ch. Int'l Show 2007

Elleeta Supersire Leah VG-88-CAN 3*

9-02 2x 365d 25,496 4.8 1230 3.2 809
Life: 9 lact. 187,854 4.3 8146 3.2 6100

Elleeta Starbuck Lynda GP-83-2Y-CAN

Elleeta Threat Lisbee VG-88-CAN
5-02 2x 307d 18,139 4.1 743 3.3 595

Blossom-Acres Sexation Lola VG-87-CAN

Lifetime: 167,894 3.6 6127 3.3 5512

Lolas Allhill Fury VG-85

Lifetime: 121,822 3.8 4623 3.3 3459

Allhill Lola Sir Winston EX-90



Blondin Armour Laureate-ET

1st Winter Calf & HM Junior Champion Northeast Summer National 2025

Lot 61



Currie Holsteins & Eaton Holsteins

2267 Currie Road

Tully, NY 13159

315.729.6242 Emma • 315.857.8303 Aaron

currievalleydairy@gmail.com

Mystique Armour

CAN121097303 *TR *TP *TC *TY *TV

PTA +321M -2F +7P 82R 12/25

PTA +1.88T +.83UDC +.71FLC 79R 12/25

GTPI +2566

Blondin Legend Laila-ET

CAN120941818 VG-87-2Y-CAN

1-11 2x 364d 17,500 4.3 750 3.4 591

BLONDIN ARMOUR LAUREATE-ET

CAN121802185 • Born December 1, 2024

H.N. 2185

•1st Winter Calf Northeast Summer National 2025

•HM Junior Champion Northeast Summer Nat'l 2025

Comestar Loyall

CAN120461044 *TC *TY *TV *TL *TD

PTA +5M -31F +0P 95R 12/25

PTA +.81T +.45UDC +.53FLC GTPI +2365

Mystique Destiny Alpha-ET

CAN120617185 EX-91-4Y-CAN

2-10 3x 365d 38,400 4.6 1753 3.7 1415

Blondin Legend-ET

CAN111239276

PTA -569M -64F -26P 97R 12/25

PTA +2.70T +1.87UDC +1.66FLC GTPI +2031

Blondin Chief Lazy Girl

CAN111263184 EX-92-4Y-CAN

3-02 2x 365d 33,098 4.4 1462 3.3 1102

4-07 2x 356d 30,560 4.6 1393 3.4 1032

2-10 2x 358d 29,460 4.1 1204 3.3 961

6-07 2x 180d 20,763 5.0 1027 3.2 661

Life: 4 lact. 115,477 4.5 5163 3.3 3816

3rd through 9th Dams:

Blondin Windbrook Lizzie-ET EX-90-2E-CAN

5-02 2x 356d 34,319 4.8 1658 3.6 1248

Life: 6 lact. 192,629 4.6 8860 3.5 6759

Calbrett Alexander Liza-ET EX-93-3E-CAN 3*

6-01 2x 365d 29,868 4.4 1321 3.7 1102

Life: 5 lact. 128,746 4.5 5816 3.7 4782

Calbrett Goldwyn Layla-ET EX-96-2E-CAN 21*

8-03 2x 365d 48,889 4.5 2207 3.4 1636

•1st Aged Cow Royal Winter Fair 2013

•All-American Aged Cow 2015

Lylehaven Lila Z EX-94-CAN 25*

4-05 2x 365d 49,101 4.0 1960 3.5 1695

•Sold for \$1.15 million @ The Triple Crown 2012

•All-Canadian Jr. 2 Yr Old & Milking Yearling

•HM All-Canadian 4 Yr Old & 5 Yr Old

•5x All-Canadian Nominee

Lylehaven Form Laura-ET 3E-94 GMD DOM 8*

8-08 2x 365d 39,320 3.9 1529 3.1 1218

Life: 2267d 195,690 4.0 7731 3.1 6015

•HHM All-American 4 Year Old 2003

•Res. All-Canadian Jr 3 Year Old 2002

Thiersant Lili Starbuck-ET EX-94 5E 5*

5-00 2x 358d 30,190 4.6 1387 3.2 978

Life: 3428d 238,806 4.7 11291 3.4 8124

Ivyhall Astro Jet Ronie VG-86-6Y-CAN 1*

5-04 2x 305d 18,472 4.2 769 3.1 578

•1st 5 Yr Old Sorel Show 1993

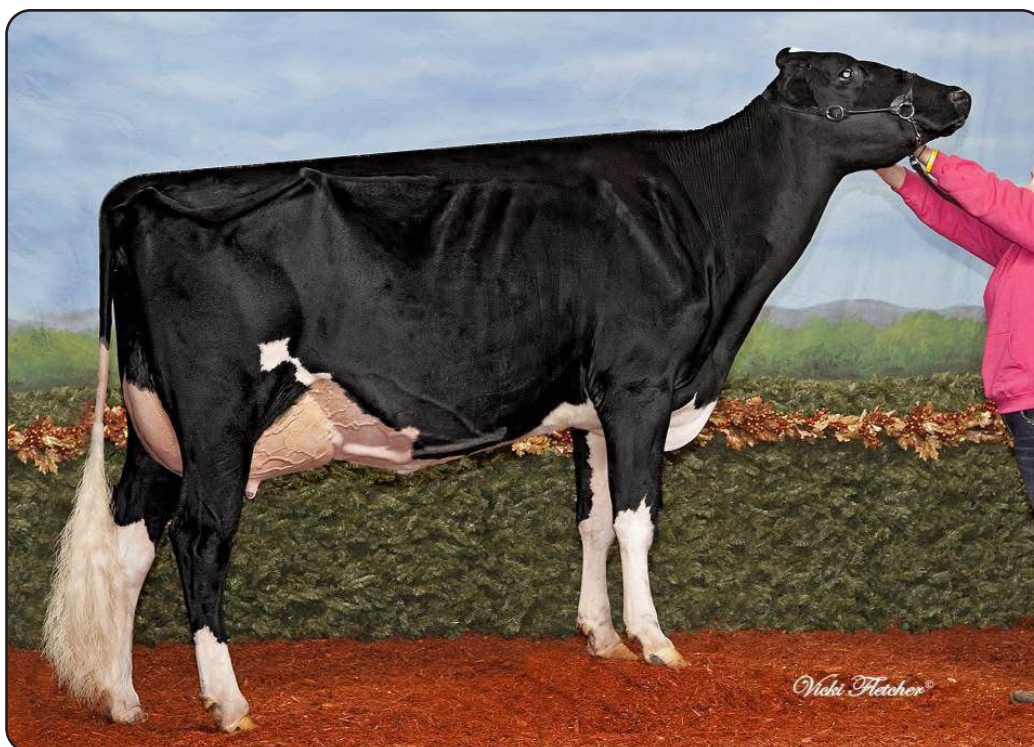

Hodglyn Dynasty Licorice-ET EX-93 2E

HM All-Canadian Sr. 2 Year Old 2013

Fourth Dam of Lot 62

62

Ferme Ralston
245 Ch.
Vaillancourt, QC JOB 1L0
819.342.7005
elianebanane@hotmail.com

RALSTON EYECANDY ADELLE

CAN121761529 • Born October 14, 2024
H.N. 1529

CAN-Conf +11

Due 9/2026 to Fraholme Vec Triton-PP-ET
799HO133 (sexed)

Farnear Delta-Lambda-ET

3125993715 *TR *TP *TE *TC *Y *TV *TL *TD
PTA +735M +13F +21P 99R 12/25
PTA +2.20T +1.87UDC +1.15FLC GTPI +2882

Ladyrose Caught Your Eye-ET

3130101491 Excellent-95 EEEEE 5-02
4-03 2x 365d 40,964 4.2 1731 3.2 1314

Cherry-Lily Zip Luster-P-ET

3138843085 *TR *PC *TE *TC *TY *TV *TL *TD
PTA +1051M +45F +25P 99R 12/25
PTA +1.88T +1.14UDC +1.60FLC GTPI +2947

Ralston Barbwire Abby *RC

CAN120502360

MB-Luckylady Eye Candy-ET

3234629820 *TR *TP *TE *TC *TY
PTA -523M +0F +5P 96R 12/25
PTA +3.02T +2.09UDC +1.50FLC 96R 12/25
GTPI +2596

Ralston Luster Albany

CAN121225772 VG-85-1Y-CAN
2-10 2x 85d 7,560 4.2 315 3.5 267 RIP
1-09 2x 322d 20,106 4.4 888 3.6 714

3rd through 7th Dams:

Ralston Mccutchen Anastasia VG-88-3Y-CAN

2-11 2x 357d 28,832 4.3 1228 3.2 917
1-09 2x 365d 27,890 4.0 1124 3.4 946

•1st Int. Calf Coaticook 2018

Hodglyn Dynasty Licorice-ET EX-93-2E 2*

7-02 2x 365d 39,319 3.5 1378 3.2 1265
Life: 4 lact. 147,768 3.6 5322 3.3 4899

•HM All-Canadian Sr. 2 Year Old 2013

•HM All-Quebec Sr. 2 Year Old 2013

•Res. Grand St. Hyacinthe 2013

•Res. Grand Ayer's Cliff 2016

•2nd 5 Year Old Coaticook 2016

•3rd 5 Year Old Maxville Spring Show 2016

AtoZ Goldwyn Limo EX-94-2E-CAN 9*

5-00 2x 365d 25,256 4.3 1078 3.3 836
Life: 4 lact. 102,243 4.3 4376 3.5 3552

•All-Canadian Winter Yearling 2007

•HM Junior Champion Royal Winter Fair 2007

•All-Canadian 4-H Winter Calf 2006

•3rd Sr. 2 Year Old Ontario Summer Show 2008

AtoZ Forrest Lump VG-87-CAN 1*

4-07 2x 365d 36,336 3.1 1144 3.0 1093
Life: 6 lact. 190,180 3.5 6660 3.1 5880

AtoZ Jerry Lori EX-CAN 2*

6-04 2x 324d 26,186 4.1 1071 3.2 831
Life: 9 lact. 201,624 3.9 7919 3.3 6625



T-Triple-T Platinum-ET EX-95 3E

Nom. All-American Lifetime Production Cow 2018 & 2020
Granddam of Lot 63



T-Triple-T Dundee Paige EX-96 3E

2x All-American nominee
Third Dam of Lot 63



Justine Kelsey
6809 Jennings Rd
Canastota, NY 13032
315.447.0042
kelseyjustine@gmail.com

MONANFRAN ALPHA PEGASUS-ET

840 3286525939 • Born September 13, 2024
H.N. 5262

Bred 1/19/26 to Blondin Deposit 799HO149
(pregnant)

Stantons Alligator-ET

3128769279 VG-85 *TR *TP *TY *TV *TL *TD
PTA +677M +9F +9P 99R 12/25
PTA +1.91T +1.51UDC +1.23FLC GTPI +2638

KCKK Artist Ana-ET *RC

3203482479 EX-92-4Y-CAN MS:93
3-03 2x 354d 25,576 5.0 1281 3.6 924

Luck-E Awesome-Red

72186769 *CV *TE *TC *TY *TL
PTA -2024M -87F -70P 99R 12/25
PTA +1.57T +1.97UDC +.70FLC GTPI +1562

T-Triple-T Platinum-ET

69507874 Excellent-95 EEEEE 3E
7-04 2x 365d 46,830 6.5 3049 3.3 1559
5-06 2x 365d 32,990 5.4 1777 3.2 1063
Life: 2611d 226,390 5.6 12781 3.2 7353
•Nom. All-American Lifetime Production Cow 2020
•Holstein USA Star of the Breed 2018
•Nom. All-American Lifetime Production Cow 2018
•Member Res. All-American Best 3 Females 2018
•Member Res. All-American Produce of Dam 2018
•1st Aged Cow NY Spring Show 2017
•Nom. All-American Sr. 3 Year Old 2014

Full sisters to Platinum:

T-Triple-T Petunia-ET EX-95 2E

•Junior All-American Aged Cow 2020
•Nom. All-American Sr. 2 Year Old 2016

T-Triple-T Gold Prize EX-94 2E

4-01 2x 365d 30,330 4.3 1311 3.2 976
•All-American 4 Year Old 2012

3rd through 6th Dams:

T-Triple-T Dundee Paige EX-96 EEEEE 3E

7-09 2x 365d 33,420 4.6 1551 3.0 1017
Life: 2129d 145,510 4.5 6620 3.2 4701
•Nom. All-American 125,000 lb. Cow 2013
•Grand Champion Midwest Summer Nat'l 2013
•Nom. All-American Aged Cow 2011
•Grand Champion Mideast Summer Nat'l 2011
•Res. Grand Champion Midwest Spr. Nat'l 2010

T-Triple-T Linjet Phoebe-ET EX-91 2E

5-06 2x 305d 29,200 3.9 1135 3.0 873
Life: 2678d 151,837 3.9 5855 3.2 4324
Hesters Mark Prudence EX-95 4E GMD DOM
7-06 3x 365d 49,771 3.8 1885 2.8 1396
Life: 3183d 301,342 3.4 10318 3.1 9290
•1st 125,000 lb. Cow Mideast Spr. Nat'l 1996

Chel-Brook Chairman Peach VG-87 EX-MS DOM
4-07 2x 305d 25,790 3.4 874 2.9 744

Blondin Alpha-ET *RC

CAN120345248 *RC
PTA -5M -5F -13P 96R 12/25
PTA +2.57T +1.70UDC +1.44FLC 95R 12/25
GTPI +2451

Ms Eatonholme A Presley-ET *RC

3200362925 Very Good-88 EX-MS 4-08
2-07 2x 365d 28,910 4.3 1243 3.1 885
3-10 2x 365d 30,650 3.9 1198 3.2 969

Maternal sister to Presley:

Ms T-Triple-T Pokerface-ET EX-92 EX-MS

5-03 2x 305d 31,170 4.7 1450 3.0 939
•National Holstein Futurity Champion 2019
•1st Winter Yrlg Mideast Summer National 2017
•1st Winter Calf Mideast Summer National 2016



Winright Sidekick Maddox
HM All-Canadian 4-H Fall Calf 2025
Lot 64



Winright Gold Chip Explosion-ET VG-88
All-Canadian Winter Yearling 2018
Full Sister to Granddam of Lot 64



Winright Holsteins
12494 County Road 3
Winchester, Ontario K0C 2K0
613.662.6226
erica.enright7@hotmail.com

WINRIGHT SIDEKICK MADDOX

CAN15020557 • Born September 4, 2024
H.N. 438

- HM All-Canadian 4-H Fall Calf 2025
- HM All-Ontario 4-H Fall Calf 2025

Due 6/10/26 to Progenesis Ambrose-ET
200HO2580 (Ultrasound female)

Willsbro Abbott-ET

GBR388380500583 *TR *CD *TP *TY
PTA -803M +5F -11P 98R 12/25
PTA +1.19T +.92UDC +.45FLC GTPI +2547

Walnutlawn McCutchen Summer-ET

CAN11120480 Excellent-95 2E (MS:96) 13*
7-02 2x 365d 37,010 4.7 1735 3.3 1215

Val-Bisson Doorman-ET

CAN107281711 EX-90 ST *TR *TP *TY *TV *TL
PTA -977M -25F -13P 99R 12/25
PTA +1.88T +.63UDC +.59FLC GTPI +2213

Winright Goldchip Emoji-ET

CAN13188650 GP-83-3Y-CAN
2-10 2x 277d 23,794 4.0 948 3.1 747
3-10 2x 230d 23,214 4.0 937 3.0 690
•1st Winter Calf Ontario Summer Show 2019
•2nd Winter Calf Maxville Spring Show 2019

Full sister to Emoji:

Winright Gold Chip Explosion-ET VG-88-2Y-CAN
•All-Canadian Winter Yearling 2018

Walnutlawn Sidekick

CAN12508113 VG-85 *TR *TY *TV *TL *TD
PTA -1693M -34F -31P 99R 12/25
PTA +2.60T +1.48UDC +1.17FLC 99R 12/25
GTPI +2257

Winright Doorman Elmo-ET

CAN13828570 EX-91-4Y-CAN
2-07 2x 353d 27,694 3.9 1082 3.3 904
3-09 2x 305d 21,779 3.7 805 3.2 694
1-09 2x 275d 17,311 4.1 701 3.3 571
4-10 2x 101d 9,004 4.0 359 3.2 284 RIP
•Int. Champion EOWQ Championship 2023
•1st Winter 2 Yr Old EOWQ Championship 2023
•3rd Milking Yearling EOWQ Championship 2022
•Junior Champion Eastern Ontario Invitational '21

3rd through 10th Dams:

Budjon-JK Wbrk Enthem-ET VG-89 MS:91 11*

5-08 2x 365d 26,063 3.9 1021 3.1 796

•Nom. All-Ontario Sr. 3 Year Old 2015

•1st Sr. 3, Int. Champ. & Res. Grand
Champion Eastern Ontario Show 2015

Rolling-Spring G Escence-ET EX-95 2E

5-06 2x 365d 40,500 4.1 1646 3.2 1307

•4th generation AA nominee in milking form!

Budjon-JK Dur Esquisite-ET EX-92 GMD DOM

3-07 2x 365d 40,300 3.9 1555 3.2 1275

•Nom. All-American Sr. 2 Year Old 2006

Budjon-JK Encore Electra-ET 2E-95 GMD DOM

6-04 2x 365d 46,830 4.0 1866 3.0 1382

•Res. All-American Sr. 3 Year Old 2001

Krull Broker Elegance EX-96 3E GMD DOM

5-07 2x 365d 40,950 3.7 1522 3.3 1350

•HM All-American Aged Cow 1999 & 2000

•HM All-Canadian Mature Cow 1999

Krull Starbuck Excellency EX-90 GMD DOM

Krull TT Excellency EX-90 EX-MS DOM

Krull Boot Mark Excellency EX-92 2E GMD

Krull Kingstead Excellency EX-92 4E GMD



Jacobs Impression Roman-ET EX-94 EEEEE
 Res. Int. Champion Northeast Spring National 2021
 Granddam of Lot 65

65

Elmvue Farm
 135 State Hwy 334
 Johnstown, NY 12095
 518.332.8469
 randyfraiser@mefraiser.com

ELMVUE ACETYLENE RALLY UP *RC

840 3282494402 • Born September 2, 2024
 H.N. 868 *RC A2/A2 • BB

Due 8/01/26 to Farnear Architect-ET *RC 551HO4610
 (sexed)

Luck-E Acetylene-Red-ET

3220169858 *TP *TM *TE *TC *TY
 PTA +352M +14F +13P 82R 12/25
 PTA +2.91T +1.64UDC +2.04FLC 82R 12/25
 GTPI +2643

Elmvue Lambda Rolly-ET

3220620109 Very Good-85 VG-MS 2-06
 2-05 2x 365d 28,210 2.7 757 3.1 868

Full sister to Rolly:

Elmvue Lambda Royelle-ET EX-90

Maternal sister to Rolly:

Elmvue Caymus On The Rocks VG-86

Trent-Way-JS Rompen-Red-ET

3200914543 *TP *TE *TC *TY *TV
 PTA +722M -14F +8P 99R 8/25
 PTA +1.87T +1.57UDC +1.41FLC GTPI +2640

Luck-E Doc Azacaboom-ET *RC

3150766190 Excellent-92 EEEEE *RC
 3-09 2x 365d 38,960 5.0 1950 3.3 1286

Farnear Delta-Lambda-ET

3125993715 *TR *TP *TE *TC *Y *TV *TL *TD
 PTA +735M +13F +21P 99R 12/25
 PTA +2.20T +1.87UDC +1.15FLC GTPI +2882

Jacobs Impression Roman-ET

CAN110481573 Excellent-94 EEEEE 4-10
 3-02 2x 305d 26,100 4.2 1108 2.9 767
 4-08 2x 305d 30,763 3.1 941 2.9 878
 •Res. Int. Champion Northeast Spring Nat'l 2021
 •1st Sr. 3 Year Old Northeast Spring National 2021

3rd through 10th Dams

Jacobs Windbrook Rory VG-88-3Y-CAN 6*
 5-10 2x 365d 33,675 4.5 1506 3.4 1151
 Duhamel Goldwyn Rosalina EX-94
 3-04 2x 249d 21,420 3.9 836 3.3 697
 Duhamel Dundee Rose EX-90-CAN 6*
 4-11 2x 365d 33,719 3.4 1131 3.1 1049
 Lagace Champion Rosemai VG-86-CAN 1*
 5-09 2x 365d 38,618 3.2 1232 2.8 1093
 Milibro Windstar Rosemary VG-87-CAN 6*
 3-04 2x 365d 28,605 4.6 1303 3.6 1043
 Life: 5 lact. 156,963 4.4 6859 3.5 5558
 Milibro Charles Rose VG-87-CAN 19*
 5-08 2x 365d 28,457 4.4 1250 3.5 963
 Life: 6 lact. 154,999 4.1 6404 3.6 5567
 Milibro Counselor Rosia VG-86-CAN
 3-11 2x 357d 28,598 3.8 1089 3.4 963
 Milibro Enhancer Gloria-Red VG-85-CAN 3*
 Life: 6 lact. 160,210 4.3 6825 3.4 5392



Laforstar Lemagic Lydia-ET
 Nom. All-Canadian Fall Calf 2025
 Lot 66



Ferme Petitclerc, Fortale, Laforce & Intense
 868 Chemin de la Station
 St-Basile, QC G0A 3G0
 418.809.6284
 fermepetitclerc@hotmail.com

LAFORSTAR LEMAGIC LYDIA-ET

CAN121854396 • Born September 1, 2024
 H.N. 4396

•Nom. All-Canadian Fall Calf 2025
 •1st Fall Calf Trois-Rivieres 2025

Due 9/01/26 to Angus

Comestar Lemagic

CAN120461050 VG-87 *TR *TP *TE *TC *TY *TV
 PTA -435M -6F -12P 91R 12/25
 PTA +1.57T +.74UDC +.56FLC 84R 12/25
 GTPI +2317

Fleury Goldwyn Last One-ET

CAN110151093 EX-91-3E-CAN MS:93
 3-10 2x 359d 27,430 3.7 1023 3.5 950
 5-00 2x 365d 26,905 3.7 992 3.3 875
 7-08 2x 365d 23,642 4.0 950 3.5 818
 6-05 2x 349d 24,495 3.8 933 3.4 820
 1-09 2x 324d 21,590 3.8 816 3.3 719
 2-11 2x 276d 19,158 3.9 750 3.2 606
 Life: 6 lact. 147,909 3.8 5681 3.4 4967

Stantons Chief-ET

3129015989 *TE *TC *TY *TV *TL
 PTA +343M -30F -2P 99R 12/25
 PTA +1.54T +1.33UDC +.44FLC GTPI +2343

Comestar Lamagic Impression

CAN110840156 EX-93-CAN 2*
 3-01 2x 365d 30,706 4.5 1382 3.6 1107

Braedale Goldwyn

CAN10705608 GP-84 GM *CD *TY *TV *TL
 PTA -1225M -43F -35P 99R 12/25
 PTA +.49T -.22UDC +.72FLC GTPI +1962

Fleury Gen Snowman Lianne-ET

CAN107321510 EX-90-5Y-CAN 3*
 5-05 2x 365d 33,830 4.2 1431 3.1 1056
 4-02 2x 344d 33,173 4.2 1384 3.3 1080
 3-02 2x 324d 30,177 4.2 1254 3.3 1005
 7-03 2x 237d 26,067 4.2 1085 3.3 851
 1-11 2x 355d 25,060 4.2 1060 3.3 825
 Life: 5 lact. 150,056 4.2 6307 3.3 4885

3rd through 7th Dams:

Calbrett Shottle Lisamaree-ET EX-91-CAN 30*
 6-05 2x 365d 39,531 3.7 1455 3.1 1237
 Life: 3 lact. 119,280 3.8 4502 3.2 3854
Lylehaven Lila Z EX-94-CAN 25*
 4-05 2x 365d 49,101 4.0 1960 3.5 1695
 •Sold for \$1.15 million @ The Triple Crown 2012
 •All-Canadian Jr. 2 Yr Old & Milking Yearling
 •HM All-Canadian 4 Yr Old & 5 Yr Old
 •5x All-Canadian Nominee
Lylehaven Form Laura-ET 3E-94 GMD DOM 8*
 8-08 2x 365d 39,320 3.9 1529 3.1 1218
 Life: 2267d 195,690 4.0 7731 3.1 6015
 •HHM All-American 4 Year Old 2003
 •Res. All-Canadian Jr 3 Year Old 2002
Thiersant Lili Starbuck-ET EX-94 5E 5*
 5-00 2x 358d 30,190 4.6 1387 3.2 978
 Life: 3428d 238,806 4.7 11291 3.4 8124
Ivyhall Astro Jet Ronie VG-86-6Y-CAN 1*
 5-04 2x 305d 18,472 4.2 769 3.1 578
 •1st 5 Yr Old Sorel Show 1993



Duckett Unix Vanessa-ET EX-91 EX-MS
Dam of Lot 67



Ms Beautys Black Velvet-ET EX-96 2E
Unanimous All-American 2021 & 2022
Granddam of Lot 67



Eaton Holsteins & Triple-T Holsteins
3039 Brewer Rd
Marietta, NY 13110
315.857.8303 Aaron • 937.537.0805 Nathan
aaron Eaton56@gmail.com

Robella Major

CAN14104450 *TC *TY *TV *TL *TD
PTA +165M -2F -4P 86R 12/25
PTA +2.55T +1.53UDC +.66FLC 81R 12/25
GTPI +2355

Duckett Unix Vanessa-ET

3209843158 Excellent-91 VEVVE (MS:93)
3-11 3x 305d 24,700 4.3 1059 3.5 864
3-00 2x 292d 21,900 4.3 945 3.5 768

Full sisters to Vanessa:

Duckett Unix Vixen-ET EX-91

•2nd Sr. 3 Year Old WI Championship Show 2023
•Member Nom. All-American Best 3 Females 2023
Duckett Unix Valerie-ET VG-85-2Y-CAN
2-07 2x 365d 29,449 4.6 1354 3.5 1038
•1st Sr. 2 & Res. Grand Eastern Ontario Invit. 2022

MAPLE-SLOPE MAJOR VANITY-ET

840 3254643095 • Born June 14, 2024
H.N. 1294

Bred 9/28/25 to Haveitall Dropbx Hellion-ET
744HO17425 (sexed) due 7/05/26

Farnear Delta-Lambda-ET

3125993715 *TR *TP *TE *TC *TY *TV *TL *TD
PTA +735M +13F +21P 99R 12/25
PTA +2.20T +1.87UDC +1.15FLC GTPI +2882

Robella Sidekick Molly

CAN13277545 EX-91-4Y-CAN
4-01 2x 365d 32,355 4.4 1411 3.1 1005

Croteau Lesperron Unix-ET

CAN107567492 EX-96 ST *TY *TV *TL *TD
PTA +179M -17F -8P 99R 12/25
PTA +1.54T +1.16UDC +.00FLC GTPI +2386

Ms Beautys Black Velvet-ET

3127699376 Excellent-96 EEEEE 3E 1*
6-06 2x 365d 39,650 4.3 1698 3.2 1254
3-06 2x 365d 34,710 4.3 1499 3.1 1090
2-06 2x 312d 26,760 4.8 1281 3.2 850
5-07 2x 295d 29,450 4.2 1223 3.2 950
Life: 1783d 162,880 4.5 7331 3.3 5383

Full sister to Black Velvet:

Miss Beautys Bombshell-ET EX-93 2E

5-00 2x 365d 37,965 4.7 1770 3.3 1256

BLACK VELVET!

- Champion B&O International Show 2025
- Nom. All-American Lifetime Production Cow 2024
- Grand Champion WI Championship Show 2024
- Unanimous All-American Aged Cow 2022
- 1st Aged Cow & Champion Bred & Owned, International Show 2022
- Unanimous All-American 5 Year Old 2021
- 1st 5 Year Old & Champion Bred & Owned, International Show 2021
- Res. All-American Sr. 3 Year Old 2019
- 2nd Sr. 3 Year Old International Show 2019
- HHM All-American Sr. 2 Year Old 2018
- 1st Sr. 2 Yr Old & Int. Ch. Mideast Sum. Nat'l '18
- 4th Sr. 2 Year Old International Show 2018

3rd and 4th Dams:

- Ms Exels Dundee Beauty EX-95 3E DOM**
8-09 2x 365d 36,180 4.3 1556 3.0 1089
- Nominated All-Canadian Mature Cow 2013
- Unanimous All-American Aged Cow 2011
- Res. All-Canadian Mature Cow 2011
- 1st Aged Cow Royal Winter Fair 2011
- 1st Aged Cow Int'l Holstein Show 2011
- HHM All-American 5 Year Old 2010
- HM All-American 4 Year Old 2009
- Woodfield Integrity Belinda EX-93 2E**
5-09 3x 272d 30,210 3.9 1187 2.9 867

The New York Spring Select Sale



Apple-Pts Amita-ET *RC EX-93 EEEEE
 Grand Champion Illinois Championship Show 2019
 Dam of Lot 68



Golden-Oaks D-L Alice-ET EX-90 EX-MS
 Maternal Sister to Lot 68

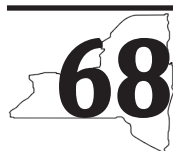

Currie Holsteins
 2267 Currie Road
 Tully, NY 13159
 315.729.6242 Emma • 315.857.8303 Aaron
 currievalleydairy@gmail.com

GOLDEN-OAKS ARCH AMITA-ET

840 3284076564 • Born June 9, 2024
 H.N. 10477

•5th Summer Yrlg Midwest Spring National 2025

Due 8/27/26 to Valiant Spero Lambda Lizzo-ET
 94HO21303

Maternal sister to Arch Amita:

Golden-Oaks D-L Alice-ET EX-90 EX-MS
 1-10 2x 292d 24,080 4.0 957 3.2 763
 •8th Milking Yearling International Show 2024

Farneer Architect-ET *RC

3214251590 *RC *TE *TC *Y *TV *TL *TD
 PTA -178M -33F -8P 95R 12/25
 PTA +3.02T +2.27UDC +1.59FLC 93R 12/25
 GTPI +2392

Apple-Pts Amita-ET *RC

3135361132 Excellent-93 EEEEE *RC
 GP TA +2.39T +1.35UDC +1.61FLC 85R 12/25
 5-00 2x 365d 31,780 4.1 1301 3.2 1009
 2-07 3x 365d 28,320 4.3 1205 3.4 956
 3-10 3x 334d 27,380 3.6 987 3.3 906
 •Res. Int. Champ. IL Championship Show 2019
 •HM Grand Champion IL Champ. Show 2019
 •1st Sr. 2 Year Old IL Championship Show 2019
 •All-Illinois Sr. 2 Year Old 2019
 •3rd 4 Year Old Mideast Fall National 2021

Siemers Doc Hancock

3144882821 *TR *TP *TM *TE *TC
 PTA +675M +11F +16P 99R 12/25
 PTA +2.96T +2.46UDC +2.24FLC GTPI +2818

KCCK Artist Amy-ET *RC

3203482478 EX-93-5Y-CAN
 3-11 2x 348d 28,949 3.9 1135 3.6 1034

Maverick Crush

CAN12042760 *TE *TC *TY *TV *TL *TD
 PTA -1273M -86F -35P 99R 12/25
 PTA +1.85T +.69UDC +1.12FLC GTPI +2127

KHW Regiment Apple-Red-ET

135511521 Excellent-96 4E 42* DOM *CV
 4-01 2x 365d 35,750 4.7 1682 3.7 1314
 Life: 2898d 240,640 4.7 11394 3.6 8559
 •Unanimous All-American R&W 125,000 lb. Cow 2013
 •Res. Grand Champ. International R&W Sh. 2013
 •Grand Champion International R&W Show 2011
 •Unanimous All-American R&W Aged Cow 2011
 •World Champion R&W Cow Hol Int'l 2010
 •HHM All-American Jr. 3 Year Old 2007
 •Unanimous All-American Jr. 2 Year Old 2006

3rd through 8th Dams:

Kamps-Hollow Altitude-ET *RC 2E-95 2* DOM
 7-00 2x 365d 39,690 4.7 1849 3.5 1385
 Life: 1844d 144,460 4.4 6295 3.7 5288
 •Unanimous All-Amer. R&W Prod. of Dam 2014
Clover-Mist Alisha-ET *RC 3E-93 GMD DOM
 5-03 3x 365d 34,670 4.8 1654 3.5 1220
 Life: 2999d 226,470 4.7 10659 3.6 8149
Clover-Mist Augy Star-ET EX-94 4E DOM
 7-10 2x 365d 43,140 5.0 2136 3.1 1339
 Life: 2274d 196,240 4.8 9349 3.3 6458
D-R-A August EX-96 4E DOM
 8-05 3x 365d 27,460 4.3 1187 3.2 871
 Life: 3433d 190,200 4.4 8281 3.5 4818
 •Nominated All-American Aged Cow 1986
D-R-A Ideal Precious Leader EX-90 2E
 7-06 2x 358d 20,090 3.9 787 3.4 675
 Life: 2456d 133,250 4.0 5308
D-R-A Princess Lad Leader EX-90 3E
 9-05 2x 305d 19,160 4.2 809



Underground Adeline *RC EX-97 3E
 HM All-American Lifetime Production Cow 2025
 Dam of Lot 69

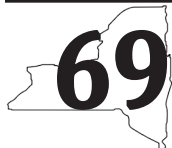

Sydney Bullard
 278 Upper St
 Turner, ME 04282
 207.713.5145
 bbswbullard@gmail.com

EATON-GV ALPHA ATHENA-ET

840 3282501018 • Born March 22, 2024
 H.N. 1145 Donor Dam

Very Good-88 VVVVV 1-11
 1-09 2x 57d 3,200 5.5 176 4.0 128 RIP
 •1st Spring Yearling Northeast Fall Nat'l Jr. 2025
 •4th Spring Yearling Northeast Fall National 2025

Fresh: January 5, 2026

Stantons Alligator-ET

3128769279 VG-85 *TR *TP *TY *TV *TL *TD
 PTA +677M +9F +9P 99R 12/25
 PTA +1.91T +1.51UDC +1.23FLC GTPI +2638

KCCK Artist Ana-ET *RC

3203482479 EX-92-4Y-CAN MS:93
 3-03 2x 354d 25,576 5.0 1281 3.6 924

Luck-E Awesome-Red

72186769 *CV *TE *TC *TY *TL
 PTA -2024M -87F -70P 99R 12/25
 PTA +1.57T +1.97UDC +.70FLC GTPI +1562

Underground Angel Alegra-ET

67090069 Very Good-85 3-08

ADELINE!

- 1st & BU Aged Cow, Senior & Grand Champion Northeast Spring National 2023
- 1st Aged Cow, Grand & Supreme Champion, Maryland State Fair 2023
- Nom. All-Canadian Mature Cow 2022
- Res. All-American 5 Year Old 2021
- 1st 5 Yr Old & Grand Champion Northeast Spring National 2021
- 3rd 5 Year Old International Show 2021
- Nom. All-American 4 Year Old 2020

Blondin Alpha-ET *RC

CAN120345248 *RC
 PTA -5M -5F -13P 96R 12/25
 PTA +2.57T +1.70UDC +1.44FLC 95R 12/25
 GTPI +2451

Underground Adeline *RC

3133250755 Excellent-97 EEEEE 3E *RC
 8-08 2x 359d 37,260 3.9 1463 3.2 1206
 6-09 3x 324d 35,190 3.8 1345 3.2 1112
 4-09 2x 347d 34,731 3.8 1311 3.3 1153"
 3-09 2x 343d 25,427 3.9 982 3.4 871"
 •HM All-American Lifetime Production Cow 2025
 •Res. Grand Champion Northeast Spring Nat'l 2025
 •1st Lft. Production Cow Northeast Spr. Nat'l 2025
 •Nom. All-Canadian Mature Cow 2024
 •3rd Mature Cow Canadian National Show 2024
 •Nom. All-American Aged Cow 2023
 •5th Aged Cow International Show 2023

3rd through 8th Dams:

Miss Alos Angel-ET EX-94 2E
 6-04 2x 305d 34,690 3.1 1062 3.0 1037"
Carters-Corner Astml Alo-ET EX-90 2E
 5-06 2x 305d 27,940 4.6 1286 3.3 919
Cityview Gibson Alcena-ET EX-91 EX-MS
 2-00 2x 365d 26,360 3.9 1016 3.0 779
Cityview R Alicia-ET EX-92-6Y-CAN 26*
 6-08 3x 365d 42,505 3.5 1508 3.1 1325
Shoremar S Alicia-ET EX-97 3E 13*
 8-11 2x 365d 38,250 4.3 1650 3.3 1270
 •All-American & All-Canadian 5 Year Old 2000
 •All-Canadian 1997 & 1999
C Aitkenbrae Starbuck Ada EX-94 2E 4* DOM
 •All-American Produce of Dam 2000 & 2001
 •All-American 3 Year Old 1990

The New York Spring Select Sale



Garay Awesome Beauty-ET *RC VG-88
All-American & All-Canadian Jr. 2 Year Old 2018
 Maternal Sister to Lot 70



Garay-MD-WVG Barbara-Red EX-92
Res. All-American R&W Jr. 2 Year Old 2024
 Maternal Sister to Lot 70



Garay Awesome Barbara-Red EX-92
HM Grand Champion Junior Expo Bulle 2021
 Maternal Sister to Lot 70



Garay Red Diamond-Red-ET EX-94 2E
Grand Champion International R&W Jr Show 2022
 Maternal Sister to Lot 70



Eaton Holsteins & Madison Fisher

3039 Brewer Rd

Marietta, NY 13110

315.857.8303 Aaron • 717.422.1907 Madison

aaroneaton56@gmail.com

GARAY-MD-WVG BIGTIME-RED-ET

840 3284049716 • Born March 1, 2024

H.N. 712

GPTA +2.23T +1.27UDC +.91FLC 81R 12/25

Bred 7/18/25 to Angus

Maternal sisters to Bigtime:

Garay Awesome Beauty-ET *RC VG-88-2Y-CAN

•All-American & All-Canadian Jr. 2 Year Old 2018

•All-American Spring Heifer Calf 2016

Garay Awesome Barbara-Red EX-92 MS-94

•HM Grand Champion Junior Expo Bulle 2021

Garay Awesome Bahama-Red-ET

•All-Canadian R&W Winter Sr. 2 Yr Old 2025

Garay-MD-WVG Barbara-Red-ET EX-92

•HM All-American R&W Jr. 3 Year Old 2025

•Res. All-American R&W Jr. 2 Year Old 2024

Garay Red Diamond-Red-ET EX-94 2E

•Grand Champion Int'l R&W Jr. Show 2022

Stantons Alligator-ET

3128769279 VG-85 *TR *TP *TY *TV *TL *TD

PTA +677M +9F +9P 99R 12/25

PTA +1.91T +1.51UDC +1.23FLC GTPI +2638

KCCK Artist Ana-ET *RC

3203482479 EX-92-4Y-CAN MS:93

3-03 2x 354d 25,576 5.0 1281 3.6 924

Braedale Goldwyn

CAN10705608 GP-84 GM *CD *TY *TV *TL

PTA -1225M -43F -35P 99R 12/25

PTA +.49T -.22UDC +.72FLC GTPI +1962

Rainyridge Sanchez Beth-ET *RC

CAN10935957 EX-92-6Y-CAN 7*

5-08 2x 365d 35,278 4.0 1396 2.9 1027

3-09 2x 365d 30,763 4.2 1290 3.0 913

2-03 2x 365d 29,284 3.8 1116 3.0 888

Life: 3 lact. 124,930 4.0 4938 3.1 3814

Blondin Alpha-ET *RC

CAN120345248 *RC

PTA -5M -5F -13P 96R 12/25

PTA +2.57T +1.70UDC +1.44FLC 95R 12/25

GTPI +2451

Willowhaven Goldwyn Bliss-ET *RC

CAN11994394 VG-89-4Y-CAN 11*

4-08 2x 365d 37,575 4.3 1598 3.1 1177

2-03 2x 365d 27,617 4.5 1232 3.3 904

3rd through 6th Dams:

Rainyridge Talent Barbara *RC EX-95 14*

3-04 2x 365d 34,465 3.6 1257 3.3 1133

•All-American & All-Canadian 5 Year Old 2010

•Holstein Canada Cow of the Year 2013

RF Outside Breeze EX-95 2E 2*

4-02 2x 334d 31,920 4.7 1488 3.5 1113

•Grand Champion Southern Spr. National 2011

•1st 5 Year Old Manitoba Spring Show 2008

Raverley Briana Milan EX-2E-CAN 6*

Rainyridge Tony Beauty EX-5E-CAN 9*

•Grand Champion International Show 1999

•Grand Champion Royal Winter Fair 1993

•All-Canadian Mature Cow 1992-93-95-99

•All-American Aged Cow 1992-95-99

•Holstein Canada Cow of the Year 1999



Desnette Danie Fever-ET EX-93 4E
Same Cow Family as Lot 71



Ferme Petitclerc Et Fils
868 Chemin de la Station
St-Basile, QC G0A 3G0
418.809.6284
fermepetitclerc@hotmail.com

LANORMANDE D-LAMBDA CORALIE

CAN121282610 • Born March 1, 2024
H.N. 2610

- 1st Spring Yearling Trois-Rivieres 2025
- 2nd Spring Yearling Quebec Spring Show 2025
- 3rd Spring Calf Victoriaville 2024

Fresh: March 3, 2026

Mr Mogul Delta 1427-ET

72128216 *TR *TC *TY *TV *TL *TD
PTA +181M +16F +5P 99R 12/25
PTA +.46T +.92UDC +.24FLC GTPI +2661

EDG Lorette Uno 2198-ET

72437745 Excellent-91 2E 6-10
4-02 2x 330d 31,660 4.1 1289 3.4 1068

Kerndtway Kingpin-ET

69502423 *TR *TP *TE *TC *TY *TV *TL *TD
PTA -385M -14F -14P 99R 12/25
PTA +1.00T +.09UDC -.23FLC GTPI +2227

Desnette Delphine Aftershock-ET

CAN108640075 EX-91-4E-CAN 3* MS:90
4-02 2x 365d 31,834 3.9 1237 3.4 1080
5-08 2x 365d 28,023 3.9 1102 3.2 906
3-02 2x 306d 24,015 4.1 992 3.2 758
2-01 2x 301d 20,937 3.7 780 3.2 659
8-03 3x 365d 19,996 3.9 776 3.2 635
Life: 7 lact. 163,934 3.9 6418 3.3 5351

Farnear Delta-Lambda-ET

3125993715 *TR *TP *TE *TC *TY *TV *TL *TD
PTA +735M +13F +21P 99R 12/25
PTA +2.20T +1.87UDC +1.15FLC 99R 12/25
GTPI +2882

Lanormande Kingpin Denalie

CAN111612153 EX-90-5Y-CAN MS:91
5-03 3x 359d 33,869 3.9 1327 3.1 1058
4-05 3x 286d 26,874 3.8 1016 3.0 811
3-04 3x 326d 30,353 3.2 974 3.2 946
2-03 3x 345d 22,714 3.5 794 3.1 699
Life: 4 lact. 113,810 3.6 4112 3.1 3514

From this cow family:

Desnette Danie Fever-ET EX-93-4E MS:94
7-02 2x 365d 33,164 3.9 1299 3.3 1105
Life: 6 lact. 170,557 4.0 6762 3.4 5734

3rd through 9th Dams:

Desnette Daphne Laurin-ET VG-87-3Y-CAN
3-00 2x 365d 27,112 3.8 1023 3.3 904
•2nd Jr. 2 Year Old Victoriaville 2012
Desnette Dana Triumphant-ET EX-91-5Y-CAN
3-08 2x 365d 31,784 3.7 1162 3.2 1016
•3rd Sr. 2 Year Old Victoriaville 2009
Desnette Danny Integrity-ET VG-86-2Y-CAN
3-06 2x 365d 29,808 3.9 1171 3.0 888
Desnette Darling Milan VG-89-4Y-CAN 1*
3-07 2x 365d 37,890 3.7 1400 3.1 1184
•All-Canadian Jr. 2 Year Old 1999
•Grand Champion Victoriaville 2001
•Res. Grand Champion Drummond 2001
Carrefour Leadman Dalley-ET VG-85 3*
8-05 2x 347d 27,033 3.5 948 3.2 875
Life: 7 lact. 161,178 3.5 5692 3.3 5298
•HM All-Canadian Milking Yearling 1993
•3rd Milking Yearling Royal Winter Fair 1993
•1st Fall Calf Victoriaville 1992
Altona Lea Warden Poppy VG-86-2Y-CAN 2*
5-05 2x 305d 23,422 3.8 897 3.3 774
•All-Canadian Sr. 2 Year Old 1986
•All-American Sr. 2 Year Old 1986
•Junior Champion Quebec Spring Show 1985
Altona Lea Prince Polly VG-85-5Y-CAN 3*
7-02 2x 365d 27,917 3.8 1049
Life: 9 lact. 200,281 3.8 7604



Pierstein Cicero Time Out-ET EX-96
 Res. All-American Aged Cow 2022
 Dam of Lot 72



Elmvue Farm
 135 State Hwy 334
 Johnstown, NY 12095
 518.332.8469
 randyfraiser@mefraiser.com

ELMVUE LAMBDA TELLURIDE-ET

840 3282494366 • Born February 1, 2024
 H.N. 832 A1/A2 • AB

GPTA +2.00T +1.65UDC +.66FLC 82R 12/25

Fresh: March 1, 2026

Mr Mogul Delta 1427-ET

72128216 *TR *TC *TY *TV *TL *TD
 PTA +181M +16F +5P 99R 12/25
 PTA +.46T +.92UDC +.24FLC GTPI +2661

EDG Lorette Uno 2198-ET

72437745 Excellent-91 2E 6-10
 4-02 2x 330d 31,660 4.1 1289 3.4 1068

Mr Chassity Obs Cicero-ET

141007999 VG-88 *TY *TV *TL *TD
 PTA +220M -51F -29P 97R 12/25
 PTA +.64T +.40UDC -.12FLC GTPI +1961

Pineland Goldwyn Tidbit-ET

64693371 EX-91-6Y-CAN 8*
 3-07 2x 365d 34,350 4.1 1413 3.3 1118
 Life: 3 lact. 134,937 4.4 5893 3.5 4669
 •All-Canadian Sr. 3 Year Old 2011
 •Res. All-American Sr. 3 Year Old 2011
 •1st Sr. 3 & Res. Int. Champion RAWF 2011
 •2nd Sr. 3 Year Old International Show 2011

Maternal sisters to Telluride:

Jacobs Control Tmmy EX-92-2E-CAN
 3-02 2x 353d 30,150 4.1 1230 3.3 1003
 Jacobs Windbrook Tinder EX-90-2E
 5-06 2x 317d 33,501 4.6 1537 3.4 1129
 Jacobs Unix Timber-ET EX-92-2E-CAN
 Jacobs Unix Time Bomb-ET EX-91-2E-CAN

3rd through 13th Dams:

Wilson-Dale Durham Trend-ET EX-92
 3-07 2x 365d 28,290 4.2 1184 3.4 951
 Wilsondale Rudolph Trendee EX-92 DOM
 4-09 2x 365d 28,900 4.3 1242 3.4 985
 Wilsondale Blackstar Trendy EX-92 2E
 7-04 2x 365d 32,980 3.9 1290 3.1 1014
 Life: 2005d 130,140 4.1 5303 3.2 4204
 Wilsondale Lincoln Torilynn EX-91 2E
 6-04 2x 365d 27,170 4.7 1285 3.3 910
 Wilsondale Astro Torilynn EX-90
 4-04 2x 365d 23,600 4.3 1023 3.2 766
 Wilsondale Mandingo Torianne EX-90 3E
 7-04 2x 365d 24,150 4.0 975 2.9 710
 Wilsondale Valiant Tory EX-94 3E DOM
 7-00 2x 365d 26,030 4.3 1123 3.2 842
 Wilsondale Ivan Tara EX-94 4E DOM
 Life: 3244d 192,570 3.4 6616 3.3 5614
 Wilsondale TT Triuna EX-94 5E GMD DOM
 Life: 4029d 241,810 3.8 9084 2.9 5046
 Wilsondale Triuna VG-87
 Trina Redstone Marvel EX-91 3E

Farnear Delta-Lambda-ET

3125993715 *TR *TP *TE *TC *TY *TV *TL *TD
 PTA +735M +13F +21P 99R 12/25
 PTA +2.20T +1.87UDC +1.15FLC 99R 12/25
 GTPI +2882

Pierstein Cicero Time Out-ET

CAN108643279 Excellent-96 EEEEE 6*
 3-06 2x 365d 31,682 4.4 1380 3.1 987
 5-04 2x 298d 28,243 4.2 1175 3.0 844
 2-05 2x 320d 23,380 4.6 1085 3.2 756
 •3rd Lft. Production Cow International Show 2024
 •6th Longtime Production Cow Canadian Nat'l 2024
 •Res. All-American Aged Cow 2022
 •2nd Aged Cow International Show 2022
 •Nom. All-American 5 Year Old 2019
 •3rd 5 Year Old International Show 2019
 •Res. All-Canadian Sr. 3 Year Old 2017
 •2nd Sr. 3 Year Old Royal Winter Fair 2017



Jacrest Doc Lisa VG-88

1st Winter 2 Year Old Quebec Spring Show 2025
Lot 73



Ferme Petitclerc Et Fils
868 Chemin de la Station
St-Basile, QC G0A 3G0
418.809.6284
fermepetitclerc@hotmail.com

JACREST DOC LISA

CAN14642475 • Born January 31, 2023
H.N. 809

VG-88-2Y-CAN MS:88

1-11 2x 326d 22,169 4.2 919 3.8 840

2-11 2x 42d 4,405 6.1 269 3.5 154 RIP

•1st Winter 2 Year Old Quebec Spring Show 2025

Fresh: January 1, 2026

Woodcrest King Doc

3132417775 EX-90 GM *TR *TP *TE *TC *TY *TV
PTA +993M +27F +29P 99R 12/25
PTA +2.38T +1.13UDC +1.64FLC 99R 12/25
GTPI +2820

Jacrest Delta Lismaree

CAN13579943 EX-90-2E-CAN MS:91
4-11 2x 345d 25,040 5.4 1354 3.7 924
2-10 2x 319d 23,982 5.1 1210 3.5 849
3-10 2x 314d 22,086 5.3 1179 3.6 796
1-11 2x 305d 18,834 4.8 908 3.4 644

Morningview Mcc Kingboy-ET

72044077 EX-92 *TR *TP *TE *TC *TY *TV
PTA +330M -18F -2P 99R 12/25
PTA +1.13T +.58UDC +.10FLC GTPI +2364
WCD-ZBW Mack Daddy-ET
3012506777 Very Good-88 3-10
3-01 3x 365d 39,560 3.3 1303 3.2 1280

Mr Mogul Delta 1427-ET

72128216 *TR *TC *TY *TV *TL *TD
PTA +181M +16F +5P 99R 12/25
PTA +.46T +.92UDC +.24FLC GTPI +2661

Jacrest Solomon Lizzy

CAN12618263 VG-88-4Y-CAN 3*
6-02 2x 314d 29,367 4.6 1360 3.4 1008
3-01 2x 308d 25,659 4.3 1105 3.4 869
4-01 2x 327d 24,720 4.3 1074 3.4 840
7-03 2x 311d 23,975 4.2 1014 3.5 840
5-02 2x 322d 23,278 4.2 968 3.5 813
Life: 7 lact. 154,199 4.3 6680 3.4 5232

3rd through 8th Dams:

Sutherhill Goldwyn Lively-ET EX-94-6E-CAN 7*

9-10 2x 365d 31,923 3.8 1224 3.3 1041

Life: 8 lact. 231,776 3.9 9006 3.3 7723

Lystel Titanic Lovely Two-ET VG-86-2Y-CAN 8*

3-07 2x 365d 33,951 5.0 1698 3.4 1162

Life: 6 lact. 185,784 4.6 8556 3.4 6303

Lystel Lovely James-ET VG-88-4Y-CAN 6*

4-01 2x 365d 25,062 5.4 1351 3.3 833

•3rd Senior Yearling Thetford Mines 2001

Comestar L Or Black-ET VG-87-5Y-CAN 16*

3-11 2x 365d 35,745 3.7 1325 3.1 1124

•Junior Champion Victoriaville 1992

Comestar Laurie Sheik-ET VG-88-5Y-CAN 23*

6-09 2x 365d 29,864 4.5 1329 3.4 1016

•HM All-Canadian Sr. 2 Year Old 1989

•HM All-American Sr. 2 Year Old 1989

•Grand Champion Victoriaville 1991

Elysa Anthony Lea EX-CAN 15*

6-02 2x 365d 35,770 3.9 1398 2.9 1049

•3rd Mature Cow Victoriaville 1988



Blondin Alpha Skyline-Red-ET VG-86
 Res. All-Canadian R&W Milking Yearling 2025
 Lot 74



Budjon-Vail UB Skittles-Red VG-89 EX-MS
 HM All-Canadian R&W Junior Cow 2022
 Dam of Lot 74



Currie Holsteins, Eaton Holsteins &
 Triple-T Holsteins
 3039 Brewer Rd, Marietta, NY 13110
 315.857.8303 Aaron • 937.537.0805 Nathan
 aaroneaton56@gmail.com

BLONDIN ALPHA SKYLINE-RED-ET

CAN121477842 • Born October 11, 2023
 H.N. 7842

VG-86-1Y-CAN
 1-10 2x 170d 12,815 3.8 489 2.8 364 RIP
 •Res. All-Canadian R&W Milking Yearling 2025
 •2nd Milking Yearling Royal Winter Fair R&W 2025
 •1st Milking Yearling EOWQ Championship 2025

Due 7/20/26 to Farnear Architect-ET *RC
 551HO4610 (sexed)

Blondin Alpha-ET *RC

CAN120345248 *RC
 PTA -5M -5F -13P 96R 12/25
 PTA +2.57T +1.70UDC +1.44FLC 95R 12/25
 GTPI +2451

Budjon-Vail UB Skittles-Red

3205758182 VG-89-3Y-CAN MS: 91
 2-11 2x 357d 25,560 4.1 1038 3.3 838
 2-00 2x 298d 20,490 4.1 838 3.3 672
 •HM All-Canadian R&W Junior Cow 2022
 •2nd Fall 2 Yr Old Royal Winter Fair R&W 2022
 •1st Sr. 3 Year Old Quebec Spring R&W 2023
 •Res. Grand Champion Quebec Spring R&W 2023

Riverdown Unstopabull-Red

CAN11801450 *TY *TV *TL
 PTA -817M -58F -44P 99R 12/25
 PTA +1.32T +1.12UDC +.99FLC GTPI +2012

Budjon-Vail Sebiscuit-Tw-ET *RC

3144505851 EX-94-3E-CAN MS:95
 3-00 2x 365d 30,282 4.4 1325 3.3 983
 6-09 2x 365d 34,762 3.4 1179 3.0 1036
 4-11 2x 323d 30,690 3.5 1069 3.0 922
 Life: 4 lact. 113,365 3.6 4054 3.1 3492
 •1st 4 Year Old Lindsay Exhibition 2022
 •2nd Mature Cow Ontario Summer Show 2024

3rd through 11th Dams:

Blondin Goldwyn Subliminal-ETS EX-97 4E 3*

11-1 2x 365d 44,740 4.3 1921 3.1 1366
 Life: 3067d 310,707 4.0 12,360 3.2 9869
 •Holstein International Global Cow of the Year 2022
 •Holstein USA Star of the Breed 2021
 •Grand Champion Midwest Spring National 2021
 •Res. All-American Lt. Production Cow 2021
 •Res. All-American Lt. Production Cow 2020
 •All-American 150,000 lb. Cow 2017
 •All-Canadian Mature Cow 2016
 •1st Aged Cow Royal Winter Fair 2016
 •Supreme Champion WDE Junior Show 2015
 •Junior All-Canadian Aged Cow 2015
 •Res. All-Canadian Jr. 3 Year Old 2012

Blondin R Marker Sublime EX-93-CAN 21*

10-8 2x 365d 35,789 4.7 1693 3.1 1111
 Life: 5 lact. 162,494 5.0 8080 3.6 5855
 •2nd 4 Year Old Three Rivers 2006

Blondin James Supra-ET EX-90-CAN 9*

4-08 2x 365d 33,691 4.8 1631 3.6 1206
 •Reserve All-Canadian 4 Year Old 2004

Blondin Skychief Supra EX-93-3E-CAN 35*

Life: 6 lact 263,796 3.9 10207 3.4 8955
 •Canadian Cow of the Year 2009

Blondin Starbuck Superlass VG-87-9Y-CAN 17*

Diamond Hill Warden Lass VG-87-3Y-CAN
 Diamond Hill Tempo Misty VG-85-3Y-CAN 2*
 Diamond Hill Poplar B VG-85-4Y-CAN
 Brought Lea Popular EX-CAN 2*



Marbri Goldwyn Gabbie-ET *RC EX-90
Same Cow Family as Lot 75

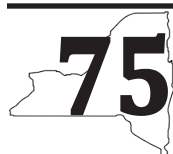

Triple-T Holsteins
6948 Brush Lake Rd.
North Lewisburg, OH 43060
937.537.0805 Nathan
jennythomas614@yahoo.com

BENRISE BELIEVEP GINGERBREAD *RC

CAN14532680 • Born December 1, 2022
H.N. 671

Very Good-88 EEEVV 2-04
2-00 2x 288d 15,355 4.2 662 3.3 491
3-01 2x 43d 4,998 3.4 168 3.1 157 RIP
Test day: 120 lbs. 3.7% 3.0% SCC 20

Fresh: January 8, 2026

From this cow family:

Marbri Goldwyn Gabbie-ET *RC EX-90 2*
5-11 2x 365d 32,774 3.5 1151 3.5 1138
•1st Senior Calf Coaticook 2010
•1st Senior Calf Ayer's Cliff 2010

Aija Believe-P-ET *RC

CAN13486161 *RC *PC
PTA +48M -42F -25P 97R 12/25
PTA +2.41T +1.61UDC +1.22FLC 97R 12/25
GTPI +2245

Benrise Redneck Gorgeous-Red

CAN12523301 VG-85-4Y-CAN
3-10 2x 365d 20,902 3.9 825 3.4 710
2-11 2x 260d 12,465 4.4 542 3.5 542
6-03 2x 192d 11,684 4.5 529 3.1 359
5-04 2x 179d 10,331 4.3 445 3.1 324

Coomboonza Zipit Mirand-Imp-ET

AUS1993596 *RC *PP
PTA -10M -21F -24P 97R 12/25
PTA +1.81T +1.38UDC +.22FLC GTPI +2257
Brigeen Crush Bella-ET
3147395096 EX-91-5Y-CAN MS:92
4-11 2x 365d 38,488 3.8 1457 3.5 1360

Siemers Defiant Redneck-Red

3012170476 *TP *TC *TY *TV
PTA -2038M -65F -60P 97R 12/25
PTA +.94T +.15UDC +.22FLC GTPI +1760

Benrise Destry Gloriana-Red

CAN11362574 VG-87-3Y-CAN
3-07 2x 305d 20,988 3.7 778 3.3 686
4-07 2x 279d 20,875 3.5 725 3.1 653

3rd through 9th Dams:

Benrise Manix Glo-Red
Jodette September Glow *RC VG-85-3Y-CAN
4-04 2x 365d 29,897 3.9 1166 3.3 988
5-05 2x 365d 30,600 3.8 1149 3.3 1016
Life: 5 lact. 132,600 3.8 5097 3.3 4358
•2nd Summer Yearling Durham 2006
Jodette Triumphant Georgia *RC EX-90 2E 4*
6-09 2x 365d 35,59 3.6 1287 3.3 1171
Life: 6 lact. 147,737 3.5 5220 3.3 4943
Frieso Ali Gracious *RC VG-88-4Y-CAN 10*
4-02 2x 365d 25,353 3.8 966 3.1 794
Frieso Ali Sheik Select *RC EX-7Y-CAN 8*
7-06 2x 365d 29,006 3.9 1142 3.1 891
Frieso Jetstar Ellen *RC EX-7Y-CAN
7-04 2x 330d 21,138 4.6 963 3.4 716
Life: 7 lact. 121,227 4.1 4954 3.4 3543
•Res. Grand Champion N Niagra 1984
Frieso Ned Aileen VG-85-5Y-CAN
6-06 2x 325d 16,854 4.0 666

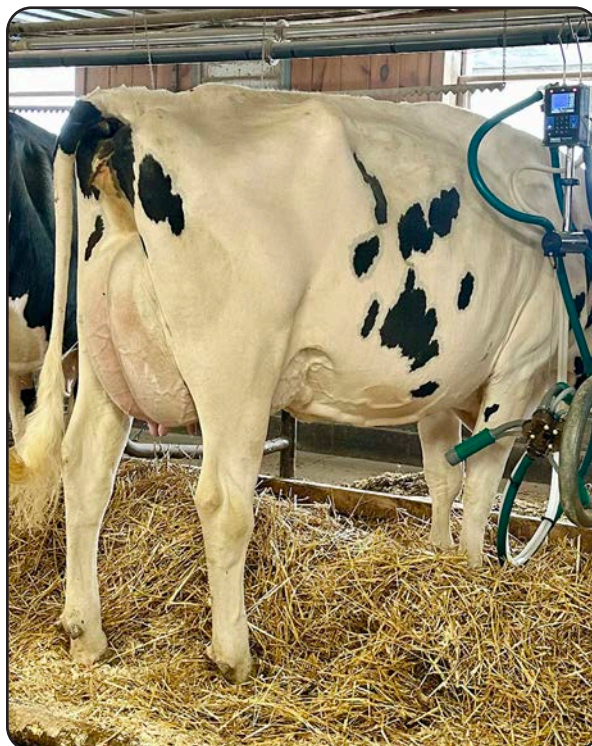

Harvue Doc Ladybug-Tw VG-88
Lot 76

76

Eaton Holsteins & Chris Hill
3039 Brewer Rd
Marietta, NY 13110
315.857.8303 Aaron • 202.255.7907 Chris
aaroneaton56@gmail.com

HARVUE DOC LADYBUG-TW

840 3266221037 • Born October 30, 2022
H.N. 7807

Very Good-88 VVVVV 2-06
2-01 2x 299d 24,510 4.2 1024 3.2 796
3-01 2x 88d 8,640 4.2 363 3.0 259 RIP
Fresh: December 8, 2025

Morningview Mcc Kingboy-ET

72044077 EX-92 *TR *TP *TE *TC *TY *TV
PTA +330M -18F -2P 99R 12/25
PTA +1.13T +.58UDC +.10FLC GTPI +2364

WCD-ZBE Mack Daddy-ET

3012506777 Very Good-88
3-01 3x 365d 39,560 3.3 1303 3.2 1280

Our-Favorite 35 Orlando-ET

3125220774 *TR *TL *TD
PTA -551M -8F -32P 92R 12/25
PTA +2.13T +1.09UDC +.22FLC GTPI +2187

Harvue Gibson Lola

53478947 Excellent-94 5E GMD
7-11 2x 365d 33,690 4.8 1629 3.2 1063
11-3 2x 365d 32,580 4.7 1517 3.2 1033
5-05 2x 326d 30,530 4.7 1429 3.3 1004
6-06 2x 365d 33,570 4.2 1407 3.3 1094
4-04 2x 347d 33,570 4.2 1403 3.4 1146
9-11 2x 365d 32,970 4.1 1 360 3.0 984
Life: 4265d 331,930 4.7 15461 3.4 11185
•Grand Champion VA State Show 2009
•1st 5 Year Old VA State Show 2010



Harvue Gibson Lola EX-94 5E GMD
Grand Champion VA State Show 2009
Granddam of Lot 76

Woodcrest King Doc

3132417775 EX-90 GM *TR *TP *TE *TC *TY
PTA +993M +27F +29P 99R 12/25
PTA +2.38T +1.13UDC +1.64FLC 99R 12/25
GTPI +2820

Harvue Orlando Lolas Dream

3207890992 Very Good-88 VVEVV 3-02
3-00 2x 359d 29,950 4.2 1271 3.5 1037
4-02 2x 305d 29,190 4.2 1232 3.3 949
2-00 2x 323d 23,280 4.5 1040 3.3 763

Maternal sister to Dream:

Harvue Goldwyn Lilly-ET EX-92

6-10 2x 365d 40,120 3.5 1417 3.3 1304

3rd through 5th Dams:

Harvue Derry Ladybug EX-90 3E

8-06 2x 305d 28,440 4.6 1307 3.0 866
Life: 2494d 184,960 4.6 8527 3.5 6435

Harvue Encore Lady VG-87

2-04 2x 365d 30,820 4.0 1226 3.2 1000

Harvue Al Steph EX-90

5-00 2x 301d 23,410 3.5 815 2.8 665



Lookout Dice Blazing-Red VG-88
3rd Sprng 2 Year Old Royal Winter Fair R&W @024
Lot 77



Lookout Burning It Up-Red-ET VG-87
All-Canadian R&W Junior Cow 2022
Dam of Lot 77



Elitehaven Genetics - Ireland
c/o Callum McKinven
35 Minton Hill Rd,
Canton de Hatley, QC JOB 2C0
819.437.7552
lookout_callumhj@hotmail.com

LOOKOUT DICE BLAZING-RED

CAN1209267869 • Born March 9, 2022
H.N. 6869

VG-88-3Y-CAN CAN-Conf +10 MS +10
2-01 2x 325d 24,286 3.6 875 3.3 802
•2nd Jr. 2 Yr Old Ayer's Cliff 2024
•3rd Spring 2 Yr Old Royal Winter Fair R&W 2024

Fresh: January 19, 2026

Mr D Apple Diamondback *RC
3013721049 EX-93 *RC *TP *TE *TC *TY *TV
PTA -924M -63F -24P 99R 8/25
PTA +1.81T +1.00UDC +1.27FLC GTPI +1936
Luck-E Redburst Aphrodite-Red
DEU1603298333

LOH Dice-Red-ET

DEU359824500 *TC *TY *TV *TL
PTA -730M -86F -34P 94R 12/25
PTA +1.78T +.91UDC +1.00FLC 93R 12/25
GTPI +1847

Lookout Burning It Up-Red-ET

CAN120067001 VG-87-2Y-CAN
2-04 2x 313d 23,750 4.2 1001 3.4 807
•All-Canadian R&W Junior Cow 2022
•HM All-Canadian Fall 2 Year Old 2022
•HM Grand Champion Quebec Spring R&W 2022
•Res. Int. Champion Royal Winter Fair R&W 2022
•1st Fall 2 Yr Old Royal Winter Fair R&W 2022
•1st Fall 2 Yr Old Supreme Laitier 2022

Farnear Altitude-Red-ET
3128013348 *TE *TC *TY *TV *TL
PTA -417M -24F -10P 99R 12/25
PTA +2.30T +1.60UDC +1.27FLC GTPI +2231
Garay Awesome Beauty-ET *RC
CAN109785619 VG-88-2Y-CAN MS:89 2*
2-00 2x 365d 24,480 4.0 968 3.7 895
•All-Canadian Jr. 2 Year Old 2018
•All-American Jr. 2 Year Old 2018
•1st Jr. 2 Year Old Royal Winter Fair 2018
•1st Jr. 2 Year Old International Show 2018

3rd through 9th Dams:

Willowhaven Goldwyn Bliss-ET *RC VG-89 9*
4-08 2x 365d 37,575 4.3 1598 3.1 1177
Rainyridge Sanchez Beth-ET *RC EX-92 7*
5-08 2x 365d 35,278 4.0 1396 2.9 1027
Life: 3 lact. 124,930 4.0 4938 3.1 3814
Rainyridge Talent Barbara *RC EX-95 14*
3-04 2x 365d 34,465 3.6 1257 3.3 1133
•All-American & All-Canadian 5 Year Old 2010
•Holstein Canada Cow of the Year 2013
RF Outside Breeze EX-95 2E 2*
4-02 2x 334d 31,920 4.7 1488 3.5 1113
•Grand Champion Southern Spr. National 2011
•1st 5 Year Old Manitoba Spring Show 2008
Raverley Briana Milan EX-2E-CAN 6*
6-03 2x 365d 27,075 3.4 928 3.2 862
Rainyridge Tony Beauty EX-5E-CAN 9*
10-5 2x 365d 29,081 3.5 1005 3.1 913
Life: 8 lact. 199,869 3.3 6592 3.2 6455
•Grand Champion International Show 1999
•Grand Champion Royal Winter Fair 1993
•All-Canadian Mature Cow 1992-93-95-99
•All-American Aged Cow 1992-95-99
•Holstein Canada Cow of the Year 1999
Despics Tempo Diane VG-85-3Y-CAN



Arolene Sidekick Gisele VG-89 EX-MS
Lot 78

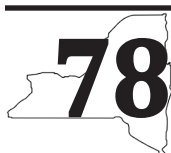

Ferme Arolene
102 Rue Sainte-Genevieve
Saint-Isidore, QC G0S 2S0
418.882.5171
fermearolene@hotmail.com

AROLENE SIDEKICK GISELE

CAN121009439 • Born December 18, 2021
H.N. 9439

VG-89-3Y-CAN MS:91
3-01 2x 277d 26,177 4.1 1071 3.4 891
2-01 2x 347d 24,797 3.9 966 3.3 820

Fresh: January 5, 2026

Walnutlawn Sidekick

CAN12508113 VG-85 *TR *TY *TV *TL *TD
PTA -1693M -34F -31P 99R 12/25
PTA +2.60T +1.48UDC +1.17FLC 99R 12/25
GTPI +2257

Uplook Topside Ginseng *RC

CAN11535113 EX-91-3E-CAN MS:93
7-06 2x 365d 32,849 4.1 1343 3.0 996
6-03 3x 326d 31,744 4.1 1292 3.2 1016
10-2 2x 365d 31,515 3.8 1199 3.2 992
8-07 2x 365d 30,514 3.9 1184 3.2 983
3-11 2x 365d 27,796 4.2 1164 3.3 926
11-4 2x 344d 20,009 3.9 785 3.3 661
2-05 2x 365d 19,555 3.9 765 3.3 648
5-00 3x 247d 17,718 3.9 694 3.5 615
12-6 2x 77d 6,038 3.8 229 3.0 183 RIP
Life: 9 lact. 229,404 4.0 9220 3.3 7474

Willsbro Abbott-ET

GBR388380500583 *TR *CD *TP *TY
PTA -803M +5F -11P 98R 12/25
PTA +1.19T +.92UDC +.45FLC GTPI +2547

Walnutlawn McCutchen Summer-ET

CAN11120480 Excellent-95 2E (MS:96) 13*
7-02 2x 365d 37,010 4.7 1735 3.3 1215

Gen-I-Beq Topside-ET

CAN104292964 VG-85 Extra *TY
PTA -17M -9F -9P 99R 12/25
PTA +.69T +.15UDC +.77FLC GTPI +2068

Uplook Solara Gingersnap-Red

CAN9782576 VG-87-4Y-CAN
4-10 2x 272d 13,715 3.7 511 3.3 452
2-11 2x 282d 12,061 4.0 478 3.3 403
2-00 2x 305d 11,177 3.7 410 3.2 355
3-11 2x 258d 10,891 3.5 384 3.3 355

*3rd Summer Yearling Glengarry 2009

3rd through 9th Dams:

Uplook Salto Glossette-Red

Uplook Pacific Gooseberry *RC

Uplook Allen Gawain VG-86-6Y-CAN

6-07 2x 365d 29,749 3.1 919 3.1 930
Life: 7 lact. 179,613 3.3 5922 3.2 5683

Uplook Rudolph Glossy VG-85-5Y-CAN 3*

4-11 2x 305d 19,046 3.2 604 3.0 567

Uplook Neology Glimmer GP-82-2Y-CAN

3-00 2x 351d 17,000 3.3 567 3.1 534

Uplook Astre Gleem QE VG-88-9Y-CAN

9-04 2x 365d 22,264 3.1 686 3.0 668
Life: 9 lact. 158,696 3.1 4912 3.1 4863

Uplook Rooster Gale VG-87-9Y-CAN

8-02 2x 365d 21,790 3.3 730 3.0 659

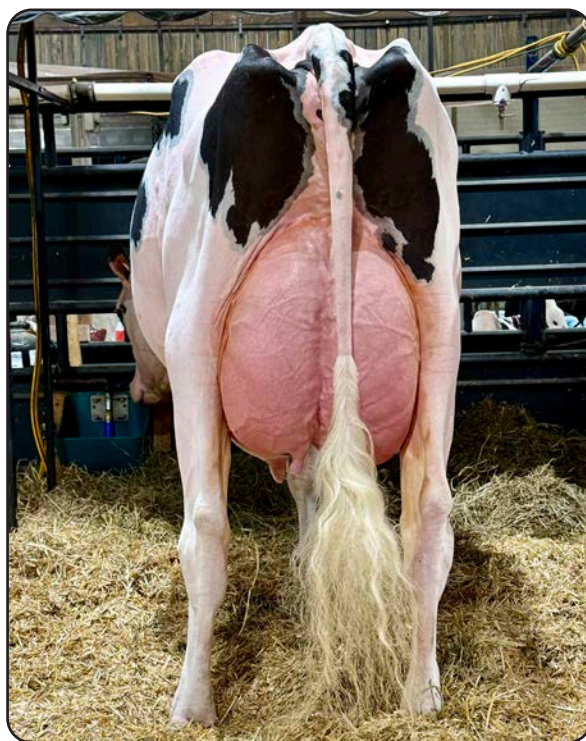

Benrise Lambda Aftermath EX-91 EX-MS
Lot 79

79

Triple-T Holsteins & Matthew Forestell
6948 Brush Lake Rd.
North Lewisburg, OH 43060
937.537.0805 Nathan
jennythomas614@yahoo.com

BENRISE LAMBDA AFTERMATH

CAN14213673 • Born December 3, 2021
H.N. 569

Excellent-91 EEVEE 3-09
2-09 2x 328d 18,803 4.6 867 3.5 662
3-08 2x 143d 12,977 4.4 570 3.4 443 RIP
Last test: 80 lbs. 4.5% 3.7% SCC 13

Due 8/16/26 to Kings-Ransom Dropbox-ET
777HO12399

Farnear Delta-Lambda-ET

3125993715 *TR *TP *TE *TC *TY *TV *TL *TD
PTA +735M +13F +21P 99R 12/25
PTA +2.20T +1.87UDC +1.15FLC 99R 12/25
GTPI +2882

Benrise Impression Adele

CAN13593173 EX-90-5Y-CAN MS:94
4-00 2x 341d 24,376 4.6 1122 3.6 869
2-11 2x 296d 22,617 4.7 1060 3.2 730
5-05 2x 229d 19,279 3.9 750 3.2 622 RIP
1-11 2x 290d 15,172 4.5 681 3.4 522

Mr Mogul Delta 1427-ET

72128216 *TR *TC *TY *TV *TL *TD
PTA +181M +16F +5P 99R 12/25
PTA +.46T +.92UDC +.24FLC GTPI +2661

EDG Lorette Uno 2198-ET

72437745 Excellent-91 2E 6-10
4-02 2x 330d 31,660 4.1 1289 3.4 1068

Monument Impression-ET

66382657 GM *TR *TP *TY *TL *TD
PTA -208M -36F -23P 99R 12/25
PTA +.73T +.23UDC +.52FLC GTPI +2183

Marbri Anne Hathaway-ET

CAN12012672 EX-90-5Y-CAN MS:91
4-05 2x 313d 22,637 4.9 1109 3.5 789
2-05 2x 365d 22,602 4.7 1067 3.3 752
3-07 2x 257d 15,007 5.0 743 3.7 556

3rd through 11th Dams:

Marbri Fernand Berry-ET
Marbri Baxter Brandy-ET VG-86-3Y-CAN 13*
1-10 2x 343d 29,160 3.8 1107 3.1 897
Gleneil Goldwyn Bounce-ET VG-87-5Y-CAN 5*
1-10 2x 365d 28,353 4.2 1182 3.6 1008
Gillette Emerson Bella-ET VG-85-2Y-CAN 12*
2-04 2x 365d 30,834 3.1 959 3.3 1025
Gillette Brilea Belle Fleur-ET VG-86-CAN 10*
4-05 3x 365d 45,036 4.2 1911 3.4 1510
Quietcove Star Fanta-ET VG-88-4Y-CAN 15*
4-04 2x 365d 40,210 4.0 1623 3.2 1287
Life: 3 lact. 156,979 3.8 6043 3.4 5287
Quietcove Valiant Fawn EX-95 2E 10*
4-09 2x 365d 36,670 4.1 1499 3.1 1131
Life: 2311d 115,949 4.0 4614 3.1 3547
•Res. All-American 4 Year Old 1987
•HM All-American 5 Year Old 1988
Quietcove Pete Fresca EX-91 DOM
7-01 2x 345d 19,410 4.1 802 3.3 648
Kohl Elevation Fern EX-90 2E
Life: 1872d 121,370 4.2 5143

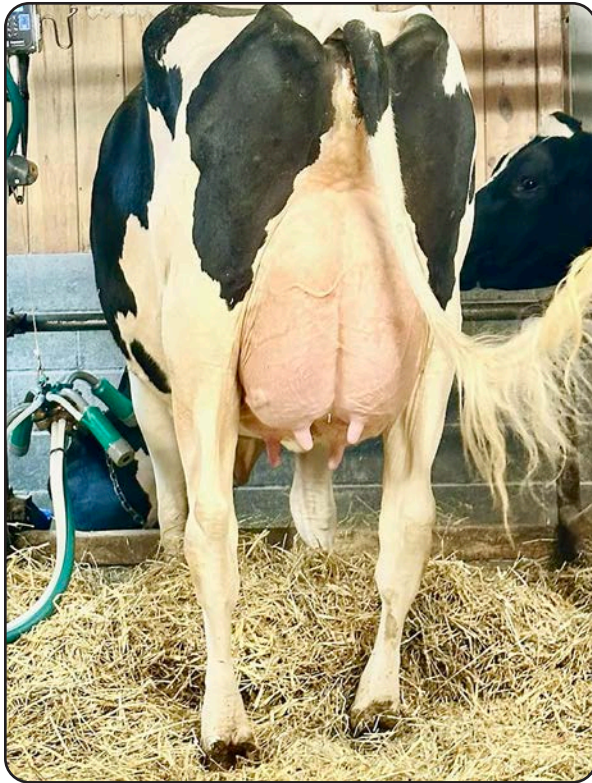

Desperle Rosa Sidekick EX-91 EX-MS
Lot 80



Ferme Laperle Inc.
200 Chemin Coward
Coaticook, QC J1A 2S2
ferme.laperle@hotmail.com
819.861.9133

DESPERLE ROSA SIDEKICK

CAN120601898 • Born November 2, 2021
H.N. 1898

EX-91-4Y-CAN MS:92
2-11 2x 288d 19,830 5.3 1054 3.9 776
1-11 2x 279d 12,855 5.6 723 4.0 509
3-11 2x 85d 7,108 5.0 355 3.2 229 RIP

Willsbro Abbott-ET

GBR388380500583 *TR *CD *TP *TY
PTA -803M +5F -11P 98R 12/25
PTA +1.19T +.92UDC +.45FLC GTPI +2547

Walnutlawn McCutchen Summer-ET

CAN11120480 Excellent-95 2E (MS:96) 13*
7-02 2x 365d 37,010 4.7 1735 3.3 1215

Walnutlawn Sidekick

CAN12508113 VG-85 *TR *TY *TV *TL *TD
PTA -1693M -34F -31P 99R 12/25
PTA +2.60T +1.48UDC +1.17FLC 99R 12/25
GTPI +2257

Desperle Rosie Unix

CAN111451520 GP-83-2Y-CAN
2-00 2x 259d 18,106 4.1 747 3.2 573

Croteau Lesperron Unix-ET

CAN107567492 EX-96 ST *TY *TV *TL *TD
PTA +179M -17F -8P 99R 12/25
PTA +1.54T +1.16UDC +.00FLC GTPI +2386

Desperle Rosilia Carmello

CAN110627509
2-04 2x 217d 13,263 4.2 562 3.5 459

3rd through 5th Dams:

Desperle Rosylie Atwood GP-83-2Y-CAN
2-03 2x 310d 19,253 3.9 754 3.3 637
Desperle Rosye Roy EX-91-3E-CAN
4-05 2x 360d 29,608 4.1 1217 3.1 922
Life: 6 lact. 121,694 4.2 5079 3.1 3799
•1st 4 Year Old Coaticook 2014
•2nd Sr. 3 Year Old Coaticook 2013
Desperle Rosine Terrason EX-94-4E-CAN 3*
5-02 2x 332d 22,712 4.6 1036 3.1 703
•Res. Grand Champion Coaticook 2005
•Grand Champion Coaticook 2006
•Grand Champion Coaticook 2007
•HM Grand Champion Coaticook 2010

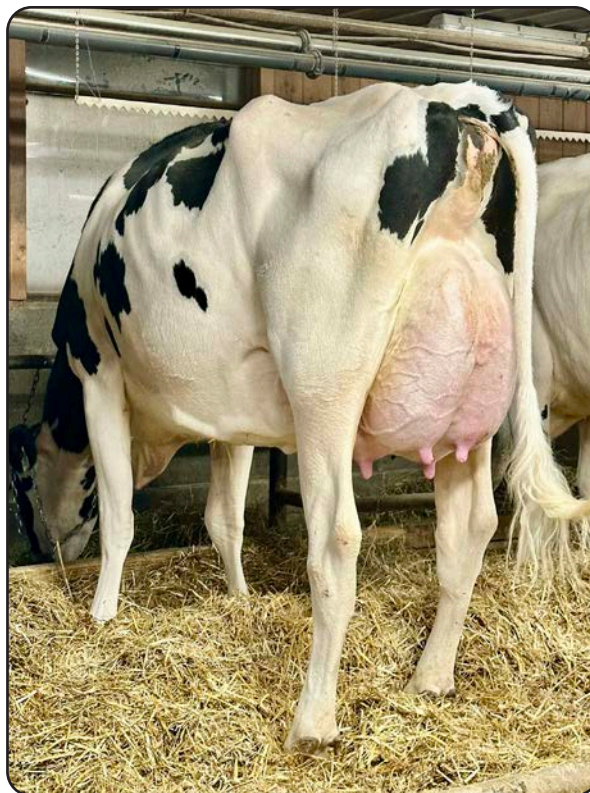

Famipage Master Mackenzie EX-92 EEEEE

Lot 81

81

Eaton Holsteins & Crackholm Holsteins
3039 Brewer Rd
Marietta, NY 13110
315.857.8303 Aaron
aaroneaton56@gmail.com

FAMIPAGE MASTER MACKENZIE

CAN120922723 • Born October 11, 2021
H.N. 2723

Excellent-92 EEEEE 3-05
2-01 2x 317d 25,282 3.6 897 3.1 787
3-03 2x 257d 25,306 2.9 725 2.6 656

Fresh: March 2, 2026

Dymenthalm Mr App Avalanche-Tw

CAN11957107 *RC *CV *TY *TL *TD
PTA -953M -51F -35P 99R 12/25
PTA +2.90T +1.75UDC +1.84FLC GTPI +1865

Drolie Doorman Maycy-ET

CAN109038878 EX-90 EX-MS
3-11 3x 333d 33,980 4.2 1424 3.1 1048

Mr OCD Epic Dragonheart-ET

3009533223 ST *TR *TP *TM *TE *TC *TY *TV
PTA +1270M -7F +11P 99R 12/25
PTA +.24T +.72UDC +.14FLC GTPI +2489

Famipage Soprano Monica

CAN108829506 VG-88-3Y-CAN 1*
3-02 2x 354d 29,372 3.8 1118 3.7 1071
4-06 2x 331d 27,284 4.0 1078 3.5 966
1-11 2x 357d 22,053 4.2 935 3.8 847

Golden-Oaks Master-ET

3139216917 *TR *TP *TC *TL *TD
PTA -43M -25F -25P 98R 12/25
PTA +3.01T +1.97UDC +1.21FLC 97R 12/25
GTPI +2025

Famipage Dragonheart Mandala

CAN111318204 VG-87-3Y-CAN
2-11 2x 365d 38,391 3.7 1424 3.3 1252
1-10 2x 316d 28,860 3.8 1091 3.3 955

3rd through 11th Dams:

Famipage Oman Martina-ET VG-85-3Y-CAN 2*

4-04 2x 365d 36,480 3.0 1091 3.3 1195

Blondin FBI Meghan-ET VG-85-2Y-CAN 5*

2-01 2x 365d 38,221 4.1 1576 3.3 1243

Blondin Stormatic Michele-ET VG-86-2Y 3*

4-03 2x 365d 45,302 4.4 1997 3.3 1506

Blondin Skychief Supra-ET EX-93-3E-CAN 35*

9-04 2x 365d 42,758 4.1 1733 3.1 1305

Life: 6 lact 263,796 3.9 10207 3.4 8955

•Canadian Cow of the Year 2009

Blondin Starbuck Superlass VG-87-9Y-CAN 17*

11-9 2x 365d 36,180 4.1 1479 3.1 1131

Life: 8 lact 250,196 3.8 9486 3.2 7941

Diamond Hill Warden Lass VG-87-3Y-CAN

4-00 2x 309d 23,834 4.0 952 3.3 787

Diamond Hill Tempo Misty VG-85-3Y-CAN 2*

2-02 2x 327d 15,646 4.3 672

Diamond Hill Poplar B VG-85-4Y-CAN

Brought Lea Popular EX-CAN 2*



Liddleholme Amazement-ET *RC EX-91

2nd Fall 2 Year old Supreme Laitier 2024

Lot 82



Ferme Petitclerc Et Fils
868 Chemin de la Station
St-Basile, QC G0A 3G0
418.809.6284
fermepetitclerc@hotmail.com

LIDDLEHOLME AMAZEMENT-ET *RC

840 3232394898 • Born October 1, 2021

H.N. 686 Donor Dam

EX-91-4Y-CAN MS: 93

3-08 2x 255d 25,800 4.6 1193 3.1 800 RIP

2-09 2x 265d 21,352 5.0 1060 3.3 697

1-09 2x 318d 20,340 4.0 820 3.3 679

•2nd Fall 2 Year Old Supreme Laitier 2024

Due 6/22/26 to Robella Major 799HO71 (sexed)

Maternal sister to Amaze:

Garay Dempsey Amazing EX-94

4-01 2x 347d 30,565 4.1 1263 3.3 1019

•Nom. All-American 5 Year Old 2022

•Res. Grand Champion Northeast Fall Nat'l 2022

•2nd 5 Year Old Supreme Laitier 2022

•Res. Grand Champ. NE All-Breeds Spring 2021

•1st 4 Year Old Supreme Laitier 2021

•Grand Champion New England Summer 2019

•HM All-Quebec Sr. 2 Year Old 2019

•Int. Ch. & HM Grand Maxville Spring Sh. 2019

Riverdown Unstopabull-Red

CAN11801450 *TY *TV *TL

PTA -817M -58F -44P 99R 12 /25

PTA +1.32T +1.12UDC +.99FLC 99R 12/25

GTPI +2012

Garay Goldwyn Amaze-ET

CAN110302322 Excellent-93 EEEEE

3-03 2x 291d 20,287 3.4 697 2.9 593

2-03 2x 305d 20,142 3.6 687 3.1 585

•1st Jr. 3 Year Old Northeast Fall National 2020

•2nd Jr. 2 Year Old Eastern Fall National 2019

Dymentholm Mr App Avalanche-Tw

CAN11957107 *RC *CV *TY *TL *TD

PTA -953M -51F -35P 99R 12/25

PTA +2.90T +1.75UDC +1.84FLC GTPI +1865

Cherry Crest Thats Neat *RC

CAN11432171 EX-91-3E-CAN 10*

6-02 3x 365d 37,621 3.9 1481 3.2 1190

Braedale Goldwyn

CAN10705608 GP-84 GM *CD *TY *TV *TL

PTA -1225M -43F -35P 99R 12/25

PTA +.49T -.22UDC +.72FLC GTPI +1962

BKB Aftershock Amorillo-ET

140679674 EX-91-2E-CAN MS:92

6-09 2x 365d 38,029 4.5 1704 3.2 1202

4-08 2x 365d 31,693 3.9 1239 3.1 983

3-06 2x 367d 25,651 4.1 1052 3.4 862

Life: 4 lact. 110,338 4.2 4634 3.2 3578

3rd and 4th Dams:

Shoremar S Alicia-ET EX-97 3E 13*

8-11 2x 365d 38,250 4.3 1650 3.3 1270

•HHM All-American 125,000 lb. Cow 2005

•Res. All-American 125,000 lb. Cow 2004

•HHM All-Time All-American 5 Year Old 2003

•HHM All-American Aged Cow 2002

•All-American & All-Canadian 5 Year Old 2000

•All-Canadian 4 Year Old 1999

•All-Canadian Jr. 2 Year Old 1997

C Aitkenbrae Starbuck Ada EX-94 2E 4* DOM

5-06 2x 356d 30,060 3.5 1043 3.5 1049

Life: 1955d 137,740 3.4 4747 3.4 4649

•All-American Produce of Dam 2000 & 2001

•All-American 3 Year Old 1990

•Res. All-Time All-American 3 Year Old 2003



T-Tiple-T-TC Perplex-ET EX-93 EEEEE
 1st Jr. 3 Year Old & HM Int. Champion Eastern National 2024
 Lot 83



Curr-Vale Energy Premier-ET
 2nd Fall Calf Northeast Spring National 2025
 Daughter of Lot 83



Currie Holsteins
 2267 Currie Road
 Tully, NY 13159
 315.729.6242 Emma • 315.857.8303 Aaron
 currievalleydairy@gmail.com

Croteau Lesperron Unix-ET

CAN107567492 EX-96 ST *TY *TV *TL *TD
 PTA +179M -17F -8P 99R 12/25
 PTA +1.54T +1.16UDC +.00FLC 99R 12/25
 GTPI +2386

T-Triple-T Petunia-ET

3012554379 Excellent-95 EEEEE 2E
 8-06 2x 305d 33,210 4.7 1564 2.8 932
 4-08 2x 305d 28,150 5.0 1416 3.1 873
 2-09 2x 365d 25,420 4.8 1214 3.3 836
 Life: 2282d 192,530 4.8 9185 3.2 6167
 •Jr. All-American Aged Cow 2020
 •Nom. All-American Sr. 2 Year Old 2016
 •Grand Champion Mideast Summer Nat'l 2016

T-TIPLE-T-TC PERPLEX-ET

840 3208432636 • Born March 4, 2021
 H.N. 322 Donor Dam

Excellent-93 EEEEE 4-07
 3-01 2x 330d 31,140 4.6 1418 3.0 922
 4-02 2x 277d 30,195 3.3 982 2.8 851 RIP
 2-01 3x 264d 19,780 3.9 769 3.0 585
 •1st Jr. 3 Year Old Eastern Fall National 2024
 •HM Int. Champion Eastern Fall National 2024
 •2nd Jr. 3 Year Old NY State Show 2024
 •10th Jr. 3 Year Old Canadian National 2024
 •1st Jr. 2 Year Old NY State Show 2023
 •HM Int. Champion NY State Show 2023

Bred 9/28/25 to Valiant Spero Lambda Lizzo-ET
 94HO21303 and Angus (confirmed pregnant)

Braedale Goldwyn

CAN10705608 GP-84 GM *CD *TY *TV *TL
 PTA -1225M -43F -35P 99R 12/25
 PTA +.49T -.22UDC +.72FLC GTPI +1962

T-Triple-T Dundee Paige

136508805 Excellent-96 EEEEE 3E
 7-09 2x 365d 33,420 4.6 1551 3.0 1017
 6-00 2x 365d 29,020 4.4 1272 3.3 958
 Life: 2129d 145,510 4.5 6620 3.2 4701
 •Nom. All-American 125,000 lb. Cow 2013
 •Grand Champion Midwest Summer Nat'l 2013
 •Nom. All-American Aged Cow 2011
 •Grand Champion Mideast Summer Nat'l 2011
 •Res. Grand Champion Midwest Spr. Nat'l 2010

Daughter of Perplex:

Curr-Vale Energy Premier-ET

•2nd Fall Calf Northeast Spring National 2025

Full sisters to Petunia:

T-Triple-T Platinum-ET EX-95 3E

7-04 2x 365d 46,830 6.5 3049 3.3 1559
 •Nom. All-American Lft. Production Cow 2020

T-Triple-T Gold Prize EX-94 2E

4-01 2x 365d 30,330 4.3 1311 3.2 976
 •All-American 4 Year Old 2012

3rd through 5th Dams:

T-Triple-T Linjet Phoebe-ET EX-91 2E

5-06 2x 305d 29,200 3.9 1135 3.0 873
 Life: 2678d 151,837 3.9 5855 3.2 4324

Hesters Mark Prudence EX-95 4E GMD DOM

7-06 3x 365d 49,771 3.8 1885 2.8 1396
 Life: 3183d 301,342 3.4 10318 3.1 9290

•1st 125,000 lb. Cow Mideast Spr. Nat'l 1996

Chel-Brook Chairman Peach VG-87 EX-MS DOM

4-07 2x 305d 25,790 3.4 874 2.9 744



Mer-James Unstop Ava-Red *PO EX-93 EEEEE
 Res. All-American R&W Sr. 3 Year Old 2024
 Lot 84

84

Currie Holsteins & Jamie Lee Crawford
 2267 Currie Road
 Tully, NY 13159
 315.729.6242 Emma • 315.857.8303 Aaron
 currievalleydairy@gmail.com

MER-JAMES UNSTOP AVA-RED *PO

840 3211870550 • Born January 8, 2021 *PO
 H.N. 149 Donor Dam

- Excellent-93 EEEEE 4-09
- 3-02 2x 352d 32,490 3.5 1142 3.1 1014
- 4-04 2x 267d 32,389 3.2 1031 2.8 891 RIP
- Res. All-American R&W Sr. 3 Year Old 2024
- Int. Champion Eastern National R&W 2024
- 1st Sr. 3 Year Old Eastern National R&W 2024
- 2nd Sr. 3 Year Old International R&W 2024
- HM All-American R&W 4 Year Old 2025
- Champion B&O Royal Winter Fair R&W 2025
- 4th 4 Year Old Royal Winter Fair R&W 2025
- 3rd 4 Year Old International R&W Show 2025

Bred 11/06/25 to Golden-Oaks Master-ET 799HO16
 and Angus (confirmed pregnant)

Riverdown Unstopabull-Red

CAN11801450 *TY *TV *TL
 PTA -817M -58F -44P 99R 12/25
 PTA +1.32T +1.12UDC +.99FLC 99R 12/25
 GTPI +2012

Ri-Val-Red Alicia-Red-ET

73935867 Very Good-88 EX-MS 6-02
 7-01 2x 305d 24,070 3.8 923 3.3 783
 8-01 2x 305d 22,390 3.8 848 3.1 696
 4-07 2x 305d 21,430 3.8 816 2.9 627
 5-09 2x 305d 22,110 3.6 804 3.1 681
 3-02 2x 305d 19,680 3.8 745 3.1 603

Apoll P-Red-ET *PO

NLD762042012 *PO *TY *TV *TL
 PTA +1158M -12F +28P 96R 12/25
 PTA -.21T -.29UDC -.68FLC GTPI +2447

Ri-Val-Re Amerca-P-Red-ET *PO
 73697312 *PO

3rd through 12th Dams:

Pine-Tree Ohio Ladd 5289-ET *RC *PO VG-85
Hickorymea Signif Ohio-P-ET *PP EX-90
 4-01 2x 305d 39,450 3.8 1498 3.3 1296
Hickorymea Goldwyn Ought-P *PO VG-86
 2-01 2x 365d 26,180 4.5 1174 3.2 846
Hickorymea Para Ozone-P-ET *RC *PO VG-88
 3-05 2x 365d 28,480 3.9 1103 3.0 844
Hickorymea Bosco Oval P-ET EX-90
 3-08 2x 365d 34,440 3.4 1187 3.2 1087
Hickorymea Bwood Ossie P-ET EX-91 GMD DOM
 4-06 2x 365d 33,710 3.8 1269 3.1 1024
Hickorymea Elton Ovation P VG-89 GMD
 8-03 2x 365d 31,480 3.9 1219 2.9 913
Hickorymea Lass Ovada P VG-86 EX-MS
 6-10 2x 365d 24,358 3.7 967 3.0 749
Hickorymea Hayday Olive VG-86
 6-03 2x 365d 28,330 3.5 989 2.9 817
Beshore East Star Jem Holly VG-87
 4-10 2x 305d 24,510 3.7 916 3.0 741



OAKFIELD

ARTISANAL

smaXtec

TruHEALTH MANAGEMENT

Knowing sooner changes everything. smaXtec delivers early and precise health insights from inside the cow's reticulum, giving you time to act before challenges escalate, no matter your herd size, system or barn type.

FIT FOR TODAY.
FIT FOR TOMORROW.
FIT FOR ANY FARM.



T +1 608-817-6160 • E info@smaXtec.com

Find out how it fits your farm:

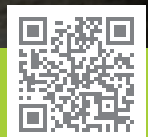

Unlock Their Full Potential

Science-Backed Nutrition for Real Results



At ProElement, we formulate targeted supplements that optimize every stage of livestock performance and deliver proven results.

**LEVITATE
CALF POWDER**

Protects against pneumonia and scours for stronger, healthier starts.

CATALYST

Enhances feed intake, digestion, and skin & hair condition.

MULTIPLY 

Supports fertility, conception, and embryo quality for reproductive success.

**HI-PRO
CONCENTRATE**

Fine-tunes body condition, strengthens immunity, and enhances appearance.

Performance Starts with ProElement

Scan to order, find a distributor, or learn more
theproelement.com | theproelement@gmail.com





HOLSTEIN ASSOCIATION TERMS AND CONDITIONS FOR PUBLIC SALES

EFFECTIVE MARCH 2, 1996 - Amended October 1, 1997, June 28, 2000, June 23, 2002, March 26, 2010 and March 24, 2016

TERMS: The terms of the sale are cash unless arrangements are made prior to the sale or are printed in the sale catalog. Only when the above conditions are met will the buyer be entitled to the warranties listed below. In no case will animals be released unless settlement is made with the clerk of the sale.

RESPONSIBILITY: The seller, buyer, and manager of this sale are obligated to comply with the provisions of these terms and conditions.

EXPORT SALES: Buyer assumes all responsibility for health tests required by the importing country.

BIDS: The highest bidder is the buyer. Bidding parties or their agents are responsible for all bids placed. Every animal or lot presented for bidding is pledged to absolute sale. In case of dispute, the animal or lot will again be put up for advance bids, and if there is no advance bid, the animal or lot will be sold to the person the auctioneer accepted the last bid from. In case two or more claim the bid, the auctioneer will indicate the party whose bid he recognized. Other claimants will be given an opportunity to increase the bid and bidding will be restricted to the two or more claimants.

BY-BIDDING: Bidding directly or indirectly by the sole owner of any animal or lot is prohibited unless the intention to bid is disclosed specific to each animal in the catalog and announced when the animal enters the ring. Bidding by any member of a partnership, syndicate, or other entity having an ownership interest in an animal or lot is permitted.

TRANSFER OF OWNERSHIP: For all Registered HolsteinsSM, the transfer of ownership to the buyer will be recorded on the records of Holstein Association USA and a certificate of registration showing that transfer of ownership will be provided to the buyer free of charge. For embryos, the transfer of ownership to the buyer will be recorded on the records of Holstein Association USA free of charge to the buyer.

RISK: All animals located at sale site are at the purchaser's risk as soon as struck off, but will be cared for free of charge for a maximum of 24 hours following the end of the sale.

WARRANTIES:

- 1) Each consignor warrants clear title to the animal or lot, and the right to sell same.
- 2) To the best of the seller's knowledge, each animal is sound and healthy in every respect and embryos have been recovered, processed, frozen, transferred and graded in keeping with IETS recommendations unless otherwise noted in the catalog or announced from the auction stand. Every precaution will be taken to represent the physical condition of each lot exactly as is known. Examination of all purchases should be made immediately after the purchase and before the close of the sale, and if found not to be as represented, complaint must be reported to the sale management before the close of the sale. In the event no complaint is filed, it is understood that the buyer assumes full ownership in the case of animals at sale site together with all risks, after which no representations of the seller can be challenged through the sale management. Heifers that never calved are in no way guaranteed as to the condition of their udders following calving. The sex of an embryo or fetus is in no way guaranteed.
- 3) **Breeding Warranty**
The seller guarantees all animals to be breeders, but not beyond the purchase price, with the following understanding:
 - a. Males - Should any bull after reaching the age of fourteen months fail to prove a breeder after being used for two months on cows or heifers known to be breeders, the matter shall be reported in writing to the seller within three months of the sale date. The report must include the animal's examination record, a written statement of treatment, and a statement of the animals' inability to breed,

by a licensed veterinarian. The seller has the option to refund the purchase price or make other settlement that is satisfactory to the buyer. In either case the rights of ownership of the animal return to the seller. The seller makes no guarantees with respect to the ability to freeze semen.

- b. Females - All females are guaranteed to be breeders with the exception of:

1. Cows over 7 years of age when sold;
2. Cows and/or heifers carrying a pregnancy that is the result of an embryo transfer.

Report of a non-breeder must occur in writing within 3 months of the date of sale or before the animal reaches 21 months of age and must be submitted to the seller. The report must include the animal's examination record, a written statement of treatment, and a statement of the animals' inability to breed, by a licensed veterinarian. The seller has the option to refund the purchase price or make other settlement that is satisfactory to the buyer. In either case the rights of ownership of the animal return to the seller.

Females bred when sold and pronounced in calf are presumed to be pregnant but pregnancy is not guaranteed unless so announced. The seller makes no warranty that pregnant cows will deliver calves or that they will carry calves full term.

- c. If, after the sale, embryos or oocytes are recovered from a female or an attempt is made to superovulate her, this negates the breeding warranty unless there is a separate written agreement between buyer and seller.

SHIPPING: Assistance will be given in arranging shipping of the animals after the sale. All costs, risks and responsibility will be borne by the purchaser.

PEDIGREE INFORMATION: All production, classification, type and production summaries are current. Only information recorded on Holstein Association USA pedigrees is used. Any production or classification records supplied by the seller or consignor will be properly identified as provided by owner. Records in progress are identified as such.

GENOMIC INFORMATION: If genomic information on the animal or embryo is available, it must be dated and disclosed at or before the time of sale.

EMBRYO TRANSFER: All registered animals that have resulted from embryo transfer are identified with one of the following suffixes in the name: ET, ETS (from split embryo), or ETN (from nuclear transfer). If unregistered, the appropriate technology will be identified. Donor dams are identified.

HEALTH WARRANTY: The seller will provide an official health certificate to the buyer for each animal showing the results of all health tests made in preparation for this sale as required by the state where the cattle reside. Other health tests completed for this sale will be disclosed.

ERRORS: The material in this catalog has been carefully edited. If any errors or omissions are discovered, they will be announced. Such announcements take precedence over that printed in this catalog.

ACCIDENT: The sale management, the consignors, and the owner of the grounds will not be responsible in any case for the condition of the grounds or the behavior of the animals and disclaim any liability in the event of personal accident or property loss.

LIMITATIONS OF WARRANTIES: Warranties contained herein, unless terminated earlier, will cease upon the resale of an animal.

THE NEW YORK SPRING SELECT SALE

Catalog Index

Choices Listed by Donor Dam

Apple-Pts Ariki-Red-ET	I
Golden-Oaks Master Leddy-ET	H
Lovhill Sidekick Kandy Cane	A
Pierstein Aftershock Adelle-ET	F

Embryos

Benbie Bridgestone Coco	E
Blondin Detective Bacardi	C
Golden-Oaks Master Leddy-ET	G
Luck-E Merjack Asalia	B
MD-Locustcrest Doplr Zurini	D

Semen

MB-Luckylady Eye Candy-ET	J & K
---------------------------	-------

Holsteins

Ack-PF All The Rage-Red-ET	5
A-L-H Sidekick Violet-ET	50
Arolene Sidekick Gisele	78
Benrise After Party	35
Benrise Believep Gingerbread *RC	75
Benrise Lambda Aftermath	79
Blacklilly Limelite-3158-ET	17
Blondin Alpha Skyline-ET	74
Blondin Armout Laureate-ET	61
Blondin Machine Mudslide-ET	42
Butlerview Drp Ur Pocket-ET	47
Cal-Denier-I Dpbx Atwood-ET	58
Cherry-H&S Ravishing-Red-ET *PO	6
Curr-Vale Applecreampie-Red	51
Curr-Vale Atta Girl-Red-ET	21

Curr-Vale Bada Boom-Red-ET	23
Curr-Vale Dice Adena-Red-ET	4
Curr-Vale Enrgy Armcandy-ET	45
Curr-Vale Grnch Adelia P-ET *PO	40
Curr-Vale HS Abigail-Red-ET	22
Curr-Vale Pazzle Ball Game	32
Curr-Vale Pazzle Torpedo	36
Curr-Vale Superman Lulu-ET	11
Curr-Vale-AE Direct Elle-ET	7
Curr-Vale-AE Lmb Babybel-ET	13
Curr-Vale-AE Majr Belvedere-ET	8
Desperle Nadina Limited	55
Desperle Rosa Sidekick	80
Eaton-GV Alpha Athena-ET	69
Elmvue Acetylene Rally Up *RC	65
Elmvue Image Backup-ET	3
Elmvue Lambda Notable-ET	12
Elmvue Lambda Telluride-ET	72
Famipage Master Mackenzie	81
Garay-MD-WVG Bigtime-Red-ET	70
Golden-Oaks Arch Amita-ET	68
GVA-TC Big Time Crush-ET	38
Harvue Doc Ladybug-Tw	76
Jacobs Lambda Limecycle-ET	18
Jacrest Doc Lisa	73
Kings-Ransom Dropbox Clever	20
Laforstar Lemagic Lydia-ET	66
Lanormande d-Lambda Coralie	71
Lehoux Alligator Topaly-ET	16
Lehoux Aneesh Topsecret-ET	48
Liddleholme Amazement-ET *RC	82
Liddleholme Aveng Honeyi-ET	25
Lookout Dice Blazing-Red	77
Luncrest Matoa-3154-ET	27
Maple-Slope Major Vanity-ET	67
Mer-James Unstop Ava-Red *PO	84

Monanfran Alpha Pegasus-ET	63
Ms Architect Lady-Red-ET	10
Ms Cabos Courage-ET	43
Ms Curr-Vale Sup Ave-Red-ET	34
Ms Hailey Ecandy Haley-ET	14
Ms Hailey Ecandy Honesty-ET	15
Ms Showbox Arctct Allie-ET *RC	52
Ms Triple-T Brns Revolution	46
Nehls-Valley Kick Ball	9
Oakfield Master Stormi-ET	24
Oakfield Sidekick Ginny-ET	33
Petitclerc Ambrose Breezy-ET	31
Petitclerc Aneesh Paula-ET	39
Petitclerc Harris Alaska-ET	28
Petitclerc Harris Arya-ET	29
Petitclerc Limited Arianna	53
Petitclerc Major Avocado-ET	19
Ralston Eyecandy Adelle	62
Ralston Knowless Ariana	57
Reyncrest Dundee Affable	60
Reyncrest EC Aloha	56
Riverdown Sunday Spirit-ET	37
S-Creekacres Ace Daisy-Red	44
S-Creekacres Al Azooleo-Red	54
Siemers Tori-Red-ET	59
Sweetview Goldwyn Graceful-ET	49
T-Tiple-T-TC Perplelx-ET	83
T-Triple-T Pumped Up Kix-ET	26
Valrick Alligator Celine	41
Winright Sidekick Maddox	64
Winright Unix Beretta	30

Jerseys

Big Guns Joyride Vahalla-ET2
Glamourview VH Bagels Biscuit-ET1

