



**ONLINE EXCLUSIVE EMBRYO & SEMEN SALE**  
**MARCH 31, 2026 • 6:00PM ET**

**BIDDING ONLINE AT [COWBUYER.COM](http://COWBUYER.COM)**

Welcome!

It is my honor to welcome you to the Buckeye Classic Sale and to extend my deepest gratitude to everyone who has made this event possible. The success of this sale, and the strength of the Buckeye Dairy Club, is built on the dedication, enthusiasm and support of so many people who believe in our mission and in the future of the dairy industry.

To our **Sale Committee Members**, thank you for the countless hours you have devoted to planning, coordinating and refining every detail of this event. Your teamwork and commitment set the tone for the entire sale, and I am incredibly proud of what we've accomplished together.

To our **Buckeye Dairy Club members**, thank you for bringing energy, reliability, and passion to everything you do. Whether you helped prepare cattle, made sale preparations, or supported the club throughout the year, each of you has played a meaningful role in continuing the legacy of the Buckeye Classic.

To our **Advisors**, we are so grateful for your steady guidance, encouragement and mentorship. Your leadership shapes our club, our experiences and our growth as students and future industry professionals.

To our **Consigners**, thank you for trusting us with your animals and for your continued partnership. Your generosity and confidence help make this event a highlight for our club and for buyers across the region.

To our **Sponsors**, we deeply appreciate your investment in our students and this tradition. Your support provides opportunities, resources and experiences that strengthen our program year after year.

Serving as Buckeye Dairy Club President and Buckeye Classic Sale Co-Chair has been one of the most meaningful experiences of my time at Ohio State. This club has given me lifelong friendships, invaluable leadership opportunities and a stronger connection to the dairy community I love. The sale has been a project I have truly enjoyed, not only for the excitement it brings each year, but for the teamwork and relationships it fosters.

Thank you to everyone who has contributed to this year's sale and to the continued success of the Buckeye Dairy Club. It is a privilege to be part of such a dedicated and passionate community. We hope you enjoy the 2026 Buckeye Classic Sale and share in our pride for all that this event represents.

With sincere appreciation,

Whitney Yerina

President, Buckeye Dairy Club

Co-Chair, Buckeye Classic Sale



**Live Sale**  
**April 1, 2026**

**11:00 EDT**

**Ohio Expo Center**  
**717 E. 17th Ave**  
**Columbus, OH**

## **Auctioneer**

Todd Woodruff 937-605-0139

## **Pedigrees**

Jeff Brown 419-295-5088

## **Ohio Guernsey Breeders**

Blaine Crosser, Pedigrees 614-406-8446  
Krista Richardson 419-564-4761  
Michael Hurst 937-672-0343  
Chris Lang 330-473-9660

## **Sale Contacts**

Whitney Yerina 518-921-1048 • Co-Chair  
Zach Johnson 802-222-1422 • Co-Chair  
Libby Sutton 740-624-9959  
Lauryn Young 360-880-0581  
Malorey Paull 434-329-1197  
Will Seedorf 419-966-5214  
Olivia Finke 614-857-5223  
Jed Adams 567-231-3381

## **Advisors**

Dr. Maurice Eastridge 937-243-1162  
John Lemmermen 614-403-6151

## **Sale Host:**



**Buckeye Dairy Club**  
[buckeyedairyclub@gmail.com](mailto:buckeyedairyclub@gmail.com)

## **Online Bidding:**



Aaron Ray Tompkins  
336-363-4639  
[www.cowbuyer.com](http://www.cowbuyer.com)



**Cape May Latimer Honey EX-92**

3-10 305D 2X 22,380M 4.9% 1,094F 3.3% 733P  
 Dam of Lot 1

**LOT 1 3 #1 KAMIKAZE-P X HONEY IVF EMBRYOS**

Consignor: THOMAS SAVANNAH  
 WEST LIBERTY OH  
 937-935-2244

PA: +9M -0.06% -9F +0.01% +2P -133CM\$ -134NM\$  
 +1.1PTAT +1.1UDC +1.1FLC -0.7DPR -0.3PL +13CPI 3.03SCS

**UP THE CREEK TORPEDO KAMIKAZE-P USA000097016733 2GU147 A2A2**

12/25 USDA GPTA +321M -0.07% +3F -0.02% +7P  
 -0.3DPR +0.6PL +30NM\$ 45NM%ile +27CM\$ 56% Rel  
 2.95SCS -0.10HCR 28% Rel -0.50CCR 30% Rel  
 -0.60LIV 26% Rel 1.10GL 31% Rel -1.00EFC 26% Rel  
 AGA 12/25 PTAT +1.3 +1.4UDC +1.4FLC 57%Rel PTI +44

**CAPE MAY LATIMER HONEY USA000097011926 A2A2**

12/25 USDA GPTA -304M -0.04% -20F +0.04% -4P  
 -1.1DPR -1.2PL -297NM\$ 1NM%ile -292CM\$ 69% Rel  
 3.11SCS-2.40HCR 33% Rel -2.60CCR 44% Rel  
 -2.20LIV 34% Rel -0.60GL 45% Rel -1.20EFC 35% Rel  
 2 Rec YDev: -312M -64F -10P  
 2 App 12/25 PTAT +0.9 +0.7UDR +0.8FLC 59%Rel CPI -19  
 Appraisal: EX 92 @ 4-03 (EEEE)  
 2-02 309D 2X 13690M 4.6% 624F 3.5% 485P 95  
 3-10 305D 2X 22380M 4.9% 1094F 3.3% 733P 95

**Honey!**

Unanimous All-American Four-Year-Old 2025  
 Unanimous All-American Summer Yearling 2022  
 All-American Summer Junior Two-Year-Old 2023  
 Junior All-American Four-Year-Old 2025  
 Junior All-American Summer Jr. Two-Year-Old 2023  
 Nominated Jr. All-American Summer Yearling 2022  
 Reserve Senior Champion NGS-Madison 2025  
 Intermediate Champion NGS-Mdaison 2023  
 Intermediate Champion NJS-Louisville 2023  
 Reserve Junior Champion NGS-Louisville 2022  
 Grand Champion Ohio State Fair Open & Jr. Show 2025  
 Dam of HERCULES at Masterpiece Genetics

*Selling three (3) #1 IVF embryos sired by Kamikaze-P out of Cape May Latimer Honey. Reverse sorted semen was used for females. Resulting calves will be A2A2 by parentage. Embryos located in West Liberty, OH*

**LANG HAVEN LONDON TORPEDO 840003233414503 54GU520 A2A2**

**UP THE CREEK JAVAS KADAZZLE-P USA000097013540 A2A2**

Appraisal: EX 90 @ 3-04 (VEVVE)  
 1-11 365D 2X 20650M 4.3% 888F 3.2% 659P 97

**COULEE CREST FAME LATIMER-ET USA000078001154 76GU810 A2A2**

**CAPE MAY LM HAPPY USA000097007347**

Appraisal: VG 86 @ 3-03 (VV+VV)

**3D: LAND OF LIVING S HENRIETTA-ET USA000068044701**

Appraisal: EX 93 @ 8-06 (EEVEE)  
 7-08 305D 2X 24120M 4.0% 965F 3.3% 804P 96  
 2468D 144210M 4.1% 5890F 3.5% 5016P LIFE  
 Dtr: CAPE MAY LEVI HULA HOOP 94 @ 7-03 (92/98)  
 5-01 365D 2X 24850M 3.6% 902F 3.3% 821P DHIA  
 Nominated All-American Sr. Two-Year-Old 2019

**4D: SPRING RIVER ROYAL HAPPY USA000003075571**

Appraisal: 95 @ 10-11 (96/95)  
 7-05 365D 2X 29380M 3.3% 969F 3.0% 889P DHIA  
 2855D 173910M 3.4% 5962F 3.2% 5547P LIFE  
 Unanimous All-American Sr. Three-Year-Old 2005

All-American Aged Cow 2009  
 Reserve All-American Five-Year-Old 2007  
 HM All-American Four-Year-Old 2006  
 Nominated All-American Total Performance Cow 2009  
 Four-Time National Reserve Grand Champion

**5D: MARLEE BOSSMAN HOPE USA000003051618**

Appraisal: 91 @ 5-06 (91/88)  
 5-01 365D 2X 18690M 4.0% 749F 3.4% 627P 93  
 Honorable Mention All-American 2001 & 2002  
 Dtrs: MARLEE JAKE HALY 90 @ 4-04 (90/85)  
 5-06 327D 3X 19270M 3.7% 714F 2.8% 541P 75  
 SPRING RIVER NOMAR HUG-ET 90 @ 4-01 (90/86)

**6D: WALLISS HOPE BLAZE USA000003035818**

Appraisal: 88 @ 6-01  
 Nominated All-American & Res. Junior All-American Fall Calf 1995  
 Nominated Junior All-American Fall Yearling 1996  
 Dtr: MARLEE VALIANT HAILEY 94 @ 6-06 (94/92)  
 4-00 365D 2X 27890M 4.2% 1180F 3.3% 907P DHIA  
 Reserve All-American 2001 & 2003



**Spring River Royal Happy EX-95**

4th Dam of Lot 1

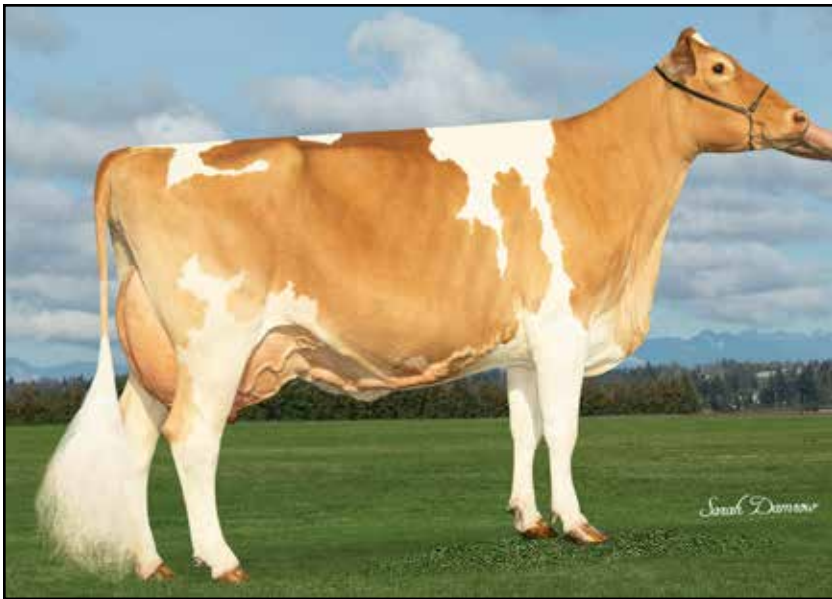

**Rozelyn Novak Velentin EX-94**

5-00 365D 2X 25,250M 5.5% 1,399F 3.5% 891P  
 Dam of Lot 2

**LOT 2 3 #1 TORPEDO X VELENTIN IVF EMBRYOS**

Consignor: **CROSSLAND EDWARD C**  
**CUMBERLAND MD**  
 301-697-1328

PA: +246M +0.10% +29F +0.02% +12P +103CM\$ +96NM\$  
 +1.4PTAT +2.1UDC +1.3FLC -1.1DPR -0.7PL +75CPI 2.98SCS

**LANG HAVEN LONDON TORPEDO 840003233414503 54GU520 A2A2**

12/25 USDA GPTA +88M +0.06% +15F +0.03% +8P  
 -0.1DPR -1.4PL -46NM\$ 35NM%ile -41CM\$ 62% Rel  
 3.16SCS -0.6SCR 0.30HCR 36% Rel 0.50CCR 38% Rel  
 -1.20LIV 30% Rel 1.80GL 43% Rel -3.00EFC 30% Rel  
 AGA 12/25 PTAT +1.5 +1.9UDC +1.8FLC 62%Rel PTI +66

**ROZELYN NOVAK VELENTIN USA000097007195 A2A2**

12/25 USDA GPTA +404M +0.14% +43F +0.01% +15P  
 -2.1DPR +0.0PL +237NM\$ 85NM%ile +246CM\$ 69% Rel  
 2.80SCS -3.10HCR 36% Rel -3.10CCR 48% Rel  
 0.20LIV 36% Rel 1.90GL 45% Rel -2.00EFC 37% Rel  
 3 Rec YDev: +1641M +137F +57P  
 7 App 12/25 PTAT +1.3 +2.3UDR +0.8FLC 72%Rel CPI +83  
 Appraisal: EX 94 @ 5-11 (EEEEEE)  
 2-03 365D 2X 19680M 5.3% 1051F 3.3% 659P 98  
 4-00 335D 2X 22150M 5.5% 1221F 3.4% 762P 101  
 5-00 365D 2X 25250M 5.5% 1399F 3.5% 891P 100

**Velentin!**

Nominated All-American Five-Year-Old 2024  
 Grand Champion NGS-Lynden 2023 & 2024  
 Grand Champion NJS-Lynden 2023  
 Total Performance Cow NGS-Lynden 2023 & 2024  
 Intermediate Champion NGS-Puyallup 2021  
 Supreme Champion Northwest Washington Fair 2024  
 Dam of VELMAN at Masterpiece Genetics

*Selling three (3) #1 IVF embryos sired by Torpedo out of Rozelyn Novak Velentin. Sexed semen used for females. Resulting calves will be A2A2 by parentage and would rank #56 on the December 2025 CPI Heifer List. Embryos located at White Oak Veterinary Clinic, Berlin, PA.*

**GOLDEN I LONDON USA000068039423 54GU481 A2A2**

**LANG HAVEN PILOT TORONTO-TW USA000097003761**

Appraisal: EX 91 @ 4-09 (EEEEVE)  
 4-05 323D 2X 20700M 4.4% 920F 3.5% 730P 96

**LANG HAVEN GRUMPY NOVAK USA000068042542 7GU446 A2A2**

**ROZELYN JACKPOT VELMAY USA000068042240 A1A2**

Appraisal: EX 94 @ 9-10 (EEEEEE)  
 1-10 276D 2X 11580M 5.3% 613F 3.3% 385P 100  
 2-11 365D 2X 21590M 5.3% 1141F 3.4% 737P 101  
 4-02 365D 2X 27350M 5.4% 1472F 3.4% 931P 102  
 5-03 365D 2X 27800M 5.7% 1586F 3.5% 969P 101  
 6-10 365D 2X 26470M 5.5% 1461F 3.5% 920P 102  
 8-00 354D 2X 22550M 5.4% 1224F 3.5% 791P 101  
 9-01 365D 2X 25150M 5.5% 1374F 3.4% 856P 101  
 10-06 365D 2X 24040M 5.2% 1250F 3.3% 788P 99  
 3352D 206370M 5.4% 11212F 3.5% 7139P LIFE  
 Grand Champion NGS-Puyallup 2021

Dtr: ROZELYN LEVI VELMA 90 @ 9-03 (87/93)  
 7-00 365D 2X 19600M 5.1% 995F 3.5% 683P 101

**3D: ROZELYN C VELVET USA000068018723**

Appraisal: 80 @ 5-04 (80/81)

**4D: ROZELYN JACOB VELA USA000068009674**

Appraisal: 86 @ 5-02 (85/87)

1951D 100400M 5.0% 5028F 3.5% 3470P LIFE

**5D: ROZELYN MAGIC VELMA USA000003047378**

Appraisal: 84 @ 3-00

7-01 365D 2X 29920M 5.0% 1494F 3.1% 929P 99  
 2874D 196550M 5.0% 9735F 3.2% 6283P LIFE

**6D: ROZELYN LTB VICKY USA000003020216**

Appraisal: 87 @ 5-11

5-04 365D 2X 20960M 4.8% 1004F 3.6% 763P DHIA



**Rozelyn Jackpot Velmay EX-94**  
 Granddam of Lot 2



**Chupps Spring Star JP Topanga EX-93**  
6-10 318D 26,530M 5.1% 1,359F 3.7% 974P  
Dam of Lot 3



**Knapps HP Fame Topeka-ET EX-94**  
121,240M 3.9% 4,688F 3.4% 4,138P Life  
All-American Sr. Two-Year-Old 2014  
Granddam of Lot 3

### LOT 3 AMERICAN PIE & AVENGER X TOPANGA EMBRYOS

Consignor: SPRINGHILL  
BIG PRAIRIE OH  
330-473-9660

*Selling six (6) total IVF embryos: two #1 and one #2 embryo sired by American Pie; and three #1 embryos sired by Avenger; all out of Chupps Spring Star JP Topanga. Reverse sorted American Pie semen was used for females. Avenger semen was not sorted. All resulting calves will be A2A2 by parentage. All embryos are located at TransOva, Maryland.*

**Sire 1 - 2 #1 & 1 #2 RSF embryos:**

**INDIAN ACRES AMERICAN PIE USA000068016348 31GU618 A2A2**

12/25 USDA GPTA +31M -0.18% -29F -0.04% -6P  
-2.1DPR +2.8PL -107NM\$ 25NM%ile -112CM\$ 98% Rel  
2.78SCS -3.30HCR 72% Rel -2.70CCR 92% Rel  
0.00LIV 77% Rel 0.80GL 98% Rel -6.90EFC 81% Rel  
AGA 12/25 PTAT -0.3 +0.0UDC +0.6FLC 98%Rel PTI -36

**Sire 2 - 3 #1 embryos:**

**SPRINGHILL AVENGER 840003265818565 120GU4389 A2A2**

12/25 USDA GPTA -140M +0.04% +1F -0.02% -9P  
+0.1DPR -0.7PL -92NM\$ 25NM%ile -98CM\$ 58% Rel  
2.94SCS -1.00HCR 29% Rel 0.10CCR 35% Rel  
-1.00LIV 30% Rel -0.10GL 41% Rel -1.20EFC 31% Rel  
AGA 12/25 PTAT +1.4 +1.8UDC +1.5FLC 58%Rel PTI +27

**Dam:**

**CHUPPS SPRING STAR JP TOPANGA USA000068032783 A2A2**

12/25 USDA GPTA -1338M +0.25% -23F +0.11% -28P  
+0.5DPR +2.1PL -102NM\$ 17NM%ile -82CM\$ 74% Rel  
2.89SCS-0.90HCR 33% Rel -0.90CCR 46% Rel  
1.20LIV 36% Rel 1.30GL 47% Rel -4.00EFC 36% Rel  
5 Rec YDev: -2043M -25F -37P  
3 App 12/25 PTAT +0.7 +1.1UDR +0.7FLC 75%Rel CPI -29  
Appraisal: EX 93 @ 9-02 (EEEEEE)  
2-01 318D 2X 16570M 5.3% 872F 3.7% 612P 93  
3-01 365D 2X 16860M 5.3% 898F 3.8% 649P DHIA  
4-10 305D 2X 16880M 4.1% 684F 3.4% 577P 96  
5-10 309D 2X 17750M 3.9% 701F 3.7% 655P 96  
6-10 318D 2X 26530M 5.1% 1359F 3.7% 974P 95  
7-11 348D 2X 18450M 4.2% 767F 3.6% 670P 98  
9-01 365D 2X 21960M 4.7% 1041F 3.7% 822P DHIA  
2401D 137660M 4.7% 6465F 3.7% 5068P LIFE  
Dtr: SPRINGHILL C TOPSY 90 @ 4-08 (91/86)  
2-03 365D 2X 17240M 5.6% 965F 3.8% 648P DHIA

**SPRINGHILL JACKPOT-ET USA000068030404 7GU437 A2A2**

**KNAPPS HP FAME TOPEKA-ET USA000068046321 A2A2**

Appraisal: EX 94 @ 8-11 (EEEEEE)  
2-04 322D 2X 16900M 3.8% 644F 3.3% 553P 101  
3-03 365D 2X 23700M 4.3% 1010F 3.6% 854P DHIA  
5-00 365D 2X 25700M 4.1% 1062F 3.5% 897P DHIA  
6-04 365D 2X 22450M 3.5% 781F 3.3% 731P DHIA  
8-00 365D 2X 26580M 3.6% 948F 3.3% 866P DHIA  
1950D 121240M 3.9% 4688F 3.4% 4138P LIFE  
*All-American & Junior All-American Sr. Two-Year-Old 2014  
Honorable Mention All-American Aged Cow 2018  
Honorable Mention Jr. All-American Winter Yearling 2013  
Intermediate Champion NGS-Madison 2014  
Grand Champion Ohio State Fair 2014 & 2018*  
Dtrs: SPRINGHILL HOT TOPIC-ETV 82 @ 2-08 (82/82)  
2-00 365D 2X 16630M 4.4% 731F 3.5% 589P DHIA  
*Nominated All-American Spring Calf 2018*  
SPRINGHILL J TAZMANIA-ETV 87 @ 3-06 (87/86)  
2-07 365D 2X 22500M 4.1% 916F 3.2% 710P DHIA  
SPRINGHILL JUDGMENT TROPIC-ETV 88 @ 5-02 (86/88)  
2-10 365D 2X 22000M 4.2% 926F 3.3% 722P DHIA  
*Honorable Mention All-American Yearling in Milk 2021*  
SPRINGHILL JUDGMENT TEAGAN-ETV 87 @ 4-03 (83/90)  
3-03 319D 2X 16570M 4.7% 782F 3.4% 571P DHIA  
SPRINGHILL JCP TAMPA-ETV 90 @ 3-00 (89/90)  
1-09 365D 2X 16380M 3.3% 542F 3.7% 609P DHIA  
SPRINGHILL JAMES DEAN TIARA-ETV 87 @ 3-10 (86/90)  
*1st Sr. Three-Year-Old New England Classic 2025*  
SPRINGHILL JCP TALLAHASSEE-ETV 90 @ 4-05 (90/86)

**3D: KNAPPS ACE TAMERA USA000068006299**

Appraisal: 93 @ 9-07 (91/92)  
9-07 365D 2X 32350M 4.2% 1351F 3.2% 1036P DHIA  
3038D 178720M 4.4% 7847F 3.4% 6004P LIFE  
*24 Excellent Daughters*

**4D: SUNRISE LUXURY TAMI USA000003068188**

Appraisal: 93 @ 5-04 (92/92)  
3-10 365D 2X 28480M 4.2% 1198F 3.2% 907P DHIA  
2395D 151070M 4.0% 6087F 3.2% 4888P LIFE

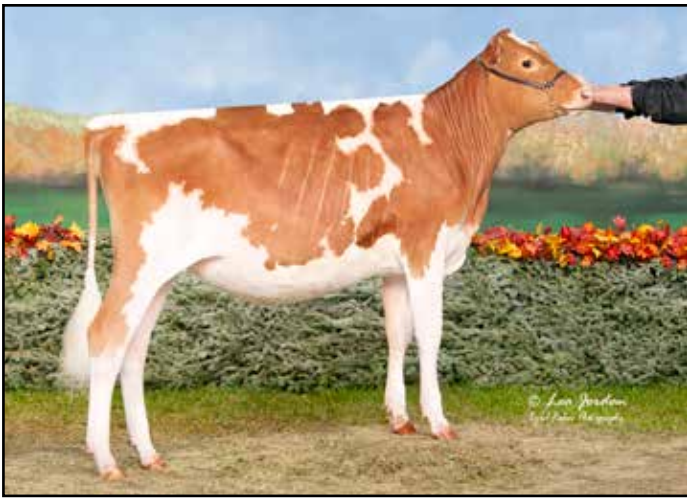

**Rutter Bros Cadens Temptress-ETV**  
 Nominated All-American Winter Calf 2024  
 Junior Champion Guernsey Gold Showcase 2025  
 Maternal Sister to Lot 4

**Knapps Kringle Tappy-ET EX-90**  
 4-00 305D 2X 23,700M 4.4% 1,040F 3.3% 779P  
 Two-Time Unanimous Junior All-American  
 Granddam of Lot 4

**LOT 4 4 #1 JACK DANIELS-P X GETTIN TIPSY IVF EMBRYOS**

Consignor: MALONEY MIKE & ALYSSIA  
 NORTH BANGOR NY  
 (518) 521-7978

PA: -393M +0.07% -8F +0.06% -4P -164CM\$ -175NM\$  
 +0.5PTAT +0.8UDC +0.7FLC -2.1DPR +0.0PL -7CPI 3.02SCS

**SPRINGHILL JACK DANIELS-ETV-P 840003151591419 54GU506 A2A2**

12/25 USDA GPTA -430M +0.07% -9F +0.08% -1P  
 -2.6DPR -0.6PL -211NM\$ 0NM%ile -196CM\$ 82% Rel  
 3.06SCS -1.2SCR -3.50HCR 40% Rel -3.80CCR 47% Rel  
 0.00LIV 32% Rel 0.30GL 70% Rel -4.00EFC 38% Rel  
 AGA 12/25 PTAT +0.9 +1.2UDC +1.2FLC 81%Rel PTI +3

**TWINCOUNTY RB GETTIN TIPSY-ETV USA000097010625 A2A2**

12/25 USDA GPTA -356M +0.06% -7F +0.04% -6P  
 -1.5DPR +0.6PL -139NM\$ 11NM%ile -131CM\$ 71% Rel  
 2.97SCS -2.10HCR 35% Rel -1.80CCR 47% Rel  
 -1.70LIV 37% Rel 0.80GL 43% Rel -3.40EFC 38% Rel  
 3 Rec YDev: -103M -4F -3P  
 4 App 12/25 PTAT +0.1 +0.3UDR +0.2FLC 62%Rel CPI -17  
 Appraisal: EX 90 @ 4-05 (EEVVV)  
 1-11 305D 2X 13360M 4.8% 642F 3.2% 431P 96  
 3-02 302D 2X 15270M 4.7% 720F 3.1% 480P 97  
 4-02 345D 2X 20960M 4.8% 997F 3.3% 683P 97  
 3rd Fall Calf NGS-Harrisburg 2021  
 Dtrs: RUTTER BROS CADENS TEMPTRESS-ETV  
 Nominated All-American Winter Calf 2024  
 RUTTER BROS CADENS TEASE-ETV  
 Nominated Junior All-American Fall Calf 2024  
 RUTTER BROS MISSILES TANGO-ETV  
 1st Winter Yearling Pennsylvania Jr. Dairy Show 2025

**3D: KNAPPS REGIS TAMILLA-ET USA000068023081**

Appraisal: 90 @ 4-05 (90/90)  
 3-01 365D 2X 27950M 4.4% 1238F 3.5% 968P DHIA

**4D: KNAPPS ACE TAMERA USA000068006299**

Appraisal: 93 @ 9-07 (91/92)  
 9-07 365D 2X 32350M 4.2% 1351F 3.2% 1036P DHIA  
 3038D 178720M 4.4% 7847F 3.4% 6004P LIFE

24 Excellent Daughters

**5D: SUNRISE LUXURY TAMI USA000003068188**

Appraisal: 93 @ 5-04 (92/92)  
 3-10 365D 2X 28480M 4.2% 1198F 3.2% 907P DHIA  
 2395D 151070M 4.0% 6087F 3.2% 4888P LIFE

*Selling four (4) #1 IVF embryos sired by Jack Daniels-P out of Twin-County RB Gettin Tipsy-ETV. Reverse sorted semen used for females. Resulting calves will be A2A2 by parentage. Embryos located at TransOva, MD.*

**IDLE GOLD A HERALD-P USA000097002947 54GU499 A2A2**

**SPRINGHILL MENTOR JAZZY-ET USA000068031553 A2A2**

Appraisal: EX 95 @ 6-09 (EEEE)  
 4-06 365D 2X 34720M 5.2% 1799F 3.6% 1260P\* DHIA

**INDIAN ACRES AMERICAN PIE USA000068016348 31GU618 A2A2**

**KNAPPS KRINGLE TAPPY-ET USA000097000131 A2A2**

Appraisal: EX 90 @ 4-10 (EEEE)  
 2-04 305D 2X 17340M 4.2% 728F 3.3% 568P 97  
 4-00 305D 2X 23700M 4.4% 1040F 3.3% 779P 97  
 Unanimous Jr. All-American & Res. All-American 4-Year-Old 2020  
 Unan. Jr. All-American & Res. All-American Winter Yearling 2017  
 HM All-American & HM Jr. All-American Winter Calf 2016  
 HM Jr. All-American & Nominated All-American Sr. 2-Year-Old 2018  
 Member, Unanimous All-American Jr. Best Three Females 2017  
 Grand Champion NJS-Louisville 2020  
 Reserve Intermediate Champion NJS-Harrisburg 2018  
 Junior Champion NGS- & NJS-Harrisburg 2017  
 Dtrs: TWINCOUNTY WHATS ON TAP-ET 92 @ 3-10 (90/95)  
 2-03 344D 2X 20940M 4.6% 958F 3.4% 711P 97  
 Unanimous All-American & Jr. All-American Winter Calf 2019  
 TWINCOUNTY PIES LOVE TAP-ET 85 @ 2-09 (85/83)  
 Unanimous All-American & Jr. All-American Jr. Two-Year-Old 2021  
 TWIN COUNTY PIES TWILIGHT-ET 92 @ 3-07 (92/92)  
 3-03 321D 2X 24110M 3.4% 815F 3.1% 758P 88  
 Unan. Jr. All-American & Reserve All-American Spring Yearling 2022  
 TWINCOUNTY CTOWN 5847 JENNIFER-ET 86 @ 4-03 (86/84)  
 4-00 365D 2X 27420M 4.8% 1311F 3.6% 997P DHIA  
 TWINCOUNTY PIES TAPAHOLIC-ET 86 @ 2-07 (85/86)  
 Reserve Junior All-American & HM All-American Spring Calf 2020  
 TWINCOUNTY TAPPYS TRIBUTE-ETV 87 @ 2-08 (87/86)  
 Junior All-American & Res. All-American Jr. Two-Year-Old 2024  
 TWINCOUNTY TAP ME IN-ET 87 @ 2-08 (87/85)  
 Jr. All-American & Nominated All-American Spring Calf 2023



**Mar Ral Marcella-TW EX-90**

One of only Two 9th Generation Excellents in the  
Guernsey Breed!  
Dam of Lot 5



**Mar Ral AP Melody-ETV EX-90**

3-08 365D 2X 20,220M 4.9% 983F 3.3% 674P  
Granddam of Lot 5

**LOT 5 3 PRESCOTT X MARCELLA IVF EMBRYOS**

Consignor: CROSSER BLAINE AND PLOCHER LEVI & CARLY  
SALEM OH  
330-446-0411

PA: -260M -0.02% -15F +0.02% -6P -137CM\$ -140NM\$  
+1.3PTAT +0.9UDC +0.6FLC -0.3DPR +0.6PL -5CPI 3.02SCS

**REGAL HILLS GLADHEART PRESCOTT-ET 840003254468434 788GU24 A2A2**

12/25 USDA GPTA -57M +0.04% +5F +0.06% +9P  
-1.1DPR -1.4PL -109NM\$ 25NM%ile -95CM\$ 58% Rel  
3.08SCS -0.80HCR 28% Rel -1.70CCR 31% Rel  
-2.50LIV 28% Rel 1.00GL 31% Rel -0.80EFC 28% Rel  
AGA 12/25 PTAT +1.8 +1.6UDC +2.0FLC 57%Rel PTI +47

**MAR RAL MARCELLA-TW USA000097011554**

12/25 USDA PTA -462M -0.08% -35F -0.03% -21P  
+0.5DPR +2.5PL -170NM\$ 8NM%ile -179CM\$ 33% Rel  
2.96SCS -1.50HCR 16% Rel 0.40CCR 20% Rel  
1.70LIV 16% Rel 0.40GL 19% Rel -3.60EFC 17% Rel  
2 Rec YDev: -814M -104F -53P  
3 App 12/25 PTAT +0.8 +0.1UDR -0.8FLC 34%Rel CPI -56  
Appraisal: EX 90 @ 4-07 (VEVEV)  
2-02 305D 2X 14260M 3.7% 529F 3.1% 442P 95  
3-02 324D 2X 16830M 3.6% 614F 2.9% 492P 93  
4-03 305D 2X 17447M 3.6% 635F 3.1% 546P Proj. Act.  
3rd Jr. Two-Year-Old Ohio State Fair 2023  
3rd Jr. Three-Year-Old Ohio State Fair 2024

**3D: MAR RAL YB MARGO TWO-ET USA000068044924**

Appraisal: 90 @ 4-10 (90/88)  
4-02 365D 2X 26860M 6.3% 1701F 3.3% 875P DHIA  
Dtrs: MAR RAL AP MANNA-ETV 90 @ 6-01 (88/90)  
3-05 365D 2X 23900M 4.8% 1150F 3.5% 837P DHIA  
MAR RAL AP MARLI-ETV 90 @ 6-06 (92/81)  
5-11 305D 2X 21290M 4.0% 860F 3.3% 704P 97

**4D: MAR RAL ROYAL MARTHA-ET USA000003071988**

Appraisal: 94 @ 6-10 (93/93)  
4-00 361D 2X 27910M 4.1% 1148F 3.3% 927P 93  
2484D 156430M 4.3% 6653F 3.5% 5453P LIFE  
All-American Five-Year-Old 2006  
Reserve All-American Four-Year-Old 2005  
Honorable Mention All-American 2004 & 2007  
Dtrs: MAR RAL TILLER MORGAN 92 @ 3-11 (91/89)  
MAR RAL MARTY ANN-ET 90 @ 4-11 (90/83)  
MAR RAL TILLER MARGARET-ET 90 @ 4-11 (89/91)  
MAR RAL TILLER MARTHA-ET 93 @ 4-09 (92/92)

*Selling three (3) total IVF embryos: two #1 and one #2 sired by Prescott out of Mar Ral Marcella-TW. Sexed semen used for females. Resulting calves will be A2A2 by extended parentage. Resulting calves will be potential 10th generation Excellents! Embryos located at TransOva, MD.*

**LANG HAVEN LONDON TORPEDO 840003233414503 54GU520 A2A2**

**OAKLAND LATIMERS PRESTIDGE 840003131521611 A2A2**

Appraisal: EX 94 @ 6-06 (EEVEE) 2E  
4-02 365D 2X 24120M 4.5% 1080F 3.6% 873P DHIA

**VILLA CREST ABILITY USA000097007491 A2A2**

**MAR RAL AP MELODY-ETV 840003144505915 A2A2**

Appraisal: EX 90 @ 4-01 (EEVEV)  
2-03 365D 2X 15630M 6.0% 944F 3.2% 506P DHIA  
3-08 365D 2X 20220M 4.9% 983F 3.3% 674P DHIA  
Dtrs: MAR RAL ABILITY MERCEDES-TW 86 @ 3-05 (83/90)  
MAR RAL OHGR SPART MILEY 86 @ 3-00 (86/87)  
1st Fall Yearling Midwest Guernsey Classic 2024

**5D: RAEMELTON PRIME MAJESTIC USA000002982131**

Appraisal: 94 @ 10-05  
7-09 365D 2X 26670M 3.8% 1010F 3.4% 920P DHIA  
2545D 144830M 4.4% 6416F 3.6% 5173P LIFE  
Honorable Mention All-American Four-Year-Old 1994

**6D: RAEMELTON H W MARGO USA000002729497**

Appraisal: 91 @ 7-05  
7-04 319D 2X 16740M 4.9% 822F 3.7% 615P DHIA  
3875D 167870M 4.6% 7755F 2.6% 4325P LIFE

**7D: RAEMELTON STYLISH MAGIC USA000002601586**

Appraisal: 91 @ 10-01

**8D: RAEMELTON DUKES MAGIC USA000002371835**

Appraisal: 90 @ 6-09  
9th dam also Excellent



**Up The Creek Jester Kazaam EX-91-2E**  
 6-02 305D 2X 24,660M 4.5% 1,103F 3.1% 766P  
 Unanimous All-American Jr. Two-Year-Old 2016  
 Dam of Lot 6

**Acclaimed JD Koozi-ETV**  
 All-American Yearling in Milk 2025  
 Full Sister to Lot 6

**LOT 6 5 #1 JAMES DEAN X KAZAAM IVF EMBRYOS**

Consignor: RED CARPET GUERNSEYS  
 KIRKLAND IL  
 815-979-5314

*Selling five (5) #1 IVF embryos sired by James Dean out of Up The Creek Jester Kazaam. Sexed semen used for females. Resulting calves will be A2A2 by parentage. Embryos located at TransOva, WI.*

PA: -389M +0.04% -13F +0.04% -8P -128CM\$ -131NM\$  
 +1.0PTAT +1.6UDC +0.9FLC -0.8DPR -0.4PL +0CPI 3.10SCS

**IDLE GOLD A HERALD-P USA000097002947 54GU499 A2A2**

**SPRINGHILL JAMES DEAN-ETV 840003151591428 551GU911 A2A2**

12/25 USDA GPTA -1050M +0.17% -21F +0.12% -16P  
 -1.8DPR +1.5PL -164NM\$ 10NM%ile -142CM\$ 92% Rel  
 2.97SCS -3.80HCR 56% Rel -3.00CCR 63% Rel  
 1.90LIV 36% Rel 2.00GL 84% Rel -3.80EFC 47% Rel  
 AGA 12/25 PTAT +0.7 +1.6UDC +0.9FLC 89%Rel PTI -14

**SPRINGHILL MENTOR JAZZY-ET USA000068031553 A2A2**

Appraisal: EX 95 @ 6-09 (EEEEEE)  
 4-06 365D 2X 34720M 5.2% 1799F 3.6% 1260P\* DHIA

**UP THE CREEK JESTER KAZAAM 840003013954271 A2A2**

12/25 USDA GPTA +273M -0.10% -5F -0.05% +0P  
 +0.2DPR -2.2PL -98NM\$ 18NM%ile -114CM\$ 67% Rel  
 3.22SCS -1.90HCR 29% Rel -0.30CCR 38% Rel  
 -1.40LIV 32% Rel -0.30GL 38% Rel -2.50EFC 32% Rel  
 4 App 12/25 PTAT +1.3 +1.5UDR +0.9FLC 72%Rel CPI +14

**DIX LEE MENTOR JESTER-ET USA000068015568 49GU119**

**UP THE CREEK SUPER LUX KAZOOM-ET USA000068027972**

Appraisal: 93 @ 4-06 (93/91)  
 2-03 323D 2X 16050M 4.8% 771F 3.4% 548P 97  
 3-03 365D 2X 18580M 5.3% 978F 3.5% 643P DHIA  
 4-05 365D 2X 26440M 4.9% 1307F 3.4% 909P DHIA  
 5-08 267D 2X 17690M 3.7% 655F 3.4% 598P 96  
*All-American Senior Three-Year-Old 2013  
 Reserve Junior All-American & Nom. All-American Fall Yearling 2011  
 Member, All-American Jr. Best Three Females 2011  
 Reserve Intermediate Champion NGS-Madison 2013  
 Dtrs: UP THE CREEK FAME KATNISS 87 @ 3-03 (90/85)  
 2-05 365D 2X 22040M 4.3% 948F 3.5% 772P DHIA  
 UP THE CREEK LYNNDILL KABOOM-ET 88 @ 5-09 (90/88)  
 UP THE CREEK TOBY KADIDDLE-ET 88 @ 3-09 (88/85)  
 2-02 349D 2X 18390M 4.3% 795F 3.1% 575P 96  
 Unanimous All-American Sr. Two-Year-Old 2019*

Appraisal: EX 91 @ 7-08 (EEEEEE) 2E

2-02 305D 2X 20050M 3.4% 680F 3.0% 596P DHIA  
 3-06 305D 2X 23170M 4.8% 1111F 3.6% 829P DHIA  
 6-02 305D 2X 24660M 4.5% 1103F 3.1% 766P 97  
*Unanimous All-American Jr. Two-Year-Old 2016  
 Reserve All-American Lifetime Production Cow 2021  
 Reserve All-American Spring Yearling 2015  
 Honorable Mention All-American Four-Year-Old 2018  
 Reserve Junior Champion NGS-Madison 2015  
 Dtrs: GUERNSEY GEM PATRIOT KABANG-TW 87 @ 2-06 (88/85)  
 Junior All-American Fall Yearling 2019  
 ACCLAIMED JD KASHIN IN-ETV  
 Honorable Mention All-American Fall Yearling 2025  
 ACCLAIMED JD KOOZI-ETV  
 All-American Yearling in Milk 2025  
 ACCLAIMED JD KOOKIE-ETV  
 HM Junior All-American & Nom. All-American Fall Yearling 2025*

**5D: WAGNERS G KARIN-TW USA000003049954**

Appraisal: 87 @ 4-07  
 4-02 365D 2X 21620M 4.8% 1027F 3.3% 703P DHIA

**6D: FLOR VICK SMOKEYS KALI USA000003010075**

Appraisal: 91 @ 5-05  
 4-06 365D 2X 23520M 4.1% 954F 3.7% 860P DHIA  
*Honorable Mention All-American Four-Year-Old 1996  
 Nominated All-American Junior Three-Year-Old 1995*

**7D: FLOR VICK PLAYBOYS FAY USA000002972484**

Appraisal: 86 @ 3-03

**8D: FLOR VICK ADMIRALS WILMA USA000002922503**

Appraisal: 83 @ 3-04

**9D: FLOR VICK BT SATIN USA000002884912**

Appraisal: 83 @ 3-03  
 2547D 116580M 3.9% 4557F 3.3% 3895P LIFE

**10D: FLOR VICK STARS JESSIE USA000002808925**

Appraisal: 86 @ 4-06

**3D: UP THE CREEK OPTIONS KOOKIE USA000003076179**

Appraisal: 90 @ 4-08 (90/90)  
 4-00 365D 2X 20770M 4.8% 995F 3.5% 717P 99  
*Nom. All-American & HM Jr. All-American Jr. Three-Year-Old 2005  
 Nominated Junior All-American 2006 & 2008*

**4D: UP THE CREEK BOSSMANS KIARA USA000003060905**

Appraisal: 88 @ 4-08 (90/82)  
 3-00 365D 2X 21290M 4.5% 966F 3.3% 699P 98



**Myshan Viper Linden Honey EX-92**  
 Nominated All-American Five-Year-Old 2025  
 Dam of Lot 7

**LOT 7 5 #1 JC PENNEY X LINDEN HONEY IVF EMBRYOS**

Consignor: SPRINGHILL  
 BIG PRAIRIE OH  
 330-473-9660

*Selling five (5) #1 IVF embryos sired by JC Penney out of Myshan Viper Linden Honey. Reverse sorted semen was used for females. Embryos located at TransOva, MD.*

**SPRINGHILL JC PENNEY-ET 840003151591406 6GU114 A2A2**

12/25 USDA GPTA -326M +0.04% -8F -0.01% -12P  
 -3.5DPR +0.5PL -174NM\$ 5NM%ile -176CM\$ 92% Rel  
 2.93SCS -3.20HCR 53% Rel -5.00CCR 67% Rel  
 -0.40LIV 44% Rel -0.60GL 94% Rel -3.10EFC 52% Rel  
 AGA 12/25 PTAT +0.8 +0.8UDC +0.6FLC 92%Rel PTI -24

**COULEE CREST NOVAK LAMBEAU-ET 840003128910115 7GU473 A2A2**

**SPRINGHILL MENTOR JAZZY-ET USA000068031553 A2A2**

Appraisal: EX 95 @ 6-09 (EEEEEE)  
 4-06 365D 2X 34720M 5.2% 1799F 3.6% 1260P\* DHIA

**MYSHAN VIPER LINDEN HONEY USA000097018548**

2 App 12/25 PTAT +0.9 +1.8UDR +0.7FLC 35%Rel  
 Appraisal: EX 92 @ 5-07 (EEVEE)  
 Nominated All-American Five-Year-Old 2025

**MYSHAN NOVAK VIPER USA000097008797 A2A2**

**COULEE CREST CASPIAN LUCY LOU USA000097008518**

Appraisal: EX 90 @ 7-04 (EEVVE)  
 5-09 365D 2X 13910M 3.9% 548F 4.1% 567P DHIA  
 Dtr: MYSHAN VIPER LEILANI 85 @ 4-08 (85/83)

**3D: COULEE CREST CARTER LUCITA USA000078002937**

Appraisal: 84 @ 2-07 (85/83)

**4D: COULEE CREST LEVI LURLENE USA000068049597 A2A2**

Appraisal: 90 @ 3-08 (90/87)  
 3-03 333D 3X 19430M 4.5% 873F 3.3% 632P 94  
 Dtr: COULEE CREST DANIEL LILY 90 @ 5-00 (88/91)  
 3-06 360D 2X 32180M 5.9% 1889F 3.5% 1120P 80

**5D: COULEE CREST SILVERADO LIAN-ET USA000068026165**

Appraisal: 91 @ 4-04 (92/88)  
 4-01 365D 3X 30330M 5.2% 1592F 3.5% 1047P DHIA  
 1427D 100940M 5.5% 5514F 3.4% 3479P LIFE

**6D: FLAMBEAU MANOR B LEIGH-ET USA000068003761**

Appraisal: 86 @ 5-07 (88/84) Gold Star Dam - 2011  
 5-01 346D 3X 32180M 4.5% 1437F 3.2% 1024P 94  
 Dtr: COULEE CREST SILVERADO LILA-ET 91 @ 5-06 (92/81)  
 5-00 345D 3X 23960M 5.0% 1209F 3.4% 816P 94

**7D: FLAMBEAU MANOR ENHANCER LANA USA000003043629**

Appraisal: 92 @ 7-11 (90/90) Gold Star Dam - 2001  
 5-10 365D 2X 30271M 5.4% 1645F 3.2% 968P DHIA  
 1980D 130421M 4.9% 6454F 3.3% 4293P LIFE

**8D: FLAMBEAU MANOR VOL LAURA USA000003022186**

Appraisal: 90 @ 4-07

**9D: FLAMBEAU MANOR LESLIE USA000002947026**

Appraisal: 90 @ 3-08 Gold Star Dam - 1992

**10D: FLAMBEAU MANOR LAUREL USA000002861817**

Appraisal: 80 @ 9-04 Gold Star Dam - 1992  
 6-01 357D 2X 21602M 4.5% 974F 3.7% 792P DHIA



**Coulee Crest Daniel Lily EX-90**  
 3-06 360D 2X 32,180M 5.9% 1,889F 3.5% 1,120P  
 Maternal Sister to 3rd Dam of Lot 7



**Hartdale Latimer Chloe-ETV EX-90**  
Senior Champion Ohio State Fair 2024  
Dam of Lot 8



**Hartdale Showtime Confetti EX-91**  
115,530M 4.6% 5,342F 3.2% 3,711P Life  
Reserve All-American Winter Yearling 2010  
Granddam of Lot 8

**LOT 8 3 #1 DEREK X CHLOE IVF EMBRYOS**

Born: 06-23-2025 Tag # 27  
Consignor: PLOCHER LEVI + CARLY & PLOCHER SAMANTHA  
SALEM OH  
330-446-0411

PA: -730M +0.12% -15F +0.04% -19P -124CM\$ -128NM\$  
+0.1PTAT +0.4UDC +0.1FLC +2.4DPR -0.1PL -18CPI 2.99SCS

**DIX-LEE NATE DEREK 840003149154016 54GU504 A2A2**

12/25 USDA PTA -900M +0.26% +1F +0.04% -24P  
+3.7DPR -1.0PL -34NM\$ 35NM%ile -30CM\$ 69% Rel  
3.00SCS 1.20HCR 16% Rel 4.00CCR 27% Rel  
1.30LIV 20% Rel -0.50GL 57% Rel 3.30EFC 19% Rel  
AGA 12/25 PTAT -0.1 +0.2UDC -0.6FLC 61%Rel PTI -13

**HARTDALE LATIMER CHLOE-ETV 840003203481730 A2A2**

12/25 USDA GPTA -559M -0.03% -31F +0.03% -14P  
+1.1DPR +0.9PL -222NM\$ 3NM%ile -218CM\$ 59% Rel  
2.97SCS -1.90HCR 33% Rel -0.60CCR 40% Rel  
2.00LIV 35% Rel 0.10GL 42% Rel -0.10EFC 36% Rel  
2 App 12/25 PTAT +0.3 +0.6UDR +0.7FLC 68%Rel CPI -25  
Appraisal: EX 90 @ 5-10 (EVVVE)  
Senior Champion Ohio State Fair 2024



**Hartdale Alstar Cutie EX-93**  
158,720M 4.2% 6,735F 3.1% 4,984P Lifetime  
Reserve Jr. All-American Jr. Three-Year-Old 2014  
Maternal Sister to Dam of Lot 8

*Selling three (3) #1 IVF embryos sired by Derek out of Hartdale Latimer Chloe-ETV. Sexed semen used for females. Resulting calves will be A2A2 by parentage and potential 6th generation Excellents. Embryos located at TransOva, MD.*

**STIL DREAMN KOJACK NATEUSA000078005818 49GU138 A1A2**

**DIX LEE GARGOYLE DELA USA000003066166 A2A2**

Appraisal: 91 @ 11-00 (91/90) Gold Star Dam - 2007  
6-07 329D 2X 19440M 5.1% 996F 3.8% 729P 93

**COULEE CREST FAME LATIMER-ET USA000078001154 76GU810 A2A2**

**HARTDALE SHOWTIME CONFETTI USA000068025982**

Appraisal: 91 @ 7-05 (90/88)  
2-02 305D 2X 15490M 5.0% 771F 3.3% 509P 95  
3-11 355D 2X 22930M 4.5% 1037F 3.2% 733P 98  
5-01 319D 2X 22730M 4.2% 953F 3.2% 717P 98  
6-02 304D 2X 20750M 4.5% 943F 3.1% 645P 97  
7-03 305D 2X 19410M 4.6% 884F 3.1% 600P 98  
1919D 115530M 4.6% 5342F 3.2% 3711P LIFE  
Reserve All-American Winter Yearling 2010  
Nominated All-American Aged Cow 2015  
Dtrs: HARTDALE ALSTAR CUTIE 93 @10-04 (93/90)  
6-06 348D 2X 24360M 4.4% 1078F 3.2% 783P 97  
Res. Jr. All-American & Nom. All-American Jr. Three-Year-Old 2014  
KCKK LDYMN CLASSIC-ET 88 @ 3-09 (87/90)

**3D: LEBANON VALLEY G CANDY USA000003046342**

Appraisal: 92 @ 11-04 (91/90)  
3-02 365D 2X 22067M 5.4% 1181F 3.3% 739P DHIA  
2405D 115874M 5.1% 5911F 3.4% 3979P LIFE

**4D: LEBANON VALLEY SUPREME KATIE USA000003023403**

Appraisal: 93 @ 11-01 (93/90)  
5-04 305D 3X 23700M 4.0% 943F 3.3% 782P DHIR  
2509D 128950M 4.6% 5911F 3.3% 4266P LIFE

**5D: LEBANON VALLEY SUPER KRUNCH USA000002986934**

Appraisal: 91 @ 8-06  
8-05 365D 3X 22540M 4.2% 944F 3.3% 754P DHIA  
2279D 107080M 4.5% 480F LIFE



**Pond N Pines Michelang Sunchip VG-87**  
2nd Summer Jr. 2-Year-Old GG Showcase 2025  
Dam of Lot 9



**Pond N Pines Drone Sun Butter-ETV EX-90**  
2-08 314D 3X 18,260M 5.4% 982F 3.5% 643P  
Nominated All-American Sr. Three-Year-Old 2025  
Granddam of Lot 9

## LOT 9 4 #1 DISC JOCKEY X SUNCHIP IVF EMBRYOS

Consignor: TAYLOR GLENN A & SHERYL  
CASSVILLE NY  
315-292-4230

PA: +123M -0.02% +2F -0.03% +0P +4CM\$ +10NM\$  
+1.0PTAT +1.7UDC +0.2FLC -1.3DPR +1.0PL +23CPI 3.04SCS

### **SPRINGHILL DISC JOCKEY 840003265818594 6GU146 A2A2**

12/25 USDA GPTA +2M +0.03% +5F -0.04% -6P  
+0.0DPR +2.7PL +132NM\$ 50NM%ile +125CM\$ 60% Rel  
2.94SCS 0.00HCR 32% Rel -0.20CCR 33% Rel  
0.70LIV 31% Rel 0.20GL 33% Rel 3.10EFC 30% Rel  
AGA 12/25 PTAT +0.9 +1.9UDC +0.2FLC 59%Rel PTI +32

### **POND N PINES MICHELANG SUNCHIP 840003235932742 A2A2**

12/25 USDA GPTA +243M -0.07% -1F -0.01% +6P  
-2.6DPR -0.7PL -112NM\$ 15NM%ile -117CM\$ 66% Rel  
3.14SCS -1.20HCR 30% Rel -2.80CCR 35% Rel  
-1.70LIV 33% Rel 0.20GL 43% Rel 0.50EFC 30% Rel  
1 Rec YDev: -96M -14F -18P  
1 App 12/25 PTAT +1.0 +1.4UDR +0.2FLC 68%Rel CPI +13  
Appraisal: VG 87 @ 2-03 (VV+VV)  
1-10 305D 3X 14656M 4.9% 718F 3.3% 490P Proj. Act.  
2nd Summer Jr. Two-Year-Old Guernsey Gold Showcase 2025

### **3D: POND NPINES BEAU NUTTER BUTTER-ETV 840003206597583**

Appraisal: VG 89 @ 3-06 (EEEEVE)  
2-06 365D 2X 24220M 4.8% 1164F 3.4% 835P DHIA  
Unanimous All-American Jr. Three-Year-Old 2022  
Unanimous All-American & Jr. All-American Summer Yearling 2020  
Junior Champion NGS- & NJS-Louisville 2020  
Grand Champion Midwest Spring Show 2022  
Reserve Intermediate Champion Midwest Guernsey Show 2022  
Junior Champion Wisconsin State Show 2020

### **4D: POND N PINES CRUNCH NUTELLA 840003136241830**

Nominated Junior All-American Winter Calf 2017

### **5D: FARIA FARMS MOZIER MENTOR NONA-ET USA000068048218**

Appraisal: 88 @ 5-03 (86/87)

### **6D: LANG HAVEN TILLER NIRVANA-ET USA000068003934**

Appraisal: 89 @ 2-05 (88/90)  
2-01 365D 2X 23890M 4.6% 1103F 3.4% 806P 101  
All-American Fall Calf 2005  
All-American Fall Yearling 2006  
Nominated All-American Sr. Two-Year-Old 2007

*Selling four (4) #1 IVF embryos sired by Disc Jockey out of Pond N Pines Michelang Sunchip. Sexed semen used for females. Resulting calves will be A2A2 by parentage. Embryos located at Vytelle.*

### **DAIRYMAN COIN COLLECTOR 840003219111145 551GU916 A2A2**

### **SPRINGHILL DOUBLE JEOPARDY 840003141692390 A2A2**

Appraisal: EX 94 @ 6-03 (EEVEE) 2E  
5-03 365D 2X 43690M\*4.5% 1978F 3.3% 1441P\* DHIA

### **GLADHEART MICHELANGELO-ET 840003206246837 54GU502 A2A2**

### **POND N PINES DRONE SUN BUTTER-ETV 840003235932589**

Appraisal: EX 90 @ 4-02 (EEVV)  
1-09 278D 3X 11810M 4.7% 556F 3.4% 396P DHIA  
2-08 314D 3X 18260M 5.4% 982F 3.5% 643P DHIA  
3-08 305D 3X 20883M 4.7% 988F 3.4% 707P Proj. Act.  
Nominated All-American Sr. Three-Year-Old 2025  
Reserve Junior Champion Midwest Spring Show 2022

### **7D: LANG HAVEN OPTION NADIA-ET USA000003073416**

Appraisal: 90 @ 3-07 (90/91)  
3-04 365D 2X 37270M\*5.9% 2205F\*3.3% 1212P\* DHIA

### **8D: LANG HAVEN FORTRESS NATALIE USA000003046706**

Appraisal: 91 @ 4-00  
2-08 305D 2X 20130M 4.6% 920F 3.3% 659P DHIA

### **9D: LANG HAVEN PERFECTO NICOLE USA000003021234**

Appraisal: 90 @ 4-03 Gold Star Dam - 1999  
5-03 305D 2X 22490M 4.3% 960F 3.3% 732P DHIA  
1693D 101780M 4.2% 4298F 3.3% 3317P LIFE

### **10D: DAIRYMAN FRANK NORMA USA000002990719**

Appraisal: 87 @ 4-11

### **11D: DAIRYMAN PATRICIAN NORA USA000002880402**

Appraisal: 90 @ 3-11  
3-02 362D 2X 21250M 4.2% 884F 3.4% 719P DHIA



**Marodore Torpedo Lollipop-ET**

Junior Champion OH State Fair Jr. Show 2025  
 HM Junior Champion OH State Fair 2025  
 Full Sister to Lot 10



**Marodore Ferdinand Lilac VG-86**

2-02 365D 2X 16,600M 3.9% 650F 3.0% 505P  
 Nominated Jr. All-American Jr. Two-Year-Old 2023  
 Dam of Lot 10

**LOT 10 4 #1 TORPEDO X LILAC IVF EMBRYOS**

Consignor: KOHLER SILAS J  
 LANCASTER OH  
 740-808-0592

PA: +144M -0.02% +4F -0.04% -2P -116CM\$ -108NM\$  
 +1.2PTAT +1.9UDC +1.4FLC -0.5DPR -1.1PL +38CPI 3.05SCS

**LANG HAVEN LONDON TORPEDO 840003233414503 54GU520 A2A2**

12/25 USDA GPTA +88M +0.06% +15F +0.03% +8P  
 -0.1DPR -1.4PL -46NM\$ 35NM%ile -41CM\$ 62% Rel  
 3.16SCS -0.6SCR 0.30HCR 36% Rel 0.50CCR 38% Rel  
 -1.20LIV 30% Rel 1.80GL 43% Rel -3.00EFC 30% Rel  
 AGA 12/25 PTAT +1.5 +1.9UDC +1.8FLC 62%Rel PTI +66

**MARODORE FERDINAND LILAC 840003233687865 A2A2**

12/25 USDA PTA +199M -0.09% -7F -0.10% -11P  
 -0.9DPR -0.8PL -169NM\$ 8NM%ile -191CM\$ 35% Rel  
 2.93SCS -0.60HCR 13% Rel -1.70CCR 16% Rel  
 -1.00LIV 12% Rel 0.40GL 19% Rel 1.80EFC 13% Rel  
 1 Rec YDev: +1876M +1F +1P  
 2 App 12/25 PTAT +0.8 +1.9UDR +0.9FLC 41%Rel CPI +10  
 Appraisal: VG 86 @ 4-01 (VVVVV)  
 2-02 365D 2X 16600M 3.9% 650F 3.0% 505P DHIA  
 Nominated Junior All-American Jr. Two-Year-Old 2023  
 Intermediate Champion Ohio State Fair Jr. Show 2023  
 Dtr: MARODORE TORPEDO LOLLIPOP-ET  
 Reserve Junior Champion Ohio State Fair Jr. Show 2025  
 Honorable Mention Junior Champion Ohio State Fair 2025



**Marodore Aarons Loralie-ET EX-92 GSD**

4-04 365D 2X 32,050M 4.9% 1,580F 3.2% 1,031P  
 5th Dam of Lot 10

*Selling four (4) #1 IVF embryos sired by Torpedo out of Marodore Ferdinand Lilac. Sexed semen used for females. Resulting calves will be A2A2 by parentage. Embryos located in Baltimore, OH.*

**GOLDEN I LONDON USA000068039423 54GU481 A2A2**

**LANG HAVEN PILOT TORONTO-TW USA000097003761**

Appraisal: EX 91 @ 4-09 (EEEEVE)  
 4-05 323D 2X 20700M 4.4% 920F 3.5% 730P 96

**MARODORE BEAUS FERDINAND USA000097008640**

**MARODORE C COIN LELAH 840003206951540**

**3D: MARODORE MESSENGER LILAC-TW USA000073462102**

Appraisal: + 82 @ 4-02 (VVG+G)  
 3-06 365D 2X 22060M 4.2% 920F 3.1% 677P DHIA

**4D: MARODORE YOGIS LORAASHLEY USA000068031737 A2A2**

Appraisal: 87 @ 6-05 (86/88)  
 4-05 365D 2X 20880M 4.6% 956F 3.3% 692P DHIA  
 2180D 100340M 4.8% 4793F 3.4% 3373P LIFE  
 Dtr: MARODORE MESSENGER LAVENDER-TW 91 @ 4-02 (90/92)  
 3-03 365D 2X 20850M 4.5% 930F 3.3% 680P DHIA

**5D: MARODORE AARONS LORALIE-ET USA000068020997**

Appraisal: 92 @ 4-08 (93/90) Gold Star Dam - 2013  
 4-04 365D 2X 32050M 4.9% 1580F 3.2% 1031P DHIA  
 Nominated All-American & HM Jr. All-American Jr. Two-Year-Old 2010

**6D: MARODORE LUXURY LORRAINE USA000003074843**

Appraisal: 92 @ 5-11 (93/88) Gold Star Dam - 2007  
 4-02 365D 2X 29490M 5.2% 1525F 3.4% 1001P 94  
 2489D 152730M 4.7% 7123F 3.3% 5092P LIFE

**7D: MARODORE BALDWIN LAURIE USA000003021790**

Appraisal: 90 @ 5-04  
 7-01 354D 2X 19440M 4.4% 862F 3.1% 603P 94

**8D: MARODORE FELIX LEMON LIME USA000002987878**

Appraisal: 87 @ 3-10  
 5-04 305D 2X 16330M 4.8% 778F 3.7% 598P DHIA

**9D: MARODORE PLAYBOY LOIS USA000002954636**

Appraisal: 88 @ 7-00  
 6-07 305D 2X 18150M 5.3% 969F 3.7% 666P DHIA

## GUERNSEY SEMEN SELLING

- LOT 11 4 UNITS INDIAN ACRES AMERICAN PIE 68016348 31GU618 A2A2**  
Consigned by Springhill Located in the GMS Tank, OH 614-339-5390
- LOT 12 3 UNITS DIX LEE MENTOR JESTER-ET 68015568 49GU119 A2A2**  
Consigned by Springhill Located in the GMS Tank, OH 614-339-5390
- LOT 13 3 UNITS KNAPPS APIE TOP NOTCH 68047498 54GU468**  
Consigned by Springhill Located in the GMS Tank, OH 614-339-5390
- LOT 14 8 UNITS GOLDEN J HELIOS OKYLE 840003245960709 6GU136 A2A2**  
Consigned by Springhill Located in the GMS Tank, OH 614-339-5390
- LOT 15 2 UNITS SPRINGHILL AVENGER 840003265818565 120GU4389 A2A2**  
*Freedom x Country Lane L Amanda EX-94-2E*  
Consigned by Springhill Located in the GMS Tank, OH 614-339-5390
- LOT 16 13 UNITS SPRINGHILL TOPEKA 840003151591462 120GU4014 A2A2**  
*Jaguar x Knapps HP Fame Topeka-ET EX-94*  
Consigned by Springhill Located in the GMS Tank, OH 614-339-5390
- LOT 17 10 UNITS SPRINGHILL J ANARCHY 840003151591403 120GU3521 A2A2**  
*Jaguar x EX-90-2E American Pie x Knapps Aaron Jade-ET EX-92*  
Consigned by Springhill Located in the GMS Tank, OH 614-339-5390
- LOT 18 11 UNITS INDIAN ACRES H PORTER 97008420 120GU3974 A2A2**  
*Roaring Brook Laredo Herman x EX-91-2E GSD Adacka x EX-92 Yogibear x Pistachio Pie EX-94*  
Consigned by Springhill Located in the GMS Tank, OH 614-339-5390
- LOT 19 10 UNITS SPRINGHILL JINXSON 840003151591384 49GU241 A2A2**  
*Python x EX-91 Mentor x Dix Lee Tiller Joke EX-93*  
Consigned by Springhill Located in the GMS Tank, OH 614-339-5390
- LOT 20 2 UNITS WARWICK MANOR BO AXEL 97001046 120GU3033 A2A2**  
**3 UNITS KADENCE JAVA LEGACY 97015725 788GU13 A2A2**  
Consigned by Golden Rae Guernseys, Salem, OH 330-446-0411
- LOT 21 2 UNITS HARTDALE JCP CADET 840003237975540 514GU133 A2A2 SEXED**  
Consigned by Golden Rae Guernseys, Salem, OH 330-446-0411
- LOT 22 2 UNITS COULEE CREST FAME LATIMER-ET 78001154 576GU810 A2A2 SEXED**  
Consigned by Golden Rae Guernseys, Salem, OH 330-446-0411 Located at TransOva, Maryland
- LOT 23 3 UNITS SPRINGHILL JC PENNEY-ET 840003151591406 6GU114 A2A2**  
Consigned by Golden Rae Guernseys, Salem, OH 330-446-0411
- LOT 24 2 UNITS MISS ME REBAS REPUTATION-TW 840003150515719 6GU109 A2A2**  
Consigned by Golden Rae Guernseys, Salem, OH 330-446-0411 Located at TransOva, Maryland
- LOT 25 5 UNITS UP THE CREEK LONDON AUDREY 840003210758207 6GU122 A2A2**  
Consigned by Golden Rae Guernseys, Salem, OH 330-446-0411
- LOT 26 5 UNITS JENS GOLD COPPER COIN 840003134140210 6GU100 A2A2**  
Consigned by Golden Rae Guernseys, Salem, OH 330-446-0411
- LOT 27 4 UNITS EDGEWATER MEADOWS YOGIBEAR-ET 604917 7GU402 A2A2**  
Consigned by Golden Rae Guernseys, Salem, OH 330-446-0411
- LOT 28 2 UNITS ROZELYN PAT MAR P GOLIATH-ET 600974 7GU302**  
Consigned by Golden Rae Guernseys, Salem, OH 330-446-0411
- LOT 29 5 UNITS ROCKY HILL FAME SENATOR 78000394 120GU2437**  
Consigned by Golden Rae Guernseys, Salem, OH 330-446-0411
- LOT 30 5 UNITS FOUR WINDS MAGICMAN-ET 602265 72GU120 A1A2**  
Consigned by Golden Rae Guernseys, Salem, OH 330-446-0411
- LOT 31 5 UNITS VILLA CREST REBEL 68048688**  
*Mentor x EX-91 Villa Crest Lea Ian w/ 196,000M Lifetime*  
Consigned by Golden Rae Guernseys, Salem, OH 330-446-0411
- LOT 32 5 UNITS MAR RAL T MARTHA MAGIC 68039301**  
*Villa Crest OHD Answer x Mar Ral Tiller Martha-ET EX-93*  
Consigned by Golden Rae Guernseys, Salem, OH 330-446-0411



**PALMYRA PREDATOR B RUTH EX-95 2E**  
**MATERNAL SISTER TO DAM OF LOT 33**  
*All-American Lifetime Component Cow 2024*



**PALMYRA LOCHINVAR B RUTH EX-92 2E**  
**DAM OF LOT 33**

**Lot 33**

**FIVE #1 EMBRYOS**

**RYAN KRULL**  
 1949 JAY AVE  
 GEORGE, IA 51237

• Embryos located at Trans Ova, WI

*Maternal sister to Lochinvar B Ruth*

**Palmyra Predator B Ruth EX-95 2E**  
 4-02 2x 305d 32020 4.7 1509 3.1 1008

- All-American Lifetime Component Cow 2024
- All-American 4-Year-Old 2022
- All-American Junior 3-Year-Old 2021
- All-American Junior 2-Year-Old 2020

*Maternal brother to Lochinvar B Ruth*

**Palmyra Lochinvar Reynolds-ET 9AY00133**  
 PTI +339 PTAT +0.8

**Classic Mimosa Mic Drop**

840 3136721077 9AY00153  
 PTI +454 42%R PTAT: +0.5 42%R (12/25)  
 PTA +472M +23F +13P +107NM\$ 46%R

**Palmyra Lochinvar B Ruth**

840 3148800286 5-10 EX-92 2E  
 1-11 2x 323d 18000 3.7 672 3.3 585  
 4-03 2x 243d 16910 4.6 780 3.2 537  
 5-10 2x 220d 18340 3.1 572 3.1 570  
 2-11 2x 305d 17610 3.3 582 3.1 554

**Domynaire Bolsonaro**

840 3225427747 9AY00133  
 PTI +438 55%R PTAT: +0.9 56%R (12/25)  
 PTA +326M +1F +9P +20NM\$ 62%R

**Miss Malibu Mimosa**

840 3144799993 EX-95 2E  
 4-02 2x 335d 31370 4.5 1427 3.3 1023  
 • All-American 5-Year-Old 2023

**Libby's Lochinvar**

100543021 7AY00090  
 PTI 398 97%R PTAT: +0.5 96%R (12/25)  
 PTA +784M -14F +2P -121NM\$ 97%R

**Palmyra Berkley P Ruth-ET**

72394521 Excellent-94 2E  
 3-10 2x 323d 32060 3.9 1256 3.0 960  
 • Grand Champion, International Show 2017 & 2018  
 • Unanimous All-American 2016, 2017, 2018

*3rd Dam*

**Palmyra Poker LH Rosy-ET EX-92**  
 3-00 2x 365d 26100 4.4 1161 3.5 910

- Nom All-American 2011 & 2012
- Reserve All-American 4-Year-Old 2013

*4th Dam*

**Galney EPC LH Rosy EX-90**

Life: 1684d 126800 3.8 4806 3.1 3970  
 • All-American Milking Yearling 2001  
 • Nom All-American Senior 2-Year-Old 2002

*5th Dam*

**Covey-Farms Reno Rosy EX-91**

Life: 2070d 174790 3.5 6055 3.0 5269  
 • Reserve Junior All-American Jr 3-Year-Old 2000



**GRAND-VIEW CHAMP DYNA VG-88**  
**SAME MATERNAL FAMILY AS LOT 34**

*Reserve Junior Champion, International Ayrshire Show 2023*  
*Reserve All-American Fall Calf 2023*



**OLD-BANKSTON PREDATOR DIAMOND EX-90**  
**DAM OF LOT 34**

## Lot 34

## TWO #1 EMBRYOS

**MORGAN EADES**  
**8542 MCCARTY RD**  
**WOODSTOCK, OH 43084**

Sire: Distinction - OR - Brendan

• Embryos located at the farm, can be brought to the sale

### Family-Af-Ayr Distinction

100578700 A2A2 147AY08110  
 PTI +391 93%R PTAT: +0.8 91%R (12/25)  
 PTA -267M -23F -12P -149NM\$ 93%R

### Old-Bankston Predator Diamond

840 3204247213 6-08 EX-90

### Royalcroft Brendan

CAN 801217 A2A2 73AY00420  
 PTI +318 95%R PTAT: -0.6 95%R (12/25)  
 PTA -790M -26F -27P -110NM\$ 97%R

### Forever Schoon Predator-ET

CAN 11119921 A2A2  
 PTI +389 96%R PTAT: +0.0 96%R (12/25)  
 PTA +35M -2F -4P -149NM\$ 96%R

### Grand-View Dream Denali-ET

73762478

### 3rd Dam

**Grand-View Gibbs Denise-ET VG-88**  
 7-10 2x 365d 28180 3.6 1007 2.9 821  
 Life: 1719d 112500 3.6 4045 3.0 3376

### 4th Dam

**Grand-View Burdette Diamond EX-91**  
 3-04 2x 327d 16210 3.8 618 3.3 536

• Reserve All-American Junior 3-Year-Old 2012

### 5th Dam

**Grand-View BBBK Dreamer EX-94 5E**  
 8-08 2x 365d 26050 3.6 948 3.3 856  
 Life: 2750d 147270 4.1 6059 3.4 5025

• Nominated All-American 100,000Lb Cow 2016

• Nominated All-American Aged Cow 2015

• HM All-American Fall Yearling 2008

### 6th Dam

**Grand-View Cornelius Drama EX-91**  
 6-05 2x 279d 21450 4.0 857 3.0 654

### 7th Dam

**Grand-View Oly 2 Diva EX-90 2E**  
 11-6 2x 341d 21660 4.1 885 2.9 632  
 Life: 3462d 205340 4.1 8405 3.0 6067

### 8th Dam

**Chapel-Hill -Ayr's Heligo Delet EX-91**  
 3-10 2x 307d 17400 3.5 615 3.0 518

**NEXT FOUR DAMS EXCELLENT!**



**TOP ACRES GARBRO WANDA ET 'E91'**  
**2ND DAM OF LOT 35**  
*HM All-American 4-Year-Old 2014*



**ROUND-HILL CADENCE WAVE ETV 'E90'**  
**DAM OF LOT 35**  
*Reserve All-American Spring Yearling 2021*

**Lot 35**

**FIVE #1 EMBRYOS**

**BILLIEJO RHODES**  
**CHURCHVILLE, VA**  
**540-292-9366**

• Embryos located at Trans Ova, MD

**Cutting Edge T Foremost**

68171744 A1A2 AB 551BS01443  
 PPR: -66 95%R PTAT +.60T 95%R (12/25)  
 PTA -422M -26F -19P +253NM\$ 95%R  
 PTA PL: -0.2 SCS: +2.98 DPR: -1.3 LIV: -1.0

**Round-Hill Cadence Wave ETV**

68206100 04/11 'E90' EEEVE (02/25)  
 4-05 2x 359d 24070 4.8 1145 3.6 860  
 2-04 2x 261d 12540 4.5 568 3.6 455  
 • Reserve All-American Spring Yearling 2021  
 • 2nd Spring Yearling, International Show 2021  
 • 1st Spring Yearling, Maryland Invitational 2021  
 • 1st Spring Calf, VA Brown Swiss Show 2020  
 • 1st Spring Calf, Maryland Invitational 2020

**Cutting Edge Thunder \*TM**

68121893 A1A1 7BS00849  
 PPR: -61 97%R PTAT -.10T 97%R (12/25)  
 PTA -952M -25F -30P -105NM\$ 98%R

**Cutting Edge Elite Fayann**

68132614 'E90'  
 3-02 2x 301d 21030 4.0 831 3.2 679  
 • All-American Junior 3-Year-Old 2014

**Shiloh Brookings Cadence ET \*TM**

71130650 PT DT MT WT BH2T BH14T A1A2 BB  
 PPR +38 98%R PTAT: +0.4 99%R (12/25)  
 PTA +390M +17F +16P +132NM\$ 99%R

**Top Acres Garbro Wanda ET**

68130904 04/04 'E91' EEEVE (12/14)  
 4-00 2x 305d 23790 4.7 1109 3.6 864  
 5-00 2x 330d 18300 4.1 743 3.8 687  
 • HM All-American 4-Year-Old 2014  
 • Nom All-American Junior 3-Year-Old 2013

*3rd Dam*

**Round Hill Pre Wishful ET '2E-E91' EVEEE**

4-03 2x 365d 25840 4.7 1214 3.3 854  
 • All-America Winter Calf 2003  
 • 1st Winter Calf, Central National 2003

*4th Dam*

**Top Acres Jetway Wish ET '2E-91'**

5-04 2x 365d 30207 3.9 1211 3.3 1017  
 • HM All-American Fall Calf 2001  
 • Junior Champion, MD State Fair 2001

*5th Dam*

**Top Acres EJ Whizzbang '5E-E93' \*CERT\***

8-00 2x 365d 28980 5.2 1505 3.5 1011  
 Life: 2627d 168310 5.2 8547 3.5 6068  
 • National Total Performance 1996  
 • All-American 5-Year-Old 1995  
 • All-American 3-Year-Old 1993  
 • All-American Junior 2-Year-Old 1992

*6th Dam*

**My T Fine Whisper \*TW '2E' EEEE \*Certified\***

4-01 2x 365d 25020 4.6 1145 3.8 947  
 • Reserve All-American Aged Cow 1992  
 • Reserve All-American 5-Year-Old 1991



**VALIANT RBLs MUFFLER-RED-ET \*PO EX-91  
IVF SESSION DONOR LOT 36**

*Former #1 GTPI Red Polled Female in the Breed!*

## Lot 36

**MUFFLER SYNDICATE**  
913-484-4121

### Hoogerhorst DG OH Rubels-Red

NLD 67950401 \*TY \*TV \*A1A2 \*BB  
PTA +686M +28F +27P 99R 12/25  
PTA +1.8PL 2.82SCS -2.7DPR 1.8%DCE  
PTA +2.01T +1.20UDC +1.32FLC 99R 12/25  
GTPI +2850G

### Aprilday Luster Muffin-ET

840 3207031363 VG-87-4YR-CAN VG-88-MS \*RC \*PP  
3-09 Rx 365d 34059 4.5 1519 3.3 1116  
2-02 Rx 365d 28417 4.2 1199 3.2 922

- Former #1 Homozygous Polled Red Carrier GTPI & GLPI Female in the Breed!
- 2 Sons at AI Total

## IVF SESSION FROM:

### VALIANT RBLs MUFFLER-RED-ET

840 3231000266 Excellent-91 EEEVE @ 3-08 \*PO  
GTPI +2896 PTA +469M +23F +18P 84R 12/25  
PTA +1.87T +.97UDC +1.52FLC 85R 12/25  
3-01 2x 365d 27330 3.9 1071 3.5 957  
2-00 2x 346d 22910 4.1 934 3.5 809

- Seven sons in AI

### Endco Argo-ET

840 3133064302 \*CD \*TY \*TV \*RC A1A2 BB  
PTA +2M +7F +7P 97R 12/25  
PTA +1.03T +1.07UDC +.73FLC GTPI +2669

### De Oosterhof DG Rubellia

711610976 VG-86-NL \*RC  
3-08 2x 305d 24365 4.5 1102 3.5 849

### Cherry-Lily Zip Luster-P-ET

840 3138843085 \*PC \*TC \*TY \*TV  
PTA +1051M +45F +25P 99R 12/25  
PTA +1.88T +1.14UDC +1.60FLC GTPI +2947G

### Aprilday P Margarita-Red-ET

3145202024 Very Good-85 @ 5-06 \*PP  
5-01 3x 316d 32320 3.6 1148 3.5 1125  
2-03 3x 333d 27410 4.4 1195 3.2 871  
3-10 3x 312d 21700 3.7 812 3.6 777

### 3rd Dam

**Aprilday Jax Martini-Red-ET VG-87 VVVVV \*PC**  
3-00 3x 305d 28830 4.2 1223 3.3 953

### 4th Dam

**Ms Cash Coin Margie-ET VG-85 \*RC**

### 5th Dam

**Palmyra M-O-M Manhattan-ET VG-85 \*RC**  
2-04 2x 365d 32440 4.2 1377 3.5 1124

### 6th Dam

**Debaugh Rdman Manhattan-ET EX-91 \*RC**  
3-03 2x 365d 32120 4.7 1511 3.2 1038

Life: 1619d 106830 4.5 4842 3.5 3732

### 7th Dam

**Sutton Outside Mango VG-87 VG-MS DOM**  
2-11 2x 365d 32460 4.3 1385 3.0 978

### 8th Dam

**Sutton Gilbert Marie EX-90 VEVVE 2E**  
5-06 3x 365d 41910 3.4 1411 2.8 1158

Life: 2382d 223540 3.6 8105 2.9 6308

### 9th thru 11th Dams

**Sutton Jolt Lil May-ET VG-87 EVEVV**  
6-05 2x 365d 30340 4.0 1205 3.0 907

Life: 1866d 141060 4.2 5947 3.1 4331

**Windsor-Manor Del May-ET EX-90 EX-MS 3E**

5-02 2x 365d 30520 4.1 1246 2.9 889

**Windsor-Manor Mandy May EX-91 VEEEE 3E**

3-01 2x 365d 26020 3.8 978 3.1 810

Life: 2544d 164670 3.7 6165 3.0 4917



GREENLEA MINDY-RED EX-94 2E  
3RD DAM OF LOT 37

**Lot 37**

**FIVE #1 EMBRYOS**

RYAN KRULL  
1949 JAY AVE  
GEORGE, IA 51237

• Embryos located at Trans Ova, WI

**Haveitall Heatwv Dax-Red-ET**

840 3277629482 \*TY \*TV A1A2 BE  
PTA +721M +27F +18P 80R 12/25  
PTA +2.4PL 2.74SCS -.3DPR 1.5%DCE  
PTA +2.25T +1.61UDC +1.04FLC 79R 12/25  
GTPI +2927

**King-Street-BS Mandy-Red-ET**

145125826 Excellent-90 EEEVV @ 4-01

**AOT Heatwave-Red**

840 3208400852 \*TY \*TV A1A2 B3  
PTA +288M +13F +4P 84R 12/25  
PTA +1.91T +1.10UDC +.87FLC GTPI +2801

**Duckett Ranger 1133-ET**

840 3250268038 VG-89 EEVVE

**Riverdown Unstopabull-Red**

CAN 11801450 \*TY \*TV  
PTA -817M -58F -44P 99R 12/25  
PTA +1.32T +1.12UDC +.99FLC GTPI +2012G

**Gloryland-HM Madora-ET**

141235204 Excellent-94 EEEEE 3E  
9-09 3x 365d 32740 3.8 1241 3.2 1045  
4-02 2x 305d 23070 5.5 1259 3.4 774  
5-03 2x 305d 22790 4.2 958 3.3 745  
Life: 2116d 148670 4.3 6397 3.5 5137  
• 1st Lifetime Production Cow, MI Spring Show 2021

*3rd Dam*

**Greenlea Mindy-Red EX-94 EEEEE 2E**  
5-11 2x 365d 33240 3.6 1200 3.1 1041  
Life: 2073d 145350 3.8 5517 3.2 4693

*4th Dam*

**Bar-Lee Marker Mandy-Red-ET EX-94 3E**  
6-08 2x 365d 25810 3.8 974 3.1 791  
Life: 2148d 128689 4.0 5183 3.2 4136

• All-American R&W 5-Year Old 2002  
• All-American Senior 2-Year-Old 1999  
*5th Dam*

**Bar-Lee Ms Marcy-Red-ET EX-92**  
4-10 2x 305d 25610 4.6 1180 3.3 843  
• All-American Senior 2-Year-Old 1997

*6th Dam*

**C Filiale Jubilant Mali-Red EX-91**  
2-02 2x 365d 30350 3.6 1091 2.9 865  
• Reserve All-American Senior 2-Year Old 1993

*7th Dam*

**Beaulain Miki Volcan VG-86**  
7-04 2x 306d 29830 3.5 1038 2.9 853  
Life: 1680d 129985 3.6 4686 2.9 3757



**LIDDLEHOLME RESUR LU-ET EX-94 4E**  
**2ND DAM OF LOT 38**

*All-American & All-Canadian Lifetime Production Cow 2018*



## Lot 38

## FIVE #1 EMBRYOS

**JORDY LU PARTNERS**  
**C/O GOODVUE GENETICS**  
**ENOSBURG FALLS, VT 05450**  
**802-782-1316**

• Embryos located at Trans Ova, MD

*Maternal sisters to Jordy Lu*

**Liddleholme Diamond Lust EX-94 3E**  
 5-07 2x 365d 41660 4.5 1860 3.4 1415

• Grand Champion, Midwest Fall National 2022

**Liddleholme Luver-Red-ET EX-94 2E**  
 3-07 2x 365d 25200 4.0 1010 3.4 845

• Nom All-American R&W Sr 3-Year-Old 2022

### Haveitall Heatwv Dax-Red-ET

840 3277629482 \*TY \*TV A1A2 BE

PTA +721M +27F +18P 80R 12/25

PTA +2.4PL 2.74SCS -.3DPR 1.5%DCE

PTA +2.25T +1.61UDC +1.04FLC 79R 12/25

GTPI +2927

### Liddleholme Jordy Lu-ET

840 3206945183 Excellent-92 EEVEE @ 5-02

4-05 2x 365d 31290 4.0 1247 3.2 1009

2-09 2x 365d 25930 3.8 994 3.3 853

1-10 2x 299d 17540 4.0 795 3.4 596

### AOT Heatwave-Red

840 3208400852 \*TY \*TV A1A2 B3

PTA +288M +13F +4P 84R 12/25

PTA +1.91T +1.10UDC +.87FLC GTPI +2801

### Duckett Ranger 1133-ET

840 3250268038 VG-89 EEVVE

### Cycle McGucci Jordy-Red

840 3131666411 Very Good-87 \*CV \*TY \*TC

PTA -1238M -51F -56P 99R 12/25

PTA +2.25T +1.32UDC +2.79FLC GTPI +1773G

### Liddleholme Resur Lu-ET

65662972 Excellent-97 EEEEE 4E \*RC

9-04 2x 365d 30840 4.5 1387 3.3 1013

Life: 2989d 210130 4.2 8779 3.4 7218

• All-American Lifetime Production Cow 2018

• All-Canadian Lifetime Production Cow 2018

• Reserve All-American Aged Cow 2017

*3rd Dam*

**Brigeen-HH Sept St Lulu-Red EX-91 2E**

3-10 2x 365d 29660 4.2 1258 3.2 958

Life: 1533d 102140 4.6 4655 3.7 3755

*4th Dam*

**Hanoverhill Mae Lulu-ET EX-90**

4-04 2x 365d 33530 5.1 1696 3.4 1126

*5th Dam*

**Hanoverhill Sheik Lulu-ET \*RC 3E-94 GMD DOM**

9-03 2x 365d 39020 3.8 1484 3.3 1302

Life: 6 Lacs 206368 3.9 8135 3.5 7194

*6th Dam*

**Tora Triple Threat Lulu EX-96 GMD DOM 11\***

3-04 2x 321d 22070 3.7 811

Life: 7 Lacs 133398 3.9 5185

• Reserve All-Canadian Mature Cow 1981

*7th Dam*

**Ormsby Lougo Alta EX-90 VEVE 2E GMD**

8-05 2x 365d 24550 3.7 900



VELVET-VIEW DEF REPEAT-RED EX-94 2E  
DAM OF LOT 39

## Lot 39

## FIVE #1 EMBRYOS

VELVET-VIEW FARMS  
6887 TOWNSHIP RD 505  
BIG PRAIRIE, OH 44611  
330-231-2111

- Embryos located at Velvet-View
- Six generations of the family on the farm ~ five in milking form!

Maternal sister to embryos

**Velvet-View Reflect** EX-94 95-MS (S: Diamondback)

### Farnear Architect-ET

840 3214251590 \*RC \*TY \*TV  
PTA -178M -33F -8P 95R 12/25  
PTA -2.2PL 3.10SCS +.2DPR 2.3%DCE  
PTA +3.02T +2.27UDC +1.59FLC 3R 12/25  
GTPI +2392G

### Velvet-View Def Repeat-Red

840 3144537277 Excellent-94 EEEEE 2E A2A2  
4-04 2x 276d 22660 3.4 771 3.3 753  
2-00 2x 341d 19560 4.2 819 3.2 630  
5-04 2x 285d 19660 3.6 708 3.2 625  
3-01 2x 249d 17660 3.5 626 3.3 591

### Siemers Doc Hancock

840 3144882821 A2A2  
PTA +675M +11F +16P 99R 12/25  
PTA +2.96T +2.46UDC +2.24FLC GTPI +2818G

### KCKK Artist Amy-ET

840 3203482478 EX-93-CAN 1\*  
3-01 2x 365d 30399 4.0 1206 3.6 1089  
5-02 2x 365d 28759 3.7 1058 3.6 1023

### Scientific B Defiant-ET

141123484 Very Good-87 \*TY \*TV \*RC  
PTA -446M -87F -36P 99R 12/25  
PTA +2.09T +.88UDC +.85FLC GTPI +1714G

### Velvet-View SS Rewind

71758667 Excellent-94 EEEEE 4E \*RC  
10-0 2x 365d 28390 4.6 1310 3.6 1021  
7-11 2x 342d 24970 4.7 1164 3.5 880  
6-07 2x 309d 22050 4.5 1000 3.3 717  
Life: 2616d 173480 4.4 7611 3.5 6024

- Still producing in the herd at 13 years of age!

3rd Dam

**Indianhead Lou Retro-Re-Red** EX-90 EEEEE  
4-10 3x 317d 30680 3.7 1146 3.3 1000

4th Dam

**Indianhead Rhubarb-Red-ET** EX-90 EEEVE 3E  
6-01 3x 365d 32570 4.0 1142 3.0 992  
Life: 2033d 287000 3.8 10994 3.3 9495

5th Dam

**Sellcrest No Rachel-Red** 3E-94 GMD  
3-11 3x 365d 38300 4.2 1614 3.1 1184  
Life: 2474d 237230 4.2 10009 3.2 7567

- All-American R&W 4-Year-Old '99

6th thru 10th Dams

**Clover-Mist Regina-Red-ET** EX-92-2E DOM  
6-01 2x 365d 32320 4.2 1359 3.6 1157  
Life: 1866d 128340 4.6 5946 3.6 4599

**Augys Rose Regal-Red-ET** EX-90-2E EX-MS  
4-07 3x 351d 23550 4.9 1157 3.4 791  
Life: 1847d 102830 4.9 5022 3.3 3432

**D-R-A August** EX-96 4E DOM

8-05 3x 365d 27460 4.3 1187 3.2 871  
Life: 3443d 190200 4.4 8281 3.5 4818

- Nominated All-American Aged Cow 1986

**D-R-A Ideal Precious Leader** EX-90 2E  
Life: 2456d 133250 4.0 5308

**D-R-A Princess Lad Leader** EX-90 3E  
9-05 2x 305d 19160 4.2 809



**TK-PLAIN-VIEW RIPLEY EX-96 2E**  
**MATERNAL SISTER TO DAM OF LOT 40**

*All-American & All-Canadian 5-Year-Old 2017*

**Lot 40**

**TWO #1 EMBRYOS**

**HAYDEN, SAMANTHA & SILAS KING**  
 1102 MENNONITE CHURCH RD  
 WEST LIBERTY, OH 43357  
 937-869-0672

• Embryos located in West Liberty, OH

*Maternal sister to Riane*

**TK-Plain-View Ripley EX-96 EEEEE 2E**  
 7-10 2x 365d 37480 4.6 1711 3.2 1183  
 Life: 1955d 170270 5.0 8505 3.3 5668

- Reserve All-American Aged Cow 2018
- Grand Champion, WI Championship Show 2018
- Unanimous All-American 5-Year-Old 2017
- HM Grand Champion International Show 2017
- All-Canadian 5-Year-Old 2017
- Res Grand Champion, Royal Winter Fair 2017
- Reserve All-American 4-Year-Old 2016
- Grand Champion, Mideast Spring National 2016
- Res Grand Champion, NY Spring Show 2016
- 1st 4-Year-Old, WI Championship Show 2016

**Duckett Crush Tatoo-ET**  
 840 3137052923 \*TY \*TV A1A2 AB  
 PTA -817M -66F -22P 99R 12/25  
 PTA -.6PL 2.81SCS -1.6DPR 1.7%DCE  
 PTA +2.22T +1.36UDC +.63FLC 99R 12/25  
 GTPI +2108G

**Maverick Crush**  
 CAN 12042760 \*TY \*TV \*TL \*TD  
 PTA -1273M -86F -35P 99R 12/25  
 PTA +1.85T +.69UDC +1.12FLC GTPI +2127G

**Duckett G Chip Tokyo-ET**  
 72366991 Excellent-93 EEEEE  
 3-09 2x 365d 32930 3.9 1277 3.3 1076  
 • Reserve All-American Milking Yearling 2015

**Val-Bisson Doorman-ET**  
 CAN 107281711 EX-90-CAN ST'16 \*TV \*TY  
 PTA -977M -25F -13P 99R 12/25  
 PTA +1.88T +.63UDC +.59FLC GTPI +2213G

**TK-Plain-View Remi**  
 141743473 Excellent-94 EEEEE 3E  
 6-02 2x 305d 29020 5.5 1583 3.1 898  
 5-02 2x 302d 28970 4.8 1397 2.8 804  
 7-09 2x 305d 27160 5.4 1476 3.1 839  
 Life: 2223d 159700 5.1 8113 3.1 5012

**Comestar Outside-ET**  
 CAN 6026421 EX-95 EXTRA \*TV \*TL  
 PTA -1042M -40F -57P 99R 12/25  
 PTA -.88T -1.79UDC +.15FLC GTPI +1902

**Markers Roy Regina**  
 136670971 Excellent-93 EEEEE 2E  
 3-07 2x 305d 25500 4.4 1127 3.0 757  
 Life: 1645d 125880 4.2 5297 3.0 3776  
 • 2nd Aged Cow, Mideast Spring National 2010  
 • 2nd 5-Year-Old, Mideast Spring National 2008

**TK-Plain-View Riane-ET**  
 840 3143352297 Excellent-93 EEEEE 2E A2A2  
 6-11 2x 305d 35090 4.7 1639 3.6 1267  
 5-11 2x 305d 28250 5.6 1568 3.6 1023  
 3-07 2x 305d 27950 4.8 1328 3.8 1052  
 4-08 2x 305d 25990 4.8 1252 3.8 984  
 Life: 1600d 143690 5.0 7123 3.6 5221

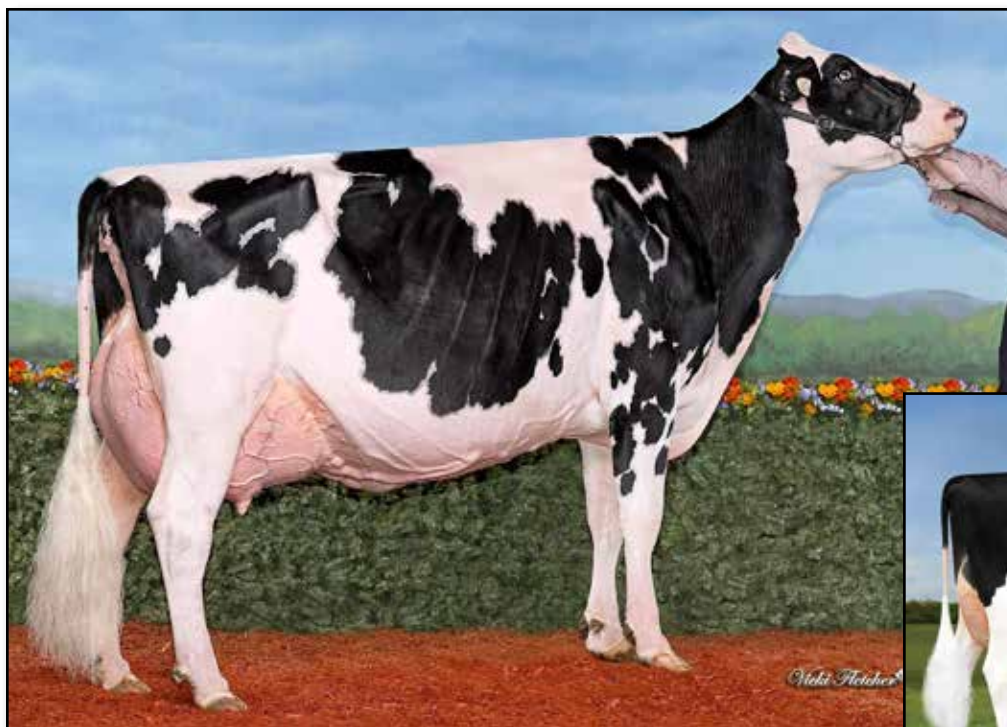

**PLEASANT NOOK AS LALA LOOPSY EX-95-3E-CAN**  
**DAM OF LOT 41**

*1st Longtime Production Cow, QC Spring Show 2023*



**PLEASANT NOOK SID LULULEMON EX-94 2E**  
**MATERNAL SISTER TO DAM OF LOT 41**

*Grand Champion, Perth-Waterloo 2017*

## Lot 41

## THREE #1 EMBRYOS

**MARK & WILL IAGER**  
**ENTOURAGE-LLR**  
**4530 ST. MARKS RD**  
**JEFFERSON, MD 21755**  
**417-291-3053**

- Embryos made with sexed semen
- Qualified for export to Canada, UK, and Europe
- Embryos located at Trans Ova, MD

*Maternal sister to LaLa Loopsy*

**Pleasant Nook Sid Lululemon EX-94 2E**  
 4-05 3x 365d 50660 3.1 1557 2.7 1376  
 Life: 1531d 170155 3.2 5366 2.7 4621  
 • Grand Champion, Perth-Waterloo 2017

### Haveitall Sidekick Image-ET

840 3277629447 \*TY \*TV A2A2 AB  
 PTA +439M +6F +19P 83R 12/25  
 PTA -.6PL 3.09SCS -2.3DPR 1.7%DCE  
 PTA +2.94T +1.92UDC +1.16FLC 82R 12/25  
 GTPI +2667

### Pleasant Nook AS LaLa Loopsy

CAN 11950650 EX-95-3E-CAN EEEE  
 4-05 2x 365d 33320 4.4 1462 3.1 1047  
 9-03 2x 302d 33272 4.3 1442 2.8 941  
 6-09 2x 320d 31713 4.0 1259 3.0 937  
 Life: 6 Lacs 185656 4.3 7903 3.0 5626  
 • 1st Longtime Production Cow, QC Spring Show 2023  
 • Grand Champion, Perth-Waterloo 2018  
 • HM Int Champion, ON Summer Show 2016

### Walnutlawn Sidekick

CAN 12508113 VG-85-CAN \*A2A2 \*MWF \*CDF \*CVF  
 PTA -1693M -34F -31P 99R 12/25  
 PTA +2.60T +1.48UDC +1.17FLC GTPI +2257G

### S-S-I Doc Have Not 8784-ET

840 3143722147 Excellent-96 DOM  
 4-05 2x 320d 35670 3.9 1404 3.3 1162  
 • Reserve All-American 4-Year-Old 2022

### Ms Atlees Sht Aftershock-ET

65249839 Excellent-92 \*TY \*TV  
 PTA -1009M -61F -56P 99R 12/25  
 PTA +.99T +.31UDC +.53FLC GTPI +1746G

### Eby016 B G Easter Lilly-ET

CAN 9779513 EX-95-3E-CAN EEEE 2\*  
 6-05 2x 365d 40188 4.6 1830 2.8 1129  
 8-03 2x 322d 35604 4.1 1446 2.9 1045  
 5-05 2x 321d 34963 4.4 1523 2.9 1001  
 Life: 6 Lacs 205336 4.2 8662 2.9 5979  
 • Grand Champion, Perth-Waterloo 2013

*3rd Dam*

**Brady View Integrity Lilly EX-92-2E-CAN 3\***  
 6-06 2x 365d 34575 3.7 1270 2.7 930

- Grand Champion, Rockton 2005
  - Reserve All-Canadian Winter Yearling 2003
  - HM All-American Winter Yearling 2003
- 4th Dam*

**Brady View Charles Tulip VG-86-CAN 5\***  
 4-11 2x 365d 20082 3.2 650 3.0 608

*5th Dam*

**Brady View Counselor Petunia VG-88-CAN**  
 Life: 8 Lacs 135219 3.7 5051 3.0 4094

*6th Dam*

**Locus Lane Daisy Starbuck VG-85-CAN**  
 Life: 6 Lacs 103215 3.7 3803 3.2 3320

*7th thru 9th Dams*

**Locus Lane Prescella VG-86-CAN 3\***  
 Life: 10 Lacs 181551 3.4 6105 3.1 5597

- Grand Champion, Grenville 1984

**Locus Lane Lisette Fury VG-85-CAN**  
 Life: 8 Lacs 126496 3.2 4092 3.0 2478

**Locus Lane Royal Patsy VG-86-CAN**



**SAVAGE-LEIGH LEONA-ET EX-96 2E**  
**2ND DAM OF LOT 42**

*Reserve All-American 125,000 Lb Cow 2012*

## Lot 42

## FOUR #1 EMBRYOS

**N C MTN CATTLE CO LLC**  
**69 BLACK CHERRY LN**  
**ENNICE, NC 28623**  
**336-363-4639**

Sire: AOT Honour - OR - Blondin-I Respect

• Embryos located at Trans Ova, MD

### AOT Honour-ET

840 3210341507 \*CV \*TY A1A1  
 PTA -105M +4F -12P 96R 12/25  
 PTA -2.6PL 2.93SCS -1.5DPR 2.1%DCE  
 PTA +2.87T +1.97UDC +1.40FLC 95R 12/25  
 GTPI +2468G

### Savage-Leigh GChip Leona-ET

840 3123797033 Excellent-90 EEEEE @ 6-09  
 6-03 2x 318d 26650 4.6 1233 3.4 911  
 7-03 2x 338d 30990 3.9 1211 3.2 978  
 2-03 2x 281d 22400 4.1 915 3.1 686  
 Life: 1160d 101030 4.1 4125 3.1 3180

### Blondin-I Respect-ET

CAN 111633673 \*TY \*TV A2/A2  
 PTA -871M -52F -37P 95R 12/25  
 PTA -3.2PL 3.00SCS -2.1DPR 1.8%DCE  
 PTA +2.45T +1.08UDC +1.24FLC 94R 12/25  
 GTPI +1929G

### Mr Chassity Gold Chip-ET

140145553 Excellent-95 ST'14 \*TY \*TV  
 PTA -1062M -58F -60P 99R 12/25  
 PTA +.92T+.21UDC +.88FLC GTPI +1844G

### Savage-Leigh Leona-ET

61604187 Excellent-96 EEEEE 2E GMD  
 5-05 2x 365d 42050 4.3 1796 3.2 1343  
 Life: 2412d 219870 4.2 9160 3.2 7070  
 • Nominated All-American 125,000 Lb Cow 2014  
 • Nominated All-American 125,000 Lb Cow 2013  
 • Reserve All-American 125,000 Lb Cow 2012

### 3rd Dam

#### Savage-Leigh Licorice-ET EX-92 GMD DOM

4-02 2x 365d 51220 4.3 2179 3.1 1596  
 Life: 1018d 113740 4.4 4968 3.2 3643

• HHM All-American 5-Year-Old 2006

### 5th Dam

#### Savage-Leigh Bellwood Linda EX-92 2E GMD

2-10 2x 365d 40240 5.8 2349 3.4 1358

• Nom All-American Jr 3-Year-Old 1999

### 6th Dam

#### Savage-Leigh Star Linda-ET VG-87 EX-MS GMD

2-02 2x 365d 30890 4.0 1236 3.1 952

### 7th Dam

#### Savage-Leigh Glenview Linda EX-90 GMD

6-08 2x 365d 41820 4.6 1936 3.0 1247

Life: 1892d 150300 4.4 6636 3.2 4813

### 8th Dam

#### Savage-Leigh Lindas Chairman GP-84

5-10 2x 365d 30620 3.8 1167 3.3 1013

Life: 1972d 121550 3.9 4718 3.3 4013

### 9th Dam

#### Savage-Leigh Creek Lydia VG-88 VVVV

4-11 2x 344d 16390 4.2 685 3.1 511

### 10th Dam

#### Savage-Leigh Kate Linda VG-85

6-01 2x 365d 19940 4.0 793



**KHW REGIMENT APPLE-RED-ET EX-96 4E**  
**2ND DAM OF LOT 43**

*All-American R&W 125,000 Lb Cow 2013*



**MS APPLE KB AYSIA-ET EX-94 2E**  
**DAM OF LOT 43**

## Lot 43

## EMBRYOS

**EUGENE RANDALL SCHAEFFER**  
 11005 HURON AVERY RD  
 MILAN, OH 44846  
 419-366-1239

• Embryos located at Trans Ova, MD

### Fraholme Vec Triton-PP

CAN 14911359 \*PP A1A2 BB  
 PTA +433M +59F +31P 80R 12/25  
 PTA -1.6PL 2.92SCS -1.9DPR 1.5%DCE  
 PTA +2.47T +1.87UDC +1.09FLC 78R 12/25  
 GTPI +2997G

### Ms Apple KB Aysia-ET

840 3126918501 Excellent-94 EEEEE 2E \*RC \*TV  
 4-02 3x 365d 37300 3.8 1433 3.4 1278  
 3-01 3x 353d 35250 4.1 1457 3.5 1251  
 6-06 3x 288d 32630 3.7 1222 3.3 1071  
 5-06 3x 313d 30970 3.9 1213 3.5 1083  
 3-01 3x 305d 31530 3.7 1200 3.3 1067  
 2-02 3x 268d 19410 4.2 817 3.5 681  
 Life: 1647d 159680 4.0 6355 3.5 5530

### Drewholme Logic PP

CAN 14213339 \*PP  
 PTA -52M +73F +422P 82R 12/25  
 PTA +1.92T +1.41UDC +.93FLC GTPI +2992G

### Fraholme Allday Arielle-P

CAN 13958632 VG-86-2YR-CAN  
 2-05 Rx 365d 32046 4.1 1307 3.6 1157  
 4-02 Rx 54d 6389 5.0 317 3.4 214 RIP

### Morningview McC Kingboy-ET

72044077 Excellent-92 \*TV \*TL \*TY \*TD  
 PTA +330M -18F -2P 99R 12/25  
 PTA +1.13T +.58UDC +.10FLC GTPI +2364G

### KHW Regiment Apple-Red-ET

135511521 Excellent-96 EEEEE 4E DOM 42\*  
 9-01 2x 365d 36750 4.3 1582 3.3 1211  
 4-01 2x 365d 35750 4.7 1682 3.7 1314  
 Life: 2898d 240640 4.7 11394 3.7 9013

- All-American R&W 125,000 Lb Cow 2013
- All-American R&W Aged Cow 2011
- Unanimous All-American Jr 2-Year-Old 2006

### 3rd Dam

#### Kamps-Hollow Altitude-ET EX-95 2E DOM 2\*

7-00 2x 365d 39690 4.7 1849 3.5 1385  
 Life: 1844d 144460 4.4 6295 3.7 5288

### 4th Dam

#### Clover-Mist Alisha-ET EX-93 3E DOM

8-07 2x 365d 36920 4.2 1553 3.4 1258  
 Life: 2999d 226470 4.7 10659 3.6 8149

### 5th Dam

#### Clover-Mist Augy Star-ET EX-94 4E DOM

7-10 2x 365d 43140 5.0 2136 3.3 1421  
 Life: 2486d 206250 4.7 9793 3.5 7187

### 6th Dam

#### D-R-A August EX-96 4E DOM

8-05 3x 365d 27460 4.3 1187 3.2 871  
 Life: 3443d 190200 4.4 8281 3.5 4818

- Nominated All-American Aged Cow 1986

### 7th Dam

#### D-R-A Ideal Precious Leader EX-90 2E

Life: 2456d 133250 4.0 5308

### 8th Dam

#### D-R-A Princess Lad Leader EX-90 3E

9-05 2x 305d 19160 4.2 809



**MS CRUSHABULL CAROLINA-ET EX-94**  
**SAME MATERNAL LINE AS LOT 44**  
*HM All-American Senior 3-Year-Old 2022*

**Lot 44**

**EMBRYOS**

**EUGENE RANDALL SCHAEFFER**  
 11005 HURON AVERY RD  
 MILAN, OH 44846  
 419-366-1239

• Embryos located at Trans Ova, MD

**Siemers Hulu Paldwyn-ET**

840 3267430053 \*RC \*TY \*TV  
 PTA +177M +28F +16P 81R 12/25  
 PTA +1.7PL 2.94SCS +1.8DPR 1.8%DCE  
 PTA +3.09T +2.78UDC +1.71FLC 80R 12/25  
 GTPI +3057G

**Golden-Oaks Cheyenne**

840 3127359604 Excellent-94 EEEEE 2E  
 8-01 2x 305d 31600 5.0 1591 3.3 1033  
 2-10 3x 339d 28680 4.8 1386 3.6 1042  
 1-11 3x 288d 25170 4.6 1148 3.6 918  
 4-00 3x 305d 26420 3.4 900 3.4 909  
 Life: 1811d 142760 4.4 6349 3.5 4977

**Siemers Wolf Hulu 37006-ET**

840 3245702863 \*RC  
 PTA +555M +19F +27P 82R 12/25  
 PTA +2.77T +2.01UDC +1.75FLC GTPI +2961G

**Siemers Lmda Paris 27586-ET**

840 3141495692 Very Good-87  
 3-05 2x 365d 38580 4.1 1579 3.5 1362

**GS Alliance O Kaliber**

CHE 120100409489  
 PTA -929M -3F -16P 98R 12/25  
 PTA +1.58T +.99UDC +.27FLC GTPI +2285G

**Golden-Oaks Atwd Charla-ET**

69823095 Excellent-93 EEEEE @ 5-03 GMD  
 4-07 3x 365d 39980 4.5 1802 3.9 1565  
 3-06 3x 344d 39140 4.2 1647 3.7 1443  
 2-01 3x 365d 33000 4.2 1392 3.8 1239  
 Life: 1184d 120790 4.4 5261 3.8 4619

*3rd Dam*

**Golden-Oaks Champ Rae EX-93 EEEVE 3E**  
 6-04 3x 365d 41590 4.1 1714 3.2 1319  
 Life: 1455d 134060 4.4 5884 3.4 4522

*4th Dam*

**Scientific Beauty Rae-ET EX-90 VEEV DOM**  
 4-03 2x 365d 33710 4.7 1595 3.7 1243

*5th Dam*

**Scientific Jubilant Rae-ET EX-90 DOM \*RC**  
 5-11 2x 365d 38880 4.1 1608 3.6 1403  
 Life: 1394d 117590 4.0 4707 3.6 4242

*6th Dam*

**C Hanoverhill Tony Rae EX-96 3E GMD DOM 5\***  
 6-11 2x 365d 40220 4.1 1661 3.3 1331  
 Life: 2247d 166396 4.1 6904 3.4 5612

• *HM All-American Junior 2-Year-Old 1988*  
*7th thru 10th Dams*

**C Hanoverhill TT Roxette-ET EX-94 2E GMD**  
 10-0 3x 365d 35040 4.3 1519 3.0 1063  
 Life: 2104d 164789 4.1 6760 3.1 3587

**Mil-R-Mor Roxette EX-CAN 30\***

Life: 6 Lacs 121418 4.7 5728

**C Glenridge Citation Roxy EX-97 4E GMD 6\***

10-1 2x 365d 25280 4.2 1061  
 Life: 3620d 209784 4.5 9471

**C Norton Court Model Vee EX-90 6\***

Life: 4183d 218629 3.9 8581



**GMBV JOEL DIXIE-ET EX-93%**  
**MATERNAL SISTER TO DAM OF LOT 45**  
*All-American & All-Canadian 4-Year-Old 2025*

## Lot 45

## FOUR #1 EMBRYOS

**CAYDEN BURSIEK**  
 5979 COUNTY ROAD 55  
 GIBSONBURG, OH 43431

- Embryos made with sexed semen
- Embryos located at Vytelle, OH

**Avonlea Chips Canadian Club-ET**  
 CAN 13478493 A1A2 BB 551JE1840  
 CDCB 12/25 GPTA 94%R -1800M -80F -54P  
 AJCA 12/25 GPTAT 93%R +1.1 GJPI 92%R -71

**GMBV Nuance Dulce-ET**  
 840 3222822062 3-00 EX-90%  
 2-09 2x 268d 15220 5.4 816 3.9 599

*Maternal sister to Dulce*

- **GMBV Joel Dixie-ET EX-93%**
- ABA All-American 4-Year-Old 2025
- All-Canadian 4-Year-Old 2025

- Reserve Grand Champion, International Jersey Show & Royal Agricultural Winter Fair 2025
- ABA All-American Senior 3 Year Old 2024

**River Valley Venus VIP-ET**  
 840 3126479167 200JE10003  
 CDCB 12/25 GPTA 99%R -2091M -80F -65P  
 AJCA 12/25 GPTAT 99%R +0.7 GJPI 99%R -108

**Avonlea Premier Chocolate Chip**  
 CAN 11689077 EX-96-2E-CAN  
 4-09 2x 365d 25986 5.6 1451 3.8 895  
 • All-Canadian 5-Year-Old 2018

**St-Lo Nuance-ET**  
 CAN 109541955 JH1F JNS-TF A2A2 200JE1089  
 CDCB 12/25 GPTA 97%R -1078M -39F -34P  
 AJCA 12/25 GPTAT 96%R +1.2 GJPI 93%R +36

**Ratliff Colton Diza-ET**  
 840 3135566973 6-01 EX-92%  
 3-00 2x 305d 19340 5.4 1048 3.8 744  
 5-09 2x 286d 14610 5.6 823 3.9 565  
 4-09 2x 285d 16170 4.9 798 3.9 629

*3rd Dam*

**Arethusa Primetime Deja Vu EX-95%**  
 6-10 2x 305d 19060 6.4 1220 4.2 798  
 • Grand Champion, KS State Fair 2011  
 • Nom ABA All-American Sr 2-Year-Old 2008

*4th Dam*

**Huron Centurion Veronica EX-97%**  
 2-11 2x 331d 25623 4.9 1263 4.1 1047  
 • Supreme Champion WDE 2005 & 2006  
 • ABA All-American Aged Cow 2008  
 • National Grand Champion, All-American 2004

*5th Dam*

**Genesis Renaissance Vivianne VG-87-CAN**  
 5-00 2x 303d 12018 4.2 514 3.8 461

*6th Dam*

**Genesis Juno Virginia EX-91-4E -CAN**  
 6-06 2x 305d 16539 4.7 772 3.8 628  
 Life: 7 Lacs 107730 4.7 5062 3.9 4210

*7th Dam*

**Swissbell F Veronica SUP EX 1**  
 Life: 3612d 133058 4.3 5760 4.0 5293

*8th Dam*

**Swissbell Ell Virginia EX-90**  
 5-03 2x 305d 11931 4.9 589

*9th & 10th Dams*

**Swissbell Virginia SUP EX-90**  
 Life: 5006d 149770 5.8 8670

**Belmont Jester Virginia SUP EX**  
 8-02 2x 305d 12059 5.6 679



**DISCOVERYS TEQUILA PUMA-ET EX-95%**  
**DAM OF LOT 46**  
*1st Aged Cow, MN State Fair 2021*



**DISCOVERYS VERBATIM JAGUAR EX-95%**  
**MATERNAL SISTER TO DAM OF LOT 46**  
*Grand Champion, WI Spring Spectacular 2017*

**Lot 46**

**FIVE #1 EMBRYOS**

**RYAN KRULL**  
 1949 JAY AVE  
 GEORGE, IA 51237

• Embryos located at Trans Ova, WI

**Mr Kathies Kid Rock**  
 840 3128791587 JH1F JNS-TF 551JE1772  
 CDCB 12/25 GPTA 98%R -2252M -105F -85P  
 AJCA 12/25 GPTAT 98%R +0.9 GJPI 97%R -218

**Discoverys Tequila Puma-ET**  
 119769988 8-04 EX-95%  
 7-09 2x 305d 17420 5.9 1034 4.1 718  
 6-02 2x 305d 15030 6.0 896 4.4 655  
 4-01 2x 305d 14020 5.8 815 3.9 551  
 5-03 2x 304d 13500 5.5 739 4.1 559  
 • 1st Aged Cow, MN State Fair 2021

**Rapid Bay Indiana Gentry-ET**  
 CAN 105762718 91JE5424  
 CDCB 12/25 GPTA 97%R -1694M -77F -66P  
 AJCA 12/25 GPTAT 97%R +0.8 JPI 96%R -158

**Stoney Point Comerica Kathie**  
 119060959 5-04 EX-95%  
 4-11 3x 305d 23070 5.9 1370 3.6 835  
 • Nom ABA All-American Junior 3-Year-Old 2017

**Tower Vue Prime Tequila-ET**  
 114816452 76JE156  
 CDCB 12/25 GPTA 99%R -2173M -62F -62P  
 AJCA 12/25 GPTAT 99%R +0.7 GJPI 99%R -168

**Demmers Furor Joyful**  
 115819560 9-02 EX-94%  
 9-06 2x 365d 17940 5.8 1038 4.0 712  
 8-05 2x 318d 16403 5.5 910 3.9 638  
 Life: 3016d 134369 5.8 7847 4.0 5379

*Maternal sisters to Tequila Puma*  
**Discoverys Verbatim Jaguar EX-95%**  
 • Grand Champion, WI Spring Spectacular 2017  
 • Reserve All-American Senior 2-Year-Old 2016  
 • HHM ABA All-American Senior 2-Year-Old 2016  
 • Reserve All-American Milking Yearling 2015  
 • HHM ABA All-American Milking Yearling 2015  
 • ABA All-American Fall Calf 2014

**Discoverys Tequila Lynx-ET EX-93%**  
 5-03 2x 305d 16520 5.9 977 3.7 610  
 • 1st Junior 2-Year-Old & Res Int Champion,  
 WI Spring Spectacular Show 2018  
 • 1st Junior 2-Year-Old & Res Int Champion,  
 MN State Fair 2018

**Discoverys Tequila Cougar-ET VG-89% 2yrs**

*3rd Dam*  
**Jades Jewel of Paradise {6} EX-94%**  
 • Junior All-American Junior 2-Year-Old 2007  
*4th Dam*  
**Thomsen 4226 Cadillac Jay {5} EX-95%**  
 5-08 2x 365d 23683 5.3 1250 4.1 963  
 Life: 10 Lacs 187642 5.4 10040 4.1 7554  
 • Reserve Grand Champion, MN State Fair 2009



**WOODMOHR MARLOS DIVINE-ET EX-94%**  
DAM OF LOT 47



**WOODMOHR V DIAMONE EX-96%**  
MATERNAL SISTER TO DAM OF LOT 47  
*Nom All-American Lifetime Production Cow 2019*

**Lot 47**

**FIVE #1 EMBRYOS**

**RYAN KRULL**  
1949 JAY AVE  
GEORGE, IA 51237

• Embryos located at Trans Ova, WI

**SV Reviresco Hidalgo**

174669122 JH1F JNS-TF A2A2 100JE7485  
CDCB 12/25 GPTA 78%R -2187M -79F -58P  
AJCA 12/25 GPTAT 78%R -0.2 GJPI 75%R -105

**Woodmohr Marlos Divine-ET**

116767843 10-09 EX-94%  
10-6 2x 305d 23580 5.1 1200 3.5 821  
8-03 2x 305d 21950 5.7 1241 3.5 764  
5-03 2x 305d 19480 6.3 1226 3.9 757  
4-01 2x 305d 19080 6.0 1151 4.0 760  
6-06 2x 293d 18800 5.9 1116 3.9 739

**Rapid Bay Reviresco-ET**

CAN 107536363 91JE5474  
CDCB 12/25 PTA 92%R -2270M -103F -71P  
AJCA 12/25 PTAT 88%R +0.1 JPI 84%R -214

**SV Premier Halcyon**

67254670 EX-94%  
3-11 2x 305d 15360 5.9 908 3.9 594  
5-01 2x 305d 15600 5.8 904 3.9 612

**Advancer Ringmaster Marlo**

115551723  
CDCB 12/25 PTA 72%R -2281M -60F -63P  
AJCA 12/25 PTAT 64%R -1.4 JPI 63%R -78

**MJ Candy DC Godiva**

3990001 17-02 EX-95%  
12-8 2x 305d 21180 5.1 1081 3.6 771  
10-9 2x 305d 20570 5.1 1053 3.7 771  
Life: 5857d 284637 5.1 15027 3.7 11096  
• Nominated All-American Produce of Dam 2019  
• Grand Champion, MN Jr State Fair 1998 & 1999

*Maternal sisters to Marlos Divine*

**Woodmohr V Diamond EX-96%**

• Nom All-American Lifetime Production Cow 2019  
• Member Nom All-American Produce of Dam 2019

**GB Jade Diva of Woodmohr EX-95%**

• Nom All-American Lifetime Production Cow 2013

**Woodmohr Pure Delight-ET EX-95%**

Life: 2165d 138336 5.9 8220 4.0 5498

• Nom All-American Aged Cow 2017

**Woodmohr Marlo's Ultra Divine EX-95%**

Life: 2755d 197301 5.7 11229 3.7 7208

• Nom All-American Lifetime Production Cow 2017

**Woodmohr Dear Fever-ET EX-95%**

6-11 2x 305d 25600 5.6 1446 3.4 874

• Res Grand Champion, WI State Show 2017 & 2018

**Woodmohr Pree Destiny-ET EX-95%**

Life: 1551d 99357 6.1 6006 4.0 4022

• Member Nom All-American Produce of Dam 2019

• 1st 4-Year-Old, WI Spring Show 2018

**Woodmohr Prime Destiny-ET EX-94%**

• Grand Champion, MN State Fair 2014

**Woodmohr Godivas Delight EX-94%**

• Nom ABA All-American Fall Yearling 2009

**Woodmohr Fever Dear Me-ET EX-94%**

**Woodmohr Marlo's Divine-ET EX-94%**

**Woodmohr Jade La Diva-ET EX-94%**

**Woodmohr Jade Dancing Diva-ET EX-94%**



**MAMIES MEDALLION EX-95%  
DAM OF LOT 48**

*ABA Reserve Junior All-American Aged Cow 2017*

## Lot 48

## THREE #1 EMBRYOS

**DEVEN & KYLE MCGUIRE**  
4149 STATE ROUTE 287  
WEST LIBERTY, OH 43357

• Embryos located in West Liberty, OH

### SV Reviresco Hidalgo

174669122 JH1F JNS-TF A2A2 100JE7485  
CDCB 12/25 GPTA 78%R -2187M -79F -58P  
AJCA 12/25 GPTAT 78%R -0.2 GJPI 75%R -105

### Mamies Medallion

117848409 12-10 EX-95%  
12-7 2x 305d 15020 5.8 875 3.8 570  
11-4 2x 305d 14120 6.0 844 4.3 605  
2-11 2x 305d 13780 6.1 844 3.6 490

• ABA Reserve Junior All-American Aged Cow 2017

### Rapid Bay Reviresco-ET

CAN 107536363 91JE5474  
CDCB 12/25 PTA 92%R -2270M -103F -71P  
AJCA 12/25 PTAT 88%R +0.1 JPI 84%R -214

### SV Premier Halcyon

67254670 EX-94%  
3-11 2x 305d 15360 5.9 908 3.9 594  
5-01 2x 305d 15600 5.8 904 3.9 612

### Arethusa Verbatim Response-ET

116023076 94JE3704  
CDCB 12/25 GPTA 99%R -2147M -53F -62P  
AJCA 12/25 GPTAT 98%R -0.5 GJPI 97%R -70

### Underground Sugar Mamie-ET

116564164 3-01 VG-85%

#### 3rd Dam

#### Underground Centurion Mamie EX-92%

4-11 2x 305d 17340 6.0 1045 3.8 658

#### 4th Dam

#### Mid-Del Nate Mamie EX-94%

7-09 2x 305d 16910 5.5 926 3.7 633

#### 5th Dam

#### Mid-Del Sambo Mamie EX-90%

4-04 2x 365d 16384 5.3 871 3.8 628

#### 6th Dam

#### Enniskillen Ren Mamie EX-93%

8-00 2x 365d 19851 4.8 944 3.6 703

#### 7th Dam

#### Enniskillen MCT Mamie EX-CAN 2\*

4-02 2x 305d 13278 5.4 723 4.1 547

#### 8th Dam

#### Enniskillen Surville Mamie SUP-EX-2E-CAN 4\*

9-11 2x 305d 14231 4.9 708 4.0 569

• 2nd Mature Cow Royal Winter Fair 1989

#### 9th Dam

#### Starbelle B D M Mamie EX-91-CAN

12-0 2x 305d 1475 5.1 756 3.8 564

#### 10th Dam

#### Starbelle Modest Merit EX-92-CAN

5-01 2x 299d 13759 5.5 765

---

2026 Buckeye Classic Sale

---

Lot 49

**FIVE UNITS OF SPRINGHILL PALMYRA ROBINSON**

- Sexed

Consignor:

Tanner Topp

- Semen located in West Liberty, OH
- 

Lot 50

**FIVE UNITS OF TOPPGLEN WISHFULS WILDCARD**

- Sexed

Consignor:

Tanner Topp

- Semen located in West Liberty, OH
- 

Lot 51

**FIVE UNITS OF GRAND-VIEW GENTLE BEAST**

- Sexed

Consignor:

Tanner Topp

- Semen located in West Liberty, OH
- 

Lot 52

**FIVE UNITS OF TOPPGLEN WISHFULS WISHER**

- Conventional

Consignor:

Tanner Topp

- Semen located in West Liberty, OH
- 

Lot 53

**EIGHT UNITS OF VAL-BISSON DOORMAN**

- Five units sexed ~ three units conventional

**DONATION LOT**

Consignor: Damon Bertke

---

Lot 54

**TWO AMPULES OF PACLAMAR BOOTMAKER**

Consignor:

Jim Pond

- Semen will be at the sale
- 

Lot 55

**THREE UNITS OF TRENT-WAY-JS ROMPEN-RED**

- Sexed

Consignor:

Chuck Wainright

- Semen located at Trans Ova, MD
- 

Lot 56

**ONE UNIT OF VAL-BISSON DOORMAN**

- Sexed

Consignor:

Chuck Wainright

- Semen located at Trans Ova, MD
- 

Lot 57

**TWO UNITS OF FARNEAR DELTA-LAMBDA**

- Sexed

Consignor:

Chuck Wainright

- Semen located at Trans Ova, MD
- 

Lot 58

**THREE UNITS OF STANTONS CHIEF**

- Sexed

Consignor:

Chuck Wainright

- Semen located at Trans Ova, MD
-

---

2026 Buckeye Classic Sale

---

Lot 59

**THREE UNITS OF LIRR DREW DEMPSEY**

- Sexed

Consignor:

Chuck Wainright

- Semen located at Trans Ova, MD
- 

Lot 60

**FIVE UNITS OF FARNEAR AUDACIOUS-RED**

- Sexed

Consignor:

Chuck Wainright

- Semen located at Trans Ova, MD
- 

Lot 61

**TWO UNITS OF WALNUTLAWN SIDEKICK**

- Sexed

Consignor:

Chuck Wainright

- Semen located at Trans Ova, MD
- 

Lot 62

**ONE UNIT OF STANTONS ALLIGATOR**

- Conventional

Consignor:

Chuck Wainright

- Semen located at Trans Ova, MD
- 

Lot 63

**TWO UNITS OF RIVERDOWN UNSTOPABULL-RED**

- Sexed

Consignor:

Chuck Wainright

- Semen located at Trans Ova, MD
- 

Lot 64

**NINE UNITS OF MR BLONDIN WARRIOR-RED**

- Sexed

Consignor:

Cole Pond

- Semen will be at the sale
- 

Lot 65

**SEVEN UNITS OF MR AFFECTION ANALYST-RED**

- Sexed

Consignor:

Cole Pond

- Semen will be at the sale
- 

Lot 66

**NINE UNITS OF VAL-BISSON DOORMAN**

- Conventional

Consignor:

Cole Pond

- Semen will be at the sale
- 

Lot 67

**SIX UNITS OF REGANCREST ELTON DURHAM**

- Conventional

Consignor:

Cole Pond

- Semen will be at the sale
- 

Lot 68

**THREE UNITS OF MS KATHIES KID ROCK**

- Sexed

Consignor:

Molly McGuire

- Semen located in West Liberty, OH
-

*Lot 69*

**FIVE UNITS OF RIVER VALLEY VENUS VIP**

- Sexed

Consignor:  
J. Hodge

---

*Lot 70*

**FOUR UNITS OF GUIMO JOEL**

- Conventional

Consignor:  
J. Hodge

---

*Lot 71*

**FIVE UNITS OF KUSZMAR MUDSLINGER**

- Conventional

Consignor:  
Sarah Kolaske  
• *Semen located in Bonduel, WI*

---

*Lot 72*

**FIVE UNITS OF KUSZMAR MUDSLINGER**

- Conventional

Consignor:  
Sarah Kolaske  
• *Semen located in Bonduel, WI*

---



# HOLSTEIN ASSOCIATION TERMS AND CONDITIONS FOR PUBLIC SALES

EFFECTIVE MARCH 2, 1996 - Amended October 1, 1997, June 28, 2000, June 23, 2002, and March 26, 2010

**TERMS:** The terms of the sale are cash unless arrangements are made prior to the sale or are printed in the sale catalog. Only when the above conditions are met will the buyer be entitled to the warranties listed below. In no case will animals be released unless settlement is made with the clerk of the sale.

**RESPONSIBILITY:** The seller, buyer, and manager of this sale are obligated to comply with the provisions of these terms and conditions.

**EXPORT SALES:** Buyer assumes all responsibility for health tests required by the importing country.

**BIDS:** The highest bidder is the buyer. Bidding parties or their agents are responsible for all bids placed. Every animal or lot presented for bidding is pledged to absolute sale. In case of dispute, the animal or lot will again be put up for advance bids, and if there is no advance bid, the animal or lot will be sold to the person the auctioneer accepted the last bid from. In case two or more claim the bid, the auctioneer will indicate the party whose bid he recognized. Other claimants will be given an opportunity to increase the bid and bidding will be restricted to the two or more claimants.

**BY-BIDDING:** Bidding directly or indirectly by the sole owner of any animal or lot is prohibited unless the intention to bid is disclosed specific to each animal in the catalog and announced when the animal enters the ring. Bidding by any member of a partnership, syndicate, or other entity having an ownership interest in an animal or lot is permitted.

**TRANSFER OF OWNERSHIP:** For all Registered Holsteins<sup>SM</sup>, the transfer of ownership to the buyer will be recorded on the records of Holstein Association USA and a certificate of registration showing that transfer of ownership will be provided to the buyer free of charge. For embryos, the transfer of ownership to the buyer will be recorded on the records of Holstein Association USA free of charge to the buyer.

**RISK:** All animals located at sale site are at the purchaser's risk as soon as struck off, but will be cared for free of charge for a maximum of 24 hours following the end of the sale.

## WARRANTIES:

- 1) Each consignor warrants clear title to the animal or lot, and the right to sell same.
- 2) To the best of the seller's knowledge, each animal is sound and healthy in every respect and embryos have been recovered, processed, frozen, transferred and graded in keeping with IETS recommendations unless otherwise noted in the catalog or announced from the auction stand. Every precaution will be taken to represent the physical condition of each lot exactly as is known. Examination of all purchases should be made immediately after the purchase and before the close of the sale, and if found not to be as represented, complaint must be reported to the sale management before the close of the sale. In the event no complaint is filed, it is understood that the buyer assumes full ownership in the case of animals at sale site together with all risks, after which no representations of the seller can be challenged through the sale management. Heifers that never calved are in no way guaranteed as to the condition of their udders following calving.
- 3) **Breeding Warranty**  
The seller guarantees all animals to be breeders, but not beyond the purchase price, with the following understanding:
  - a. Males - Should any bull after reaching the age of fourteen months fail to prove a breeder after being used for two months on cows or heifers known to be breeders, the matter shall be reported in writing to the seller within three months of the sale date. The report must include the animal's examination record, a written statement of treatment, and a statement of the animals' inability to breed,

by a licensed veterinarian. The seller has the option to refund the purchase price or make other settlement that is satisfactory to the buyer. In either case the rights of ownership of the animal return to the seller. The seller makes no guarantees with respect to the ability to freeze semen.

- b. Females - All females are guaranteed to be breeders with the exception of:
  1. Cows over 7 years of age when sold;
  2. Cows and/or heifers carrying a pregnancy that is the result of an embryo transfer.

Report of a non-breeder must occur in writing within 3 months of the date of sale or before the animal reaches 21 months of age and must be submitted to the seller. The report must include the animal's examination record, a written statement of treatment, and a statement of the animals' inability to breed, by a licensed veterinarian. The seller has the option to refund the purchase price or make other settlement that is satisfactory to the buyer. In either case the rights of ownership of the animal return to the seller.

Females bred when sold and pronounced in calf are presumed to be pregnant but pregnancy is not guaranteed unless so announced. The seller makes no warranty that pregnant cows will deliver calves or that they will carry calves full term.

- c. If, after the sale, embryos or oocytes are recovered from a female or an attempt is made to superovulate her, this negates the breeding warranty unless there is a separate written agreement between buyer and seller.

**SHIPPING:** Assistance will be given in arranging shipping of the animals after the sale. All costs, risks and responsibility will be borne by the purchaser.

**PEDIGREE INFORMATION:** All production, classification, type and production summaries are current. Only information recorded on Holstein Association USA pedigrees is used. Any production or classification records supplied by the seller or consignor will be properly identified as provided by owner. Records in progress are identified as such.

**GENOMIC INFORMATION:** If genomic information on the animal or embryo is available, it must be dated and disclosed at or before the time of sale.

**EMBRYO TRANSFER:** All registered animals that have resulted from embryo transfer are identified with one of the following suffixes in the name: ET, ETS (from split embryo), or ETN (from nuclear transfer). If unregistered, the appropriate technology will be identified. Donor dams are identified.

**HEALTH WARRANTY:** The seller will provide an official health certificate to the buyer for each animal showing the results of all health tests made in preparation for this sale as required by the state where the cattle reside. Other health tests completed for this sale will be disclosed.

**ERRORS:** The material in this catalog has been carefully edited. If any errors or omissions are discovered, they will be announced. Such announcements take precedence over that printed in this catalog.

**ACCIDENT:** The sale management, the consignors, and the owner of the grounds will not be responsible in any case for the condition of the grounds or the behavior of the animals and disclaim any liability in the event of personal accident or property loss.

**LIMITATIONS OF WARRANTIES:** Warranties contained herein, unless terminated earlier, will cease upon the resale of an animal.



**Nutrien**  
Ag Solutions®



# YOUR DAIRY COMES FIRST

## pbsanimalhealth™

is dedicated in providing you with helpful, knowledgeable service and quality Animal Health & Farm Related Products you need for the Success of Your Herd



Serving cattlemen nationwide for 85 years!  
*Ohio owned and operated since 1941*

**The Brands You Trust • GREAT LOW PRICES • SAME DAY SHIPPING**

### Visit and Shop our 4 OHIO RETAIL STORES

For current store hours, events and details, follow us on Facebook, email us or call the store nearest you:

2780 Richville Dr. SE 90,000 sq. ft. Warehouse  
Massillon, OH 44646 and Corporate Offices  
330-834-9252 massillon@pbsanimalhealth.com

3188 Lincoln Way East  
Wooster, OH 44691  
330-262-1596  
wooster@pbsanimalhealth.com

2029 U.S.R. 127  
St. Henry, OH 45883  
419-925-8800  
sthenry@pbsanimalhealth.com

2721 Progress Way  
Wilmington, OH 45177  
937-382-4572  
wilmington@pbsanimalhealth.com

**Attention...all farmers**  
Conveniently shop 24/7, 365 days a year  
on your phone, tablet or computer  
**pbsanimalhealth.com**



Sign up for **Email Deals**  
We are growing & hiring **Apply online!**

**Talk to us! Call 800-321-0235**

*Order fast & easy  
on your phone!*