

Wisconsin Dairyland Milking Shorthorn Sale

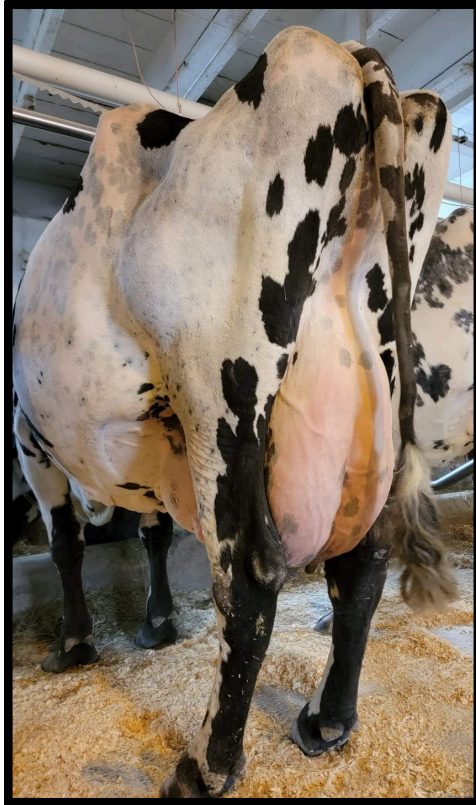

GE Gold Mine S Tantra 100 Twin OC 4E 94
3rd Maternal Dam of Lot 49

GOLDMINE WILDCAT TOFFEE 792

Born: 03/14/2026 840003298034061

Lot 49

Goldmine Milking
Shorthorns
Nathan & Jody Nus
Arlington, IA
563-608-3727

GOLD MINE GEMINI WILDCAT EXP
68332996 E90

GOLD MINE LC THUNDER 720
68334039 NC

HARD CORE MR ROMANTIC RILEY
68333230 A1/A2

GE GOLD MINE R GEMINI 506
68326830 E90
04/10 329d 2X 21010 4.6 961 3.0 629

LANDS-BROOK LOTTO CALGARY
68330514 A1/A2
PPR: -74 PTAT: +0.7 50%R
PTA: -594m -33f -21p -231NM\$
PTA PL: +1.80 SCS: +3.28

GOLD MINE BADGER TORI 555 EXP
68328953 VG 85
03/02 350d 2X 23320 3.8 886 3.1 729

GE GOLD MINE CASEY JERICHO
68322832 E92
PPR: -13 PTAT: -0.5 58%R
PTA: -51m -2f -5NM\$
PTA PL: +1.20 SCS: +3.24

GE GOLD MINE R GENESIS 010
68307788 3E 91
Life: 1682d 123290m 4829f 3951p

HEAVENLY BADGER ET
840003126670151
PPR: -36 PTAT: 65%R
PTA: -521m -6f -13p -38NM\$
PTA PL: +1.00 SCS: +3.13 DPR: +1.10

GE GOLD MINE S TANTRA 100 TWIN OC
68311984 4E 94
Life: 2704d 159040m 6538f 4732p

Wisconsin Dairyland Milking Shorthorn Sale



Krauses Twain Mayberry 500 EXP E91
Paternal Granddam of Lot 50

KRAUSES MAXIMUS BLAZE 1291

Born: 09/21/2023 68334783

Color: Roan

Lot 50

Down & Dirty Cattle
Fred Williams
Mabel, MN
507-923-001
*Fresh 3/18/2026

KRAUSES MAYDER MAXIMUS EXP
68330138 **A1/A2**

KRAUSES OCEAN BLAZE 903
68334782 GP 84
*Sells as Lot 2

KUSZMAR SR SLIDER EXP

68317347
PPR: 34 PTAT: +0.3 46%R
PTA: +17m -8f +2p -35NM\$
PTA PL: +1.00 SCS: +2.94 DPR: +1.10

KRAUSES TWAIN MAYBERRY 500 EXP
68320713 E91

CHERRYWOOD WEISSWAY OCEAN ET

68320365 **A2/A2**
PPR: -85 PTAT: +0.4 59%R
PTA: -578m -45f -19p -412NM\$
PTA PL: +0.30 SCS: +3.22 DPR: -0.40

KRAUSES SABRE BLAZE 762 EXP

68326888 NC
02/11 309d 2X 16110 4.0 641 3.5 571

HARD CORE SHOWTIME MARK TWAIN

68316851 E92
PPR: -63 PTAT: -0.1 72%R
PTA: -727m -23f -17p -183NM\$
PTA PL: -0.40 SCS: +3.03 DPR: -0.20

GE KRAUSES RUDY MAYBERRY 322 OC
68320712 VG 87

KUSZMAR PS MERCURY SABRE

840003131745170 **A2/A2**
PPR: 22 PTAT: -0.3 31%R
PTA: -660m -9f -8p +27NM\$
PTA PL: +2.30 SCS: +2.65 DPR: -0.50

GE KRAUSES RED WOLF BLAZE 579

68323224 GP 81
05/11 189d 2X 16760 2.9 482 3.2 536

Wisconsin Dairyland Milking Shorthorn Sale



Maple Fudge of 12 Oaks *CV 4E 96
Dam of Maternal Sire
AMSS Cow of the Year 2023

JER-SHIR LANCE AINSLEY

Born: 03/23/2026 Pending
Color: Red and White
Organic

Lot 48

Clover Valley Dairy
Black River Falls, WI
715-299-2607

GRAND-VIEW BENTLEY LANCE P
68334180

JER-SHIR JUST FLAMN MIDNIGHT
68333786 NC

OCEANBRAE ROYAL BENTLEY ET

CAN12106540
PPR: 85 PTAT: -0.3 50%R
PTA: +425m +36f +15p +351NM\$ 81%R
PTA PL: +1.60 SCS: +3.00 DPR: +1.10

MILLCREEK SECRET LILAC P

68327091 2E 91 92 MS

BRAND-NEW JUST FLAMN EXP

68327620
PPR: 18 PTAT: -0.1 58%R
PTA: +312m -6f +4p +70NM\$
PTA PL: +1.10 SCS: +3.06 DPR: +1.20

MEIMANNS KENNY AMBER

68327463 NC

KRAUSES CODY SECRETARIAT P

68321464
PPR: 72 PTAT: -0.2 67%R
PTA: +577m +27f +19p +251NM\$
PTA PL: +0.70 SCS: +3.02 DPR: +2.10

MILLCREEK PREMIUM LADY 309

840003008921163 E90 91MS

ROVIN ABNER KAY KENNY

68325368
PPR: -56 PTAT: +0.2 62%R
PTA: -391m -23f -19p -118NM\$
PTA PL: +1.70 SCS: +3.02 DPR: +1.60

NYMANS HALI HAWK BEAUTY

68322800 NC