

DELAWARE VALLEY UNIVERSITY SPRING SPECTACULAR

25TH ANNIVERSARY



MARCH 28TH 2026 - 10:30 AM

DOYLESTOWN, PA



25th Anniversary
DVU Green & Gold Spectacular

GREEN & GOLD SPRING SPECTACULAR



25th Anniversary Sale

SATURDAY, MARCH 28, 2026 • 10:30 AM

DELAWARE VALLEY UNIVERSITY EQUINE CENTER
DOYLESTOWN, PENNSYLVANIA

SALE STAFF

Larry Swartz	717-360-4656
	Auctioneer; AU5624
David J. Lentz	717-329-9202
	Pedigrees
Nellie Hankinson	413-270-1688
Caitlyn VanDeusen	518-225-3889
Jacob VanDoren	908-210-7898
Josh Sanders	732-406-4949
Nick Raggi	443-762-8338
Brett Haines	608-514-2783
Joshua Martin	717-247-6260

Cash or good check. Full payment for each lot is expected at the sale! Wire transfers, credit card payment and/or certified checks overnight shipped to PA Holstein

Association are the preferred payment methods for buyers not in attendance. No cattle will be removed until settled for, No exceptions.

See next page for more details!

Hampton Inn & Suites Warrington Horsham

201 Metro Drive
Warrington, PA 18976
215-491-0700

Call for best rates

and be sure to mention the DVU
Green & Gold Spring Spectacular

SALE CO-MANAGED

BY

DVU DAIRY SOCIETY
DOYLESTOWN, PA



839 Benner Pike
State College, PA
814-234-0364

contact@paholsteins.com

SPECIAL ALUMNI EVENTS

SATURDAY 8AM at SALE ARENA

Breakfast sandwiches made by AGR and celebrate
our past sale chairs

AFTER SALE AT FELDMAN BUILDING

Alumni BBQ Celebration 3-5PM

STUDENT SALE CHAIRPERSONS

Nellie Hankinson	413-270-1688
Caitlyn VanDeusen	518-225-3889
Jacob VanDoren	908-210-7898

CATTLE PREPARATION

DVU Dairy Society & Alumni • Josh Sanders, Barn Manager



Aaron Ray Tompkins
336-363-4639

Sale catalog, photos, & videos available on our Facebook pages DVU Green & Gold Spring Spectacular Dairy Sale & PA Holstein Association!

Directions:

GPS Location: 108 Farm View Road Doylestown, PA 18901

Cars & Trucks: From Rt. 611 to the Delaware Valley University exit take Rt. 202 south. After getting on Rt. 202 South, make the first left onto New Britain Rd. Go 1 mile to the New Britain Rd. entrance of DVU, turn right into the university and follow that road until it veers off to the left. Go under the underpass and turn right, go along that road and take the first left into the Equine Center.

Trucks & Trailers: After turning onto New Britain Rd. from Rt. 202, go 1 mile to the stop sign. Make a right onto Lower State Rd. Go 2/10 miles and the truck entrance to the university will be on the right. Stay straight on the dirt road to pavement, The Equine Center is located on the left.

"DVU DAIRY SOCIETY AND PA HOLSTEIN
ARE NOT RESPONSIBLE FOR ACCIDENTS"

LIVE INTERNET BIDDING AT

www.cowbuyer.com



- View/bid online in Real Time
- Registration is required. Please register at least one (1) hour prior to sale time at www.cowbuyer.com
- High Speed Internet is required. Slower speed will not permit you to bid and keep pace in real time.
- Terms: Purchasing online constitutes a legal contract and promise for payment of purchases. All purchases must be paid within five (5) days of sale date and prior to load out or delivery of cattle purchased.
- Cowbuyer.com is a service provider and is not responsible for the activity or inactivity of any technology, internet connection at the sale site or connection and technology of the bidders.

For questions or information, contact:

Aaron Ray Tompkins – 336/363-4639, atompkin@vt.edu

Pennsylvania Holstein Association

Payment Information

Terms of Sale:

Cash/Check/Credit Card

(3% buyer's premium charged on credit card purchases)

First time buyers must present a current bank letter of guaranteed funds made payable to Pennsylvania Holstein Association.

If buying via Cowbuyer.com or sale staff representation, then full payment must be made within 5 business days of the Sale. Preferred forms of payment received are Credit cards through Cowbuyer.com or PA Holstein Association; overnight shipped certified check or wire transfer to PA Holstein Association account.

Terms of First Choice Females

Pay 25% down of the gross purchase price at the Sale as described above. The remaining 75% owed to the Seller is due when the Buyer selects the calf when the youngest calf available is 4 months of age.

Delaware Valley University Green & Gold Sale History

YEAR	LOTS SOLD	SALE GROSS	AVERAGE	TOP SELLER	CHAIRMAN
2000	46	\$52,680	\$1,145	\$2,600	Jarrold Burleigh & Bryan Champulvier
2001	62	\$69,475	\$1,121	\$3,600	Joshua Sanders
2002	27	\$54,930	\$2,034	\$3,950	Brett Haines & Amanda Cessna
2003	61	\$104,331	\$1,711	\$3,600	Joshua Sanders & Brett Haines
2004	67	\$138,175	\$2,062	\$10,000	Brett Haines
2005	69	\$164,050	\$2,378	\$8,000	Ryan Shank
2006	75	\$184,200	\$2,456	\$8,000	Ryan Shank Sarah Krall
2007	83	\$202,530	\$2,440	\$10,000	Ryan Shank Sarah Krall
2008	60	\$160,150	\$2,669	\$6,800	Matt Puskas Davis Schwartzbeck Jon Sanders
2009	59	\$161,125	\$2,731	\$8,000	Kevin Folk Kathy Mahon Matt Puskas
2010	90	\$171,480	\$1,905	\$5,200	Kevin Folk Matt Puskas Darla Romberger
2011	70	\$141,150	\$2,016	\$4,500	Stephanie Kauffman Fred Marschewski Travis Whitcomb
2012	68	\$137,400	\$2,021	\$10,200	Destinee Horning Regina Grover Fred Marschewski
2013	69	\$137,250	\$1,989	\$5,000	Destinee Horning Nicole Hood Clint Lutz
2014	73	\$166,760	\$2,284	\$5,300	Clint Lutz
2015	82	\$187,525	\$2,287	\$6,600	Ethan Schoonover Stacy Brewer
2016	71	\$141,400	\$1,992	\$4,550	Ethan Arsenaault Mackenzie Krisher Hayden Remsberg
2017	89	\$156,155	\$1,755	\$4,700	Ethan Arsenaault Matthew Driscoll Abby Sterner
2018	98	\$134,950	\$1,377	\$4,200	Matt Edgin Morgan Krick Abby Sterner
2019	66	\$87,325	\$1,323	\$3,400	Colton Pifer Liam Heckman Morgan Krick
2022	86	\$156,175	\$1,815	\$4,300	Roxanne Kingsley Aiden Arsenaault Olivia Jones
2023	93	\$180,425	\$1,940	\$4,500	Olivia Jones Eammon Walton Faithlynn Moore
2024	92	\$175,175	\$1,904	\$4,600	Faithlynn Moore Hannah Hoover Raegan Braud
2025	96	\$212,190	\$2,210	\$6,000	Raegan Braud Kallie Wolfe Nellie Hankinson
TOTALS	1662	\$3,305,526	\$1,989		



KHW REGIMENT APPLE-RED-ET EX-96 EEEEE 3E DOM
3RD DAM OF DONATION LOT

DONATION LOT

UNCLE BOB
ROBERT & DEBBIE PUSKUS
SOMERSET, NJ
732-690-0380

THREE-#1 IVF FEMALE EMBRYOS

PROCEEDS GO TO DVU DAIRY SOCIETY

Apple Show Winnings!

- 2013 HI Red Impact Cow of the Year
- Unanimous All-American R&W 125,000lb 2013
- Res. Sr & Res Grand Grand Int'l R&W Show 2013
- Grand Champion Grand Int'l R&W Show 2011
- All-American R&W Aged Cow 2011
- HI World Champion R&W Cow 2010
- Nom All-American Jr 3-Yr-Old 2009
- \$1,000,000 Sale Topper Global Glamour 2008
- Unanimous All-American Jr 2-Yr-Old 2006
- All-American R&W Jr. 2-Yr-Old 2006
- All-American B&W Jr 2-Yr-Old 2006

Haveitall Heatwv Dax-Red-ET

840003277629482 *TC *TD *TE *TL *TP *TV
 PTA +721M +27F +18P 80R 12/25
 PTA +2.4PL 2.74SCS
 PTA +2.25T +1.61UDC +.1.04FLC 79R 12/25
 GTPI +2927G

Ms Moovin Apple-Red-ET

840003211472083 99%RHA-I EX-90 EEVVE
 3-00 2x 295d 21050 4.2 893 3.5 734
 2-06 2x 347d 19480 4.1 797 3.4 663

Lindenright Moovin-ET

12873743C 99%RHA-I *RC *TE *TC *TY *TV *TL
 PTA -1378M -68F -37P 99R 12/25
 PTA +2.50T +1.74UDC +1.43FLC 7GTPI +1818G

Ms Apple Arantilly-ET

840003126918483 Excellent-93 EEVVE 2E *RC
 4-04 2x 365d 28010 4.7 1326 3.2 900
 6-04 2x 365d 26990 5.1 1388 3.0 810
 2-07 2x 365d 18700 4.5 835 3.3 615
 • Res Grand Champ/1st Sr 2-Yr-Old TN State
 Holstein Show 2017
 • Grand Champ/1st Sr 2-Yr-Old SE Regional 2017

3rd-9th Dams

KHW Regiment Apple-Red-ET EX-96 4E DOM

9-01 2x 365d 36750 4.3 1582 3.3 1211
 Life: 2898d 240640 4.7 11394 3.6 8559

Kamps-Hollow Altitude-ET *RC 2E-95 2* DOM

7-00 2x 365d 39690 4.7 1849 3.5 1385
 Life: 1844d 144460 4.4 6295 3.7 5288

Clover-Mist Alisha-ET EX-93 EEEEE 3E GMD DOM

8-07 2x 365d 36920 4.2 1553 3.4 1258
 Life: 2999d 226470 4.7 10659 3.6 8149

Clover-Mist Augy Star-ET EX-94 EEEEE 4E DOM

7-10 3x 365d 43140 5.0 2136 3.3 1421
 Life: 2486d 206250 4.7 9793 3.5 7187

D-R-A August EX-96 EEEE 4E DOM

8-05 2x 365d 27460 4.3 1187 3.2 871
 Life: 3443d 190200 4.4 8281 3.3 4457

- Nominated All-American Aged Cow 1986
- All-Wisconsin Aged Cow 1987

D-R-A Ideal Precious Leader EX-90 2E

7-06 2x 358d 20090 3.9 787 3.4 675

D-R-A Princess Lad Leader EX-90 3E

9-05 2x 305d 19160 4.2 809



HODGLYNN UNSTBL MAGIC-RED-ET
DAM OF LOT 1 & 2ND DAM OF LOT 2



MS HASTORIC MINT-RED-ET
MATERNAL SISTER TO DAM OF LOT 1



BLONDIN UNSTOPABULL MAPLE-RED EX-94
FULL SISTER TO DAM OF LOT 1

1

MATTHEW & ERICA PUSKAS
SOMERSET, NJ 08873
732-421-6148

2

Trent-Way-Js Rompen-Red-ET

840003200914543 99%RHA-I *TP *TE *TC *TY *TV
PTA +780M -18F +7P 99R 12/25
PTA +1.2PL 2.81SCS -1.1DPR 1.9%DCE
PTA +1.92T +1.64UDC +1.37FLC 98R 12/25
GTPI +2630G

Hodglyn Unstbl Magic-Red-ET

14476507C 99%RHA-I VG-87 88-MS
2-00 2x 365d 28082 4.0 1122 2.9 816
3-04 3x 177d 13536 4.1 558 3.2 433 RIP

MS ROMPEN MISCHIEF-RED-ET

840003281746339 99%RHA-I VG-85 86-MS @ 2-03
Born: December 5, 2023
32K GTPI +2300G A1/A2
Fresh: November 19, 2025
Due: November 16, 2026 to Farnear Audacious-Red
551H06078

Maternal sister to Mischief-Red

Ms Historic Mint-Red-ET

• HM Grand Champ Western Jr Classic R&W 2026

MIDDLEBUSH PALDWYN MAPLE-RED

840003311730844 99%RHA-I *TC *TV *TL
Born: November 19, 2025 • Herd No. 521 A1/A2
Sire: **Siemers Hulu Paldwyn-ET**
Dam: **Ms Rompen Mischief-Red-ET**

Riverdown Unstopabull-Red

11801450C 99%RHA-I *TY *TV *TL
PTA -817M -58F -44P 99R 12/25
PTA +1.32T +1.12UDC +.99FLC GTPI +2012G

Kawartha Armani Memory-Red

CAN12232587 EX-92 94-MS
5-03 2x 365d 33611 4.5 1517 3.3 1098
3-05 2x 351d 28439 4.3 1217 3.4 970
2-02 2x 352d 25371 4.2 1065 3.3 842

- 3rd Jr. 3-Yr-Old Royal Winter Fair R&W 2018
- 2nd Jr. 2-Yr-Old Ontario Summer Show 2017
- 3rd Jr. 2-Yr-Old Royal Winter Fair R&W 2017
- 3rd Jr. 2-Yr-Old Royal Winter Fair 2017

Full sisters to Magic

Blondin Unstopabull Maple-Red EX-94

- Unanimous All-Canadian Sr. 3-Yr-Old 2022
- All-American R&W Sr. 3-Yr-Old 2022
- Unanimous All-Canadian R&W Sr. 3-Yr-Old 2022
- Supreme Champion Royal Winter Fair 2022
- Grand Champion Canadian Nat'l R&W Show 2022
- Grand Champion Holstein Royal Winter Fair 2022
- 1st Sr. 3 Year Old, Int. Champion and Res. Grand Champion International Show 2022
- All-Canadian Sr. 2-Yr-Old 2021
- All-American R&W Sr. 2-Yr-Old 2021
- Grand Champion Canadian National R&W 2021
- 1st Sr. 2 & HM Int. Ch. Canadian Nat'l Hol.Sh. '21
- 1st Sr. 2-Yr-Old International R&W Show 2021
- Canadian Champion Milking Yearling 2020

Hodglyn Unst Memories-Red-ET VG-86 @ 2-03

3rd-7th Dams

Lochdale Shaquille Missy-Red EX-93 2E

5-11 2x 365d 37690 3.8 1436 3.0 1125
Life: 1568d 133331 3.8 5123 2.9 3886

- Nom. All-American R&W Aged Cow 2016
- Res. All-Canadian R&W Jr. 3-Yr-Old 2013
- HM All-Ontario Jr. 3-Yr-Old 2013
- 1st Jr. 3 & Int. Champ. RAWF R&W Show 2013

Lochdale Redman Melissa *RC GP-84-2Y 3*

3-03 2x 326d 19687 4.1 798 3.3 646

Lochdale Lee Macey VG-85-5Y-CAN

5-04 2x 340d 24526 4.1 1008 3.1 765

Marovans Raider Lacey EX--6E-CAN

11-2 2x 364d 26279 4.3 1138 3.2 853

Life: 10 Lact 222140 4.0 8964 3.2 7061

Marovans Tab Stacy EX-2E-CAN 9*

7-04 2x 365d 27655 3.5 977 3.0 836



PLEASANT NOOK AS LALA LOOPSY EX-95-CAN 95-MS 3E
DAM OF LOT 3



PLEASANT NOOK SID LULULEMON EX-94 EX-MS 2E
MATERNAL SISTER TO DAM OF LOT 3

3

ENTOURAGE-LLR FARM
MARK & WILL IAGER
JEFFERSON, MD 21755
301-674-6604 MARK
417-291-3053 WILL

Stantons Alligator-ET

840003128769279 99%RHA-I VG-85-CAN *TR *TP *TE
PTA +677M +9F +9P 99R 12/25
PTA -1.9PL 2.94SCS -.9DPR 1.9%DCE
PTA +1.91T +1.51UDC +1.23FLC 97R 12/25
GTPI +2638G

Pleasant Nook As Lala Loopsy

11950650C Excellent-95-CAN 95-MS 3E
6-08 2x 365d 34575 3.7 1270 2.7 930
5-03 2x 322d 28499 3.8 1076 2.7 747
8-04 2x 214d 21643 3.5 756 2.8 600
Life : 4 Lact 92822 3.6 3358 2.7 2537

• 1st Production Cow Quebec Spring Show 2023

Maternal sister to Loopsy

Pleasant Nook Sid Lululemon EX-94 EX-MS 2E

• 8th Milking Yrlg Int'l Holstein Show 2016

PLEASANT NOOK ALL LILAC-ET

840003298864621
Born: December 5, 2025

Ms Atlees Sht Aftershock-ET

65249839 Excellent-92 *TE *TC *TY *TV *TL
PTA -1009M -61F -56P 99R 12/25
PTA +.99T +.31UDC +.53FLC GTPI +1746G

Eby016 B G Easter Lily

9779513C Excellent-95-CAN 95-MS 3E
6-05 2x 365d 40188 4.6 1830 2.8 1129
8-03 2x 322d 35604 4.1 1446 2.9 1045
5-05 2x 321d 34963 4.4 1523 2.9 1001
4-04 2x 315d 33711 4.0 1336 2.9 970
3-04 2x 316d 29762 4.3 1294 2.9 864
2-05 2x 313d 23669 3.9 930 3.0 708
Life: 6 Lact 205336 4.2 8662 2.9 5979

• 3rd Mature Cow Ontario Summer Show 2015

• Grand Champ Perth Waterloo 2013

• Nom All-Ontario 5-Yr-Old 2013

• 2nd 4-Yr-Old Perth Waterloo 2012

• 1st Jr 3-Yr-Old Perth Waterloo 2011

3rd-8th Dams

Brady View Integrity Lilly-ET EX-92 2E

4-05 2x 365d 33320 4.4 1462 3.1 1047
Life: 6 Lact 185656 4.3 7903 3.0 5626

• Res. All-Canadian Int. 1-Yr-Old 2003

• HM All-Canadian Int. 1-Yr-Old 2003

Brady View Charles Tulip VG-86-CAN 5*

4-11 2x 365d 20082 3.2 650 3.0 608
2-08 2x 365d 19226 2.9 553 3.0 571

Brady View Counselor Petunia VG-88-CAN

10-5 2x 365d 20606 3.5 721 2.8 608
Life: 8 Lact 135219 3.7 5051 3.0 4094

Locus Lane Daisy Starbuck VG-85

4-10 2x 365d 17899 4.0 714 3.3 597
Life: 6 Lact 103215 3.7 3803 3.2 3320

Locus Lane Priscella VG-86 3*

3-07 2x 336d 24354 3.6 866 3.1 745
Life: 10 Lact 181551 3.4 6105 3.1 5597

Locus Lane Lisette Fury VG-85

9-02 2x 340d 21301 3.2 692 3.0 635
Life: 8 Lact 126496 3.2 4092 2.0 2478



PEACE&PLENTY SDKICK JUBTOIT EX-92 95-MS
SAME FAMILY AS LOT 4



PEACE&PLENTY DOC JUBIE 16-ET EX-96 2E
MATERNAL SISTER TO 2ND DAM OF LOT 4
• All-American Lifetime Production Cow 2025
• Member of All-American Best Three Females 2025

4

PEACE & PLENTY FARMS LLC
UNION BRIDGE, MD 21791
410-775-2845

Kings-Ransom Cartel-ET

840003254482956 99%RHA-I *TR *TP *TE *TC *TY
PTA +405M +12F +17P 82R 12/25
PTA +1.4PL 2.73SCS +1.0DPR 1.3%DCE
PTA +2.60T +1.88UDC +1.38FLC 81R 12/25
GTPI +2916G

Peace&Plenty Tatoo Jub1111

145636632 99%RHA-I GP-83 @ 2-01
"More Points ahead soon"

Full sisters to Jubie11-ET

- Peace&Plenty GCP Jubie13-ET EX-93
- Peace&Plenty GCP Jubie14-ET EX-92
- Peace&Plenty GCP Jubie21-ET EX-91
- Peace&Plenty GCP Jubie11-ET EX-90
- Peace&Plenty GCP Jubie12-ET EX-90

PEACE&PLENTY CARTEL JUBCART

145858579 99%RHA-I
Born: September 16, 2025 • Herd No. 2424

Same family as Jubcart

Peace&Plenty Sdkick Jubtoit EX-92 95-MS

- Grand & Int Champ PA Fall Champ 2024
- Grand & Int Champ PA Fall Champ Youth 2024
- Res. Grand & Int Champ PNJS 2024
- 2nd Sr 3-Yr-Old WDE Jr Show 2024
- 1st 3-Yr-Old/Res. Int Champ E Fall Nat'l 2024
- 4th Sr 2-Yr-Old E Fall Nat'l 2023
- 2nd Milking Yrlg E Fall Nat'l 2022
- 2nd Fall Calf E Fall Nat'l 2021
- Jr Champ PNJS 2021

Duckett Crush Tatoo-ET

840003137052923 99%RHA-I *TR *TP *TE *TC *TY
PTA -817M -66F -22P 99R 12/25
PTA +2.22T +1.36UDC +.63FLC GTPI +2108G

Peace&Plenty Gcp Jubie11-ET

840003151199950 Excellent-90 2E
4-02 2x 305d 37760 3.7 1388 3.0 1151
6-02 2x 305d 34890 3.5 1234 3.2 1116
5-02 2x 305d 30070 3.4 1036 3.3 1004
2-09 2x 305d 29600 3.2 944 3.0 893
1-10 2x 274d 17610 3.7 655 3.2 557
Life: 1675d 165930 3.5 5791 3.2 5231

Maternal sister to Jubie11

Peace&Plenty Doc Jubie16-ET EX-96 2E

- Nom. All-American 4-Yr-Old 2023
- Peace&Plenty Doc Jubie19-ET EX-94
- Res. Int. Champion MD Spring Show 2022
- Peace&Plenty Doc Jubie 17-ET EX-92
- 1st Sr. 2-Yr-Old MD State Fair 2021
- Peace&Plenty Sik Jubie36-ET EX-94
- 2nd Jr. 3-Yr-Old International Show 2024
- Peace&Plenty Sk Jubie37-ET EX-91
- HM All-American Jr. 2-Yr-Old 2023

3rd-8th Dams

Peace&Plenty Atwd Jubilant EX-93 EX-MS 3E

4-09 2x 305d 29760 4.0 1185 3.1 934
Life: 1691d 133950 4.1 5486 3.1 4149
• All-MD Sr 2-Yr-Old 2015

• 2nd Maryland Futurity 2015

Ehrhardt Dundee Jewels EX-91

3-01 2x 305d 30450 3.2 963 2.9 884

Ehrhardt Stormatic Jewel VG-86

4-02 2x 305d 30290 3.3 1003 2.9 871

Ehrhardt Outside Jewel-ET EX-93

4-03 2x 305d 35720 5.6 1983 3.1 1109

Ehrhardt Astro Jody-ET EX-94 2E

8-06 2x 305d 32730 5.0 1621 3.1 1002

• Jr. All-American 5-Yr-Old 1996

• Res. Jr. All-American Aged Cow 1997

• 9x All-Maryland winner

Ehrhardt Clipper Josephine VG-88 GMD



BLACKCHERRY A H ADALEE-ET EX-91
DAM OF LOT 5



PA-STONEMILL ABMOOCARTER-ET
FULL SISTER TO LOT 5

5

HLAVATY & COPENHAVER
LITITZ, PA 17543
717-286-7221

Farnear Delta-Lambda-ET

840003125993715 *TR *TP *TE *TC *TV *TL
PTA +735M +13F +21P 99R 12/25
PTA +3.0PL 2.88SCS -0.7DPR
PTA +.2.20T +1.87UDC +1.15FLC 99R 12/25
GTPI +2882G

Blackcherry A H Adalee-ET

840003238419752 99%RHA-I EX-91 EEEEE
2-02 2x 305d 23160 4.8 1107 3.6 826
• Int Champ Grand Nat'l Jr Show 2025
• HM Grand/Int Champ PNJS 2025
• Res. Int Champ PA Fall Jr Show 2025

PEACESTONE LAM ABSOLUTE-ET

840003296764331 99%RHA-I
Born: September 6, 2025 • Herd No. 65

Full sister to Absolute

Pa-Stonemill Abmoo Carter-ET

• 2nd Fall Calf PNJS 2025

Siemers Exc Hanans 31753-ET

840003143986722 99%RHA-I *TR *TP *TE *TC *TY
PTA -469M +51F +18P 99R 12/25
PTA +2.88T +1.58UDC +1.49FLC GTPI +2944G

Ms Apple Arriella-ET

840003124554021 Excellent-92 EEEEE
5-01 2x 347d 34176 5.2 1772 3.3 1128"
3-03 2x 305d 30960 4.6 1431 3.3 1007
1-11 2x 305d 26810 5.0 1348 3.3 872

Full sisters to Arriella

Ms Apple Arrie-ET EX-93 *RC

• Res. All-American Sr 2-Yr-Old 2017

Ms Apple Anzlee-ET EX-92 *RC

• 1st Sr 3-Yr-Old Northeast Spring Nat'l 2018

3rd-9th Dams

KHW Regiment Apple-Red-ET EX-96 4E DOM

9-01 2x 365d 36750 4.3 1582 3.3 1211
Life: 2898d 240640 4.7 11394 3.6 8559

Kamps-Hollow Altitude-ET *RC 2E-95 2* DOM

7-00 2x 365d 39690 4.7 1849 3.5 1385
Life: 1844d 144460 4.4 6295 3.7 5288

Clover-Mist Alisha-ET EX-93 EEEEE 3E GMD DOM

8-07 2x 365d 36920 4.2 1553 3.4 1258
Life: 2999d 226470 4.7 10659 3.6 8149

Clover-Mist Augy Star-ET EX-94 EEEEE 4E DOM

7-10 3x 365d 43140 5.0 2136 3.3 1421
Life: 2486d 206250 4.7 9793 3.5 7187

D-R-A August EX-96 EEEE 4E DOM

8-05 2x 365d 27460 4.3 1187 3.2 871
Life: 3443d 190200 4.4 8281 3.3 4457

• Nominated All-American Aged Cow 1986
• All-Wisconsin Aged Cow 1987

D-R-A Ideal Precious Leader EX-90 2E

7-06 2x 358d 20090 3.9 787 3.4 675

D-R-A Princess Lad Leader EX-90 3E

9-05 2x 305d 19160 4.2 809

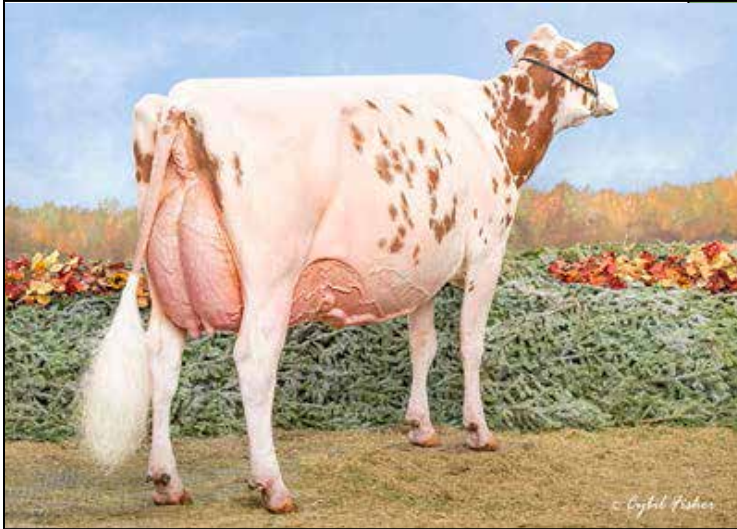

MILKSOURCE SEPHORA-RED EX-94
DAM OF LOT 6

6

SANDERS & RAGGI
LITTLESTOWN, PA
732-406-4949 JOSH
443-762-8338 NICK

Farnear Delta-Lambda-ET

840003125993715 *TR *TP *TE *TC *TV *TL
PTA +735M +13F +21P 99R 12/25
PTA +3.0PL 2.88SCS -0.7DPR
PTA +.220T +1.87UDC +1.15FLC 99R 12/25
GTPI +2882G

Milksource Sephora-Red

840003203772761 Excellent-94
3-02 2x 365d 33840 3.9 1317 3.1 1053
2-03 2x 315d 23841 4.1 971 3.0 712
• Res. All-American R&W 5-Yr-Old 2025
• HM Grand Champion MW Nat'l Spring R&W 2024
• HM All-American R&W Jr. 3-Yr-Old 2023
• 3rd Jr. 3-Yr-Old Grand Int'l R&W Show 2023

MS LAMBDA SILK-ET

Registration Pending
Born: March 18, 2024
Fresh: February 9, 2026

Full sister to Silk

Ms Lambda Spritzer-ET VG-87

- Supreme Champion VA Summer Show 2025
- 1st Spring Calf VA Summer Show 2023
- 2nd Spring Calf MD State Fair 2023
- 3rd Spring Calf Eastern Nat'l 2023

Maternal sister to Silk

Milksource Strikeit Rich-ET *RC VG-87

- 5th Jr. 3-Yr-Old Royal Winter Fair 2025

FG Jacot-Red-ET

8541048789
PTA -496M -39F -29P 98R 12/25
PTA +1.67T +1.04UDC +.40FLC GTPI +1900G

Miss Apple Snapple-Red-ET

72506364 Excellent-96 EEEEE 2E
8-01 2x 305d 141840 4.1 5823 3.4 4838
4-02 2x 365d 38030 4.1 1547 3.5 1341
3-02 2x 321d 26890 4.0 1075 3.4 911
2-03 2x 292d 20750 4.0 833 3.4 715
Life: 1472d 141840 4.1 5823 3.4 4838
• Unan. All-American R&W 125,000lb Cow 2020
• Res. All-American R&W 125,000lb Cow 2019
• Grand Champ North American R&W Show 2020
• All-American R&W 4-Yr-Old 2017
• Res. All-American R&W Jr 3-Yr-Old 2016
• Unan. All-American R&W Jr 2-Yr-Old 2015

Maternal sister to Sephora

Erbacres Snapple Shakira-ET EX-97-CAN 97-MS 4E

- 2X Supreme Champion WDE
- Supreme Champion Royal 2023

Milksource Storm Siren-ET *RC EX-92

- Res. All-American Fall Yearling 2021

Milksource Shay-Red-ET

- Junior Champion International R&W Show 2025

3rd-9th Dams

KHW Regiment Apple-Red-ET EX-96 4E DOM

9-01 2x 365d 36750 4.3 1582 3.3 1211

Life: 2898d 240640 4.7 11394 3.6 8559

Kamps-Hollow Altitude-ET EX-95 EEEEE 2E DOM

7-00 2x 365d 39690 4.7 1849 3.5 1385

Life: 1844d 144460 4.4 6295 3.7 5288

Clover-Mist Alisha-ET EX-93 EEEEE 3E GMD DOM *RC

8-07 2x 365d 36920 4.2 1553 3.4 1258

Life: 2999d 226470 4.7 10659 3.6 8149

Clover-Mist Augy Star-ET EX-94 EEEEE 4E DOM *RC

7-10 3x 365d 43140 5.0 2136 3.3 1421

Life: 2486d 206250 4.7 9793 3.5 7187

D-R-A August EX-96 EEEE 4E DOM

8-05 2x 365d 27460 4.3 1187 3.2 871

Life: 3443d 190200 4.4 8281 3.3 4457

- Nominated All-American Aged Cow 1986
- All-Wisconsin Aged Cow 1987

D-R-A Ideal Precious Leader EX-90 2E

7-06 2x 358d 20090 3.9 787 3.4 675

D-R-A Princess Lad Leader EX-90 3E

9-05 2x 305d 19160 4.2 809



GVA RUM CHATA VG-88 VG-MS @ 2-06
DAM OF LOT 7



ROLL-N-VIEW AW ALTITUDE-RED EX-94 EEEEE
3RD DAM OF LOT 7

7

CHASE SAVAGE
UNION BRIDGE, MD 21791
301-676-8591

GVA DROPBOX CHATA-ET

840003295288401 Pending
Born: June 8, 2025 • Herd No. 3620

Kings-Ransom Dropbox-ET

840003224437486 *TC *TD *TE *TL *TP *TR *TV
PTA +324M +28F +33P 97R 12/25
PTA +0.0PL 2.70SCS -0.6DPR
PTA +.2.84T +1.95UDC +1.31FLC 96R 12/25
GTPI +2995G

GVA Rum Chata

840003234627020 99%RHA-I VG-88 VG-MS @ 2-06
• 4th Jr 2-Yr-Old E Fall Nat'l 2025
• 1st Spring Jr 2-Yr-Old/BBO PNJR 2025

Walnutlawn Sidekick

12508113C 99%RHA-I *TR *TE *TY *TV *TL
PTA -1693M -34F -31P 99R 12/25
PTA +2.60T +1.48UDC +1.17FLC GTPI +2257G

Savage-Leigh Refresh-Red

840003234626836 99%RHA-I VG-87 EX-MS
• Records in Robot Herd
2nd Lact 22612 4.3F 3.3P
3rd Lact Proj. 27500 Milk

3rd-12th Dams

Roll-N-View Aw Altitude-Red EX-94

2-08 3x 286d 26660 3.4 910 2.8 740
1-08 3x 323d 17380 3.5 602 3.1 533

- 1st Aged Cow NYSS 2022
- Grand Champ NYSS Jr Show 2022
- 3rd 5-Yr-Old Grand Int'l R&W Show 2021

Roll-N-View Olypn Abba-ET GP-83 *RC

Ms Angels Abra-ET EX-90 EX-MS

6-00 2x 365d 44410 4.0 1771 3.5 1564
Life: 131230 4.0 5204 3.5 4655

KHW Regiment Apple-Red-ET EX-96 4E DOM

9-01 2x 365d 36750 4.3 1582 3.3 1211
Life: 2898d 240640 4.7 11394 3.6 8559

Kamps-Hollow Altitude-ET *RC 2E-95 2* DOM

7-00 2x 365d 39690 4.7 1849 3.5 1385
Life: 1844d 144460 4.4 6295 3.7 5288

Clover-Mist Alisha-ET EX-93 EEEEE 3E GMD DOM

8-07 2x 365d 36920 4.2 1553 3.4 1258
Life: 2999d 226470 4.7 10659 3.6 8149

Clover-Mist Augy Star-ET EX-94 EEEEE 4E DOM

7-10 3x 365d 43140 5.0 2136 3.3 1421
Life: 2486d 206250 4.7 9793 3.5 7187

D-R-A August EX-96 EEEE 4E DOM

8-05 2x 365d 27460 4.3 1187 3.2 871
Life: 3443d 190200 4.4 8281 3.3 4457

- Nominated All-American Aged Cow 1986
- All-Wisconsin Aged Cow 1987

D-R-A Ideal Precious Leader EX-90 2E

D-R-A Princess Lad Leader EX-90 3E



OAKFIELD WB TIFFANY-ET EX-94 EEEEE
2ND DAM OF LOT 8



OAKFIELD DOOR THRILLER-ET EX-93 EEEVE
DAM OF LOT 8

OAKFIELD TATOO TENDER EX-95
MATERNAL SISTER TO DAM OF LOT 8

8

JONATHAN & ALICIA LAMB
OAKFIELD, NY 14125
585-704-2501

Mr Budjon Superman-ET

840003269893847 *RC *TC *TD *TE *TL *TP *TV
PTA +258M +7F +11P 82R 12/25
PTA -0.7PL 3.04SCS -0.6DPR
PTA +2.76T +1.86UDC +.146FLC 81R 12/25
GTPI +2711G

Oakfield Door Thriller-ET

840003210256868 99%RHA-I EX-93 EEEVEE
55K GTPI +2317G A2/A2
4-07 2x 305d 32930 3.8 1243 3.2 1064
3-06 2x 311d 32560 3.9 1274 3.4 1099
2-03 3x 268d 21730 4.8 1034 3.3 719
• 3rd Sr 3-Yr-Old E Fall Nat'l 2023

OAKFIELD SUPERMAN TURTLE-ET

840003286536402 99%RHA-I
Born: September 3, 2025 • Herd 7781
55K GTPI +2457G +2.75T +1.63UDC +1.64FLC

Val-Bisson Doorman-ET

107281771C 99%RHA-I EX-90-CAN *TR *TP *TY*TV
PTA -977M -25F -13P 99R 12/25
PTA +1.88T +.63UDC +.59FLC GTPI +2213G

Oakfield Wb Tiffany-ET

840003127421975 Excellent-94 EEEEE
4-03 2x 273d 28570 4.8 1373 3.6 1025
3-02 2x 365d 20120 5.0 1006 3.8 773
2-02 3x 305d 18080 4.8 863 3.8 686
• HM All-American 5-Yr-Old 2020
• Grand Champion NY State Show 2020
• Nom. All-American 4-Yr-Old 2019
• All-National 4 Year Old 2019
• Supreme Champion Eastern National 2019
• 4th 4-Yr-Old Royal Winter Fair 2019

Maternal sister to Thriller

Oakfield Tatoo Tender EX-95

- HM All-American Aged Cow 2025
- Nom. Jr. All-American Aged Cow 2025
- Member Res. All-American Best Three 2025
- Grand Champion Premier Nat'l Jr. Show 2025
- Res. Grand Champion International Jr. Sh. 2025
- 1st Aged Cow International Jr. Show 2025
- All-National Aged Cow 2025
- 3rd Aged Cow International Show 2025
- Grand Champion Eastern Fall National 2025
- 1st Aged Cow Eastern Fall National 2025
- Grand Champ International Jr Show 2024
- Grand Champ PNJS 2024
- Nom. Jr All-American 5-Yr-Old 2024

3rd-8th Dams

Oakfield Gold Taylor-ET EX-93 EEEEE

3-03 3x 365d 32394 3.8 1078 3.1 874
• HM All-NY Jr. 3 Year Old 2013
• Res. Int. Champ WNY Regional 2013

Luck-E-JK Dundee Tickle-ET EX-90 EX-MS

1-11 3x 305d 23410 3.9 910 3.3 775

Luck-E-JK Linjet Twizzle-ET EX-95 2E DOM

5-07 2x 365d 39610 4.4 1762 3.2 1257

Bardholm Trust Lee EX-93 EEEEE

4-02 2x 365d 40590 5.3 2165 3.3 1341

• Grand Champion IL State Show 2004

• 2nd 4 Year Old Eastern Fall National 2003

Bardholm Truly Buck *RC EX-90 EX-MS

10-9 2x 323d 25200 4.4 121 3.3 831

Bardholm Trudy T T VG-85-CAN



S-S-I DOC HAVE NOT 8784-ET EX-96 EEEEE DOM
3RD DAM OF LOT 9



DUCKETT CONWAY HOPE-ET VG-85 @ 2-02
2ND DAM OF LOT 9



DUCKETT LAMBDA DAISY-ET EX-92
MATERNAL SISTER TO 2ND DAM OF LOT 9

9

AARON WORTHINGTON
DOYLESTOWN, PA 18902
267-897-7860

HEIFER CALF

Registration Pending
Born: March 11, 2026

Genosource Airdrop-ET

840003269893599 *TC *TD *TE *TL *TP *TR *TV
PTA +799M +62F +48P 82R 12/25
PTA +0.9PL 2.78SCS -2.6DPR
PTA +3.13T +1.70UDC +1.09FLC 81R 12/25
GTPI +3139G

Haveitall Lamba Hilda-ET

84000323222789 99%RHA-I *TR *TC *TL
32K GTPI +2873G A2/A2
"Fresh and Fancy"

Farnear Delta-Lambda-ET

840003125993715 *TR *TP *TE *TC *TV *TL
PTA +735M +13F +21P 99R 12/25
PTA +.220T +1.87UDC +1.15FLC GTPI +2882G

Duckett Conway Hope-ET

840003235342406 99%RHA-I VG-85 @ 2-02
1-10 2x 365d 24440 4.2 1022 3.5 867

Maternal sister to Hope

Duckett Lambda Daisy-ET

840003260842964 99%RHA-I EX-92 @ 3-03 MAX
32K GTPI +2852G +3.38T +2.08UDC +1.57FLC
2-00 2x 305d 27490 3.9 1063 3.3 910

"Highest PTAT daughter of The Doc"

3rd-12th Dams

S-S-I Doc Have Not 8784-ET EX-96 EEEEE

4-05 2x 320d 35670 3.9 1404 3.1 1095
Life: 1204d 123140 3.8 4692 3.1 3784

- Global Cow of the Year 2025
- Res. All-American 4-Yr-Old 2022
- 3rd 4-Yr-Old WDE 2022
- Sold for \$1,925,000 Summer Selections Sale 2022

Fly-Higher Jedi Havenot-ET VG-86 VG-MS

4-07 3x 365d 31429 3.1 985 3.1 974
3-05 3x 365d 31495 3.2 994 3.2 1000

Cookiecutter Masy Hashes-ET VG-85 VG-MS

3-11 3x 365d 39630 3.6 1436 3.1 1209
Life: 1393d 121290 3.9 4762 3.2 3920

Cookiecutter Mom Halo-ET VG-88 EX-MS DOM

2-00 3x 365d 35280 5.2 1819 3.5 1237

Cookiecutter Gld Holler-ET VG-88 EX-MS DOM

2-03 3x 365d 40730 3.5 1410 2.9 1172

Ms Kngs-Rnsm Champ Haley-ET EX-90 GMD DOM

3-11 2x 365d 43690 3.7 1653 3.1 1357

Regancrest-JDV Hanna-ET EX-90 EEVVE

4-05 2x 365d 45110 4.3 1922 3.2 1449

Long-Haven Rudolph Dee-ET EX-90 2E GMD DOM

5-04 2x 365d 34650 3.8 1332 3.3 1154

Life: 2306d 166900 4.3 7099 3.5 5884

Regancrest Elton Disrael-ET VG-88 GMD DOM

2-04 2x 365d 33617 4.5 1499 3.5 1169

Snow-N Denises Dellia EX-95 2E GMD DOM

7-06 2x 365d 35610 4.0 1431 3.1 1103

Life: 2558d 180240 3.9 7108 3.4 6065



WILLYE SRNDPTOUS LEGACY-RED EX-94 EEEEE
DAM OF LOT 10

10

OAKFIELD CORNERS DAIRY
OAKFIELD, NY 14125
585-704-2501

OAKFIELD A LAFOWNDAAH-RED-ET

840003300022519 99%RHA-I *TE *TC *TY *TV *TL
Born: March 23, 2025 • Herd No. 8188
55K GTPI + 2209G A1/A2

LEGACY!

- 1st Sr. 3 Year Old All-American R&W Show 2023
- HM Int. Champion All-American R&W Show 2023
- Res. Int. Champ. International R&W Show 2023
- 2nd Sr. 3 Year Old International R&W Show 2023
- 1st Sr. 3 Yr Old & Res. Int. Ch. NY R&W Sh. '23
- 2nd Sr. 3 Year Old Canadian National R&W 2023

Luck-E Acetylene-Red-ET

840003220169858 99%RHA-I *TP *TM *TE *TC *TY
PTA +352M +14F +13P 82R 12/25
PTA -.8PL 3.05SCS -.27DPR 2.1%DCE
PTA +2.91T +1.64UDC +2.04FLC 82R 12/25
GTPI +2643G

Willie Srdptous Legacy-Red

3265812282 Excellent-94 EEEEE 4-09
32K GTPI +1769G A2/A2

4-04 2x 365d 48760 3.8 1865 3.1 1496
3-05 3x 329d 31950 3.8 1218 3.0 973

- All-American R&W 4 Year Old 2024
- 1st 4-Yr-Old International R&W Show 2024
- HM Sr. Champion International R&W Show 2024
- 2nd 4-Yr-Old All-American R&W Show 2024
- HM Grand Champion All-American R&W Sh. 2024
- Res. All-American R&W Sr. 3-Yr-Old 2023
- HM All-Canadian R&W Sr Cow 2023

Mr Blondin Warrior-Red-ET

840003139655530 99%RHA-I *TP *TE *TC *TY *TV
PTA -1232M -62F -38P 99R 12/25
PTA +2.09T +.57UDC +.90FLC GTPI +1704G

Willie Arvis Sparkle-Red

144374786 Excellent-91 EEEVE 2E
3-05 2x 321d 26770 3.5 924 2.8 738
2-02 2x 305d 16210 3.4 555 2.7 438

3rd-5th Dams

Willie DVC Sprinkles *RC EX-92 2E

5-04 2x 305d 29600 3.5 1047 2.7 787
Life: 2133d 155890 3.6 5674 2.8 4337

La-Dale Kite Sparkle EX-90 2E

9-04 2x 305d 22970 3.6 818 3.1 705

Hanoverhill Rudolph Shelley VG-86 VG-MS

8-05 2x 305d 26200 3.7 979 2.9 764

11

JUSTIN VELTHUIS
ONTARIO, CANADA
613-327-4288

Farnear Altitude-Red-ET

840003128013348 99%RHA-I *TE *TC *TY *TV *TL
PTA -417M -24F -10P 99R 12/25
PTA -1.5PL 3.07SCS -2.7DPR
PTA +2.30T +1.60UDC +1.27FLC 99R 12/25
GTPI +2231G

Ms-Beth Beliv Blair-ET

145449063 99%RHA-I EX-90 EX-MS *RC
55K GTPI +2075G +1.48T +1.14UDC +1.11FLC
1-11 2x 365d 26506 3.7 991 2.8 742
3-03 2x 216d 19027 3.5 661 2.6 489 RIP

Full sisters to Bailey

Ms Beth Beliv Bailey-Red-ET EX-90 EX-MS

• 3rd Sr 3-Yr-Old NYSS R&W 2025

Ms-Beth Beliv Bonnie-ET VG-88

Maternal sister to Blair

Ms-Beth Lnit Birdie-Red-ET EX-91

RIVERDOWN A BLAIR-RED

15496260C
Born: June 25, 2025

Aija Believe-P-ET

13486161C 99%RHA-I *RC *PC
PTA +48M -42F -25P 97R 12/25
PTA +2.41T +1.61UDC +1.22FLC GTPI +2245G

Ms Ransom-Rail Beth-Red-ET

840003151225555 99%RHA-I EX-94 EX-MS 2E
4-01 2x 365d 40440 3.9 1573 3.1 1259
5-08 2x 305d 39360 3.5 1382 3.0 1165
2-00 2x 345d 31240 3.8 1172 3.2 993
3-03 2x 270d 26980 4.0 1074 3.0 805
Life: 1437d 150550 3.8 5735 3.1 4676
• Unan. All-American R&W 5-Yr-Old 2023
• Unan. All-American R&W 4-Yr-Old 2022
• Grand/Sr Champ Grand Int'l R&W Show 2022
• Res. Grand R&W Royal 2022
• HHM All-American R&W Jr 3-Yr-Old 2021
• 4th Jr 3-Yr-Old Grand Int'l R&W Show 2021
• 1st Summer Jr 2-Yr-Old NA Open Show 2020
• Res. All-American R&W Summer Jr 2-Yr-Old 2020

3rd-12th Dams

Ms Absolute Bliss-ET EX-94 96-MS 2E EEEEE *RC
3-08 3x 365d 33070 3.6 1201 3.3 1086
Life: 1258d 107440 3.7 4018 3.2 3430
Miss Beautys Bombshell-ET EX-93 95-MS EEEEE 3E
3-03 2x 305d 21430 3.2 964 3.5 760
2-02 2x 364d 19740 4.7 922 3.5 696
• Nom All-Ontario Spring Calf 2011
• 1st Spring Yrlg NYSS 2012
• 1st Spring Yrlg NYSF 2012
MS Exels Dundee Beauty EX-95 EEEEE 3E
8-09 2x 365d 36180 4.3 1556 3.0 1089
Life: 1887d 141530 4.6 6537 3.3 4663
Woodfield Integrity Belinda EX-93 EX-MS 2E
5-09 3x 272d 30210 3.9 1187 2.9 867
Woodfield Jed Belinda-ET GP-81-CAN @ 2Yrs
3-03 2x 361d 20055 4.5 908 3.5 692
Woodfield Raider Beulah VG-88
4-00 2x 365d 24595 4.4 1089 3.4 829
Woodfield Warden Betty VG-87 2*
4-03 2x 310d 21475 4.0 849 3.5 747
Dutchglen Haven Bonnie VG-85
4-04 2x 306d 16061 4.1 655
Dutchglen Johanna VG-85 1*
Dutchglen Lady VG-85

12

FAIRMONT LLC
EAST MONTPELIER, VT 05651
802-272-6625

Blondin Alpha

120345248 *RC *TL *TV *TY
PTA -5M -5F -13P 96R 12/25
PTA -2.3PL 3.09SCS -0.3DPR
PTA +2.57T +1.70UDC +.1.44FLC 95R 12/25
GTPI +2451G

Ms Fairmont Unix Angel

840003209086321 99%RHA-I EX-94 EEEEE
4-01 3x 313d 30720 4.0 1238 3.2 971
3-00 3x 336d 28430 3.8 1093 3.2 906
5-02 3x 273d 27190 3.9 1073 3.1 849
1-11 3x 281d 24890 3.6 896 3.1 768
Life: 1203d 111230 3.9 4300 3.1 3494
• 1st Winter calf at New England Summer Show
• 1st Winter calf at Northeast Fall National
• HM Junior Champion at Northeast Fall National

FAIRMONT ALPHA AUDREY-ET

840003318628088 99%RHA-I
Born: December 2, 2025 • Herd No. 1177

Maternal sister to Audrey

Fairmont Lombardi Ava-ET

• JC of NE Fall Nat'l Jr 2025
• 1st Winter Calf/HM JC Open NE Fall Nat'l 2025

Croteau Lesperron Unix-ET

107567492C Excellent-96-CAN *TR *TP *TE *TY
PTA +179M -17F -8P 99R 12/25
PTA +1.54T +1.16UDC +.00FLC GTPI +2386G

Fairmont Doorman Anneli-ET

840003132555004 99%RHA-I VG-89 VG-MS
6-08 2x 365d 34880 3.8 1333 3.2 1131
5-05 2x 354d 31190 3.5 1080 3.1 956
4-04 2x 339d 31120 3.6 1126 3.1 968
3-03 3x 332d 25090 3.2 796 3.2 798
2-03 2x 275d 20530 3.5 723 3.3 677
Life: 1784d 150230 3.6 5406 3.2 4815

3rd-8th Dams

VT-Pond-View Gold April-ET EX-93 EX-MS 2E
3-04 2x 305d 27000 3.4 911 3.0 817
2-03 2x 353d 22290 3.5 783 3.1 690
La-Foster Gibson Allure EX-92 EEEEE
4-09 2x 365d 31260 4.2 1328 3.4 1062
2-05 2x 365d 25500 4.2 1071 3.1 792
MD-Delight Durham Atlee-ET EX-92 GMD DOM
3-11 2x 365d 38290 5.5 2091 3.3 1249
2-08 2x 365d 32520 4.3 1400 3.1 1013
• All-American Sr 3-Yr-Old Cow 2005
Dam of **Aftershock, Atwood, Attic**
MD-Delight Strm Amberlee-ET VG-88 DOM
2-02 2x 365d 26170 3.7 969 3.2 836
Ms Kingstead Chief Adeen-ET EX-94 2E DOM
3-05 2x 310d 30180 4.0 1209 3.6 1077
Life: 1382d 100760 4.0 4010 3.6 3649
• Nom All-American Jr 3-Yr-Old 2000
• Nom All-American 4-Yr-Old 2001
• Member All-American Produce 2000 & 2001
C Aitkenbrae Starbuck Ada EX-94 2E DOM 4*
5-06 2x 356d 30055 3.5 1043 3.5 1049
Life: 6 Lact 137732 3.4 4749 3.4 4647
• All-American Produce of Dam 2000, 2001
• All-American 3-Yr-Old 1990



MS RANSOM-RAIL BETH-RED-ET EX-94 EX-MS 2E
2ND DAM OF LOT 11



MS FAIRMONT UNIX ANGEL EX-94 EEEEE
DAM OF LOT 12



FAIRMONT LOMBARDI AVA-ET
MATERNAL SISTER TO LOT 12



PARAMOUNT-MB DEFIANT ARIES EX-94 EEEEE 2E
DAM OF LOT 13

13

OAKFIELD CORNERS DAIRY
OAKFIELD, NY 14125
585-704-2501

OAKFIELD LAMBDA ARIEL-ET

840003286536326 *TE *TC *TY *TV *TL
Born: March 7, 2025 • Herd No. 7705
55K GTPI + 2336G A1/A2

Maternal sister to Ariel

Mikelholm Devour Ariel EX-93 EEEEE

Farnear Delta-Lambda-ET

840003125993715 *TR *TP *TE *TC *TC *TV *TL
PTA +735M +13F +21P 99R 12/25
PTA +3.0PL 2.88SCS -0.7DPR
PTA +.2.20T +1.87UDC +1.15FLC 99R 12/25
GTPI +2882G

Paramount-MB Defiant Aries

840003126434305 Excellent-94 EEEEE 2E
32K GTPI +1785G A2/A2
5-03 2x 365d 38730 4.1 1576 3.2 1256
4-00 2x 365d 33020 4.8 1588 3.3 1075
2-10 2x 351d 24590 3.9 962 3.2 783
1-10 2x 323d 19210 3.4 647 3.2 611
Life: 1523d 123150 4.2 5187 3.3 4017

Scientific B Defiant-ET

141123484 Very Good-87 *RC *TP *TC *TY *TV *TL
PTA -446M -87F -36P 99R 12/25
PTA +2.09T +.88UDC +.85FLC GTPI +1714G

Paramount-Mb Sid Athena

143021340 Excellent-92 EX-MS 2E
5-05 2x 365d 30400 3.5 1064 3.0 916
3-03 2x 361d 27700 3.7 1029 3.0 841
4-05 2x 324d 25080 3.9 974 3.1 781
2-01 2x 342d 24450 3.2 793 3.0 739
Life: 1632d 132250 3.6 4790 3.0 3984

3rd-8th Dams

Velthuis Shottle Albee-ET EX-92 2E 3*
3-06 2x 365d 31200 3.9 1232 3.1 958
Allyndale-I Goldwyn Albany-ET VG-87 14*
2-03 2x 365d 33532 4.2 1422 3.2 1071
MD-Delight Durham Atlee-ET EX-92 EX-MS DOM
3-11 2x 365d 38250 5.5 2091 3.1 1177
2-08 2x 365d 32520 4.3 1400 3.1 1013
• Unanimous All-American Sr 3-Yr-Old Cow 2005
• Res Int Champion International Show 2005
• 1st Sr 3-Yr-Old Cow International Show 2005
MD-Delight Sirm Amberlee-ET VG-88 DOM
4-07 3x 350d 33320 3.4 1139 3.1 1021
Ms Kingstead Chief Adeen-ET EX-94 2E DOM
3-05 2x 310d 30180 4.0 1209 3.6 1077
Life: 1382d 100760 4.0 4010 3.6 3649
• Nom All-American Jr 3-Yr-Old Cow 2000
• Nom All-American 4-Yr-Old Cow 2001
• Member All-American Produce 2000
C Aitkenbrae Starbuck Ada EX-94 2E DOM
13-8 2x 365d 25150 3.0 764 3.4 843
Life: 6 Lact 137732 3.4 4749 3.4 4647
• Res All-Time All-American Sr 3-Yr-Old Cow
• All-American 3 Yr Old Cow 1990
• Grand Champion Eastern National 1990
• All-American Produce of Dam 2000-2001



BLEXYS CHIEF BLOODY MARY-ET EX-92 EX-MS
MATERNAL SISTER TO DAM OF LOT 14



BLEXYS JAGGR BILLIE JEAN-ET VG-88 VG-MS @ 2-11
DAM OF LOT 14

14

KLINEDELL FARMS & HOLLOW-RIDGE HOLSTEINS
MYERSTOWN, PA 17067
717-644-1306

Golden-Oaks Master-ET

840003139216917 *TC *TC *TL *TP *TR *TV
PTA -443M -25F -25P 98R 12/25
PTA -5.9PL 3.06SCS
PTA +3.01T +1.97UDC +.1.21FLC 97R 12/25
GTPI +2025G

Blexys Jaggr Billie Jean-ET

840003240650408 99%RHA-I VG-88 VG-MS @ 2-11
55K GTPI +2218G
2-03 2x 365d 24555 4.1 1020 3.1 751
• 4th Jr 2-Yr-Old E Fall Nat'l Jr Show 2024

"Due back for a run in 2026!"

HR-KD MASTER BILLY-JANE-ET

840003298342532
Born: June 3, 2025 • Herd No. 243
GTPI +2180 +2.29T

Peak Jagger-ET

840003205436591 99%RHA-I *TR *TP *TE *TC *TY
PTA -1328M -5F -17P 99R 12/25
PTA +2.73T +1.77UDC +1.49FLC GTPI +2561G

Rosier Blexy Goldwyn-ET

106117534C Excellent-97 EEEEE 3E *TL *TD
8-10 2x 365d 47660 3.9 1856 3.0 1442
6-06 2x 365d 41730 3.9 1626 3.1 1292
5-05 2x 365d 37640 4.5 1676 3.2 1195
4-05 2x 305d 33790 4.3 1437 3.0 997
LTD: 2104d 216970 4.2 9155 3.1 6771

Maternal sisters to Billie Jean-ET

Ms Sid Blexy-ET EX-94 MS:96

- HHM All-American Jr. 3-Yr-Old 2020
- Grand Champion Mideast Fall National 2021

Ms Blexys Dvr Barn Party-ET EX-93

- Supreme Champion Utah State Fair 2024

Ms Blexys Bounty-ET EX-92 2E

Blexys Doorman Bailey-ET EX-92

Blexys Chief Bloody Mary-ET EX-92 EX-MS

- All-American Milking Yearling 2023

Blexys Thunder Bombshell-ET EX-92

- 1st Sr. 2-Yr-Old Midwest Spring National 2024

Blexys Crush Budweiser-ET EX-91

- Unanimous All-American Winter Yearling 2020
- All-American Winter Calf 2019

Blexys Avalanche Bourbon-ET EX-90

Blexys Unix Blush-ET EX-91

Blexys Hioc Baton Rouge-ET EX-90

- 1st Fall Calf & Jr. Champ. Mideast Spr. Nat'l '21

3rd-7th Dams

Rosiers Beyonce Dundee-ET VG-85-CAN

Rosiers Barka Triumphant EX-90-CAN 91-MS 2*

Rosiers Burdy Vision VG-87-CAN 9*

Rosiers Branda Prelude VG-88-CAN 2*

Rosiers Bernet Persistent EX-4E-CAN 12*



**BLEXYS KING DOC BLOOM-ET EX-92 EX-MS
DAM OF LOT 15**

15

**D-N-R HOLSTEINS
MYERSTOWN, PA 17067
717-454-8856**

THREE-#1 & THREE-#2 EMBRYOS

IVF Embryos made with Sexed Semen

- Qualified to ship to Canada

Located at Trans Ova, MD

Farnear Delta-Lambda-ET

840003125993715 *TR *TP *TE *TC *TC *TV *TL
PTA +735M +13F +21P 99R 12/25
PTA +3.0PL 2.88SCS -0.7DPR
PTA +.2.20T +1.87UDC +1.15FLC 99R 12/25
GTPI +2882G

Blexys King Doc Bloom-ET

840003205758155 Excellent-92 EX-MS *TR *TC *TL
55K GTPI +2342G +2.92T A2/A2 AB
3-06 2x 282d 29220 4.3 1255 3.2 934
2-07 2x 275d 25960 4.3 1114 3.1 806
4-05 2x 180d 20502 3.7 754 2.9 586 RIP
"Due September with 4th calf"

Woodcrest King Doc

840003132417775 99%RHA-I EX-90 *TR *TP *TE
PTA +993M +27F +29P 99R 12/25
PTA +2.38T +1313UDC +1.64FLC GTPI +2820G

Rosier Blexy Goldwyn-ET

106117534C Excellent-97 EEEEE 3E *TL *TD
8-10 2x 365d 47660 3.9 1856 3.0 1442
6-06 2x 365d 41730 3.9 1626 3.1 1292
5-05 2x 365d 37640 4.5 1676 3.2 1195
4-05 2x 305d 33790 4.3 1437 3.0 997
LTD: 2104d 216970 4.2 9155 3.1 6771

3rd-7th Dams

Rosiers Beyonce Dundee-ET VG-85-CAN
Rosiers Barka Triumphant EX-90-CAN 91-MS 2*
Rosiers Burdy Vision VG-87-CAN 9*
Rosiers Branda Prelude VG-88-CAN 2*
Rosiers Bernet Persistent EX-4E-CAN 12*

16

JONATHAN & ALICIA LAMB
OAKFIELD, NY 14125
585-704-2501

Siemers Wolf Hulu 37006-ET

840003245702863 99%RHA-I *RC *TP *TE *TC *TY
PTA +555M +19F +27P 82R 12/25
PTA +1.3PL 2.88SCS +.8DPR 1.8%DCE
PTA +2.77T +2.01UDC +1.75FLC 81R 12/25
GTPI +2961G

Garay-Md-WVG Barbara-Red-ET

840003239496602 Excellent-92 EEEEE @ 3-07
1-11 2x 365d 27790 3.9 1079 3.1 871

OAKFIELD HUL BONITA-RED-ET

840003300022662 99%RHA-I
Born: September 1, 2025 • Herd No. 8331
55K GTPI +2429G +2.24T +2.00UDC +1.57FLC

Luck-E Awesome-Red

72186769 *CV *TE *TC *TY *TL
PTA -2024M -87F -70P 99R 12/25
PTA +1.57T +1.97UDC +.70FLC GTPI +1562G

Willowhaven Goldwyn Bliss-ET

11994394C Very Good-89-CAN 5*
4-08 2x 365d 37575 4.3 1598 2.9 1106
2-03 2x 365d 27617 4.5 1232 3.1 852

Full sisters to Barbara

Garay Awesome Beauty VG-88 @ 2Yrs

• All American & All Can Jr 2-Yr-Old 2018
• 1st Jr 2-Yr-Old Int'l Holstein & Royal 2018

• All American Spring Calf 2016

Garay-MD-WVG Becca-Red-ET VG-86 @ 2Yrs

• Nom. All-Canadian R&W Winter Calf 2021

Maternal sisters to Barbara

Garay Doorman Bree-ET EX-94-CAN

• 5th 5-Yr-Old WDE 2022

Garay Doorman Bellamy EX-93-CAN

Garay Doorman Blind Side EX-93-CAN

Garay Awesome Barbara EX-92 94-MS

Garay Jordy Black Kiss-ET EX-90

Garay Awesome Beautiful-ET EX-90-CAN

Garay Doorman Blind Date VG-89-CAN

• Res Jr Champ Int'l Holstein Show 2018

• 1st Fall Calf Int'l Holstein Show & Royal 2018

• All Canadian and All American Fall Calf 2018

3rd-7th Dams

Rainyridge Sanchez Beth-ET EX-92-CAN 6*

Rainyridge Talent Barbara EX-95 96-MS *RC 14*

RF Outside Breeze-ET EX-95 EEEEE 2E 2*

Rayverley Briana Milan-ET EX-2E-CAN 6*

Rainyridge Tony Beauty EX-5E-CAN 9*

17

RICKY & ELIZABETH HALL
EAST MONTPELIER, VT 05651
802-272-6625

MS FAIRMONT WILL BRAZIN-RED

840003282494784 99%RHA-I
Born: June 4, 2024 • Herd No. 9841

Due: April 5, 2026 to Siemers Rle Papaya-Red-ET
7H017695

Blondin Willows-Red-ET

111633735C 99%RHA-I *PC *TC *TY *TV *TL
PTA +162M -32F -20P 96R 12/25
PTA -.34PL 3.06SCS -1.2DPR 2.1%DCE
PTA +1.76T +.57UDC -.23FLC 96R 12/25
GTPI +2099G

Lookout Avalanche Brae

120066979C 99%RHA-I VG--2Yr-CAN *RC
2-00 2x 304d 21453 4.3 919 3.3 708"
• 3rd Sum. Jr 2-Yr-Old NE Fall Nat'l 2021

Dymenthalm Mr Apples Avalanche

11957107C *CV *RC
PTA -953M -51F -35P 99R 12/25
PTA +2.90T +1.75UDC +1.84FLC GTPI +1865G

Garay Awesome Beauty-ET

109785619C Very Good-88-CAN
2-00 2x 365d 24480 4.0 968 3.5 848
• All-American Jr 2-Yr-Old 2018
• 2nd Jr 2-Yr-Old WDE 2018
• 1st Jr 2-Yr-Old NE Spring Nat'l 2018
• All-American Spring Calf 2016
• 1st Spring Calf WDE 2016

3rd-8th Dams

Willowhaven Goldwyn Bliss-ET VG-89-CAN 5*

4-08 2x 365d 37575 4.3 1598 2.9 1106

2-03 2x 365d 27617 4.5 1232 3.1 852

Rainyridge Sanchez Beth-ET EX-92-CAN 6*

Rainyridge Talent Barbara EX-95 96-MS *RC 14*

RF Outside Breeze-ET EX-95 EEEEE 2E 2*

Rayverley Briana Milan-ET EX-2E-CAN 6*

Rainyridge Tony Beauty EX-5E-CAN 9*



GARAY AWESOME BEAUTY-ET VG-88-CAN
2ND DAM OF LOT 17



RAINYRIDGE TALENT BARBARA EX-95 96-MS *RC *14
4TH DAM OF LOTS 16 & 18



GARAY JORDY BLACK KISS-ET EX-91 EEVEE
DAM OF LOT 18



GARAY DOORMAN BLIND DATE VG-89-CAN
MATERNAL SISTER TO DAM OF LOTS 16 & 18

18

FAIRMONT, LLC
EAST MONTPELIER, VT 05651
802-272-6625

Trent-Way-Js Rompen-Red-ET

840003200914543 99%RHA-I *TP *TE *TC *TY *TV
PTA +780M -18F +7P 99R 12/25
PTA +1.2PL 2.81SCS -1.1DPR 1.9%DCE
PTA +1.92T +1.64UDC +1.37FLC 98R 12/25
GTPI +2630G

Garay Jordy Black Kiss-ET

111286549C 99%RHA-I EX-91 EEVEE *RC

Maternal sisters to Black Kiss

Garay Awesome Beauty-ET VG-88-CAN @ 2Yrs

- All-American Jr 2-Yr-Old 2018
- All-Canadian Jr 2-Yr-Old 2018
- All-American Spring Calf 2016
- All-Canadian Spring Calf 2016

Garay Awesome Beautiful-ET EX-90

Garay Awesome Barbara-Red-ET VG-87

Garay-MD-WVG Becca-Red-ET VG-86-CAN

- Nom. All-Canadian Ré&W Winter Calf 2021

FAIRMONT ROMPEN BLACKOP-ET

840003296152441 99%RHA-I *RC
Born: March 3, 2025 • Herd No. 665

- 4th Spring Calf NE Nat'l 2025

Cycle Mcgucci Jordy-Red

840003131666411 99%RHA-I VG-87 *CV *TE *TC *TY
PTA -1238M -51F -56P 99R 12/25
PTA -4.1PL 3.11SCS -3.5DPR 2.9%DCE
PTA +2.25T +1.32UDC +2.79FLC GTPI +1773G

Willowhaven Goldwyn Bliss-ET

11994394C Very Good-89-CAN 5*
4-08 2x 365d 37575 4.3 1598 2.9 1106
2-03 2x 365d 27617 4.5 1232 3.1 852

3rd-7th Dams

Rainyridge Sanchez Beth-ET EX-92-CAN 6*

5-08 2x 330d 31987 3.9 1263 2.7 865
Life: 3 Lact 124930 4.0 4538 3.1 3814

Rainyridge Talent Barbara EX-95 96-MS *RC 14*

3-04 2x 365d 34465 3.6 1257 3.3 1133
Life: 1266d 104815 3.9 4064 3.1 3259

- HM All-American Aged Cow 2011
- Res Grand Champ, NY Sprng/Internat'l 2011
- Unanimous All-American 5-Year-Old 2010
- Unanimous All-Canadian 5-Year-Old 2010
- Nom All-American Junior 3-Year-Old 2008
- Nom All-Canadian Jr 3-Yr-Old Cow 2008

RF Outside Breeze-ET EX-95 EEEEE 2E 2*

5-03 2x 365d 37607 4.3 1623 3.3 1237
Life: 1896d 165379 4.6 7560 3.4 5659

- Grand Champion Southern Spring Show 2011

Rayverley Briana Milan-ET EX-2E-CAN 6*

6-03 2x 365d 27075 3.4 928 3.2 862

Rainyridge Tony Beauty EX-5E-CAN *9 STAR

10-5 2x 365d 29081 3.5 1005 3.1 913
Life: 8 Lact 199869 3.3 6592 3.2 6455

- All-Canadian Mature Cow 1992-93-95-99
- All-American Aged Cow 1992-95-99
- Supreme Champion WDE 1995 & 1999
- Res Grand Champion Royal Winter Fair 1999
- All-American People's Choice Winner 1999
- Holstein International Cow of Year 1999
- Res Grand Champion Royal Winter Fair 1995
- Grand Champion Royal Winter Fair 1993
- Nom All-Canadian Mature Cow 1991
- HM All-Canadian 4-Year-Old 1989

19

DENTON GUISE
SPRING GROVE, PA
717-870-9822

Lindenright Moovin-ET

12873743C 99%RHA-I *RC *TE *TC *TY *TV *TL
PTA -1378M -68F -37P 99R 12/25
PTA +2.0PL 2.90SCS -2.5DPR
PTA +2.50T +1.74UDC +1.43FLC 79R 12/25
GTPI +1818G

Hilrose Jordy America-Red

84000314071466 99%RHA-I EX-92 EEEEE
3-00 2x 365d 34430 4.1 1413 2.8 956
2-00 2x 337d 28850 4.3 1252 2.9 841
4-03 2x 365d 25700 4.0 1017 2.9 736

HEIFER CALF-RC

840003300557180 Pending
Born: December 2, 2025 • Herd No. 187

Full sisters to Lot 19

Hilrose Moovin Adelina-Red EX-94-5Y-CAN

- 2nd 5-Yr-Old Royal Winter Fair R&W 2025
- Res. All-Canadian R&W 5-Yr-Old 2025
- 2nd 4-Yr-Old Autumn Opportunity 2024
- All-Canadian R&W Jr. 2-Yr-Old 2022
- 1st Summer Jr. 2 Canadian Nat'l R&W Show 2022
- Int. Ch. & HM Grand Canadian Nat'l R&W Sh. 2022
- Nom. All-American R&W Summer Jr. 2-Yr-Old 2022

Hilrose Moovin Alias-Red VG-87 2-01

- Sold for \$14,250 in Hilrose Holsteins Dispersal



HILROSE MOOVIN ADELINA-RED EX-94
FULL SISTER OF LOT 19

3rd-12th Dams

Hilrose Advent Anna-Red-ET EX-95 EEEEE 4E GMD

7-00 2x 365d 47040 5.2 2456 3.3 1570
Life: 3482d 232320 4.8 17452 3.3 12033

- Wisconsin Cow of the Year 2018
- Nasco Int'l Type & Production Winner 2018
- Nom. All-American R&W Production Cow 2018
- Res. All-American R&W 125,000 lb. Cow 2017
- Res. All-American R&W Aged Cow 2016
- Nom. All-American R&W 5-Yr-Old 2015
- Nat'l Elite Performer

Hilrose Rubens Ashlyn EX-91 GMD *RC

4-06 2x 365d 35290 3.5 1223 3.1 1097

Wilstar Derry Alissa-ET EX-91 EX-MS 2E *RC

3-01 2x 365d 42030 4.8 2020 3.4 1423

Wilstar-RS Ldr Angel-Red-ET EX-91 EEEVE 2E GMD

Life: 1326d 106070 3.9 4168 3.2 3415

- Sons in AI & Embryos exported

Dreamstreet Enhancer Alicia EX-94 3E GMD DOM

Life: 3559d 224670 4.4 9974 3.1 7072

Dreamstreet Triple Ali-Red-ET EX-90 EVEE

5-02 2x 365d 24380 3.9 962 3.4 841

Cha-Liz R Maple B Ann EX-91 EEEE 2E

Life: 2190d 109421 3.8 4208

Cha-Liz F Mini Ann B EX-92 3E

Life: 2122d 108160 4.1 4422

Cha-Liz P V Ann Adeu B EX-92 VEEE 2E

Life: 3200d 196887 3.7 7371

Wenron Adeu Ann Champion B EX-91 3E GMD

Life: 3600d 196626 3.7 7187

20

HARRIS & BELL
NESHANIC STATION, NJ 08853
908-369-5503
215-534-9113

Progenesis Ambrose-ET

14227002 99%RHA-I *RC *TP *TE *TC *TY *TV *TL
PTA +483M +28F +10P 82R 12/25
PTA +1.1PL 2.91SCS -3.1DPR 2.6%DCE
PTA +2.24T +1.63UDC +1.41FLC 81R 12/25
GTPI +2748G

Hilrose Altude Anita-Red

840003236376776 99%RHA-I EX-90 EX-MS
43K GTPI +2135G +2.23T +1.51UDC +1.22FLC
1-11 2x 336d 24680 4.2 1026 3.2 802

Full sisters to Anita

Hilrose Altude Audi-Red-ET EX-92

- HM Jr. All-American R&W 4-Yr-Old 2024
- 1st Jr. 2 Midwest Spring National R&W 2022
- HM All-American R&W Spring Calf 2020

Hilrose Altitude Ava-Red-ET EX-92

Hilrose Altitude Aero-Red-ET EX-90 EX-MS

- Res. Jr. All-American R&W Spring Calf 2020
- Nom. All-American R&W Spring Yearling 2021

DANIELLE-L A ASTROID-RED- ET

840003300557187 99%RHA-I
Born: September 11, 2025 • Herd No. 780

Farnear Altitude-Red-ET

840003128013348 99%RHA-I *TE *TC *TY *TV *TL
PTA -417M -24F -10P 99R 12/25
PTA +2.30T +1.60UDC +1.27FLC GTPI +2231G

Hilrose Advent Anna-Red-ET

69005117 Excellent-95 EEEEE 4E GMD
7-00 2x 365d 47040 5.2 2456 3.3 1570
6-00 2x 365d 44170 4.0 1748 3.1 1389
10-3 2x 365d 41820 5.7 2366 3.1 1362
8-03 2x 305d 38230 4.9 1857 3.0 1160
4-11 2x 344d 38460 4.0 1531 2.9 1134
3-03 2x 365d 32330 4.3 1384 3.1 1006
2-03 2x 347d 28020 4.4 1241 3.0 832
Life: 3482d 232320 4.8 17452 3.3 12033

- Wisconsin Cow of the Year 2018
- Nasco Int'l Type & Production Winner 2018
- Nom. All-American R&W Production Cow 2018
- Nom. All-American R&W Dam & Daughter 2017-18
- Res. All-American R&W 125,000 lb. Cow 2017
- Res. All-American R&W Aged Cow 2016
- 2nd Aged Cow International R&W Show 2016
- Nom. All-American R&W 5-Yr-Old 2015
- Nat'l Elite Performer

3rd Dam

Hilrose Rubens Ashlyn EX-91 GMD *RC

4-06 2x 365d 35290 3.5 1223 3.1 1097
2-02 2x 365d 27530 3.9 1083 3.0 825

Extended Pedigree Listed Above...

21

JOHN ERVIN STOLTZFUS
GORDONVILLE, PA 17529
717-824-1860

Mr Budjon Superman-ET

840003269893847 *RC *TC *TD *TE *TL *TP *TV
PTA +258M +7F +11P 82R 12/25
PTA -0.7PL 3.04SCS -0.6DPR
PTA +2.76T +1.86UDC +1.46FLC 81R 12/25
GTPI +2711G

Hilrose Alicia-Red-Red-ET

840003257589160 99%RHA-I VG-85 VG-MS
Full sisters to Alicia

Hilrose Altude Anita-Red EX-90 EX-MS

Hilrose Altitude Audi-Red-ET EX-92

- HM Jr. All-American R&W 4-Yr-Old 2024
- 1st Jr. 2 Midwest Spring National R&W 2022
- HM All-American R&W Spring Calf 2020

Hilrose Altitude Ava-Red-ET EX-92

Hilrose Altitude Aero-Red-ET EX-90 EX-MS

- Res. Jr. All-American R&W Spring Calf 2020
- Nom. All-American R&W Spring Yearling 2021

HOLLOW-RIDGE SUPRM AMBER-ET

840003314304903 99%RHA-I *RC
Born: December 3, 2025 • Herd No. 280

Farnear Altitude-Red-ET

840003128013348 99%RHA-I *TE *TC *TY *TV *TL
PTA -417M -24F -10P 99R 12/25
PTA +2.30T +1.60UDC +1.27FLC GTPI +2231G

Hilrose Advent Anna-Red-ET

69005117 Excellent-95 EEEEE 4E GMD
7-00 2x 365d 47040 5.2 2456 3.3 1570
6-00 2x 365d 44170 4.0 1748 3.1 1389
10-3 2x 365d 41820 5.7 2366 3.1 1362
8-03 2x 305d 38230 4.9 1857 3.0 1160
4-11 2x 344d 38460 4.0 1531 2.9 1134
3-03 2x 365d 32330 4.3 1384 3.1 1006
2-03 2x 347d 28020 4.4 1241 3.0 832
Life: 3482d 232320 4.8 17452 3.3 12033

- Wisconsin Cow of the Year 2018
- Nasco Int'l Type & Production Winner 2018
- Nom. All-American R&W Production Cow 2018
- Nom. All-American R&W Dam & Daughter 2017-18
- Res. All-American R&W 125,000 lb. Cow 2017
- Res. All-American R&W Aged Cow 2016
- 2nd Aged Cow International R&W Show 2016
- Nom. All-American R&W 5-Yr-Old 2015
- Nat'l Elite Performer

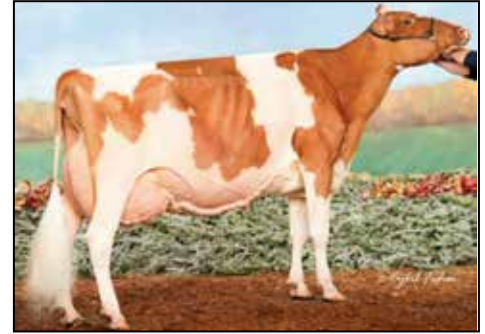

HILROSE ADVENT ANNA-RED-ET EX-95 4E GMD
2ND DAM OF LOTS 20, 21, 22

3rd-11th Dams

Hilrose Rubens Ashlyn EX-91 GMD *RC

4-06 2x 365d 35290 3.5 1223 3.1 1097
2-02 2x 365d 27530 3.9 1083 3.0 825

Wilstar Derry Alissa-ET EX-91 EX-MS 2E *RC

3-01 2x 365d 42030 4.8 2020 3.4 1423
2-00 2x 360d 30600 4.2 1285 3.5 1057

Wilstar-RS Ldr Angel-Red-ET EX-91 EEEVE 2E GMD

4-07 2x 365d 36810 4.4 1613 3.1 1152
Life: 1326d 106070 3.9 4168 3.2 3415

- Sons in AI & Embryos exported

Dreamstreet Enhancer Alicia EX-94 3E GMD DOM

8-05 2x 365d 36370 4.9 1773 2.9 1069
Life: 3559d 224670 4.4 9974 3.1 7072

Dreamstreet Triple Ali-Red-ET EX-90 EEEVE

5-02 2x 365d 24380 3.9 962 3.4 841

Cha-Liz R Maple B Ann EX-91 EEEEE 2E

7-10 2x 365d 23290 3.9 909

Life: 2190d 109421 3.8 4208

Cha-Liz F Mini Ann B EX-92 3E

7-09 2x 305d 19080 3.7 712

Life: 2122d 108160 4.1 4422

Cha-Liz P V Ann Adeu B EX-92 VEEVE 2E

10-0 2x 347d 23760 4.0 962

Life: 3200d 196887 3.7 7371

Wenron Adeu Ann Champion B EX-91 3E GMD

7-02 2x 305d 23948 3.6 868

Life: 3600d 196626 3.7 7187



HILROSE ALTITUDE AERO-RED-ET EX-90
DAM OF LOT 22

22

KINGS RANSOM
SCHUYLERVILLE, NY 12871
518-695-9245

Luck-E Acetylene-Red-ET

840003220169858 99%RHA-I *TP *TM *TE *TC *TY
PTA +352M +14F +13P 82R 12/25
PTA -.8PL 3.05SCS -2.7DPR 2.1%DCE
PTA +2.91T +1.64UDC +2.04FLC 82R 12/25
GTPI +2643G

Hilrose Altitude Aero-Red-ET

840003204898095 99%RHA-I EX-90 EEEVE
3-01 2x 335d 32060 5.0 1610 3.4 1098
2-01 2x 315d 29020 4.3 1239 3.2 927

- Nom All-American R&W Spring Yrlg 2021
- Res. Jr All-American R&W Spring Calf 2020

Full sisters of Aero-Red

Hilrose Altitude Audi-Red-ET EX-91

- Grand Champion WI Dist. 10 Show 2023
- 1st Jr. 2/HM Int. Ch. Midwest Spring R&W 2022
- HM All-American R&W Spring Calf 2020

Hilrose Altitude Ariel-Red-ET VG-87

- 6th Fall Calf International R&W Show 2021
- Nominated All-American R&W Fall Calf 2021

SIX-#1 IVF EMBRYOS

Made with Sexed Semen
Located at Trans-Ova, NY

Farnear Altitude-Red-ET

840003128013348 99%RHA-I *TE *TC *TY *TV *TL
PTA -417M -24F -10P 99R 12/25
PTA +2.30T +1.60UDC +1.27FLC GTPI +2231G

Hilrose Advent Anna-Red-ET

69005117 Excellent-95 EEEEE 4E GMD
7-00 2x 365d 47040 5.2 2456 3.3 1570
6-00 2x 365d 44170 4.0 1748 3.1 1389
10-3 2x 365d 41820 5.7 2366 3.1 1362
8-03 2x 305d 38230 4.9 1857 3.0 1160
4-11 2x 344d 38460 4.0 1531 2.9 1134
3-03 2x 365d 32330 4.3 1384 3.1 1006
2-03 2x 347d 28020 4.4 1241 3.0 832
Life: 3482d 232320 4.8 17452 3.3 12033

- Wisconsin Cow of the Year 2018
- Nasco Int'l Type & Production Winner 2018
- Nom. All-American R&W Production Cow 2018
- Nom. All-American R&W Dam & Daughter 2017-18
- Res. All-American R&W 125,000 lb. Cow 2017
- Res. All-American R&W Aged Cow 2016
- 2nd Aged Cow International R&W Show 2016
- Nom. All-American R&W 5-Yr-Old 2015
- Nat'l Elite Performer



SOLID-GOLD DE C LENI-RED-ET EX-92 EX-MS 2E
3RD DAM OF LOT 23



SOLID-GOLD DBACK LUMOS-RED VG-88 VG-MS @ 2-08
DAM OF LOT 23



SOLID-GOLD AL LIMA B-RED-ET
FULL SISTER TO LOT 23

23

MICHAEL & CYNTHIA WEIMER
EMLENTON, PA 16373
814-758-2308

SOLID-GOLD AL LEGO-RED-ET

840003200252230 99%RHA-I
Born: March 20, 2024 • Herd No. 2230

Due: May 9, 2026 to Bomaz Pringle-Red-ET
(Sexed Semen) 777H012833

Full sister to Lego

Solid-Gold Al Lima B-Red-ET

- 2nd Spring Yrlg NYSS 2025
- 2nd Spring Yrlg All-American R&W Show 2025
- Res. All-American R&W Spring Calf 2024

Farnear Altitude-Red-ET

840003128013348 99%RHA-I *TE *TC *TY *TV *TL
PTA -417M -24F -10P 99R 12/25
PTA -1.5PL 3.07SCS -2.7DPR
PTA +2.30T +1.60UDC +1.27FLC 99R 12/25
GTPI +2231G

Solid-Gold Dback Lumos-Red

840003199694623 99%RHA-I VG-88 VG-MS @ 2-08
2-00 2x 244d 16050 4.4 700 3.6 577

Mr D Apple Diamondback

840003013721049 99%RHA-I EX-93 *RC *TP *TE
PTA -917M -62F -24P 99R 12/25
PTA +1.81T +.98UDC +1.25FLC GTPI +1936G

Solid-Gold Abs Lincoln-Red

840003130683188 Very Good-87 VG-MS @ 3-01
2-02 2x 365d 21360 5.0 1069 3.5 752

Maternal sister to Lincoln

Mikeholm Lamborgini-Red

- 2nd Winter Calf/BBO NYSS 2021

3rd-10th Dams

Solid-Gold DE C Leni-Red-ET EX-92 EX-MS 2E

6-00 2x 365d 48160 6.0 2866 3.1 1471
• 1st NY Fat

Life: 1647d 183340 5.0 9187 3.1 5745

- Nom. Jr All-American 5-Yr-Old 2017
- Res Sr Champ Premier Nat'l Jr R&W Show 2017
- 2nd 5-Yr-Old Premier Nat'l Jr Show 2017

Duckett D Lipstick-Red-ET GP-82

Greenlea Advent Leta-Red EX-94 EEEEE 2E

5-02 2x 365d 47290 3.4 1630 2.9 1381
Life: 1357d 123560 3.7 4600 3.1 3832

- Nom All-American Aged Cow 2013
- Res All-American 4-Yr-Old 2011
- Res All-American R&W Jr 2-Yr-Old 2009
- Res Int Champion Grand International Show 2009
- 2nd Jr 2-Yr-Old Grand International Show 2009
- All-Canadian R&W Heifer Calf 2008
- HM All-American R&W Summer Yrlg 2008
- Jr Champion Royal Winter Fair R&W Show 2008

Erbacres Rubens Libby-Red EX-94 EEEEE

5-00 2x 365d 31990 3.5 1121 3.5 1111
5-00 2x 365d 31990 3.5 1121 3.5 1111

- Res All-American R&W 5-Yr-Old 2007
- Supreme Champion, MN State Fair 2007
- All-American R&W Jr 3-Yr-Old 2005

Erbacres R M Lucky Lady VG-87 VG-MS *RC

5-03 2x 359d 31490 3.4 1069 3.1 963
Life: 1777d 137240 3.5 4761 3.1 4217

Erbacres Encore Liberty NC

Erbacres Lavina EX-90 2E

6-01 2x 365d 38680 3.7 1418 2.9 1136
Life: 1786d 142380 3.6 5114 3.0 4231

Erbacres Tab Laughter EX-94 3E GMD

10-2 2x 365d 36440 4.1 1478 3.1 1126
Life: 2686d 223610 4.0 8964 3.2 7170

- 1st 125,000 Lb Cow Midwest Sprg/Nat 1997



MS KRESS-HIL SAPHIRE-RED-ET EX-92 EEEE 2E
2ND DAM OF LOT 24



KRESS-HILL SKY-RED-ET
FULL SISTER TO DAM OF LOT 24

Full sisters to Shamra

Kress-Hill Spicy-Red-ET EX-92

- *HM Jr. All-American R&W Sr. 3-Yr-Old 2024*
- *Res. Jr. All-American Sr. 2-Yr-Old 2023*
- *Res. All-American R&W Winter Yearling 2022*

Kress-Hill Sci-Fi-Red-ET VG-88

- *Jr All-American R&W Jr. 2-Yr-Old 2023*
- *Jr All-American R&W Spring Yearling 2022*

Kress-Hill Shallow-Red-ET EX-90

- *Nom. Jr. All-American R&W Jr. 3-Yr-Old 2023*

Kress-Hill Smoke-Red-ET VG-87

- *Res. Jr. All-American Summer Jr. 2-Yr-Old 2022*
- *Unanimous Jr. AA R&W Summer Yrlg. 2021*

Kress-Hill Sly-Red-ET

- *Res. All-American R&W Summer Yearling 2022*

Kress-Hill Shy-Red-ET VG-87

- *Res. Jr. All-American R&W Sum Jr. 2-Yr-Old 2024*

Kress-Hill Smirk-Red-ET

- *HM Jr. All-American R&W Spring Calf 2024*

Kress-Hill A Stella-Red-ET

- *Jr Champion NAILE R&W Jr. Show 2025*

Kress-Hill Sky-Red-ET

- *Nom. All-American R&W Fall Calf 2025*
- *1st Fall Calf Eastern Nat'l 2025*
- *5th Fall Calf Grand Int'l R&W Show 2025*

24

BULLDOG HOLSTEINS
MIKE IAGER
FREDERICK, MD 21701
301-706-0266

FOUR-#1 IVF EMBRYOS

Made with Sexed Semen

- Qualified for export to CAN, UK & EU

Farnear Audacious-Red

840003267488903 *TC *TD *TE *TL *TP *TV
PTA +114M -19F -4P 81R 12/25
PTA -1.2PL 3.11SCS -0.6DPR
PTA +.2.42T +1.97UDC +1.19FLC 80R 12/25
GTPI +2423G

Kress-Hill Shamra-Red

840003260841674 99%RHA-I
55K GTPI +2086G +2.44T +1.63UDC +1.22FLC
"Looks sensational and Due this summer"

Farnear Altitude-Red-ET

840003128013348 99%RHA-I *TE *TC *TY *TV *TL
PTA -417M -24F -10P 99R 12/25
PTA +2.30T +1.60UDC +1.27FLC GTPI +2231G

Ms Kress-Hil Sapphire-Red-ET

840003142582610 Excellent-92 EEEEE 2E
19K GTPI +2046G +3.55T +2.75UDC +1.90FLC
2-05 2x 305d 28301 4.1 1167 2.9 821"
• *Res. All-American R&W Produce of Dam 2024*
• *Nom. Jr. All-American R&W Sr. 2 Year Old 2020*
• *Jr. All-American Fall Yearling 2019*
• *Res. All-American Fall Yearling 2019*
• *Supreme Junior Champion WDE Jr. Show 2018*
• *Junior Champion Int'l R&W Open & Jr. 2018*
• *All-American R&W Fall Calf 2018*
• *R&W Hfr of the Year; Jr. R&W Hfr of the Year 2018*
• *Sapphire daughters account for 33 All-American Nom.*

3rd-8th Dams

Siemers Destry Sunny-Red-ET EX-93 EEEEE 2E

3-08 2x 305d 32900 3.7 1232 3.1 1022
2-02 2x 305d 24830 3.8 944 3.2 791

- *6X Jr All-American R&W Nominee*
- *4th Fall Calf Mid-W Spring Nat'l 2011*

Jerian Advent Sunny-Red-ET VG-85 VG-MS

- *Res. All-American R&W Winter Hfr Calf 2009*

Jerian Rmrkr Saffron-Red-ET EX-91 GMD

4-00 3x 365d 39590 3.2 1276 2.9 1132
• *3rd 4-Yr-Old Midwest Spr. Nat'l R&W Show 2007*

Jerian Milestone Sherry *RC 4E-94 GMD DOM

Life: 4247d 410750 3.7 15265 3.0 12180
• *All-Wisconsin 5 Year Old 2000*

Jerian Rookie Sunshine EX-94 3E GMD DOM

Life: 2855d 280990 4.0 11200 3.2 9009
• *Res. All-Wisconsin 125,000 lb. Cow 1998*

Berkshire-Valley Star Siss EX-93 5E GMD DOM

Life: 4230d 363730 3.8 13986 3.1 11098



OAKFIELD-BRO GD FOUNTAIN-ET EX-92 EEEVE 2E
DAM OF LOTS 25 & 26



PENN-GATE STORM FLEUREL EX-94 2E DOM
2ND DAM OF LOTS 25 & 26

25

MATTHEW NOLT
MIFFLINBURG, PA 17844
570-217-7109

HEIFER CALF

Registration Pending
Born: September 26, 2025
Sire: Perfect

Siemers Rengd Perfect-ET

840003200124761 99%RHA-I
PTA +791M +67F +42P 99R 12/25
PTA +.7PL 2.98SCS -1.1DPR 1.3%DCE
PTA +1.88T +1.27UDC +2.04FLC 99R 12/25
GTPI +3124G A2/A2 BB

Oakfield-Bro GD Fountain-ET

840003134444645 Excellent-92 EEEVE 2E
3-06 2x 365d 32610 3.5 1157 2.8 929
6-05 2x 365d 27640 3.8 1040 3.1 866
2-01 2x 365d 25880 3.5 913 3.0 780
5-03 2x 305d 19600 3.9 756 3.2 618
Life: 1851d 130600 3.7 4860 3.1 3997

And

Golden-Oaks Master-ET

840003139216917 *TC *TC *TL *TP *TR *TV
PTA -443M -25F -25P 98R 12/25
PTA -5.9PL 3.06SCS
PTA +3.01T +1.97UDC +.1.21FLC 97R 12/25
GTPI +2025G

Heavenly Golden Dreams-ET

642262
PTA -1398M -58F -60P 99R 12/25
PTA +1.06T +.66UDC +.65FLC GTPI +1850G

Penn-Gate Storm Fleurel

133933714 Excellent-94 2E DOM
6-00 2x 365d 36770 3.4 1265 3.0 1090
3-10 2x 365d 29710 3.7 1087 3.0 898
2-03 2x 305d 21730 4.5 985 3.0 660
Life: 1220d 101530 3.8 3882 3.0 3080

Maternal sisters to Fountain

- Oakfield-Bro Fast Five EX-94**
- Oakfield-Bro Fantasia-ET EX-94**
- Oakfield-Bro Corv Fount-ET EX-94 2E**
- Oakfield-Bro Lou Flashy-ET EX-92**
- Oakfield-Bro Brokaw Fife-ET EX-91**
- Oakfield-Bro GW Freira EX-90**
- Oakfield-Bro Flicity-Red-ET EX-90**
- Oakfield-Bro Corvet Fern-ET EX-90**
- Oakfield-Bro Adv Fiona-ET VG-88**
- Oakfield-Bro Adv Fanatic-ET VG-88-CAN**
- Oakfield-Bro Dmn Fiesta-ET VG-87**
- Oakfield-Bro Sirwo Furry-ET**

• 4th Winter Yrlg NE Spring Nat'l 2018

3rd-7th Dams

- Penn-Gate Skychief Finesse EX-95 EEEEE 3E DOM**
9-00 2x 365d 36760 3.8 1386 3.3 1227
Life: 2365d 168230 4.5 7591 3.3 5576
- Penn-Gate Starbuck Finesse EX-94 2E GMD DOM**
8-02 2x 305d 30040 3.8 1133 3.2 953
Life: 2220d 166730 3.7 6252 3.4 5586
- 1st Place Pennsylvania Futurity
- Penn-Gate Elevation Flashie EX-94 5E GMD DOM**
7-01 2x 365d 32410 4.3 1382 3.0 963
Life: 3872d 260540 4.4 11435 3.1 6679
- Penn-Gate Fond Matt Flossie G**
2-11 2x 305d 18720 4.0 747
- Hunterdon Astro Floris EX-91 EVEE 3E DOM**
8-06 2x 365d 21790 3.8 835



GARDEN-STATE FANTASA RED-ET EX-94 EX-MS
DAM OF LOT 27



SRP ABSOLUTE FANTASY-RED-ET 4E-94 EEEEE
2ND DAM OF LOT 27

27

HARRIS & BELL
NESHANIC STATION, NJ 08853
215-534-9113

FIVE-#1 IVF EMBRYOS

Made with Sexed Semen
Located at: Trans Ova, MD

Maternal sisters to Fantasa

- Garden-State Ad Fern-Red EX-93**
- Garden-State Freckle-Red-ET EX-92**
- Garden-State Fortune-Red-ET EX-90**
- Garden-State D Fudge-Red-ET EX-90**

Maternal sisters to Lot 27

- Ms Darkhorse M Fergy-Red-ET EX-93**
- Ms Darkhorse M Fuzzy-Red-ET EX-90**

Farnear Delta-Lambda-ET

840003125993715 *TR *TP *TE *TC *TV *TL
PTA +735M +13F +21P 99R 12/25
PTA +3.0PL 2.88SCS -0.7DPR
PTA +.2.20T +1.87UDC +1.15FLC 99R 12/25
GTPI +2882G

Garden-State Fantasa-Red-ET

840003146773550 Excellent-94 EX-MS EEEEE 2E
6-00 2x 340d 31620 4.1 1307 2.9 925
2-04 2x 365d 30440 3.4 1055 3.4 1042
4-09 2x 365d 29910 4.3 1294 3.4 1024
3-10 2x 306d 26380 3.6 938 3.2 845
Life: 1446d 122700 3.9 4788 3.3 3996

Cycle McGucci Jordy-Red

840003131666411 99%RHA-I VG-87 *CV *TE *TC *TY
PTA -1238M -51F -56P 99R 12/25
PTA +2.25T +1.32UDC +2.79FLC GTPI +1773G

SRP Absolute Fantasy-Red-ET

66758640 Excellent-94 EEEEE 4E *TV *TL *TD
6-00 2x 365d 38870 4.3 1680 3.4 1334
4-08 2x 365d 35970 4.0 1431 3.5 1242
3-00 2x 365d 28150 4.4 1228 3.4 949
8-08 2x 365d 27880 4.6 1269 3.5 964
2-00 2x 306d 21710 4.4 947 3.4 732
10-11 2x 365d 20660 4.9 1006 3.5 731
Life: 2855d 213220 4.5 9579 3.5 7558

Full sister to Fantasy

SRP Absolute Flame-Red-ET EX-91

3rd-7th Dams

Oakfield-Bro Fontain-Red-ET EX-90 EX-MS 2E

5-03 2x 365d 25500 4.8 1245 3.3 831

6-09 2x 322d 23840 4.4 1043 3.2 768

Penn-Gate Rmarker Fergy-ET EX-93 2E *RC

3-08 2x 365d 27080 3.7 1002 3.1 842

2-01 2x 321d 18050 3.6 653 3.2 576

Penn-Gate Skychief Finesse EX-95 3E DOM

9-00 2x 365d 36760 3.8 1386 3.3 1227

Life: 2245d 161510 4.5 7311 3.3 5285

Penn-Gate Starbuck Finesse EX-94 2E GMD DOM

9-00 2x 365d 36760 3.8 1386 3.3 1227

Life: 2220d 166730 3.7 6252 3.5 5902

Penn-Gate Elevation Flashie EX-94 5E GMD DOM

7-01 2x 365d 32410 4.3 1382 3.2 1025

Life: 3872d 260540 4.4 11435 3.3 7091



CURLYDELL WARIOR SUMMER-RED EX-92
MATERNAL SISTER TO LOT 28



CURLYDELL JOURNEY SAGE-RED EX-90
MATERNAL SISTER TO LOT 28

28

DELANEY CURLEY
MONTROSE, PA 18801
570-868-3756

CURLYDELL HULU SAPPHIRE-RED

145816588 99%RHA-I
Born: June 2, 2025 • Herd No. 26

Maternal sisters to Sapphire

Curlydell Warrior Summer-Red EX-92

- HM Grand Champ/Res. Sr Champ NYSS R&W 2025
- 1st Winter Yrlg PNJS 2022
- 1st Winter Yrlg PA State Jr Show 2022
- 1st Winter Yrlg N Tier Champ Show 2022

Curlydell Journey Sage-Red EX-90

- 1st Jr & 2nd Open Jr 2-Yr-Old N Tier PA Show 2024

Siemers Wolf Hulu 37006-ET

840003245702863 99%RHA-I *RC *TP *TE *TC *TY
PTA +555M +19F +27P 82R 12/25
PTA +1.3PL 2.88SCS +.8DPR 1.8%DCE
PTA +2.77T +2.01UDC +1.75FLC 81R 12/25
GTPI +2961G

Da-Vue Fusion Scarlet-Red

144785735 Very Good-87
2-02 2x 218d 12580 3.7 469 3.1 393 Inc

Jolibois Fusion-P-Red

110157218C *PC *TC *TY *TV *TL
PTA -2053M -53F -38P 93R 12/25
PTA +1.54T +1.40UDC +.74FLC GTPI +1924G

Da-Vue Reality Spirit-Red

840003139333387 Very Good-89 EX-MS
5-04 3x 365d 38590 4.3 1666 2.9 1137
3-03 3x 365d 36850 4.3 1568 3.1 1130
6-08 2x 365d 36430 4.4 1607 3.0 1090
4-05 3x 276d 31460 3.8 1199 2.9 918
2-02 3x 324d 26300 4.1 1088 3.2 844
Life: 1787d 175580 4.3 7474 3.0 5345

3rd Dam

Da-Vue Horton Spot VG-87 VG-MS

2-02 2x 365d 22840 4.4 1000 3.0 689
Life: 2224d 143120 3.6 5162 2.9 4143

4th Dam

Scenic-Vue Starwars Snowflake VG-86

8-02 2x 280d 25670 3.0 769 2.5 654
Life: 2266d 178430 2.9 5230 2.7 4855

5th Dam

Scenic-Vue Stewart Starr EX-91 EEEEE

5-10 2x 365d 29400 3.0 886 3.1 911
Life: 2079d 127742 3.2 4089 3.1 3898



TWINCOUNTY ABS RUMBA-RED-ET EX-94 EEEEE 2E
DAM OF LOT 29



VALLEYRIVER JUP RUDY-RED EX-94 EEEEE 2E
2ND DAM OF LOT 29

29

BORDERVIEW GENETICS
TIM & SHARYN ABBOTT
HOUSED AT GLAD-RAY/MD-HILLBROOK
EMMITSBURG, MD
802-238-1142 TIM

Golden-Oaks Tango-Red-ET

840003209185764 99%RHA-I EX-92 *TE *TC *TY *TV
PTA -1193M -18F -26P 90R 12/25
PTA -2.2PL 3.08SCS -2.8DPR 3.0%DCE
PTA +3.19T +1.95UDC +1.62FLC 87R 12/25
GTPI +2192G

Twincountry Abs Rumba-Red-ET

840003143863981 99%RHA-I EX-94 EEEEE 2E
4-11 2x 365d 32790 4.7 1531 3.3 1082
6-10 2x 243d 25572 4.6 1175 3.2 811 RIP
• All-NE Aged Cow B&W JR 2025
• Res. All-NE Aged Cow B&W 2025
• All-NE Aged Cow R&W 2025
• Grand & Sr Champ NE R&W Sum. Show 2025
• HM Sr Champ ESE R&W 2025
• HMI Res Sr Champ NE All-Breeds Spring R&W 2024
• 1st 5-Yr-Old NE Fall Nat'l 2023
• HM Sr Champ B&W NE Fall Nat'l 2023
• Grand & Sr Champ NE Fall Nat'l Jr Show 2023
• Res. Grand NE Fall Nat'l Open Show 2023

CARPSDALE-J TNG REBA-RED-ET

840003266248545
Born: September 2, 2025 • Herd No. 1350

Apples Absolute-Red-ET

139358472 EX-94 *CV *TC *TY *TL
PTA -2429M -48F -45P 99R 12/25
PTA +1.89T +1.74UDC +1.70FLC GTPI +1616G

Valleyriver Jup Rudy-Red

9745247C 99%RHA-I Excellent-94 EEEEE 2E
4-09 2x 365d 37690 3.9 1487 3.0 1112
7-09 2x 365d 37260 4.0 1486 2.9 1090
6-02 2x 305d 30950 3.8 1169 2.9 893
9-04 2x 323d 25440 3.8 967 3.0 769
2-00 2x 365d 22467 4.0 895 3.0 682
Life: 1869d 164367 3.9 6450 3.0 4928
• Res Sr & Res Grand NYSS Red & White 2017
• 1st 125,000lb Cow NYSS Red & White 2017

3rd-11th Dams

Valleyriver Redman Moria-Red VG-85-CAN

6-03 2x 295d 18399 4.6 848 3.1 571
3-06 2x 276d 15566 4.6 716 3.3 507

Suntor Rudi Mist-Red VG-86-CAN 6*

3-07 2x 365d 24274 4.4 1060 3.5 844
2-02 2x 365d 22932 4.7 1073 3.7 859

Suntor Milestone Madlyn VG-85 VVVV 2*

6-06 2x 365d 28424 4.2 1199 3.2 922
Life: 6 Lact 154077 4.0 6235 3.3 5077

Suntor Prelude Kelly VG-85 VVVV *4 STAR

5-04 2x 305d 31096 3.6 1105 3.0 935
Life: 9 Lact 251745 3.8 9473 3.2 7939

Trademark Jubilant Henna VG-86 VVVV 8*

3-04 2x 305d 26704 3.7 977 3.4 897
Ebb-Gail Val Helen-ET VG-85 *4 STAR

4-00 2x 360d 23812 3.8 915 3.3 787

Ebb-Gail R Maple Hope VG-87

4-05 2x 365d 22150 3.9 873 3.2 714

Clairdale Palmyra Hope-Red VG-87

5-05 2x 365d 21166 4.6 977 3.4 716
Life: 6 Lact 107657 4.6 5000 3.4 2681

Maryvale Helena Dora VG-CAN 4*

17-2 2x 365d 13860 3.6 505



BLONDIN GOLDWYN SUBLIMINAL-ETS EX-97 EEEEE 4E
DAM OF LOT 30

SUBLIMINAL

- *Star of the Breed 2022*
- *Res. All-American Lifetime Production Cow 2021*
- *1st Aged Cow/Grand Champ Midwest Spring Nat'l 2021*
- *Res. All-American Lifetime Production Cow 2020*
- *2nd 150,000 Cow North American Open 2020*
- *3rd 150,000lb Cow Int'l Holstein Show 2019*
- *1st 150,000lb Cow Int'l Holstein Show 2017*
- *All-Canadian Aged Cow 2016*
- *Nom All-American & Jr All-Am Aged Cow 2015 & 2016*
- *Supreme Champ WDE Jr Show 2015*
- *HM All-American Jr 3-Yr-Old 2012*
- *Res. All Canadian Jr. 3-Yr-Old 2012*

30

FAIRMONT, LLC
EAST MONTPELIER, VT 05651
802-272-6625

BUDJON-VAIL UNIX SUGAR-ET

840003282494791
Born: June 6, 2024 • Herd No. 9848

Due: August 9, 2026 to Angus

Croteau Lesperron Unix-ET

107567492C Excellent-96-CAN *TR *TP *TE *TY
PTA +179M -17F -8P 99R 12/25
PTA -1.0PL 3.07SCS -.4DPR 1.6%DCE
PTA +1.54T +1.16UDC +.00FLC 99R 12/25
GPTI +2386G

Blondin Goldwyn Subliminal-ETS

105900692 Excellent-97 EEEEE 4E *TL *TD
11-1 2x 365d 44740 4.3 1921 3.1 1366
8-00 2x 365d 40670 3.7 1488 3.3 1356
10-0 2x 365d 44010 4.2 1841 3.0 1308
5-11 2x 365d 38200 3.8 1447 3.1 1188
7-01 2x 316d 36088 3.7 1342 3.1 1133
4-10 2x 324d 31040 4.3 1340 3.1 967
2-02 2x 339d 23086 4.2 963 3.3 765
3-03 2x 261d 22170 3.3 738 3.1 691
Life: 3067d 310706 4.0 12360 3.2 9869

Braedale Goldwyn

10705608C Good Plus-84
PTA -1225M -43F -35P 99R 12/25
PTA +.49T -.22UDC +.72FLC GTPI +1962G

Blondin R Marker Sublime

9355575C Excellent-93
10-8 2x 365d 35789 4.7 1693 3.1 1111
5-02 2x 365d 31878 4.5 1428 3.4 1096
4-00 2x 365d 31340 5.6 1759 3.3 1022
8-11 2x 349d 24625 4.9 1208 3.5 872
2-03 2x 365d 23542 5.2 1225 3.5 830
Life: 1809d 147174 5.0 7313 3.4 4931

3rd-9th Dams

Blondin James Supra-ET EX-90 91-MS 9*

4-08 2x 365d 33691 4.8 1631 4.8 1206
Life: 115742 4.7 5368 3.6 4215

- *Res. All-Canadian 4-Year-Old '04*
- *Res. All-Quebec 4-Year-Old '04*
- *Grand Eastern Champion. '04*
- *1st 4-Year-Old QC International '04*
- *HM Grand Quebec Spring & ON Summer Show '05*

Blondin Skychief Supra-ET EX-93 3E 10*

9-04 2x 365d 42758 4.1 1733 3.1 1305
Life: 226498 3.8 8664 3.4 7723

Blondin Starbuck Superlass VG-87 17*

11-9 2x 365d 36180 4.1 1479 3.1 1131
Life: 250196 3.8 9486 3.2 7941

Diamond Hill Warden Lass VG-87

4-00 2x 309d 23834 4.0 952 3.3 787
Life: 108883 3.9 4284 3.2 3514

Diamond Hill Tempo Misty VG-85 2*

Life: 104558 3.9 4114 3.1 11422

Diamond Hill Poplar B VG-85

Life: 187431 4.3 8128

Broughton Lea Poplar EX-CAN 2*

Life: 187431 4.3 8128



MAR-DEL-VIEW ALI-ET
MATERNAL SISTER TO LOT 31



LUCK-E MOOVIN A-STAR-RED-ET EX-90 EX-MS
DAM OF LOT 31

31

BRYAN SMITH
SUDLERSVILLE, MD 21668
443-480-0977

Farnear Aircraft-ET

840003214251588 99%RHA-I *TC *TE *TC *TY *TV *TL
PTA -269M -12F -14P 90R 12/25
PTA -1.7PL 2.89SCS -2.0DPR 2.3%DCE
PTA +3.26T +2.25UDC +1.76FLC 84R 12/25
GTPI +2416G

Luck-E Moovin A-Star-Red-ET

840003239496549 99%RHA-I EX-90 EVVVE @ 2-10
2-10 2x 365d 30938 4.2 1303 3.4 1056"
1-11 2x 239d 17290 4.1 711 3.2 551
3-11 2x 96d 10396 4.3 445 2.9 306 RIP
• 2nd/1st BU Milking Yrlg. Eastern Nat'l R&W 2023
• 1st Fall Calf Eastern National R&W Show 2022
• 1st Fall Calf, Jr Champ/Sup Jr Champ Delaware State Fair 2022
• 1st Fall Calf MD State Fair 2022
• Sold for \$21,300 -1st Impressions III 2023

TAKE YOUR PICK

MAR-DEL-VIEW AC ASH-ET

840003144511760 99%RHA-I *RC
Born: September 5, 2025 • Herd No. 282

MAR-DEL-VIEW AC ALTO-ET

840003144511761 *RC
Born: September 7, 2025 • Herd No. 283

Maternal sister to Ash

Mar-Del-View Ali-ET *RC

• 1st Winter Calf NE Spring Nat'l 2025
• Sold for \$6,100 Bright Futures 13 Sale

Mar-Del-View Asia-Red-ET

• 5th Winter Calf All-American R&W Show 2024

Lindenright Moovin-ET

12873743C 99%RHA-I *RC *TE *TC *TY *TV *TL
PTA -1378M -68F -37P 99R 12/25
PTA +2.50T +1.74UDC +1.43FLC GTPI +1818G

Luck-E Doc A-Mood-ET

840003150766269 99%RHA-I EX-92 EEEEE *RC
5-05 2x 365d 35410 4.1 1458 3.3 1154
3-05 2x 365d 34940 3.9 1366 3.5 1224
2-03 2x 365d 29140 4.3 1250 3.3 952
Life: 1182d 105470 4.1 4349 3.4 3539

Maternal sisters to A-Mood

Luck-E Doc Azeezee-ET EX-94

Luck-E Doc Azacaboom EX-94

Luck-E Ammo Artillery EX-94

Luck-E Doc Azoozoo EX-94

Luck-E Doc Awuzu-ET EX-93

Luck-E Doc Azacaboo EX-92

Luck-E Doc Azacabam EX-91

Luck-E Altitude Aboo-Red EX-91

3rd-10th Dams

Luck-E Mcgucci Afro-Red-ET EX-94 EEEEE 2E

4-07 2x 365d 36630 5.6 2055 3.5 1273

Life: 1305d 105990 5.5 5852 3.5 3718

Brother to Afro Luck-E Awesome-Red 76H01603

Luck-E Advent Asia-ET EX-94 EEEEE 3E *RC

6-02 2x 365d 40150 4.9 1984 3.1 1261

Life: 1282d 113730 5.1 5814 3.2 3645

Luck-E Blitz Australia-ET VG-87 GMD DOM

2-02 2x 365d 37990 4.0 1528 2.8 1060

Luck-E Skychief Arizona-ET EX-90

Life: 1301d 125490 5.2 6512 3.6 4465

Hart-Lyn Starbuck Ashley EX-94 2E GMD DOM

Life: 1753d 124040 4.0 4994 3.4 4239

Kachina Valiant Act-ET VG-86 VG-MS

Life: 2103d 110050 4.6 5037 3.4 3742

Dodeb Matt Actress EX-93 EEEE 3E

Life: 2348d 141870 4.3 6058

Lamkinland B Matt Actress VG-85 VG-MS

5-04 3x 305d 20780 3.9 820

32

PICK OF FIVE OF 12 BRED HEIFERS FROM COLDSPRINGS FARM

Coldsprings Farm has bred & developed high-producing, long-living Holsteins for decades. They have sold their genetics worldwide, placed top sires in AI, and bred a few All-Americans as well. Today they lead the industry in Polled & A2A2 genetics. Herd average is 29,980m, 1,281f, and 998p on 1,250 cows.

COLDSPRINGS FARM C/O MIKE SMITH 410-984-2225

Index	DOB	Pedigree	GTPi	DateDue
14907	7/30/2024	A2A2 Revamp-P x VG Parker dam x 87 Nugget w/ 39090 4.3f 3.7p x VG back to MS N-Springhope FCBK Berry EX-93	3066	5/26/2026 to 585H17257
14883	7/20/2024	A2A2 Earlybird x VG Blaska w/ 33560 4.1f 3.3p x 90 Basic w/ 33690 3.8f x 86 x 83 x 85 x 88 x 90 x 90 Windsor-Manor Ruben Reba-Red back to Burket-Falls Sophia	3053	5/11/2026 to 551H5884
14908	7/31/2024	A2A2 Easton x 80 PO Nipit-PP w/ 22200 4.6f x 81 Solution w/ 30450 4.7f x VR EX Apprentice x 90 RED Delta x 86 x VG-85 Mapel Wood Epic Giggle-Red	3050	5/23/2026 to 550H17298
14840	6/26/2024	A2A2 Easton x 87 Miami w/ 29770 4.0f x 76 x 86 Montross x 88 Meteor	3050	5/25/2026 to 77H13005
14871	7/15/2024	A2A2 PC Mythical-P x 80 Lambeau w/ 30640 4.6f x 80 Luster-P w/ 39940 4.9f back to Coldsprings Patron Genie 2E-90	3033	5/7/2026 to 550H17420
14933	8/12/2024	A2A2 Hanx-P x 82 Ison-P w/ 21530 x 90 Luster-P w/ 41940 4.6f x VG x 80 x 87 MS TCF Cherryacre Landry-ET then 7 of 9 VG/EX dams	3023	6/3/2026 to 507H17666
14892	7/24/2024	A2A2 Earlybird x 83 VG-MS Parker w/ 26460 4.3f x 2E-91 Doc w/ 42790 3.9f x 85 x three GP x 88 Durham x 91 Robthom Madrid Rudolph x 92 Integrity	2987	5/18/2026 to 550H16290
14906	7/30/2024	A2A2 Hanx-P x NC Upswing x 83 Luster-P w/ 36610 4.6f x 81 Kanzo x 85 Modesty x NC x 86 Supersire	2981	6/17/2026 to 551H4449
14803	6/11/2024	A2A2 PP Spot On x 80 Bedrock w/ 30870 3.6f x 77 Miami w/ 26230 4.6f x two GP x EX-91 Luncrest Chops Haz-1687	2969	4/20/2026 to 551H6289
14834	6/23/2024	A2A2 PC Pace x 85 P-Wright w/ 28070 4.2f x 86 Miami w/ 35330 3.5f x 88 Doc x 85 x 89 Dorcy x 90 Planet x two Vg then VG-89 Ladys-Manor Autumn	2958	4/16/2026 to 550H17302
14821	6/17/2024	A2A2 Revamp-P x 80 Parker w/ 25160 4.1f x NC x 85 Copycat x 86 x 83 x 85 x 88 x 90 x 90 Windsor-Manor Ruben Reba-Red back to Burket-Falls Sophia	2952	5/17/2026 to 550H17196
14862	7/6/2024	A2A2 PC Outfit x VG Parker w/ 32540 4.4f x 90 Luster-P w/ 41940 4.6f x VG x 80 x 87 MS TCF Cherryacre Landry-ET then 7 of 9 VG/EX dams	2942	5/13/2026 to 777H13005

33

JANET WENGRYN
RINGOES, NJ 08551
908-752-2943

HEIFER CALF

Registration Pending
Born: December 8, 2025

Siemers Rz Pazzle 34954-ET

840003218556317 *TC *TD *TE *TL *TP *TR *TV
PTA -529M +46F +6P 99R 12/25
PTA +0.1PL 2.87SCS -0.9DPR
PTA +2.60T +1.71UDC +1.83FLC 97R 12/25
GTPi +2887G

Penn-Breeze Hancock Crystal

840003238349759 99%RHA-I GP-82 VG-MS @ 2-10
2-01 2x 305d 18420 3.4 622 2.9 532

Siemers Doc Hancock

840003144882821 99%RHA-I *TR *TP *TM *TE *TC
PTA +675M +11F +16P 99R 12/25
PTA +2.96T +2.46UDC +2.24FLC GTPi +2818G

Penn-Breeze Brady Cyndi

144604289 Excellent-90
4-03 2x 305d 22240 3.6 794 2.8 613
3-04 2x 284d 19420 3.3 639 2.7 529
2-04 2x 286d 15160 3.3 504 2.7 416

3rd-10th Dams

Penn-Breeze Windbrook Coral EX-92 EX-MS 3E

10-0 2x 297d 22600 3.7 831 3.0 686
8-10 2x 305d 22400 3.9 880 3.0 681

Foursmyles Glen Cherrio EX-91 EEEEE 2E

4-02 2x 305d 24970 2.4 597 3.0 752
3-02 2x 301d 20780 3.1 651 3.1 646

Foursmyles Durham China EX-90

3-10 3x 339d 31840 2.9 908 2.9 911
Life: 1659d 136060 3.0 4115 2.9 3890

Foursmyles Emory Checkers EX-91 EX-MS 2E

8-01 3x 323d 28580 2.9 821 2.8 789
Life: 2174d 175180 2.6 4626 2.9 5007

Thursthill Leadmast Charity EX-90

7-02 2x 280d 27610 3.7 1010 3.0 828
Life: 2008d 157830 3.2 5089 3.2 5006

Thursthill Lucky Charm VG-86 VG-MS

Thursthill Leadman Luckie GP-CAN
5-05 2x 303d 23102 3.6 838 3.3 774

Reedsvieview Carrie Astro Jet VG-85 2*

4-11 2x 319d 22657 4.6 1041 3.4 778

34

PICK OF THREE FIRST CALF COWS FROM 8 HEAD

Meadow-Vista Dairy in Bainbridge, PA is an 850-cow dairy farm run by fourth-generation dairy farmer and DVU alum, Justin Risser, and his family. This progressive dairy has Registered Holsteins with an RHA of 30,125m, 4.5% fat, 3.4% protein, and an SCC of 90,000.

MEADOW-VISTA
JUSTIN RISSER
BRAINBRIDGE, PA
717-587-6455

ID	Sire	Fresh	BRED/DUE	Pedigree	Milk #	SCC
7737	Resolution 151H4035	FR 12-12-25	BR 2-20-26 to Gabanna 7H17964	Butler w/ 33010 4.0f & 102529m 4.0f Life x Modesty w/ 27090 4.1f	79# 4.0f 3.0p	0.1
7768	Fluke 7H16471	FR 11-14-25	Due 10-26-26 to Jack Daniels 151H5238	Delta Lambda w/ 40010 3.5f x Commander w/ 2 recs over 29335 4.1F & 107 312m 4.1f Life	85# 4.7f 3.4p	0.6
7769	Adversity 7H16504	FR 11-13-25	Due 10-27-26 to Chew-P 7H16103	Rubicon w/ 27343 4.0f x Ledoux w/ 29852 4.4f & 124155 4.5f Life	79# 5.2f 3.2p	0.1
7771	Barclay 7H14804	FR 1-24-26		Ezra w/ 30200 3.9f x Twitch 31910 4.8f	85# 4.6f 3.1p	0.1
7773	Epic 7H16488	FR 12-2-25	BR 3-2-26 to Angus 714AN652	Greenway w/ 32004 4.9f & 115203m 4.7f Life x Cinder w/ 19643 4.8f	79# 4.7f 3.3p	0.1
7793	Stallion 151H4306	FR 2-18-26		Blizzard w/ 3records over 31196 4.2f & 101422m 4.4f Life x Spiderman w/ 27671 3.7f	60# 5.3f 3.7p	2.6
7804	Alphabet 7H14320	FR 12-26-25	Br 3-5-26 to sexed Superb 507H15624	Jones w/ 26686 4.8f x Farris w/ 33499m	95# 4.3f 3.0p	0.7
7824	Resolution 151H4035	FR 2-18-26		Ezra w/ 33690 4.3f x Blizzard w/ 36125 4.1f	69# 6.3f 3.4p	1.4

35

LISA BUCCIERI
SAYLORSBURG, PA 18353
610-417-0578

B-BLESSED MASTER CHEVELLE

840003274121101 99%RHA-I
Born: March 1, 2024' • Herd No. 2
Due: June 9, 2026 to Townlineacre Legendairy-ET (Sexed)
Maternal sister to Chevelle

B-Blessed Chief Cadence VG-87

• HM Jr All-PA Winter 2-Yr-Old 2025



PLUM-LINE UNDENIED CATWALK EX-92 EX-MS
DAM OF LOT 35

Our-Favorite Undenied-ET

840003125220760 *TC *TD *TE *TL *TP *TR *TV *TY
PTA -535M -16F -31P 99R 12/25
PTA +2.45T +0.13UDC +.36FLC GTPI +2052G

Plum-Line Aramni Cynthia

840003134372132 Excellent-90 EX-MS 2E
2-11 2x 305d 23040 4.5 1027 3.3 771
4-05 2x 305d 22120 4.4 978 3.5 772
5-11 2x 297d 21070 4.4 919 3.3 702
1-11 2x 275d 16900 4.4 747 3.5 591

3rd-11th Dams

Plum-Line Sid Ceicla-ET EX-91 EX-MS 2E
5-08 2x 305d 27290 4.5 1235 3.4 917
Life: 1386d 110580 4.4 4912 3.4 3722

Plum-Line Linjet Cameo
138337876 Excellent-92 EX-MS 3E
6-07 2x 305d 28150 3.5 995 3.1 886
Life: 2226d 161770 3.8 6123 3.2 5124

Plum-Line Rudolph Camille VG-87
5-08 2x 305d 28340 4.3 1221 3.3 922
Life: 114430 4.0 4558 3.4 3846

Plum-Line Adan Chentel EX-93 4E
2-07 2x 305d 22080 3.6 785 3.2 702

Campbell-Run Segis Sara VG-88
9-05 3x 305d 32060 3.3 1067 3.1 1008
Life: 1814d 142250 3.3 4669 3.1 4428

Campbell-Run Stardom Sadie EX-91 3E
Life: 2048d 124390 3.7 4590 3.1 3910

Campbell-Run Citation Salty VG-85
3-10 2x 305d 21450 3.2 682

Wagnerscrest Salt & Pepper VG-86
8-01 2x 305d 20200 3.5 700

Pat-Bern Whirlhill Snow Drop VG-86
8-00 2x 330d 21840 4.0 864

Golden-Oaks Master-ET

840003139216917 *TC *TC *TL *TP *TR *TV
PTA -443M -25F -25P 98R 12/25
PTA -5.9PL 3.06SCS
PTA +3.01T +1.97UDC +.1.21FLC 97R 12/25
GTPI +2025G

Plum-Line Undenied Catwalk

840003212824093 99%RHA-I EX-92 EEEVE
3-05 2x 365d 31710 4.2 1319 2.9 933
2-02 2x 365d 30144 3.6 1091 2.9 887
5-00 2x 109d 12644 4.5 569 3.1 392 RIP

36

KINGS RANSOM
SCHUYLerville, NY 12871
518-695-9245

Siemers Hulu Paldwyn-ET

840003267430053 *RC *TC *TD *TE *TL *TM *TP *TV
PTA +177M +.28F +.16P 81R 12/25
PTA +1.7PL 2.94SCS +1.8DPR
PTA +3.09T +2.78UDC +1.71FLC 80R 12/25
TPI +3057

Kings-Ransom Drpbx Creep-ET

840003240291792 99%RHA-I VG-88 VG-MS @ 2-04
GTPI +2895 A1/A2 BB
1-11 3x 365d 30840 4.4 1372 3.3 1007

FIVE-#1 EMBRYOS

Made with Sexed Semen
Located at Trans-Ova, NY

Kings-Ransom Dropbox-ET

840003224437486 *TC *TD *TE *TL *TP *TR *TV
PTA +324M +28F +33P 97R 12/25
PTA +2.84T +1.95UDC +1.31FLC GTPI +2995G

Kings-Ransom Dtlm Cocoa-TW

840003217449530 99%RHA-I VG-86 VG-MS @ 2-05
2-02 3x 305d 27250 4.5 1222 3.3 893

Maternal sisters to Cocoa

Kings-Ransom Dtlmb Chip-Tw EX-92 EEEEE

Kings-Ransom Moovin Creme *RC EX-91-2E

Kings-Ransom Slr Charliz-ET EX-90 EX-MS

Kings-Ransom Cher-2593-ET EX-90 EX-MS

Kings-Ransom Crs Crushit-ET VG-86

• Res. All-New York Winter Yearling 2024

3rd-14th Dams

Kings-Ransom Kroy Climax-ET EX-94 95-MS

6-05 3x 365d 44440 4.9 2188 3.4 1523

Life: 1949d 210700 5.0 10570 3.5 7408

Kings-Ransom MG Cleavage-ET EX-95 EEEEE DOM

2-11 3x 365d 38240 4.8 1838 3.5 1336

Life: 1490d 134610 4.8 6501 3.4 4627

Golden-Oaks Gwyn Classy-ET EX-92 EX-MS

3-05 3x 365d 37110 4.0 1498 3.3 1211

2-04 3x 344d 29400 2.8 832 3.1 913

Golden-Oaks Champ Rae-ET EX-93 EEEVEE 3E

6-04 3x 365d 41590 4.1 1714 3.0 1240

Life: 1455d 134060 4.4 5884 3.2 4269

Maternal sister to Rae

Golden-Oaks Perk Rae-Red-ET EX-90 EX-MS

1-11 3x 365d 31030 3.7 1161 3.4 1041

Scientific Beauty Rae-ET EX-90 VEEVV DOM *RC

4-03 2x 365d 33710 4.7 1595 3.7 1243

2-00 2x 365d 26640 4.6 1238 3.6 958

Scientific Jubilant Rae-ET EX-90 EEEVV DOM

5-11 3x 365d 38880 4.1 1607 3.6 1402

Life: 4 Lact 117589 4.0 4707 3.6 4242

C Hanoverhill Tony Rae EX-96 3E GMD DOM

6-11 3x 365d 40220 4.1 1661 3.3 1331

Life: 2247d 166396 4.1 6904 3.4 5612

C Hanoverhill TT Roxette-ET EX-94 2E GMD

10-0 3x 365d 35040 4.3 1518 3.0 1063

Life: 2104d 164789 4.1 6760 3.1 3587

Mil-R-Mor Roxette EX-90 EEEV GMD DOM

7-01 2x 365d 24530 4.7 1153

Life: 2150d 121417 4.7 5725

C Glenridge Citation Roxy EX-97 4E GMD

10-1 2x 365d 25280 4.2 1061

Life: 3620d 209784 4.5 9471

'Queen of the Breed I & II'

C Norton Court Model Vee EX-90

7-09 2x 357d 20362 3.9 793

Life: 4183d 218629 3.9 8581

• All-American Produce of Dam 1977 - 1979

Norton Court Reflection Val VG-85 5*

8-11 2x 332d 20631 3.7 765

Life: 14 Lact 249583 3.7 9295

37

KINGS RANSOM
SCHUYLerville, NY 12871
518-695-9245

Farnear Delta-Lambda-ET

840003125993715 *TR *TP *TE *TC *TC *TV *TL
PTA +735M +13F +21P 99R 12/25
PTA +3.0PL 2.88SCS -0.7DPR
PTA +2.20T +1.87UDC +1.15FLC 99R 12/25
GTPI +2882G

Kings-Ransom Kroy Climax-ET

3142039878 Excellent-94 EEEVE MS-95
6-05 3x 365d 44440 4.9 2188 3.4 1523
5-00 3x 365d 44580 4.8 2162 3.6 1590
3-11 3x 350d 39700 5.3 2106 3.5 1391
2-11 3x 300d 32330 4.8 1554 3.5 1122
1-11 3x 305d 27950 4.8 1365 3.3 919
Life: 1949d 210700 5.0 10570 3.5 7408

• National Elite Performer

• One of 8 Cleavage dtrs. scored EX-94 or higher!

FOUR-#2 EMBRYOS

Made with Sexed Semen
Located at Trans-Ova, NY

Plain-Knoll King Royal-ET

74564764 99%RHA-I VG-86 *TR *TP *TE *TC *TY
PTA -292M +18F +13P 99R 12/25
PTA +1.59T +.89UDC +.98FLC GTPI +2576G

Kings-Ransom MG Cleavage-ET

71140554 Excellent-95 EEEEE DOM
2-11 3x 365d 38240 4.8 1838 3.5 1336
4-10 3x 365d 34460 5.1 1745 3.3 1120
1-11 3x 307d 27330 4.2 1137 3.2 876
Life: 1490d 134610 4.8 6501 3.4 4627

• All-American Produce of Dam 2021



KINGS-RANSOM KROY CLIMAX-ET EX-94 EX-MS
DAM OF LOT 37



NORTH-RUSH MONTANA-RED-ET EX-93 2E
2ND DAM OF LOT 38



KINGS-RANSOM DRPBX CREEP-ET VG-88 VG-MS
DAM OF LOT 36



MS ROCKY-HILL MURPHY-RED-ET EX-92 EEEEE 3E
DAM OF LOT 38

38

RYAN KRULL
GEORGE, IA 51237
712-348-1802

FIVE-# 1 IVF EMBRYOS

Made with Sexed Semen
Located at Trans Ova, Madison, WI

Haveitall Heatwv Dax-Red-ET

840003277629482 *TC *TD *TE *TL *TP *TV
PTA +721M +27F +18P 80R 12/25
PTA +2.4PL 2.74SCS
PTA +2.25T +1.61UDC +.1.04FLC 79R 12/25
GTPI +2927G

Ms Rocky-Hill Murphy-Red-ET

61734356 Excellent-92 EEEEE 3E A1/A2
6-01 2x 305d 32660 3.0 966 2.8 903
3-11 2x 305d 29230 2.7 782 2.7 803
2-11 2x 305d 25420 2.6 672 2.9 746
8-04 2x 305d 24450 3.3 814 2.8 683
5-00 2x 305d 23870 2.7 641 3.0 717
1-11 2x 303d 22140 2.2 489 3.2 708
Life: 2739d 238740 3.1 7352 3.1 7319
Full sisters to Murphy

Ms Rocky-Hill Maggie-Red-ET EX-92

Her Daughters

Mc-Rockyhill Maggi Rose-Red EX-93

Mc-Rockyhill Maggie Rae-Red EX-90

Lookout P Redburst-Red-ET

106030980 *TY *TY *TL
PTA -137M -10F +4P 99R 12/24
PTA +1.47T +1.26UDC +.956FLC GTPI +2190G

North-Rush Montana-Red-ET

69196120 Excellent-93 2E
5-03 2x 305d 32510 2.9 935 3.1 996
3-03 2x 305d 28840 2.5 727 2.8 812
4-03 2x 305d 32510 2.9 935 2.9 935
6-07 2x 284d 26370 2.8 736 2.9 767
Life: 1901d 167110 2.9 4806 3.1 5167
• 2nd 4-Yr-Old IHM Sr Champ NY R&W Spg Show 2014

3rd-8th Dams

Arethusa Adv Maiden-Red-ET EX-91 EX-MS 2E

6-06 2x 365d 34490 4.2 1449 3.3 4502
Life: 1811d 135310 4.0 5377 3.3 4502

Arethusa Mercedes SS-ET EX-91 EEEEE 2E

4-01 2x 365d 37250 4.2 1573 2.9 1087
Life: 1381d 128250 4.4 5676 2.9 3774

Hillcroft Leader Melanie EX-96 EEEEE 3E

8-04 2x 365d 46890 4.7 2192 3.1 1471
Life: 1827d 181951 4.3 7845 3.2 5815

- Supreme Champion World Dairy Expo 2004
- Unanimous All-American Aged Cow 2004
- All-American 5-Yr-Old Cow 2003
- Unanimous All-American 4-Yr-Old Cow 2002
- Unanimous All-Canadian 4-Yr-Old Cow 2002
- Res All-Canadian Jr 3-Yr-Old Cow 2001

Hillcroft Skychief Michelle VG-89 *1 STAR

7-07 2x 360d 29434 3.8 1111 3.3 974
Life: 2066d 139512 3.9 5451 3.2 4488

Hillcroft Cascade Minie VG-88-CAN *2 STAR

10-0 2x 365d 32458 3.2 1052 2.9 955
Life: 3392d 236707 3.3 7765 3.2 7558

Hillcroft Comm Maria VG-85-CAN

7-07 2x 291d 18774 3.7 690 3.3 624
Life: 8 Lact 135387 3.8 5104 3.4 4632

39

DYLAN SLACK
BETHEL, VT 05032
802-234-5834

Golden-Oaks Master-ET

840003139216917 *TC *TC *TL *TP *TR *TV
PTA -443M -25F -25P 98R 12/25
PTA -5.9PL 3.06SCS
PTA +3.01T +1.97UDC +.121FLC 97R 12/25
GTPI +2025G

VT-Pond-View Analyst Dell

145199306 99%RHA-I EX-90 EX-MS *RC
2-11 2x 365d 25120 4.7 1180 3.1 782
1-11 2x 297d 18080 3.9 713 3.2 574

SHOWBROS MASTER DILEMMA

840003285650839 99%RHA-I
Born: March 1, 2024 • Herd No. 125

Due: May 17, 2026 to Blondin Legend
(Sexed Semen)

Mr Affection Analyst-Red-ET

840003136496608 99%RHA-I *TP *TE *TY *TY *TV
PTA -388M -77F -48P 99R 12/25
PTA +1.49T +.76UDC +.95FLC GTPI +1789G

VT-Pond-View Armani Doris

144077698 Very Good-88 EX-MS
2-05 2x 365d 23770 4.1 982 3.2 766
3-08 2x 305d 21910 4.3 932 3.2 696

Maternal sister to Destiny

Ms Ledudd Add E EX-93 EEEVE

3-08 2x 365d 23050 4.7 1079 3.4 795
• Stormatic daughter sold for \$30,000 in 2008
Rock Home Holstein Dispersal!

3rd-6th Dams

VT-Pond-View D Della-ET VG-85 VG-MS

3-07 2x 365d 28730 3.8 1086 3.1 894
Life: 1607d 111900 3.7 4165 3.2 3526

BVK Stormatic Destiny-ET VG-87 VG-MS

2-04 2x 365d 23660 3.4 815 3.1 732

Ms Kingstead Chief Adeen-ET EX-94 2E DOM

3-05 2x 310d 30180 4.0 1209 3.6 1077

Life: 1382d 100760 4.0 4010 3.6 3649

• Nom All-American Jr 3-Yr-Old Cow 2000

• Nom All-American 4-Yr-Old Cow 2001

• Member All-American Produce 2000

C Aitkenbrae Starbuck Ada EX-94 2E DOM

13-8 2x 365d 25150 3.0 764 3.4 843

Life: 6 Lact 137732 3.4 4749 3.4 4647

• All-American Produce of Dam 2000, 2001

• Res All-Time All-American Sr 3-Yr-Old

• All-American 3-Yr-Old Cow 1990

• Grand Champion Eastern National 1990

40

HOLLANDVIEW HOLSTEINS LLC
DILLSBURG, PA 17019
443-553-8034

Farnear Architect-ET

840003214251590 *RC
PTA -178M -33F -8P 95R 12/25
PTA -2.2PL 3.10SCS +0.2DPR
PTA +3.02T +2.27UDC +1.59FLC 93R 12/25
GTPI +2392G

Luck-E Awesome Joy-Red-ET

840003139051661 Excellent-93 EX-MS
4-09 2x 365d 34140 4.1 1406 3.5 1183
3-05 2x 365d 32530 4.6 1510 3.4 1101
2-00 3x 305d 24890 4.8 1202 3.1 771
Life: 1252d 105810 4.6 4859 3.4 3637

Full sisters to Joy

Luck-E Awesome Jacuzzi-Red EX-94

Luck-E Awesome Jazz-Red-ET EX-92

ZBW-JLP ARCTCT JIANT-RED-ET

840003266250341 99%RHA-I
Born: June 3, 2024 • Herd No. 1562

Due: September 17, 2026 to Rager-Red or Hollandview
InLight Of-Red (Herd Bull)

Luck-E Awesome-Red

72186769 *CV *TE *TC *TY *TL
PTA -2024M -87F -70P 99R 12/25
PTA +1.57T +1.97UDC +.70FLC GTPI +1562G

Luck-E Ladd Jubilee-Red-ET

69873754 Excellent-93 EEEEE 2E
6-08 2x 365d 44350 4.5 1990 3.1 1369
9-01 2x 365d 42160 4.2 1760 3.3 1385
5-01 2x 365d 32310 4.0 1301 3.2 1032
2-10 2x 365d 30390 4.7 1437 3.5 1068
4-01 2x 284d 26470 4.8 1273 3.2 835
1-11 2x 292d 19550 4.4 854 3.4 671
Life: 2240d 220480 4.5 9821 3.3 7332

3rd-15th Dams

Double-D Mr Burns Jess-ET EX-94 EX-MS 2E *RC

8-01 3x 339d 42360 4.7 1994 3.0 1290

Life: 1784d 164880 3.9 6379 3.4 5660

Hy-Class Advnt Jessi-Red-ET EX-90 EX-MS

5-06 2x 305d 22290 4.1 923 3.0 675

Life: 1607d 110310 4.1 4553 3.0 3335

Hy-Class Rang Jathne-Red-TW EX-90 VEEVE

5-00 2x 305d 31780 3.5 1106 2.8 880

Hy-Class Jacob Jackie-Red EX-91 EEVEE

4-10 2x 365d 27800 2.8 785 3.0 827

Jandi-Mac June Logic-Red-ET EX-91 2E DOM

3-05 2x 305d 32790 3.5 1158 3.2 1043

Ja-Bob Harry Jerry-Red-ET EX-90 EEVEV 2E

6-00 2x 365d 30570 3.9 1183 3.4 1038

Life: 2898d 191560 3.7 7044 3.3 6390

Ja-Bob Harmony Joy-Red-ET EX-90 EX-MS

6-08 2x 365d 32901 3.4 1105 3.0 1001

Ja-Bob Mark Heavenly Joy EX-92 2E *13 STAR

7-03 2x 365d 33093 3.5 1155 3.2 1054

Sky-Hi Mars Helen-ET EX-92 4E GMD DOM

Life: 7 Lact 235830 4.0 9407 3.4 7317

Sky-Hi Boots Honey VG-86 EX-MS GMD

Life: 4327d 233390 4.5 10475

Sky-Hi Majority Honey EX-90 3E GMD

6-04 2x 365d 20311 4.2 849

Terrace Heights Honey Sky Hi VG-86 VG-MS

Life: 3387d 165130 3.4 5566

Twincreek Burke Winnie VG-86

Life: 2747d 122905 3.8 4110



**LUCK-E AWESOME JOY-RED-ET EX-93 EX-MS
DAM OF LOT 40**



**MS KINGSTEAD CHIEF ADEEN-ET EX-94 2E DOM
5TH DAM OF LOT 39**



**JK-RG ADVENT EARLENE-RED-ET EX-94 EEEEE 3E
2ND DAM OF LOT 41**

41

JAMES HARRIS
PERKASIE, PA 18944
215-534-9113

DARKHORSE ALPHA ESCALTOR-ET

840003284049748 99%RHA-I *RC *TC *TL
Born: September 2, 2024 • Herd No. 744
43K GTPI +2160G A1/A1 AE

Due: September 20, 2026 to Angus

Blondin Alpha

120345248 *RC *TL *TV *TY
PTA -5M -5F -13P 96R 12/25
PTA -2.3PL 3.09SCS -0.3DPR
PTA +2.57T +1.70UDC +1.44FLC 95R 12/25
GTPI +2451G

Redcarpet Moovin Eva-ET

840003126769614 99%RHA-I VG-88 *TC

Full sisters to Earlene

JK-RG Advent Arlene-Red-ET EX-93 EX-MS 2E
• Res Grand Champ Southern Invitational Show 2011

Greenlea Ad Mon-Red-ET EX-91

JK-RG Advent Maureen-Red-ET EX-90

Maternal sisters to Earlene

RG-JK Shottle Marvel-ET EX-95

RG-JK Shottle Millie-ET EX-91

Lindenright Moovin-ET

12873743C 99%RHA-I *RC *TE *TC *TY *TV *TL
PTA -1378M -68F -37P 99R 12/25
PTA +2.50T +1.74UDC +1.43FLC GTPI +1818G

JK-RG Advent Earlene-Red-ET

63181653 Excellent-94 EEEEE 3E
7-04 2x 334d 36740 4.1 1503 3.0 1113
8-05 2x 305d 35560 3.6 1288 2.9 1042
5-04 2x 305d 34500 3.7 1286 3.1 1076
10-6 2x 261d 29420 4.4 1293 3.1 923
2-04 2x 337d 23230 4.2 973 3.2 747
3-05 2x 327d 21650 4.1 888 3.4 726
Life: 2262d 211440 4.1 8626 3.2 6827

3rd-8th Dams

Greenlea Rub Marlene-Red-ET EX-94 EEEEE 3E

3-07 2x 365d 35394 4.0 1410 3.1 1108
Life: 1704d 137870 3.6 5008 3.2 4354

- Res All-American R&W Aged Cow 2008
- All-American R&W 5-Yr-Old 2007
- Sr & Res Grand Champ Grand Int'l R&W 2007
- Nom All-American R&W 4-Yr-Old 2006
- Unan. All-American R&W Sr 3-Yr-Old 2005
- All-American R&W Sr 2-Yr-Old 2004
- 4th generation Excellent & All-American

Bar-Lee Marker Mandy-Red-ET EX-94 EEEEE 3E

6-08 2x 365d 25810 3.8 974 3.1 791
Life: 2148d 128689 4.0 5183 3.2 4136

- All-American R&W Five-Year-Old 2002
- Res All-American R&W Sr 3-Year-Old 2000
- All-American R&W Sr 2-Year-Old 1999

Bar-Lee Ms Marcy-Red-ET EX-92 EEEVV

4-10 2x 305d 25610 4.6 1180 3.3 843
• All-American R&W Sr Two-Year-Old 1997

C Filiale Jubilant Mali-Red EX-91 EEEEE

2-02 2x 365d 30350 3.6 1091 2.9 885
• Res All-American Sr Two-Yr-Old 1993

Beaulain Miki Volcan VG-86-CAN 4*

5-01 2x 305d 29930 3.5 1060 2.9 875
Life: 5 Lact 129985 3.6 4687 3.1 4004

Beaulain Millie Merit VG-CAN 8*

9-11 2x 305d 16759 3.6 604 3.2 531

42

JONATHAN & ALICIA LAMB
OAKFIELD, NY 14125
585-704-2501

OAKFIELD HULU SIRI-RED

840003300022576 99%RHA-I
Born: June 1, 2025 • Herd No. 8245
55K GTPI +2303G +2.23T +1.04UDC +1.02FLC
A1/A2 BE

Siemers Wolf Hulu 37006-ET

840003245702863 99%RHA-I *RC *TP *TE *TC *TY
PTA +555M +19F +27P 82R 12/25
PTA +1.3PL 2.88SCS +.8DPR 1.8%DCE
PTA +2.77T +2.01UDC +1.75FLC 81R 12/25
GTPI +2961G

Oakfield Warrior Siri-Red

840003231712408 99%RHA-I VG-86 VG-MS
55K GTPI +1698G A1/A2 AE
1-11 3x 346d 28660 3.5 990 3.2 908
3-00 3x 365d 26790 3.4 919 3.3 886

Mr Blondin Warrior-Red-ET

840003139655530 99%RHA-I *TP *TE *TC *TY *TV
PTA -1232M -62F -38P 99R 12/25
PTA +2.09T +.57UDC +.90FLC GTPI +1704G

Oakfield Cali Siri-Red-ET

840003127422592

3rd-6th Dams

Stony-Pillar Sharmaine-Red EX-94 EEEEE 2E

8-00 3x 305d 26860 2.9 771 2.9 787
Life: 1594d 106750 3.3 3536 3.1 3287

- 1st Aged Cow & Grand Champ West NY Show 2012
- 14 EX and 14 VG daughters to date

Sher-Don Apollo Shara-Red VG-88 EX-MS

8-01 3x 305d 27610 2.9 202 3.0 834
Life: 2368d 181040 3.3 5905 3.1 5612

Sher-Don Neutron Sweet-Red VG-85 VG-MS

4-07 2x 365d 28530 3.6 1014 3.3 947

Sher-Don Threat Sugar-Red VG-88

4-08 2x 305d 24250 3.5 851 3.0 722
Life: 2358d 166170 3.3 5514 3.0 4970

43

JONATHAN & ALICIA LAMB
OAKFIELD, NY 14125
585-704-2501

OAKFIELD HEAT SNOOPY-RED-ET

840003300022596 99%RHA-I *TE *TC *TY *TV *TL
Born: June 20, 2025 • Herd No. 8265
55K GTPI +2294G +2.22T +.83UDC +.64FLC
A1/A2 AB

Maternal sister to Sandstorm

Oakfield A Champagne-Red-ET EX-94-2E-CAN

- Grand Champion Int'l R&W Show 2018
- All-American R&W Jr. 3-Yr-Old 2018
- Res. All-Canadian Jr. 3-Yr-Old 2018
- Res. All-Canadian R&W Jr Cow 2018

Oakfield RB Shantay-Red-ET EX-91

- HM All-American R&W Milking Yearling 2016

Oakfield Def Selena-Red-ET EX-91

- Nom. All-American R&W Fall Calf 2016
- Jr Champion Western Spring National 2016

AOT Heatwave-Red

840003208400852 99%RHA-I *TC *TY *TV *TL
PTA +288M +13F +4P 84R 12/25
PTA +2.6PL 2.77SCS +1.4DPR 1.7%DCE
PTA +1.91T +1.10UDC +.87FLC 81R 12/25
GTPI +2801G

Oakfield Sandstorm-Red-ET

840003134445511 99%RHA-I EX-92 EEEEE MAX
3-11 2x 334d 36260 3.2 1150 3.0 1100
2-00 2x 365d 22279 3.7 825 3.0 669"
Embryos exported to Scotland and Australia

Mr D Apple Diamondback

840003013721049 99%RHA-I EX-93 *RC *TP *TE
PTA -917M -62F -24P 99R 12/25
PTA +1.81T +.98UDC +1.25FLC GTPI +1936G

Stony-Pillar Sharmaine-Red

137675625 Excellent-94 EEEEE 2E
8-00 3x 305d 26860 2.9 771 2.9 787
4-03 2x 339d 24090 4.2 1010 3.0 718
2-11 2x 305d 22150 2.9 648 3.1 683
7-00 2x 299d 20230 3.5 773 3.0 599
1-11 2x 305d 18940 3.7 710 3.2 600
Life: 1594d 106750 3.3 3536 3.1 3287

- 1st Aged Cow & Grand Champ West NY Show 2012
- 14 EX and 14 VG daughters to date

3rd-5th Dams

Sher-Don Apollo Shara-Red VG-88 EX-MS

8-01 3x 305d 27610 2.9 202 3.0 834
Life: 2368d 181040 3.3 5905 3.1 5612

Sher-Don Neutron Sweet-Red VG-85 VG-MS

4-07 2x 365d 28530 3.6 1014 3.3 947

Sher-Don Threat Sugar-Red VG-88

4-08 2x 305d 24250 3.5 851 3.0 722
Life: 2358d 166170 3.3 5514 3.0 4970



OAKFIELD A SHAMPAGNE-RED-ET EX-94-2E-CAN
MATERNAL SISTER TO DAMS OF LOTS 43 & 44



OAKFIELD SANDSTORM-RED-ET EX-92 EEEEE MAX
DAM OF LOTS 43 & 44

44

JONATHAN & ALICIA LAMB
OAKFIELD, NY 14125
585-704-2501

OAKFIELD HULU SAMAYAH-ET

840003300022679 99%RHA-I *RC
Born: September 3, 2025 • Herd No. 8348
55K GTPI +2363G +1.90T +.99UDC +1.17FLC

Maternal sister to Sandstorm

Oakfield A Champagne-Red-ET EX-94-2E-CAN

- Grand Champion Int'l R&W Show 2018
- All-American R&W Jr. 3-Yr-Old 2018
- Res. All-Canadian Jr. 3-Yr-Old 2018
- Res. All-Canadian R&W Jr Cow 2018

Oakfield RB Shantay-Red-ET EX-91

- HM All-American R&W Milking Yearling 2016

Oakfield Def Selena-Red-ET EX-91

- Nom. All-American R&W Fall Calf 2016
- Jr Champion Western Spring National 2016

Siemers Wolf Hulu 37006-ET

840003245702863 99%RHA-I *RC *TP *TE *TC *TY
PTA +555M +19F +27P 82R 12/25
PTA +1.3PL 2.88SCS +.8DPR 1.8%DCE
PTA +2.77T +2.01UDC +1.75FLC 81R 12/25
GTPI +2961G

Oakfield Sandstorm-Red-ET

840003134445511 99%RHA-I EX-92 EEEEE MAX
3-11 2x 334d 36260 3.2 1150 3.0 1100
2-00 2x 365d 22279 3.7 825 3.0 669"
Embryos exported to Scotland and Australia

Mr D Apple Diamondback

840003013721049 99%RHA-I EX-93 *RC *TP *TE
PTA -917M -62F -24P 99R 12/25
PTA +1.81T +.98UDC +1.25FLC GTPI +1936G

Stony-Pillar Sharmaine-Red

137675625 Excellent-94 EEEEE 2E
8-00 3x 305d 26860 2.9 771 2.9 787
4-03 2x 339d 24090 4.2 1010 3.0 718
2-11 2x 305d 22150 2.9 648 3.1 683
7-00 2x 299d 20230 3.5 773 3.0 599
1-11 2x 305d 18940 3.7 710 3.2 600
Life: 1594d 106750 3.3 3536 3.1 3287

- 1st Aged Cow & Grand Champ West NY Show 2012
- 14 EX and 14 VG daughters to date

3rd-5th Dams

Sher-Don Apollo Shara-Red VG-88 EX-MS

8-01 3x 305d 27610 2.9 202 3.0 834
Life: 2368d 181040 3.3 5905 3.1 5612

Sher-Don Neutron Sweet-Red VG-85 VG-MS

4-07 2x 365d 28530 3.6 1014 3.3 947

Sher-Don Threat Sugar-Red VG-88

4-08 2x 305d 24250 3.5 851 3.0 722
Life: 2358d 166170 3.3 5514 3.0 4970

45

JOBO FARM LLC
GETTYSBURG, PA 17325
717-752-5871

MB-Luckylady Eye Candy-ET

840003234629820 99%RHA-I *TR *TP *TE *TC *TY
PTA +523M +0F +5P 96R 12/25
PTA -1.3PL 3.14SCS -1.5DPR 2.5%DCE
PTA +3.02T +2.09UDC +1.50FLC 96R 12/25
GTPI +2596G

Jobo 8900

840003200122281 Excellent-91 EEVVE 2E
6-01 3x 365d 51630 3.4 1744 2.9 1484
3-10 3x 365d 45670 2.5 1121 2.8 1265
5-02 3x 311d 37890 2.7 1016 2.9 1089
2-10 3x 300d 34870 2.6 915 2.8 990
1-10 3x 298d 29210 2.9 839 2.8 823
Life: 1726d 207410 2.8 5857 2.8 5886

Maternal sister to 8900

Jobo 9478 EX-92

JOBO EYECANDY LARIAT-ET

840003296619943
Born: September 12, 2025 • Herd No. 12954
GTPI +2384 +1.57 A1/A2

Bacon-Hill Montross-ET

71703339 Excellent-92 *TR *TP *TC *TY *TV *TL

Jobo 7441

840003132425510 Excellent-90 EEEVE
2-09 3x 332d 30840 3.0 916 2.9 881
5-08 3x 302d 29830 2.9 859 2.7 795
4-09 3x 300d 29820 3.2 963 2.7 818
3-09 3x 302d 22930 3.2 733 2.8 643
1-09 3x 298d 20870 2.7 561 3.0 623
Life: 1738d 154190 3.0 4598 2.8 4293

3rd-10th Dams

Jobo Lithium 6562-ET VG-85

Ms Do-N-Joy Dunde Laurie-ET EX-91
2-01 2x 365d 29940 4.1 1216 3.2 956
4-03 2x 365d 34000 3.6 1207 3.1 1048
Savage-Leigh Lil Linda-ET EX-90 EX-MS GMD DOM
3-06 2x 365d 40710 4.1 1650 3.1 1269
2-05 2x 365d 35860 3.9 1381 3.0 1061

Savage-Leigh Bellwood Linda EX-92 2E GMD DOM

2-10 2x 365d 40240 5.8 2349 3.6 1434
Life: 1312d 126760 5.2 6576 3.4 4317

• Nom All-American Jr 3-Yr-Old Cow 1999

• Nominated Global Cow of Year 2005

Savage-Leigh Glenview Linda EX-90 GMD

6-08 2x 365d 41820 4.6 1936 3.0 1247
Life: 1892d 150300 4.4 6636 3.2 4813

Savage-Leigh Lindas Chairman GP-84

5-10 2x 365d 30620 3.8 1167 3.3 1013
Life: 1972d 121550 3.9 4718 3.3 4013

Savage-Leigh Creek Lydia VG-88 VVVV

4-11 2x 344d 16390 4.2 685 3.1 511

Savage-Leigh Kate Linda VG-85

6-01 2x 305d 19940 4.0 793

46

RICKY & ELIZABETH HALL
EAST MONTPELIER, VT 05651
802-272-6625

Blondin Alpha

120345248 *RC *TL *TV *TY
PTA -5M -5F -13P 96R 12/25
PTA -2.3PL 3.09SCS -0.3DPR
PTA +2.57T +1.70UDC +.1.44FLC 95R 12/25
GTPI +2451G

Fairmont-Re Rbl Firedog-Red

840003268715954 99%RHA-I

FAIRMONT-RE ALPHA FLASHY

840003296152601 99%RHA-I *RC
Born: June 6, 2025 • Herd No. 825

Dinomi Rebell-ET

840003204593846 99%RHA-I *RC *TP *TC *TY *TV
PTA -252M -34F -9P 94R 12/25
PTA +2.11T +1.28UDC +1.19FLC GTPI +2407G

Fairmont At Firebird-Red-ET

840003234372399 99%RHA-I VG-85 VG-MS

Maternal sisters to Firebird

Fairmont A Fireball-Red-ET EX-91

• 2nd Winter Yrlg Big E 2022
• 3rd Winter Yrlg New England B&W Summer 2022

Fairmont-Re Dbk Fanny EX-90

3rd-12th Dams

Fairmont-Re Avlanch Febe-ET EX-92 EEEEE

2-01 3x 331d 22330 4.0 899 3.3 743
3-02 3x 220d 19410 4.8 941 2.9 567 INC
• Int Champ NE All-Breeds Spring Show 2021
• 1st Sr 3-Yr-Old NE All-Breeds Spring Show 2021
• Res. Int Champ/1st Sr 3-Yr-Old Mid-W Fall Nat'l 2021
• 9th Sr 3-Yr-Old WDE 2021

Fox-Field Pitbull Lair EX-95 EEEEE 2E

8-06 2x 354d 31835 4.2 1337 3.0 942
6-00 2x 313d 27727 4.0 1105 3.1 865

• All-New England Aged Cow 2019

• 1st & HM Sr Champ NE Summer 2019

• 4th Aged Cow NE Fall Nat'l 2019

• All-New England 5-Yr-Old 2016

Fox-Field Claire VG-88 EX-MS

7-07 2x 305d 25270 4.0 1002 3.0 746
Life: 2485d 145210 4.0 5844 3.2 4633

Fox-Field Pretty Flower-Red VG-85 VG-MS

5-00 2x 305d 23580 3.5 821 3.1 730
Life: 2458d 160680 3.7 5903 3.2 5182

Fox-Field Gator VG-85 VG-MS

3-05 2x 276d 23380 3.3 798 3.2 739
Life: 1931d 132300 3.6 4746 3.3 4315

Don-Sim Columbus Swinger VG-87 EX-MS

5-09 2x 305d 27350 3.9 1060 3.2 884
Life: 2594d 188420 3.9 7351 3.2 5978

VT-Pond-View Johanna Sesame 2E-91 DOM

VT-Pond-View Chief Shelly VG-87
Life: 2539d 138120 3.8 5295

Nomad Golden R Shari VG-88

Townshend Ivanhoe Sharon VG-88 GMD

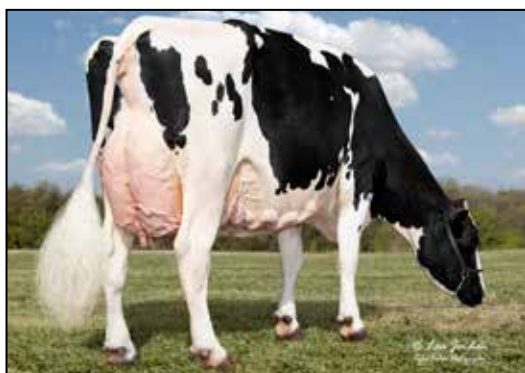

JOBO 8900 EX-91 EX-MS 2E
DAM OF LOT 45



FOX-FIELD PITBULL LAIR EX-95 EEEEE 2E
3RD DAM OF LOT 47



FAIRMONT-RE AVLNCH FEBE-ET EX-92 EEEEE *RC
2ND DAM OF LOT 47
3RD DAM OF LOT 46

47

FAIRMONT, LLC
EAST MONTEPELIER, VT 05651
802-272-6625

FAIRMONT HULU FUEGO-RED

840003296152460 99%RHA-I
Born: March 14, 2025 • Herd No. 684

Siemers Wolf Hulu 37006-ET

840003245702863 99%RHA-I *RC *TP *TE *TC *TY
PTA +555M +19F +27P 82R 12/25
PTA +1.3PL 2.88SCS +.8DPR 1.8%DCE
PTA +2.77T +2.01UDC +1.75FLC 81R 12/25
GTPI +2961G

Fairmont Analyst Fi-Red-ET

840003248969892 99%RHA-I VG-88 VG-MS
1-11 3x 326d 23390 4.0 940 3.3 767
3-00 3x 171d 16410 4.2 684 3.0 493 Inc

Mr Affection Analyst-Red-ET

840003136496608 99%RHA-I *TP *TE *TY *TY *TV
PTA -388M -77F -48P 99R 12/25
PTA +1.49T +.76UDC +.95FLC GTPI +1789G

Fairmont-Re Avlnch Febe-ET

840003146184622 99%RHA-I EX-92 EEEEE *RC
2-01 3x 331d 22330 4.0 899 3.3 743
3-02 3x 220d 19410 4.8 941 2.9 567
• Int Champ NE All-Breeds Spring Show 2021
• 1st Sr 3-Yr-Old NE All-Breeds Spring Show 2021
• Res. Int Champ/1st Sr 3-Yr-Old M-W Fall Nat'l 2021
• 9th Sr 3-Yr-Old WDE 2021

3rd-11th Dams

Fox-Field Pitbull Lair EX-95 EEEEE 2E

8-06 2x 354d 31835 4.2 1337 3.0 942
6-00 2x 313d 27727 4.0 1105 3.1 865
• All-New England Aged Cow 2019
• 1st & HM Sr Champ NE Summer 2019
• 4th Aged Cow NE Fall Nat'l 2019
• All-New England 5-Yr-Old 2016

Fox-Field Claire VG-88 EX-MS

7-07 2x 305d 25270 4.0 1002 3.0 746
Life: 2485d 145210 4.0 5844 3.2 4633

Fox-Field Pretty Flower-Red VG-85 VG-MS

5-00 2x 305d 23580 3.5 821 3.1 730
Life: 2458d 160680 3.7 5903 3.2 5182

Fox-Field Gator VG-85 VG-MS

3-05 2x 276d 23380 3.3 798 3.2 739
Life: 1931d 132300 3.6 4746 3.3 4315

Don-Sim Columbus Swinger VG-87 EX-MS

5-09 2x 305d 27350 3.9 1060 3.2 884
Life: 2594d 188420 3.9 7351 3.2 5978

VT-Pond-View Johanna Sesame 2E-91 DOM

VT-Pond-View Chief Shelly VG-87

Life: 2539d 138120 3.8 5295

Nomad Golden R Shari VG-88

Townshend Ivanhoe Sharon VG-88 GMD

48

DALE & RENEE BAKER
CRAFTSBURY COMMON, VT 05827
802-895-9157

Aot Redeye Haze-P-Red-ET

840003232427677 *CD *PC *PO *RC *TD *TE *TL
PTA +342M +31F +17P 88R 12/25
PTA +1.4PL 2.78SCS +0.3DPR
PTA +1.47T +.86UDC +.85FLC 82R 12/25
GTPI +2866G

Ned-Acres Lx Strawberry-Red

840003231463116 99%RHA-I VG-85 VG-MS @ 3-02

NED-ACRES HAZE SUNDAY-RED

Registration Pending
Born: June 10, 2025

Blondin Luxor-Red

111239184C 99%RHA-I *TY *TV *TL
PTA -909M -72F -34P 96R 12/25
PTA +1.27T +.88UDC -.19FLC GTPI +1660G

Ned-Acres Rg Scarlett-Red

840003129018379 99%RHA-I VG-88 VG-MS

3rd-12th Dams

Ned-Acres Surprise-Red VG-85 VG-MS

3-11 2x 305d 25710 3.1 796 2.9 738

3-00 2x 287d 23080 3.3 766 2.9 669

Dala-Star Frontrun Shauna EX-91 EX-MS

4-02 2x 305d 30490 4.2 1271 2.8 864

3-02 2x 305d 26220 3.5 919 3.0 793

Dala-Star Roy Sapphire GP-83

Dream&Do Stellas Surprise VG-88 VG-MS

3-06 2x 308d 25550 3.9 993 3.2 813

4-06 2x 305d 24990 4.1 1026 3.0 758

Dream&Do-RL Aero Stella-ET VG-86 VG-MS

5-00 2x 365d 31900 3.8 1213 3.1 990

Life: 2792d 207740 3.7 7738 3.0 6325

Dream&Do Bstar Spice-ET VG-85 GMD DOM

3-03 2x 365d 27970 4.0 1105 3.1 866

2-01 2x 365d 24370 3.9 942 3.2 788

Hoepf Secret Love-ET GP-83 EX-MS GMD DOM

4-00 2x 365d 27200 3.7 1007 3.0 810

2-01 2x 365d 23440 3.8 981 3.1 738

Iv-Ann Nugget Dipper EX-90 EX-MS GMD DOM

4-09 2x 365d 30290 3.8 1156 2.8 853

Life: 1815d 125460 3.8 4826 2.9 3595

Willowlyn Tidy Dipper-Twin VG-85 GMD DOM

Life: 2734d 154710 4.1 6373 3.0 2303

Willowlyn Skycross Dipper VG-88

Life: 2300d 106650 4.0 4235

49

GENETICS LINK
AVELLA, PA 15312
412-600-7277

Blondin Alpha

120345248 *RC *TL *TV *TY
PTA -5M -5F -13P 96R 12/25
PTA -2.3PL 3.09SCS -0.3DPR
PTA +2.57T +1.70UDC +.144FLC 95R 12/25
GTPI +2451G

Ms-Aol Unstop Rattle-Red

840003203988089 99%RHA-I EX-90 EX-MS
4-02 2x 253d 24400 4.1 997 3.2 778
3-01 2x 224d 18420 4.3 787 3.0 553

LINK A RIVERDANCE

840003310665581 99%RHA-I *RC
Born: December 2, 2025 • Herd No. 1212

Riverdown Unstopabull-Red

11801450C 99%RHA-I *TY *TV *TL
PTA -817M -58F -44P 99R 12/25
PTA +1.32T +1.12UDC +.99FLC GTPI +2012G

Ms-Aol Dbac Radical-Red-ET

840003140616943 99%RHA-I GP-82 @ 2-08
3-02 2x 305d 24870 4.4 1093 3.2 786
4-03 2x 255d 23320 4.4 1030 3.3 773
2-00 2x 305d 17110 4.4 747 3.4 575

Maternal sisters to Radical

Ms-AOL Cntndr Revive-Red-ET EX-94

• All-American R&W 5 Year Old 2019
• Res. All-American Jr. 3 Year Old 2017

Ms-AOL Dback Raelynn-Red EX-93

• Nom. All-American R&W Milking Yearling 2018

Ms-AOL Back Rockin-Red-ET EX-93

• Nom. All-American R&W Sr. 2 Year Old 2020

Ms-AOL Relive-Red-ET EX-92

3rd-12th Dams

Miss Roxys Recovery-Red EX-92 EEEEE 2E *TL *TD

6-02 2x 305d 31730 4.2 1331 3.0 957"

4-06 2x 305d 28650 4.2 1211 2.9 838"

• HM All-American R&W Milking Yearling 2012

Galestone Ava Rae-Red-ET EX-91 VEVEE

3-09 2x 329d 24680 3.8 949 2.8 694

Life: 1454d 105870 3.6 3800 2.7 2881

Scientific Rubirae Socks-ET EX-93 3E DOM *RC

5-08 2x 365d 43050 4.2 1809 3.1 1331

Life: 2043d 154160 4.1 6388 3.1 4753

Scientific Jubilant Rae-ET EX-90 DOM *RC

5-11 2x 365d 38880 4.1 1608 3.6 1403

Life: 1394d 117590 4.0 4707 3.6 4242

C Hanoverhill Tony Rae EX-96 3E GMD DOM 5*

6-11 2x 365d 40220 4.1 1661 3.3 1331

Life: 2247d 166396 4.1 6904 3.4 5612

• Gr Champion Western National 1993

C Hanoverhill TT Roxette-ET EX-94 2E GMD

Life: 2104d 164789 4.1 6760 3.1 3587

Mil-R-Mor Roxette EX-CAN 30*

Life: 6 Lact 121418 4.7 5728

C Glenridge Citation Roxy EX-97 4E GMD 6*

Life: 3620d 209784 4.5 9471

'Queen of the Breed I & II'

C Norton Court Model Vee EX-90 6*

Life: 4183d 218629 3.9 8581

• All-American Produce of Dam 1977, '78, '79

Norton Court Reflection Vale VG-85-CAN 5*



MS-AOL CNTNDR REVIVE-RED-ET EX-94
MATERNAL SISTER 2ND DAM OF LOT 49



OAKFIELD GC DARBY-ET EX-95
MATERNAL SISTER TO 2ND DAM OF LOT 50



OAKFIELD ARCHRIVAL DINA-ET EX-94 EX-MS 2E
2ND DAM OF LOT 50

50

DONATION LOT

ETHAN ARSENAULT
EAST CANAAN, CT 06024
845-802-6246

BLITHEWOOD PERENNIAL DIXIE

840003214250532 99%RHA-I
Born: March 5, 2025 • Herd No. 1050

PROCEEDS TO THE TYLER COLEMAN MEMORIAL SCHOLARSHIP
Tyler wholeheartedly loved Del Val and maintained strong involvement in its Alumni Organization. While he may not have been a member of the Dairy Society, he was a friend to many members over the years and always showed up on sale day to lend his support.

Eclipse Perennial-ET

2096221 99%RHA-I
PTA -706M -19F -16P 95R 12/25
PTA -3.0PL 2.90SCS -1.9DPR 2.2%DCE
PTA +3.08T +2.19UDC +1.12FLC 95R 12/25
GTPI +2307G

Blithewood Delta Divine

840003214250521 Good Plus-84 @ 2-04

Maternal sister to Divine

Blithewood Dback Dixie-ET VG-86
Blithewood Dback Domino-ET VG-85

Farnear Delta-Lambda-ET

840003125993715 *TR *TP *TE *TC *TV *TL
PTA +735M +13F +21P 99R 12/25
PTA +.220T +1.87UDC +1.15FLC GTPI +2882G

Oakfield Archrival Dina-ET

840003134444720 Excellent-94 EX-MS 2E
5-03 2x 355d 36820 4.0 1480 3.0 1090
6-06 2x 320d 29840 3.2 957 3.1 936
2-03 2x 365d 22540 3.8 846 3.1 694
3-07 2x 335d 21750 4.0 872 3.1 676
Life: 1596d 128140 3.8 4873 3.1 3912
• 1st Sr 2-Yr-Old NE Spring Nat'l 2019
• 4th Fall Yrlg PA Spring Show 2018
• 1st Fall Yrlg/Res Jr Champ Franklin Fair 2018
• 2nd Fall Yrlg South Central Champ Show 2018
• 1st Fall Calf South Central Champ Show 2017
• 1st Fall Calf Franklin County Fair 2017

Maternal sisters to Dina

Oakfield GC Darby-ET EX-95

- Nom All-American Aged Cow 2021
- Res. All-American Aged Cow 2020
- Un. All-American 5-Yr-Old 2019
- Res. Grand Champ WDE 2019

Oakfield Goldwyn Daisy-ET EX-94 EEEEE 2E

- HM Jr All-PA 5-Yr-Old 2022
- 2nd 5-Yr-Old Mid-East Spring Nat'l 2022
- HM Sr Champ Central PA Champ Jr Show 2022
- Member All-American Best Three Females 2020
- Member All-American Produce of Dam 2020
- 6th Sr 3-Yr-Old North American Open Show 2020
- 4th Sr 3-Yr-Old NY State Fair 2020
- 1st Sr 2-Yr-Old Western NY Spring Preview 2019

3rd-6th Dams

Woodlawn Durham Dolly-ET EX-92 EX-MS

5-04 2x 305d 29190 4.1 1194 3.1 911
Life: 1626d 119530 4.0 4829 3.4 4046

Full sisters to Dolly

Woodlawn Durham Dancer-ET EX-92

- Nom All-American Milking Yearling 2006

Woodlawn Durham Delta-ET EX-92

Woodlawn Juror Daisy EX-93 3E DOM
6-06 2x 305d 37060 3.8 1047 3.3 1216
Life: 220760 4.0 8927 3.4 7428

Gorecroft W Victor Doll EX-90 EX-MS
2-03 2x 365d 30660 3.4 1045 2.9 897
Life: 133400 3.5 4636 3.0 3962

C Gorecroft Dolly EX-90 EX-MS GMD
8-11 2x 365d 42500 4.3 1813 2.7 1131
Life: 184380 3.8 6994 2.8 5152

51

BRYAN SMITH
SUDLERSVILLE, MD 21668
443-480-0977

Siemers R Historic-Red-ET

840003243347755 99%RHA-I VG-86 @ 3-04
PTA +209M +1F +3P 82R 12/25
PTA +2.0PL 2.76SCS -1.3DPR 2.8%DCE
PTA +2.65T +2.55UDC +1.57FLC 81R 12/25
GTPI +2719G

Kimball-Way A Andrea-Red-ET

840003204329093 99%RHA-I

Full sister to Amanda

Ms Opportunity Adalyn-ET EX-91 2E

- HM All-NY Jr 3-Yr-Old 2021
- Grand & Sup. Dhamp Clinton Co & NYS Fair 2021

MAR-DEL-VIEW HTRC 10550-RED

840003308312675 99%RHA-I
Born: September 2, 2025 • Herd No. 10550



MS OPORTUNITY AMANDA-RED-ET EX-94 EEEEE 2E
2ND DAM OF LOT 51

Farnear Altitude-Red-ET

840003128013348 99%RHA-I *TE *TC *TY *TV *TL
PTA -417M -24F -10P 99R 12/25
PTA +2.30T +1.60UDC +1.27FLC GTPI +2231G

Ms Oportunity Amanda-Red-ET

840003136680443 99%RHA-I EX-94 EEEEE 2E
4-06 2x 365d 37530 4.0 1517 3.1 1157
3-03 2x 365d 30470 4.1 1261 3.2 983
2-03 2x 364d 29370 4.1 1200 3.1 906

3rd-11th Dams

Gen-I-Beq Snowman Akiliane VG-85-CAN 4*
5-04 2x 229d 25243 4.7 1188 3.0 745
KHW-I Aika Baxter VG-89-CAN 28*
2-01 2x 365d 29932 5.8 1731 3.7 1100
5-06 2x 365d 40596 5.9 2379 3.4 1358
KHW Goldwyn EX-91 2E 2* *RC
5-07 2x 365d 29149 5.1 1499 4.0 1160
Life 3 Lact 88527 5.4 4779 4.0 3545
Kamps-Hollow Altitude-ET EX-95 2E DOM *RC
7-00 2x 365d 39690 4.7 1849 3.5 1385
Life: 1844d 144460 4.4 6295 3.7 5288
Clover-Mist Alisha-ET EX-93 3E DOM
8-07 2x 365d 36920 4.2 1553 3.4 1258
Life: 2999d 226470 4.7 10659 3.6 8149
Clover-Mist Augy Star-ET EX-94 4E DOM
7-10 2x 365d 43140 5.0 2136
Life: 2274d 196240 4.8 9349 3.3 6458
D-R-A August EX-96 4E DOM
Life: 3443d 190200 4.4 8281 3.5 4818
• Nominated All-American Aged Cow 1986
• All-Wisconsin Aged Cow 1987
D-R-A Ideal Precious Leader EX-90 2E
Life: 2456d 133250 4.0 5308
D-R-A Princess Lad Leader EX-90 3E
9-05 2x 305d 19160 4.2 809

52

SCHULER FARMS LLC
FLEETWOOD, PA 19522
484-793-2860

OCD Thunder Struck-ET

840003204457423 99%RHA-I *TR *TP *TE *TC *TY
PTA -53M -11F -10P 99R 12/25
PTA -3.4PL 3.14SCS -2.0DPR 2.9%DCE
PTA +2.70T +1.70UDC +.40FLC 98R 12/25
GTPI +2329G

S-Pine-Lawn Ux Velveteen-TW

840003230757125 99%RHA-I VG-86 VG-MS @ 3-01
2-09 2x 292d 28240 3.8 1075 3.2 914
1-10 2x 300d 26210 2.9 766 3.1 821

S-PINE-LAWN T STRUCK VERNIX

840003306497521 99%RHA-I
Born: September 12, 2025 • Herd No. 1515

Croteau Lesperron Unix-ET

107567492C Excellent-96-CAN *TR *TP *TE *TY
PTA +179M -17F -8P 99R 12/25
PTA +1.54T +1.16UDC +.00FLC GPTI +2386G

S-Pine-Lawn Doorman Virgo

840003126256445 99%RHA-I VG-86 VG-MS
6-03 2x 365d 39020 4.0 1579 3.1 1216
4-03 2x 345d 32490 3.8 1234 3.1 1003
5-03 2x 300d 26680 4.0 1077 3.2 848
7-06 2x 216d 26220 3.5 928 3.0 786
3-01 2x 337d 24730 4.2 1028 3.3 821
2-01 2x 291d 19870 4.1 809 3.2 641
Life: 1896d 171150 3.9 6751 3.1 5386

3rd-13th Dams

S-Pine-Lawn Brxton Vagabond VG-85
8-07 2x 365d 41700 3.2 1349 2.6 1092
Life: 2585d 253300 3.5 8884 2.8 7132
S-Pine-Lawn Aspen Vicki VG-88
6-07 2x 365d 37840 3.7 1402 3.0 1144
Life: 1965d 170170 3.7 6267 3.2 5401
S-Pine-Lawn Bacculum Venice VG-85
3-11 2x 280d 25990 3.0 784 3.1 803
2-11 2x 320d 25240 3.2 797 3.2 796
S-Pine-Lawn Malchite Valet EX-90 EX-MS
5-10 2x 365d 37190 3.6 1336 3.1 1161
Life: 1586d 142970 3.5 5062 3.1 4502
S-Pine-Lawn Lman Velvet GP-84 GMD DOM
4-01 2x 315d 31300 3.4 1071 3.2 1017
Life: 2777d 238150 3.7 8829 3.3 7815
Keystone Cleitus Vicky-ET VG-86
3-07 2x 305d 22870 4.3 981 3.1 702
Wo-Pa Char Velvet EX-91 2E GMD DOM
6-00 2x 365d 34880 4.1 1431 3.1 1094
Wind-Drift Rora Velma EX-90
5-09 2x 268d 23840 3.4 808 3.0 718
Life: 1390d 103260 3.5 3640 3.1 2023
Wind-Drift P B Velvetina-Twin VG-86 DOM
Life: 2203d 118750 3.5 4112
Wind Drift Leader Xan EX-90 2E
Life: 2944d 150300 3.6 5393
Wind Drift Supreme Lolly VG-88
8-10 2x 365d 23040 3.7 862
Life: 2396d 131470 3.7 4913

53

GRACE RINALDI
BANGOR, PA 18013
610-704-3738

Golden-Oaks Master-ET

840003139216917 *TC *TC *TL *TP *TR *TV
PTA -443M -25F -25P 98R 12/25
PTA -5.9PL 3.06SCS
PTA +3.01T +1.97UDC +.1.21FLC 97R 12/25
GTPI +2025G

Grace-Haven Unix Sage

840003254480617 99%RHA-I VG-87 EX-MS
3-00 2x 365d 37362 3.7 1394 3.1 1156
2-00 2x 319d 27938 4.5 1251 2.9 798

GRACE-HAVEN MASTER SCARLETT

840003254480621 99%RHA-I
Born: December 3, 2023 • Herd No. 21203
Fresh: December 21, 2025
First Test: 77# 4.4F 3.3P SCC 0.7



**OCD ATWOOD SALSA DANCER-ET EX-94 EEEEE
3RD DAM OF LOT 53**

Croteau Lesperron Unix-ET

107567492C Excellent-96-CAN *TR *TP *TE *TY
PTA +179M -17F -8P 99R 12/25
PTA +1.54T +1.16UDC +.00FLC GTPI +2386G

Oakfield Doorman Sasha-ET

840003210256861 99%RHA-I EX-92 EX-MS
3-02 2x 305d 21160 4.5 943 3.3 699

3rd-7th Dams

OCD Atwood Salsa Dancer-ET EX-94 EEEEE

3-04 2x 365d 27780 3.9 1095 3.4 953
2-05 3x 359d 27220 3.3 897 3.4 914

Joleanna Dur Splash of Rain EX-91

3-11 2x 358d 32860 4.3 1399 3.3 1071
2-03 2x 365d 27000 3.9 1048 3.3 882

- 2nd Summer Yrlg New York Sprg/Int 2007
- Res Jr Champion Western District Show 2007

Joleanna White Rain-ET EX-94 EEEEE

5-01 3x 284d 29440 3.2 928 2.9 867
4-00 3x 313d 27800 3.4 948 3.0 832

- HHM All-New York 4-Yr-Old Cow 2006
- Grand Champion International Jr Show 2005
- Res Supreme Champion WDE Jr Show 2005
- Jr All-American Jr 3-Yr-Old 2005
- All-New York Jr 3-Yr-Old Cow 2005

Joleanna Encore Raincrest EX-91 EEEEE 2E

3-11 2x 338d 28450 2.7 775 3.0 861
Life: 1559d 129540 3.0 3823 3.0 3880

Joleanna Presevere Raincrest EX-90

7-01 2x 365d 28940 3.8 1089 3.1 904
Life: 2286d 166460 3.9 6141 3.1 5086

54

MATTHEW NOLT
MIFFLINBURG, PA 17844
570-217-7109

Siemers Wolf Hulu 37006-ET

840003245702863 99%RHA-I *RC *TP *TE *TC *TY
PTA +555M +19F +27P 82R 12/25
PTA +1.3PL 2.88SCS +.8DPR 1.8%DCE
PTA +2.77T +2.01UDC +1.75FLC 81R 12/25
GTPI +2961G

Milksource Slipper-ET

840003283449541 99%RHA-I *RC
"Fresh and looks incredible"

Maternal sisters to Slipper

Erbacres Snapple Shakira-ET EX-97-CAN 97-MS 4E

- 1st Production Cow Royal 2024
- Grand & Supreme WDE 2023
- Supreme Champion World Dairy Expo 2021
- Grand Champion Supreme Holstein Show 2021
- Unanimous All-American Aged Cow 2021
- All-Canadian Aged Cow 2021

Milksource Sephora-Red EX-94 MAX

- Res. All-American R&W 5-Yr-Old 2025
- HM Grand Champion MW Nat'l Spring R&W 2024
- HM All-American R&W Jr. 3-Yr-Old 2023
- 3rd Jr. 3-Yr-Old Grand Int'l R&W Show 2023

HEIFER CALF

Registration Pending *RC
Born: March 6, 2026



**ERBACRES SNAPPLE SHAKIRA-ET EX-97-CAN 97-MS 4E
MATERNAL SISTER TO DAM OF LOT 54**

Farnear Architect-ET

840003214251590 *RC
PTA -178M -33F -8P 95R 12/25
PTA +3.02T +2.27UDC +1.59FLC GTPI +2392G

Miss Apple Snapple-Red-ET

72506364 Excellent-96 EEEEE 2E
8-01 2x 305d 141840 4.1 5823 3.4 4838
4-02 2x 365d 38030 4.1 1547 3.5 1341
3-02 2x 321d 26890 4.0 1075 3.4 911
2-03 2x 292d 20750 4.0 833 3.4 715
Life: 1472d 141840 4.1 5823 3.4 4838

3rd-9th Dams

KHW Regiment Apple-Red-ET EX-96 4E DOM

9-01 2x 365d 36750 4.3 1582 3.3 1211
Life: 2898d 240640 4.7 11394 3.6 8559

Kamps-Hollow Altitude-ET EX-95 EEEEE 2E DOM

7-00 2x 365d 39690 4.7 1849 3.5 1385
Life: 1844d 144460 4.4 6295 3.7 5288

Clover-Mist Alisha-ET EX-93 EEEEE 3E GMD DOM *RC

8-07 2x 365d 36920 4.2 1553 3.4 1258
Life: 2999d 226470 4.7 10659 3.6 8149

Clover-Mist Augy Star-ET EX-94 EEEEE 4E DOM *RC

7-10 3x 365d 43140 5.0 2136 3.3 1421
Life: 2486d 206250 4.7 9793 3.5 7187

D-R-A August EX-96 EEEE 4E DOM

8-05 2x 365d 27460 4.3 1187 3.2 871
Life: 3443d 190200 4.4 8281 3.3 4457

- Nominated All-American Aged Cow 1986
- All-Wisconsin Aged Cow 1987

D-R-A Ideal Precious Leader EX-90 2E

7-06 2x 358d 20090 3.9 787 3.4 675

D-R-A Princess Lad Leader EX-90 3E

9-05 2x 305d 19160 4.2 809

55

MATTHEW HOFF
NEW WINDSOR, MD 21776
410-984-0472

Stantons Asset P-ET

14691422C 99%RHA-I
PTA +553M +61F +32P 81R 12/25
PTA -.3PL 3.07SCS +.6DPR 1.5%DCE
PTA +1.97T +1.47UDC +1.18FLC 79R 12/25
GTPI +3077G

IPA Field Effect 14066-ET

840003269046041 99%RHA-I GP-84 VG-MS @ 2-00
32K GTPI +3092G +2.28T +1.55UDC +.80FLC
A2/A2 BB
1-10 3x 326d 26913 4.8 1299 3.6 956 RIP

COLDSPRINGS ASSET 15585-ET

840003307821221 99%RHA-I *TR *TP *TC *TV *TL
Born: September 9, 2025 • Herd No. 15585
43K GTPI +3000G +1.97T +1.01UDC +.79FLC
A2/A2 AB



IPA FIELD EFFECT 14066-ET GP-84 VG-MS
DAM OF LOT 55 & 56

Siemers Rz Pazzle 34954-ET

840003218556317 99%RHA-I *TR *TP *TE *TC *TY
PTA -529M +46F +6P 99R 12/25
PTA +2.60T +1.71UDC +1.83FLC GTPI +2887G

IPA Field Study 12883-ET

840003231714464 99%RHA-I *TR *TP *TC *TL

3rd-14th Dams

IPA Alloy Rivet 11638-ET GP-80

4-08 3x 349d 33050 4.1 1347 3.2 1067
Life: 1413d 124780 4.3 5396 3.2 4016

Ri-Val-Re Traci-ET VG-88 EX-MS DOM

3-07 3x 365d 37400 3.9 1466 3.2 1210
2-04 3x 365d 31940 3.9 1258 3.2 1038

Ms Tarina Emb 57715-ET VG-85 VG-MS

2-04 2x 305d 21760 5.1 1105 2.9 629

Ms Welcome Uno Tarina-ET VG-86 DOM

2-01 2x 365d 33160 4.3 1442 3.1 1042

Clear-Echo FBI 1461-ET EX-90 EVEVE

2-00 3x 365d 36230 3.5 1261 3.1 1121

3-10 3x 303d 31030 3.7 1134 3.2 981

Clear-Echo 2635 Bol 1204-ET EX-91 GMD DOM

4-06 3x 365d 43950 3.7 1612 2.9 1295

Clear-Echo Addisn Thea 635 VG-85 GMD DOM

1-11 2x 365d 33310 3.8 1272 3.1 1041

Clear-Echo Matt Thea 380-ET GP-83

2-10 2x 343d 27800 3.5 962 3.1 866

Clear-Echo Lake Thea-ET EX-90

4-03 3x 330d 33040 4.1 1343 2.9 954

Caernarvon Thor Shea-ET EX-90 EX-MS

4-04 2x 365d 30460 4.9 1499 3.2 975

Cabin-Run Mark Star-ET VG-86 GMD DOM

4-02 2x 365d 34260 3.9 1336 3.0 1029

Gay-Ridge Spirit Stacey VG-86 GMD DOM

Life: 2472d 162489 3.9 6538 3.4 4956

56

MATTHEW HOFF
NEW WINDSOR, MD 21776
410-984-0472

Siemers DB Hoa-P-ET

840003250769249 99%RHA-I *TR *PC *TE *TC *TY
PTA +270M +23F +30P 82R 12/25
PTA +.6PL 2.87SCS +.0DPR 1.5%DCE
PTA +2.89T +1.86UDC +2.30FLC 82R 12/25
GTPI +2979G

IPA Field Effect 14066-ET

840003269046041 99%RHA-I GP-84 VG-MS @ 2-00
32K GTPI +3092G +2.28T +1.55UDC +.80FLC
A2/A2 BB



COLDSPRINGS HOA 15433-P-ET

840003291704952 99%RHA-I *TR *PC *TC *TV *TL
Born: June 12, 2025 • Herd No. 15433
43K GTPI +2968G +2.95T +1.66UDC +1.77FLC
A2/A2 BB



IPA FIELD EFFECT 14066-ET GP-84 VG-MS
DAM OF LOT 55 & 56

Siemers Rz Pazzle 34954-ET

840003218556317 99%RHA-I *TR *TP *TE *TC *TY
PTA -529M +46F +6P 99R 12/25
PTA +2.60T +1.71UDC +1.83FLC GTPI +2887G

IPA Field Study 12883-ET

840003231714464 99%RHA-I *TR *TP *TC *TL

3rd-14th Dams

IPA Alloy Rivet 11638-ET GP-80

4-08 3x 349d 33050 4.1 1347 3.2 1067
Life: 1413d 124780 4.3 5396 3.2 4016

Ri-Val-Re Traci-ET VG-88 EX-MS DOM

3-07 3x 365d 37400 3.9 1466 3.2 1210
2-04 3x 365d 31940 3.9 1258 3.2 1038

Ms Tarina Emb 57715-ET VG-85 VG-MS

2-04 2x 305d 21760 5.1 1105 2.9 629

Ms Welcome Uno Tarina-ET VG-86 DOM

2-01 2x 365d 33160 4.3 1442 3.1 1042

Clear-Echo FBI 1461-ET EX-90 EVEVE

2-00 3x 365d 36230 3.5 1261 3.1 1121

3-10 3x 303d 31030 3.7 1134 3.2 981

Clear-Echo 2635 Bol 1204-ET EX-91 GMD DOM

4-06 3x 365d 43950 3.7 1612 2.9 1295

Clear-Echo Addisn Thea 635 VG-85 GMD DOM

1-11 2x 365d 33310 3.8 1272 3.1 1041

Clear-Echo Matt Thea 380-ET GP-83

2-10 2x 343d 27800 3.5 962 3.1 866

Clear-Echo Lake Thea-ET EX-90

4-03 3x 330d 33040 4.1 1343 2.9 954

Caernarvon Thor Shea-ET EX-90 EX-MS

4-04 2x 365d 30460 4.9 1499 3.2 975

Cabin-Run Mark Star-ET VG-86 GMD DOM

4-02 2x 365d 34260 3.9 1336 3.0 1029

Gay-Ridge Spirit Stacey VG-86 GMD DOM

Life: 2472d 162489 3.9 6538 3.4 4956

57

ROBETH HOLSTEINS, LLC
ROCHESTER, VT 05767
802-767-3926

Siemers Haliant-P-ET

840003257573274 99%RHA-I *TR *PC *TM *TC *TY
PTA +3M +38F +18P 83R 12/25
PTA +1.9PL 2.85SCS +.5DPR 1.4%DCE
PTA +2.71T +1.48UDC +2.17FLC 82R 12/25
GTPI +3017G

Robeth Unix Sunflower

840003215741580 Very Good-85 VG-MS
3-00 2x 365d 27800 4.0 1112 3.5 967
4-02 2x 322d 27530 3.6 982 3.1 850
1-11 2x 344d 22250 3.9 863 3.3 727

ROBETH HALIANT-P SUNMADS

840003288907587 99%RHA-I
Born: December 3, 2025 • Herd No. 2084

Croteau Lesperron Unix-ET

107567492C Excellent-96-CAN *TR *TP *TE *TY
PTA +179M -17F -8P 99R 12/25
PTA +1.54T +1.16UDC +.00FLC GTPI +2386G

Robeth Defiant Sunny

840003203625124
3-00 3x 321d 20520 4.1 839 3.3 675

3rd-12th Dams

Robeth Addiction Sunset VG-85 *RC *PO
2-11 2x 365d 25390 4.9 1239 3.7 945
2-00 2x 298d 22090 4.7 1036 3.5 768
Robeth Pic Sundanc EX-94 EEEEE 3E *RC
4-11 2x 297d 35040 3.9 1379 2.9 1029
Life: 2618d 233190 4.1 9640 3.0 7096
Robeth Roy Sandy GP-83 VG-MS
2-00 2x 365d 24510 4.2 1034 3.0 730
Robeth Sandra VG-88
4-05 3x 356d 31420 4.9 1530 3.2 1008
Life: 2006d 148050 4.7 7000 3.2 4773
Robeth Air Yikes-ET VG-87 EX-MS
5-09 2x 365d 36020 4.0 1438 3.1 1115
Life: 1853d 155520 3.9 6007 3.1 4895
Robeth Mark Riddle EX-90 EX-MS
4-11 3x 365d 43980 3.0 1323 2.8 1232
Life: 1691d 164960 3.2 5232 3.0 4934
Robeth Bell Primrose VG-86 GMD
6-07 3x 365d 38970 3.3 1305 2.9 1126
Life: 1884d 165580 3.4 5600 3.0 4943
Robeth Troy Kat-Twin VG-87 GMD DOM
5-07 2x 365d 35040 3.4 1184 3.2 1133
Life: 1913d 157430 3.3 5149 3.3 5126
Robeth Willow Sophie EX-90 GMD DOM
9-00 2x 365d 30130 3.5 1048 3.1 944
Life: 2964d 223730 3.6 8092 3.2 7211
Bonaspecta Emperor Sophie VG-85 EX-MS

58

NATALEE ZUG
EVERETT, PA 15537
814-285-1085

Siemers Wolf Hulu 37006-ET

840003245702863 99%RHA-I *RC *TP *TE *TC *TY
PTA +555M +19F +27P 82R 12/25
PTA +1.3PL 2.88SCS +.8DPR 1.8%DCE
PTA +2.77T +2.01UDC +1.75FLC 81R 12/25
GTPI +2961G

All-Glo Solomon Keurig

840003150413182 99%RHA-I
2-01 3x 179d 14580 3.7 542 2.7 392 Inc
• 4th Jr 3-Yr-Old Premier Nat'l Jr Show 2021

NO-BIG-DIEHL HULU KEURIG-ET

840003272930045 99%RHA-I *TP *TC *TL
Born: September 1, 2024 • Herd No. 6203
43K GTPI +2333G +2.94T +1.65UDC +1.99FLC
A2/A2 BB

Due: July 22, 2026 to Cherry-Acres Buffalo-ET
596H010120

Walnutlawn Solomon-ET

11775998C 99%RHA-I *TR *TP *TE *TY *TV *TL
PTA -1089M -52F -33P 99R 12/25
PTA +2.09T +.80UDC +.29FLC GTPI +1990G

All-Glo Gold C Kappucino-ET

840003131924803 Excellent-91 EX-MS
3-08 3x 365d 27089 2.6 700 2.9 783
2-03 3x 365d 22209 2.0 477 2.9 646
• 5th Sr 3-Yr-Old Eastern Fall Nat'l 2019
• 5th Sr 3-Yr-Old Mid-Eastern Fall Nat'l 2019
• 3rd Winter Yrlg Mid-East Fall Nat'l 2017
• 3rd Winter Yrlg Eastern Fall Nat'l 2017
• Res All-American Winter Calf 2016
• 2nd Winter Calf Int'l Holstein Show 2016
• 3rd Winter Calf Eastern Fall Nat'l 2016

3rd-14th Dam

Pennwood Damion Krayola EX-90
3-05 3x 272d 18590 3.0 554 3.2 590
4-05 3x 301d 18060 3.3 605 3.3 603
Maternal sister to Krayola
Pennwood Troy Kalahari EX-93 3E
Pennwood Reece Kaleigh EX-90 VG-MS
Life: 2425d 205490 3.1 6356 2.9 5863
Pennwood Leader Kajan GP-82
2-09 3x 292d 22230 3.8 842 3.0 661
Pennwood Milan Kourtney GP-83
3-02 3x 305d 22680 3.4 767 2.9 657
Pennwood Raider Kody VG-88 VG-MS
Life: 2531d 189670 2.9 5514 2.8 5280
Pennwood Valet Kite G-78
4-00 2x 349d 22130 3.3 720 3.3 733
Pennwood Alex Kodak VG-88 VG-MS
7-07 2x 364d 26200 3.3 855 3.0 785
Life: 2680d 180740 3.2 5806 3.0 5369
Pennwood BF Kimberly VG-85 VG-MS
4-05 2x 314d 20380 3.0 614 2.9 596
Pennwood Magnet Kit VG-85 VG-MS GMD
9-00 2x 305d 23040 4.2 979 3.1 716
Pennwood Ultimate Kimbella VG-85
3-07 2x 300d 20280 3.9 789
Pennwood Major Kay VG-88 VG-MS
Life: 3939d 198610 3.9 7766 2.9 3080
Werstlerdale Imp Kastle EX-90 EX-MS 2E
Life: 2546d 115890 3.9 4563

59

DANIEL & JANELLE EBERLY
LEBANON, PA 17042
717-821-0665

DAN-LY WARRIOR JAM-RED

840003278171060 99%RHA-I
Born: April 7, 2024 • Herd No. 521

Due: April 30, 2026 to Trent-Way-Js Rompen-Red-ET

Mr Blondin Warrior-Red-ET

840003139655530 99%RHA-I *TP *TE *TC *TY *TV
PTA -1232M -62F -38P 99R 12/25
PTA -6.9PL 3.02SCS -2.4DPR 2.4%DCE
PTA +2.09T +.57UDC +.90FLC 99R 12/25
GTPI +1704G

Dan-Ly Barcudo Jell-O-Red

840003205646218 Very Good-85 VG-MS
3-11 2x 305d 26900 3.3 882 2.8 759
5-04 2x 279d 24880 3.8 951 3.0 745
3-00 2x 284d 22240 3.7 816 3.0 662
2-00 2x 305d 19580 3.4 656 2.8 549
Life: 1318d 103560 3.5 3665 2.9 3038

Sunquest Barcuda-PP-Red-ET

840003128124707 *PP *TC *TY *TV *TL
PTA +410M -28F +2P 99R 12/25
PTA -.36T -.24UDC -.62FLC GTPI +2421G

Dan-Ly Malone Jalapeno-Red

840003135870486 Very Good-86 VG-MS
5-10 2x 305d 25820 3.5 899 2.8 720
4-11 2x 268d 23750 3.4 804 2.8 661
3-09 2x 305d 22140 3.4 753 2.9 648
2-09 2x 283d 21780 3.3 720 2.9 639
1-10 2x 293d 17920 2.9 520 2.8 505
Life: 1540d 116760 3.4 3914 2.8 3327

3rd-8th Dams

Dan-Ly Ladd P Jujy-Red GP-81

3-09 2x 305d 22650 4.1 926 3.1 703
2-10 2x 258d 20010 4.0 808 3.2 632

Dan-Ly Debnr Jellybean-Red VG-86

4-08 2x 305d 28100 3.6 999 3.1 860
Life: 1262d 106470 3.5 3730 3.1 3317

Dan-Ly Advent Jolly-Red GP-82 VG-MS

3-03 2x 299d 30800 3.4 1044 3.0 923
Life: 1302d 114810 3.6 4083 3.1 3535

Dan-Ly Rubens Jenny VG-85

2-05 2x 305d 20200 3.5 714 3.4 683

Stirlane Aeroline Jen EX-91 2E

3-04 2x 365d 27170 4.4 1196 3.5 694
Life: 121270 4.2 5060 3.4 4169

Stirlane Skychief Jeanie EX-91 2E EX-MS

5-00 2x 305d 20390 3.7 763 3.3 681

60

MATTHEW & ERICA PUSKAS
SOMERSET, NJ 08873
732-421-6148

MIDDLEBUSH ALT DARLENE-RED

840003298976978 99%RHA-I *TC *TL
43K GTPI +1989G +2.15T +1.30UDC +1.79FLC
A1/A2 BB

Farnear Altitude-Red-ET

840003128013348 99%RHA-I *TE *TC *TY *TV *TL
PTA -417M -24F -10P 99R 12/25
PTA -1.5PL 3.07SCS -2.7DPR
PTA +2.30T +1.60UDC +1.27FLC 99R 12/25
GTPI +2231G

Middlebush Lotto Divine-Red

840003271815351 99%RHA-I EX-90 (4 Days Fresh)

SHG Avalanche Lotto-Red-ET

5176304789 99%RHA-I *CV *TE *TL
PTA -845M -40F -28P 94R 12/25
PTA +1.65T +.44UDC +1.07FLC GTPI +2066G

Middlebush Jordy Dee

840003215424439 99%RHA-I GP-83 *RC

3rd-11th Dams

Middlebush Bryant Dandelion EX-91 EX-MS

4-01 2x 337d 27290 3.0 832 3.1 833
4-01 2x 305d 25670 3.0 774 3.0 772

Middlebush Predes Delight GP-81

2-11 2x 285d 18880 3.9 728 3.3 617

Middlebush Damion Dandy VG-88

3-02 2x 338d 24360 3.0 732 3.0 721
4-03 2x 311d 24100 2.6 638 2.9 690

Middlebush Dusty Too GP-83

Middlebush Dusty Marie VG-89

Middlebush Mascot Marie VG-85

Middlebush Countess Marie VG-83

Middlebush Persuader Marie VG-88

Middlebush Majority Bluesky VG-89

61

WYATT CHAMBERS
TUNBRIDGE, VT 05077
802-356-9652

Farnear Altitude-Red-ET

840003128013348 99%RHA-I *TE *TC *TY *TV *TL
PTA -417M -24F -10P 99R 12/25
PTA -1.5PL 3.07SCS -2.7DPR
PTA +2.30T +1.60UDC +1.27FLC 99R 12/25
GTPI +2231G

Riverdown Thats Naughty-Red-ET

14089573C 99%RHA-I GP-83 VG-MS @ 2-03

Maternal brother to Naughty

Riverdown Unstopabull-Red

N-S-F THATS NIFTY-RED

840003280829692 99%RHA-I
Born: June 26, 2024 • Herd No. 692

Due: Late July 2026 to Hereford Bull

Mr Blondin Warrior-Red-ET

840003139655530 99%RHA-I *TP *TE *TC *TY *TV
PTA -1232M -62F -38P 99R 12/25
PTA +2.09T +.57UDC +.90FLC GTPI +1704G

Cherry Crest Thats Neat

11432171C Excellent-91 3E
6-02 3x 365d 37621 3.9 1481 3.2 1190
4-07 3x 365d 32416 4.4 1411 3.2 1045
3-06 3x 361d 31197 4.5 1393 3.1 982
7-05 3x 305d 28971 3.7 1076 3.4 972
2-02 2x 365d 28146 4.6 1299 3.3 926

3rd-10th Dams

Serenityhill Niagra Roz EX-90-2E-CAN

4-06 2x 365d 30022 4.1 1217 3.3 990
Life: 4 Lact 93971 4.1 3818 3.2 3016

Cherry Crest Final Cut Roz VG-88-CAN

2-04 2x 365d 25172 4.6 1151 3.2 816

Whittier-Farms HE Rebeca-ET EX-91 3*

5-05 2x 359d 35825 3.6 1283 2.9 1045
Life: 4 Lact: 150881 3.8 5688 3.0 4570

Whittier-Farms Outside Roz EX-95 2E DOM

4-08 2x 365d 37900 3.8 1452 3.4 1301
3-07 2x 338d 30810 4.2 1284 3.5 1083

• All-New England 4-Yr-Old Cow 2007

• HM Sr Champion NY Spring Internat'l 2007

• 1st 4-Yr-Old Cow Northeast Fall/Showcase 2007

Whittier-Farms James Rozlyn EX-93 EEVVE 2E

2-03 2x 365d 27430 3.4 924 3.3 907
Life: 1518d 115120 3.4 3894 3.3 3842

Whittier-Farms Leader Rosie EX-91 EEEVE 2E

8-00 2x 365d 31960 3.0 946 3.1 965
Life: 2757d 227800 3.0 6806 3.2 7257

Whittier-Farms Lindy Rose EX-90 EVVVE

5-02 2x 365d 30170 4.3 1306 3.6 0193
Life: 1365d 108650 3.8 4141 3.5 3770

Whittier-Farms Flip Rosalyn VG-88 EX-MS

6-03 2x 365d 29850 3.9 1175 3.4 1022
Life: 2128d 168540 3.8 6321 3.4 5666

62

MIKAYLA DERR
NEW WINDSOR, MD 21776
443-375-0776

Trent-Way Mclovin-Red-ET

840003213816071 *TC *TD *TL *TP *TV
PTA -29M +39F +17P 82R 12/25
PTA +1.6PL 2.77SCS -0.9DPR
PTA +1.09T +.79UDC +0.38FLC 81R 12/25
GTPI +2867G

Derrwyn Asm Mischeif-Red

840003144326736 99%RHA-I

DERRWYN MCLOVIN MASCARA-RED

840003288543248
Born: June 3, 2025

Luck-E Awesome-Red

72186769 *CV *TE *TC *TY *TL
PTA -2024M -87F -70P 99R 12/25
PTA +1.57T +1.97UDC +.70FLC GTPI +1562G

Derrwyn Jordy Mara-Red

840003144326720 99%RHA-I VG-88 VG-MS
3-03 2x 363d 37480 4.0 1487 3.0 1117
5-01 2x 274d 35290 4.7 1664 3.2 1117
2-02 2x 316d 27100 3.4 911 2.7 742

3rd-14th Dams

Derrwyn Defiant Maddy-Red VG-85

Derrwyn Apollo Moscota-Red VG-87 EX-MS

2-11 2x 365d 28120 3.7 1048 3.3 919
Life: 1395d 101690 3.9 3965 3.4 3463

Derrwyn Advnt Merlot-Red-ET EX-90 EX-MS 2E

4-08 2x 305d 27400 4.7 1296 3.3 894
Life: 1606d 119820 4.5 5392 3.2 3834

Derrwyn Marianna-Red VG-87 VG-MS

2-06 2x 305d 27990 4.3 1217 3.1 855

Derrwyn Rubens Mimi-ET VG-86 VG-MS *RC

7-09 3x 364d 29810 4.1 1216 3.2 940
Life: 1822d 143810 4.1 5875 3.0 4349

Derrwyn Factor Miata-Red EX-94 2E

6-11 2x 365d 36900 4.2 1560 2.8 1049
Life: 1959d 152150 4.2 6417 3.1 4703

• HM All-American R&W Aged Cow 2003

Derrwyn TT Mystic VG-86 VG-MS

6-02 2x 365d 27200 3.9 1068 2.8 749
Life: 2119d 140260 4.0 5669 2.8 3905

Derwyn Gold Mistress EX-91 EEEVE 2E

5-02 2x 365d 23540 3.4 793 2.9 683

Derrwyn Magic Missy VG-88 VVVV

4-06 2x 305d 19680 3.3 644 2.8 558

Derrwyn Bootmaker Misty VG-85 VG-MS

Life: 2599d 134650 3.4 4609

Derrwyn Hagen Dawn VG-88 VEVV

Life: 3397d 193260 3.6 6874

Win-Day-Wood Hillside Ben EX-91 EEEV 2E

63

SCHULER FARMS LLC
FLEETWOOD, PA 19522
484-336-8238

Siemers Exc Hanans 31753-ET

840003143986722 99%RHA-I *TR *TP *TE *TC *TY
PTA -469M +51F +18P 99R 12/25
PTA +1.3PL 2.83SCS -2.4DPR 1.5%DCE
PTA +2.88T +1.58UDC +1.49FLC 99R 12/25
GTPI +2944G

S-Pine-Lawn Doorman Lunar

840003204926661 99%RHA-I VG-85
3-05 2x 365d 31390 4.7 1463 3.5 1098
2-04 2x 344d 29040 4.7 1367 3.6 1035
• 5th Winter Calf Eastern Nat'l 2021

S-PINE-LAWN HANANS LETASHA

840003306497508 99%RHA-I
Born: July 19, 2025 • Herd No. 1502

Val-Bisson Doorman-ET

107281771C 99%RHA-I EX-90-CAN *TR *TP *TY*TV
PTA -977M -25F -13P 99R 12/25
PTA +1.88T +.63UDC +.59FLC GTPI +2213G

S-Pine-Lawn CP GN Lakeshore

840003142353375 99%RHA-I GP-83
2-11 2x 336d 30860 3.9 1206 3.2 989
4-00 2x 283d 27380 3.9 1058 3.3 895
1-10 2x 333d 26590 3.6 969 3.1 831

3rd-5th Dams

S-Pine-Lawn Elude Lakeland VG-88 VG-MS

5-00 2x 303d 35930 3.4 1236 2.7 984
Life: 2091d 210570 3.6 7563 2.9 6080

D-S-Pine-Lawn Atlantic Lisa EX-92 EX-MS 2E GMD

5-10 2x 365d 40410 3.8 1544 3.0 1229
Life: 2074d 206900 3.9 8068 3.0 6274

D-S-Pine-Lawn Roy Lutz VG-88 VG-MS

3-00 2x 365d 37550 3.8 1423 3.1 1147
Life: 1502d 138040 3.7 5081 3.1 4247

64

KRISTINA WENGRYN
RINGOES, NJ 08551
908-788-0184

Siemers Hanan Peve 35299-ET

840003229290964 99%RHA-I *TR *TP *TE *TC *TY
PTA +1209M +44F +45P 96R 12/25
PTA +1.1PL 3.07SCS -.9DPR 1.6%DCE
PTA +2.05T +1.41UDC +.93FLC 90R 12/25
GTPI +3024G

Penn-Breeze Tropic Daiquiri

840003238349739 Very Good-86 VG-MS
3-08 2x 305d 20140 4.5 900 3.0 602
2-06 2x 305d 16580 4.7 776 3.2 534

PENN-BREEZE PEVE DOTTIE

840003305028153 99%RHA-I
Born: July 6, 2025 • Herd No. 107

Peak Tropic-ET

840003145229820 *TR *TP *TM *TE *TC *TY *TV
PTA +216M +35F +22P 99R 12/25
PTA +1.78T +1.05UDC +1.21FLC GTPI +2806G

Penn-Breeze Dempsey Dineen

143931562 Excellent-90 EX-MS 2E
5-03 2x 305d 23600 4.6 1086 2.9 688
4-03 2x 305d 22110 4.5 991 3.1 678
3-03 2x 305d 18250 3.9 705 2.8 506
2-02 2x 305d 16720 4.2 707 2.9 484

3rd-5th Dams

Penn-Breeze Braxton Deena VG-88 VG-MS

3-03 2x 305d 22330 3.7 823 2.8 621
2-03 2x 297d 19520 3.7 718 2.8 548

Penn-Breeze Dundee Delilah GP-82

4-00 2x 305d 20430 3.3 675 3.0 621
3-01 2x 278d 16380 3.5 572 2.8 466

Penn-Breeze Extra Sp Daphne VG-86 VG-MS

5-03 2x 305d 25080 3.3 839 2.9 723
Life: 1640d 117590 3.3 3896 2.9 3406

65

CHET & RENEE JOY BAKER
CRAFTSBURY COMMON, VT 05827
802-225-0404

JC-Kow Gameday PBJ-ET

840003150905572 *TC *TD *TE *TL *TP *TR
PTA + 640M + 114F + 41P 82R 12/25
PTA + 1.1PL 2.79SCS -2.6DPR
PTA + 1.37T + 1.42UDC + 0.69FLC 80R 12/25
GTPI + 3273G

Chasindreams Fc Emerson

840003257603005 98%RHA-I VG-85 VG-MS @ 2-05

CHASINDREAMS PBJ ELVIRA

Registration Pending
Born: December 1, 2025

Siemers Fitters Choice-ET

840003204593881 99%RHA-I *TR *TE *TC *TY *TV
PTA -210M -25F -4P 98R 12/25
PTA + 3.09T + 1.80UDC + 1.58FLC GTPI + 2332G

Chasindreams Reeve Emilia

840003257602996 96%RHA-NA GP-83

3rd-5th Dams

Grand-Hill California Eden NC
Grand-Hill As Encharcted EX-90
C-Riverside Clark Ella VG-87

66

DANIEL & JANELLE EBERLY
LEBANON, PA 17042
717-821-0665

DAN-LY AFTERSHOCK BARBIE

840003251620030 Good Plus-80 @ 2-05
Born: April 17, 2023
1-10 2x 268d 15090 3.7 562 2.8 428
Fresh: February 16, 2026

Ms Atlees Sht Aftershock-ET

65249839 Excellent-92 *TE *TC *TY *TV *TL
PTA -1009M -61F -56P 99R 12/25
PTA -2.4PL 3.03SCS -1.8DPR 3.9%DCE
PTA + .99T + .31UDC + .53FLC 99R 12/25
GTPI + 1746G

Dan-Ly Brokaw Bells

840003146676795 Good Plus-83 VG-MS
5-04 2x 305d 24530 4.0 991 3.0 732
4-04 2x 254d 22080 3.9 868 2.9 644
2-05 2x 305d 16680 3.9 653 3.1 524

Mr Atwood Brokaw-ET

140602463 Very Good-86 *TR *TP *TY* TV *TL
PTA -1124M -40F -28P 99R 12/25
PTA + 1.99T + .77UDC + .38FLC GTPI + 1906G

Dan-Ly Sid Babyray

73336381 Good Plus-83
4-06 2x 305d 28050 3.7 1037 3.0 831
2-09 2x 305d 24810 3.8 943 3.1 768
1-09 2x 305d 19280 3.7 712 3.0 570

3rd-5th Dams

Dan-Ly Ronald BBQ VG-86 VG-MS
3-08 2x 305d 19800 2.8 547 3.1 607
2-08 2x 305d 16150 3.3 541 3.2 523
Dan-Ly Gibson Bloom-TW GP-82 VG-MS
2-10 2x 305d 26690 3.3 877 3.0 811
Blackavon Outside Babe VG-88 VG-MS
6-02 2x 365d 36720 3.0 1090 2.9 1073
Life: 2170d 182150 3.1 5718 3.0 5469



Precisely balanced to help her reach new heights.



HERDFIRST[®]

NEW AND IMPROVED FORMULATION OPTIMIZED FOR EFFICIENT GROWTH.

Efficient growth isn't achieved by simply focusing on crude protein. It takes a perfect balance of the amino acids lysine, methionine and threonine to make sure not a single ounce of protein is wasted. That's how HerdFirst products are optimized for efficient growth and improved cost per pound of gain. So you can efficiently feed the future of your herd.

PutYourHerdFirst.com

Aaron Cornman (717)-448-1707

©2023 Cargill. All rights reserved.





HEATHS APPLEJACK WILLOW EX-93
MATERNAL SISTER TO LOT 67



FIELDSTONE EXCITED WELCOME-ET EX-93
DAM OF LOT 67

67

JOSH SANDERS
LITTLESTOWN, PA
732-406-4949

HEIFER CALF

Registration Pending
Born: September 18, 2025

Maternal sister to Lot 67

Heaths Applejack Willow EX-93

- 10th 5-Yr-Old, All-American Show 2020
- 9th 4-Yr-Old, All-American Show 2019
- 6th Jr 3-Yr-Old, All-American Show 2018
- 4th Jr 2-Yr-Old, All-American Show 2017
- 2nd Summer Yearling, All-American Show 2016

Her Daughter

Heaths Grandious Winnie EX-91

- AJCA Reserve All-American Milking Yearling 2022
- Nom ABA All-American Milking Yearling 2022
- 2nd Milking Yearling, All-American Show 2022
- 2nd Milking Yearling, International Show 2022
- All-Wisconsin Milking Yearling 2022
- Intermediate Champion & HM Grand Champion, WI Championship Show 2022

Maternal sisters to Welcome

Dean C T Ressurrection Fantasy-ET EX-92

Dean C T Ressurrection Future-ET EX-91

3rd-7th Dans

Bridon Saturn Wish EX-92

8-05 2x 305d 22210 4.8 1074 3.6 791

7-00 2x 305d 21250 4.8 1029 3.5 747

McClurg Brook Wanda EX91 2E

5-01 2x 305d 21878 4.5 974 3.8 835

McClurg Duncan Wanda EX91 2E

5-01 2x 305d 21878 4.5 974 3.8 835

Atlata Master C Wilma EX90

Atlata Quicksilver Wanita EX90

Ahlem Valentino Maui 21838

68951472

USDA 12/25 99%R -411M -54F -33P

AJCA 12/25 GPTAT 99%R +.80 GJPI 99%R -9

Fieldstone Excited Welcome-ET

67078093 Excellent-93%

7-09 2x 305d 15530 5.3 818 3.6 555

6-04 2x 305d 15450 5.0 776 3.8 581

4-03 2x 305d 15270 5.7 876 4.2 648

9-00 2x 229d 14060 5.4 756 3.6 509

2-00 2x 305d 12540 5.8 733 4.0 500

3-03 2x 305d 10900 4.9 531 3.7 399

• 7th Aged Cow All-American Show 2017

• Nom. ABA All-American 4-Yr-Old 2015

• 3rd 4-Yr-Old All-American Show 2015

Bridon Excitation

8572453

USDA 12/25 99%R -1875M -66F -63P

AJCA 12/24 GPTAT 99%R +14.3 GJPI 99%R -75

Dean C T Furor Wasp-ET

112858951 EX-92%

7-08 2x 305d 20460 5.1 1051 3.7 767

5-05 2x 305d 18660 7.2 1338 3.7 686

Maternal sisters to Wasp

Dean C T Furor Windy-ET EX93 2E

5-01 2x 305d 21878 4.5 974 3.8 835

Dean C T Paramount Wizard-ET EX90

2-02 2x 305d 17340 5.8 1014 3.6 626



PLEASANT NOOK APPLE DUMPLING EX-91-CAN
MATERNAL SISTER TO LOT 68



PLEASANT NOOK TEQUILA DAIQUIRI EX-96-CAN 2E
DAM OF LOT 68

68

NICOLE GUISE
SPRING GROVE, PA 17362
717-870-9822

Avonlea Chips Canadian Club E

13478493
USDA 12/25 94%R -1800M -80F - 54P
AJCA 12/25 GPTAT 93%R + 20.8 GJPI 93%R -71

Pleasant Nook Tequila Daiquiri

11401158 Excellent-96-CAN 2E
6-02 2x 365d 24802 5.2 1285 3.7 924
Life: 5 Lact 101364 5.1 5214 3.8 3889
• Reserve All-Canadian Mature Cow 2018
• All-Canadian 5-Year-Old 2017
• Member All-Canadian Breeders Herd 2017
• All-Canadian 4-Year-Old 2016
• All-Canadian Junior 3-Year-Old 2015
• Res Intermediate Champion, RAWF 2015

Maternal sister to Daiquiri

Pleasant Nook Apple Dumpling EX-91

PLEASANT NOOK MANGO DAIQUIRI-ET

840003288247258
Born: March 1, 2024 Herd No. 31
Fresh: March 3, 2026

Maternal sisters to Mango Daiquiri

Pleasant Nook Apple Dumpling EX-91-CAN

- All-Canadian Jr 3-Yr-Old 2019
- Intermediate Champion, RAWF 2019
- HM ABA All-American Jr 3-Year-Old 2019
- All-Canadian Jr 2-Yr-Old 2018
- HM Intermediate Champion, RAWF 2018
- 1st Junior 2-Yr-Old, WDE 2018
- Nominated All-Canadian Jr Yearling 2017

Pleasant Nook Verbatim Dazzle EX-90-3E-CAN

Pleasant Nook Andreas Tah-Dah EX-90-CAN

Tower Vue Prime Tequila-ET

114816452
USDA 12/25 99%R -2173M -62F - 62P
AJCA 12/25 GPTAT 99%R + 18.9 GJPI 99%R -168

Pleasant Nook Action Diva

10878872 Very Good-85-CAN
4-01 2x 365d 17723 4.7 838 3.7 648
5-06 2x 220d 10351 4.6 476 3.5 357
1-10 2x 225d 8120 4.6 375 3.6 291

3rd Dam

Pleasant Nook FP Desiree VG-87-CAN

3-07 2x 334d 16341 6.5 1060 3.9 639

4th Dam

Pleasant Nook Brook Divine-ET VG-85-CAN

3-03 2x 316d 14379 5.8 833 3.9 567

5th Dam

Pleasant Nook J Imp Delight EX-93-5E-CAN 1*

6-02 2x 365d 22871 5.1 1157 3.5 805

Life: 7 Lact 130650 5.0 6546 3.8 4974

- Grand Champion, Golden Horseshow Show 2002



RAPID BAY FATAL GETAWAY RICH EX-94
DAM OF LOT 69

69

RYAN KRULL
GEORGE, IA 51237
712-348-1802

FIVE-#1 IVF EMBRYOS

Made with Sexed Semen
 Located at: Trans Ova, Madison, WI

Avonlea Chips Canadian Club E

13478493
 USDA 12/25 94%R -1800M -80F - 54P
 AJCA 12/25 GPTAT 93%R +20.8 GJPI 93%R -71

Rapid Bay Fatal Getaway Rich

108110463C Excellent-94%
 2-01 2x 305d 13032 4.7 618 4.0 516
 3-04 2x 305d 13032 4.7 618 4.0 516
 4-07 2x 305d 17660 4.7 838 3.7 651
 5-08 2x 305d 17860 5.4 962 3.9 697
 6-10 2x 251d 17310 4.9 853 3.8 661

Rapid Bay Getaway-ET

105499916
 USDA 12/25 94%R -2500M -70F - 75P
 AJCA 12/25 GPTAT 93%R +15.9 GJPI 93%R -118

Rapid Bay Fatal Rose-ET

101735549 Excellent-94-CAN
 7-04 2x 365d 18805 5.2 972 3.8 719
 • HM All-Canadian Mature Cow 2010
 • Res. All-Canadian Jr 3-Yr-Old 2006
 • Res. All-Canadian Jr 2-Yr-Old 2005

3rd-7th Dams

Rapid Bay Whistler's Rumour EX-95 6E

8-11 2x 365d 23922 4.7 1118 4.0 968
 Life: 184944 4.9 9063 4.0 7469

*Res. All-Canadian Mature Cow 2008
 * All-Canadian Mature Cow 2005
 *HM All-Canadian 5yr-old 2002
 *Nom. All-Canadian Sr 2yr-old 1999

Franken G Gemini Roberta VG-89-CAN

3-02 2x 281d 1119 5.0 562 3.9 437

*Nom All-Canadian Jr 3yr-old 1994

Franken Gemni Roberta 10R EX-2E-CAN

3-01 2x 340d 12454 5.3 661 4.2 522

Franken Title Martina 11M VG-86-CAN

7-00 2x 324d 14853 4.4 655 4.0 595

Franken Sleeping Karena 10K VG-86-CAN

70

MD-WEST-VIEW GENETICS
MATT IAGER, DVM
BOONSBORO, MD 21713
301-331-2203

River Valley Victorious-ET

840003126479524

USDA 12/25 99%R -934M -19F -17P

AJCA 12/25 GPTAT 99%R +22.0 GJPI 99%R -5

Arethusa HG Vivica-ET

118831770 Excellent-92%

6-06 3x 305d 18020 6.9 1238 4.0 722

7-10 3x 305d 17480 6.9 1207 4.3 759

3-04 2x 228d 11980 5.5 662 4.5 539

4-03 2x 305d 17660 5.4 960 4.1 725

Full sister to Vivica

Arethusa HG Vian VG-85

• *All-Canadian Winter Calf 2014*

Maternal sister to Vivica

Arethusa Tequila Velveteen EX-90

• *ABA All-American Fall Calf 2011*

• *1st Fall Calf/Jr Champ World Dairy Expo 2011*

• *HM Jr Champ NYSS 2011*

• *2nd Fall Calf Royal 2011*

STAR ROCK VIRTUOSO-ET

840003298864617

Born: September 5, 2025 • Herd No. 617



STAR ROCK VIRTUOSO-ET
SELLS AS LOT 70

SV Jade Hired Gun-ET

115093063

USDA 12/25 99%R -2024M -55F -55P

AJCA 12/25 GPTAT 99%R +12.7 GJPI 99%R -36

Arethusa Socrates Velvet

116383440 Excellent-93%

6-09 2x 305d 17990 5.9 1057 4.0 715

5-10 2x 297d 17120 6.3 1082 3.9 669

4-00 2x 305d 14650 5.7 829 3.8 558

3-00 2x 281d 13050 5.7 740 3.8 495

• *2nd Jr. 2-Yr-Old Royal Winter Fair 2010*

• *Res. All-Canadian Jr 2-Yr-Old 2010*

• *2nd Jr. 2-Yr-Old NY Spring Show 2010*

BLACKSMITH WALDO VIXEN

840003278291646

Born: July 19, 2025 • Herd No. 01

71

LEVI BINGAMAN
JONESTOWN, PA 17038
717-454-7304

Cal-Mart Waldo-ET

067424780

USDA 12/25 80%R +324M +30F +14P

AJCA 12/25 GPTAT 82%R +20.2 GJPI 82%R +97

Mdhillbrook Visions Violet

175041941 Very Good-83%

Avonlea Joel Choctatier-ET

12619755

USDA 12/25 96%R -1931M -76F -68P

AJCA 12/25 GPTAT 96%R +13.5 GJPI 96%R -133

Woodmohr-Townside Sheriff Vision

173563030 Excellent-92%

1-08 2x 295d 16992 6.5 1104 3.8 643"

2-08 2x 305d 16144 6.0 960 3.7 597

4-00 2x 285d 16062 6.1 975 3.7 597

4-11 2x 276d 15568 5.7 886 4.0 620 RIP

• *Jr Champ Southern Nat'l Show 2019*

Maternal sisters to Vision

Woodmohr-Townside Re-Vive EX-94

• *Nom. ABA All-American Lifetime Prod. 2022*

3rd Dam

Arethusa Deluxe Veronique EX-91

3-02 2x 304d 18700 5.7 1061 3.9 731

2-02 2x 305d 11830 5.5 646 4.9 582

4th Dam

Huronia Centurion Veronica 20J EX-97 5E

2-11 2x 365d 25815 5.1 1272 4.1 1054

• *ABA All American Aged Cow 2008*

• *Grand Champion World Dairy Expo 2004-2006*

• *Res. Grand Champ World Dairy Expo 2002-2007*

• *National Grand Champ All American 2004*

• *Grand & Supr Champ PA All American 2005-2006*

• *Supreme Champion World Dairy Expo 2006*

5th-10th Dams

Genesis Renaissance Vivianne VG-87 2*

5-00 2x 305d 12108 4.2 514 3.8 461

Genesis Juno Virginia EX-91-4E

6-06 2x 305d 16539 4.7 772 3.8 628

Life: 7 Lacs 107730 4.7 5062 3.9 4210

Swissbell F Veronica SUP EX 1

13-5 2x 305d 13854 4.5 619 3.9 536

Life: 2612d 133058 4.3 5760 4.0 5293

Swissbell Ell Virginia SUP EX-90

5-03 2x 305d 11931 4.9 589

Swissbell Virginia SUP EX-90

7-06 2x 305d 13263 5.9 787

Life: 5006d 149770 5.8 8670

Belmont Jester Virginia SUP EX

8-02 2x 305d 12059 5.6 679

3rd-10th Dams

Arethusa Socrates Vibe-ET EX-93

2-00 2x 281d 14210 6.3 897 3.9 555

2-11 2x 305d 18510 6.7 1233 4.1 768

Arethusa Response Vivid-ET EX-96

6-00 2x 305d 22670 6.5 1482 3.5 790

• *All-Canadian Mature Cow 2014*

• *ABA All-American Aged Cow 2014*

• *Supreme Champion Royal 2014*

• *ABA All-American 4-Yr-Old 2012*

• *Grand Champ WDE & Royal 2012*

• *ABA All-American Jr 3-Yr-Old 2011*

• *ABA Res All-American Jr 2-Yr-Old 2010*

Huronia Centurion Veronica 20J EX-97 5E

2-11 2x 365d 25815 4.9 1272 4.1 1054

4-09 2x 365d 24568 5.7 1399 4.0 977

• *Dam of 27 EX & 15 VG Daughters*

• *ABA All American Aged Cow 2008*

• *Grand Champion World Dairy Expo 2004-2006*

• *Res. Grand Champ World Dairy Expo 2002-2007*

• *National Grand Champ All American 2004*

• *Grand & Supr Champ PA All American 2005-2006*

• *Supreme Champion World Dairy Expo 2006*

Genesis Renaissance Vivianne VG-87 2*

Genesis Juno Virginia 4E-91

Life: 107730 4.7 5062 3.9 4210

Swissbell F Veronica SUP EX 1

Life: 3612d 133058 4.3 5760 4.0 5293

Swissbell Ella Virginia SUP EX-90

Swissbell Virginia SUP EX-90

Belmont Jester Virginia SUP EX



HURONIA CENTURION VERONICA 20J EX-97 5E
4TH DAM OF LOT 70



ARETHUSA RESPONSE VIVID-ET EX-96
4TH DAM OF LOT 71



ARETHUSA SOCRATES VELVET EX-93
2ND DAM OF LOT 70



STADVIEW GENTRY VELOCITY EX-93
DAM OF LOT 72

72

BORDERVIEW GENETICS
ENOSBURG FALLS, VT 05450
802-238-1142

River Valley Victorious-ET

840003126479524

USDA 12/25 99%R -934M -19F -17P

AJCA 12/25 GPTAT 99%R +22.0 GJPI 99%R -5

Standview Gentry Velocity

840003125901790 Excellent-93%

3-02 2x 305d 23010 3.9 889 3.6 836

4-06 2x 305d 21500 4.3 935 3.6 784

Full sister to Velocity:

Standview Colton Vintage EX-91%

• AJCA Jr. All-American Sr. 3-Yr-Old 2024

• 4th National Jersey Jug Futurity 2024

Standview Gentry Vera-ET

• AJCA All-American Spring Yearling 2024

• Res. Jr. Champion All-American Show 2024

Standview Gentry Veil-ET

• Junior Champion MN State Fair 2023

• 2nd Winter Yearling International Show 2024

• Nom. ABA All-American Winter Yearling 2024

BORDERVIEW VICT VIVIAN-ET

840003266248485

Born: June 19, 2025 • Herd No. 1290

Additional Maternal sister to Vivian

Borderview Joel Velvet-ET

• All-American Fall Calf 2025

• 1st Fall Calf WDE 2025

Velocitys Joel Vienna-ET

• 2nd Summer Yrlg & HM JC NY Spring Show 2025

Rapid Bay Indiana Gentry-ET

105762718

CDCB 12/25 97%R -1694M -77F -66P

AJCA 12/25 PTAT 97%R +13.9 JPI 92%R -138

Page-Crest Cheers Valley

119640191 EX-92% 6-08

6-06 2x 305d 19930 5.4 1078 3.7 741

5-05 2x 305d 16160 5.0 806 3.7 596

8-00 2x 305d 11750 5.0 589 4.2 488

3rd-11th Dams

Page-Crest Kookie Victory EX-93

5-04 2x 305d 14690 5.8 857 3.7 538

Page-Crest Kookie Dish EX-93

2-06 2x 305d 13730 5.8 798 3.5 487

Ratliff Payday Kayla EX-90

3-00 3x 305d 21980 4.3 948 3.3 716

Ratliff CR Klassic EX-90

4-03 2x 253d 19530 4.2 819 3.6 695

Avonlea D Jude Karmel EX-94 5-02

4-06 2x 305d 19730 4.3 847 3.5 686

6-08 2x 305d 15330 5.0 762 3.6 551

• 1st 4-Year-Old All American Jr. Show '02

• 3rd Sr. 2-Year-Old All American Open Show '00

• 1st Sr. 2-Year-Old All American Jr. Show '00

• Nom. All-Canadian Fall Yearling '99

Avonlea Juno Kersey-ET CAN GP-80

6-02 2x 305d 15979 4.2 683 3.8 651

Avonlea Valiant Kitty 15N EX-3-CAN

6-11 2x 305d 11918 5.7 683 4.4 520

• Grand Champion All-American Jr. Show '84

• 4X All-Canadian in Milking Form

Avonlea Advance Fairy EX-91

6-01 2x 305d 15659 5.1 805

Avonlea Golden Records Fairy SUP EX-90

Life 11L 107234 5.4 5818

73

ANDREW GREENLEAF
FLEETWOOD, PA 19522
570-606-5682

Mr Kathies Kid Rock

840003128791587
USDA 12/25 98%R -2252M -105F -105P
AJCA 12/25 GPTAT 98%R +18.5 GJPI 98%R -218

Ahlem Valentino Gumdrop 39192

70951684 Excellent-94%
9-11 3x 305d 22470 5.0 1126 3.4 775
4-09 2x 305d 21110 4.9 1030 3.7 774
11-2 3x 305d 20300 5.3 1075 3.9 782
2-00 2x 305d 18200 5.5 994 3.7 670
3-06 2x 305d 17380 5.0 870 3.7 643

FOUR-#1 IVF EMBRYOS

Made with Sexed Semen

All Lynns Louie Valentino-ET

116279413
USDA 12/25 99%R +1M -20F -8P
AJCA 12/25 GPTAT 99%R +16.3 GJPI 99%R +20

Ahlem Region Gumdrop 34895

069042101 Very Good-84%
5-00 3x 305d 24200 4.5 1079 3.6 864
2-10 3x 305d 23750 4.7 1116 3.4 808
4-00 3x 289d 22870 4.9 1115 3.5 791
1-10 3x 305d 18160 4.9 890 3.5 627



AHLEM VALENTINO GUMDROP 39192 EX-94
DAM OF LOT 73

74

RILEY HAINES
TANEYTOWN, MD 21787
608-514-2783

KCJF/Lucky Lady Dream-Maker-ET

840003242815427
USDA 12/25 78%R -1367M -43F -39P
AJCA 12/25 GPTAT 81%R +21.0 GJPI 81%R -33

Discoverys Kidrock Jupiter

17457668 Very Good-88%
2-11 2x 305d 16260 4.9 790 3.6 586
2-00 2x 291d 14060 4.9 690 3.6 503

LOCUST-AYR DREAM MAKER JULEP

840003296965928
Born: September 3, 2025 Herd No. 178



DISCOVERYS TEQUILA JEWELENE EX-96
3RD DAM OF LOT 74

Mr Kathies Kid Rock

840003128791587
USDA 12/25 98%R -2252M -105F -105P
AJCA 12/25 GPTAT 98%R +18.5 GJPI 98%R -218

Discoverys Colton Jitter-ET

173170355 Excellent-90%
5-04 2x 305d 16310 5.5 905 3.8 623
4-01 2x 305d 14150 5.3 753 3.8 541
3-01 2x 305d 12680 5.6 706 3.8 482
2-02 2x 305d 10150 5.4 545 3.9 394

JEWELENE!

- National Grand Champion 2017
- ABA All-American Lifetime Production Cow 2017
- Supreme Champion, MN State Fair 2016, 2017
- AJCA All-American 5-Year-Old 2016
- AJCA All-American 4-Year-Old 2015
- ABA All-American Junior 3-Year-Old 2014
- AJCA All-American Junior 3-Year-Old 2014
- Int Champion, International Jersey Show 2014
- National Jersey Jug Futurity Winner 2014
- 6x Nominated ABA All-American

Same family as

Discoverys Verbatim Jaguar EX-95

- Grand Champion, WI Spring Spectacular 2017
- Reserve All-American Senior 2-Year-Old 2016
- HHM ABA All-American Senior 2-Year-Old 2016
- Reserve All-American Milking Yearling 2015
- HHM ABA All-American Milking Yearling 2015
- ABA All-American Fall Calf 2014

3rd Dam

Discoverys Tequila Jewelene EX-96

4-00 2x 344d 20042 6.4 1275 4.0 792
5-11 2x 353d 18458 6.3 1159 4.3 788

4th Dam

Demmers Jade Jewelry {6} EX-90

6-00 2x 282d 13724 5.3 722 3.4 467

5th Dam

Thomsen 4226 Cadillac Jay {5} EX-95

5-08 2x 365d 23683 5.3 1250 4.1 936
Life: 10 Lact 157642 5.4 10040 4.1 7554

- Reserve Grand Champion, MN State Fair 2009

75

ANDREA HIX
MOHRSVILLE, PA 19541
610-750-0491

Jx Ahlem World Cup Hidalgo {6}

840003144728322
USDA 12/25 99%R -680M -7F -3P
AJCA 12/25 GPTAT 98%R +14.8 GJPI 98%R +63

South Mountain Chrome Cookie-ET

840003202160080 Very Good-88%
1-09 2x 305d 11490 5.2 592 3.4 387

Maternal sister to Cookie

South Mountain Cosmic Showdown-ET EX-94

South Mountain Colton Countess-ET EX-93

South Mountain Fizz Chablis-ET EX-91

•AJCA Res. All-American 4 Year Old 2023

South Mountain Rock Concert EX-90

•Junior Champion The Jersey Event 2022

South Mountain Classic Rock-ET EX-91%

•1st Summer Jr. 2 NE All-Breeds Spring Show 2023

•1st Jr. 3 Year Old MD State Fair 2024

SWEETSWING HIDALGO CARIA {6}

840003202160088
Born: July 6, 2024 • Herd No. 372
Due: July 9, 2026 to KCJF Lucky Lady For The Victory
7921E7005



ELLIOTTS COSMO ACTION-ET EX-93
2ND DAM OF LOT 75

River Valley Cece Chrome-ET

840003012423929
USDA 12/25 99%R +156M +8F +0P
AJCA 12/25 GPTAT 99%R +17.6 GJPI 99%R +66

Elliotts Cosmo Action-ET

117469462 Excellent-93%
3-04 2x 305d 23470 5.4 1260 3.6 839
2-02 2x 305d 20100 4.7 951 3.4 676
4-06 2x 241d 17748 5.5 974 3.6 640
•All-American Sr 3-Yr-Old 2014
•1st Sr 3-Yr-Old/ HM Int Champ WDE 2014
•Nom ABA All-American Sr 2-Yr-Old 2013

Maternal sisters to Cosmo Action

Elliotts Blackstone Charlotte EX-94

•Res All-American 5-Yr-Old 2017
•Res Jersey Jug Futurity Winner All-Am 2015
•Nom All-Canadian Sr 2-Yr-Old 2014

Arethusa Comets Capri EX-93

3rd-10th Dams

Arethusa Veronicas Comet-ET EX-95

4-06 2x 305d 19970 6.5 1292 3.6 710
7-05 2x 305d 19230 5.5 1063 3.2 623
•Unanimous All-American 5-Yr-Old 2011
•Member of Unanimous All-Amer Produce of Dam
•Member of Unanimous All-Amer Best 3 Females
•Nom All-American Produce of Dam 2009

Huronia Centurion Veronica 20J EX-97 5E

2-11 2x 365d 25815 4.9 1272 4.1 1054
4-09 2x 365d 24568 5.7 1399 4.0 977
•Dam of 27 EX & 15 VG Daughters
•ABA All American Aged Cow 2008
•Grand Champion World Dairy Expo 2004-2006
•Res. Grand Champ World Dairy Expo 2002-2007
•National Grand Champ All American 2004
•Grand & Supr Champ PA All American 2005-2006
•Supreme Champion World Dairy Expo 2006

Genesis Renaissance Vivianne VG-87 2*

Genesis Juno Virginia 4E-91

Swissbell F Veronica SUP EX 1

Swissbell Ella Virginia SUP EX-90

Swissbell Virginia SUP EX-90

Belmont Jester Virginia SUP EX

76

VISTA-GRANDE FARMS
FLEETWOOD, PA
570-447-0829

Dupat Uncommon Forreal-ET

840003242639212
USDA 12/25 80%R +733M +41F +28P
AJCA 12/25 GPTAT 82%R +19.7 GJPI 82%R +150

Vista Grande Kama Marcy

840003283436919 Very Good-85% @ 2-00
1-10 3x 88d 5581 4.3 239 3.2 180 RIP

VISTA-GRANDE FORREAL MALLORY

840003313984549 A2/A2
Born: December 3, 2025 • Herd No. 3869



VISTA GRANDE KAMA MARCY VG-85
DAM OF LOT 76

Black Label Thrashing Kamakazi-ET

840003219480313
USDA 12/25 99%R +1015M +21F +23P
AJCA 12/25 GPTAT 96%R +19.9 GJPI 96%R +135

Vista Grande Fizz Macy

840003208052774 Excellent-93%
3-07 3x 305d 18840 4.5 857 3.2 607
4-07 3x 284d 18330 4.7 858 3.3 601
2-08 3x 274d 17140 5.6 964 3.3 560
5-07 3x 276d 15940 4.9 777 3.4 542
1-09 3x 276d 13540 5.0 673 3.4 457

3rd Dam

Vista Grande Riley Miracle VG-84

1-09 2x 305d 17280 5.4 939 4.0 689
5-00 3x 283d 15800 5.6 885 4.0 630

4th Dam

Sugarmaple Tbone Misty EX-90

DELAWARE VALLEY UNIVERSITY 2026

77

RYAN HAINES
TANEYTOWN, MD 21787
443-340-9872

Vierra Fogerty-ET

840003239528922

USDA 12/25 76%R -1552M -72F -43P

AJCA 12/25 GPTAT 78%R +18.8 GJPI 78%R -73

Locust-Ayr Victorious Bravo

840003267492704

2-03 2x 45d 2480 4.6 113 3.4 85 RIP

LOCUST-AYR FOGERTY BELLA

840003296965923

Born: June 18, 2025 • Herd No. 173

River Valley Victorious-ET

840003126479524

USDA 12/25 99%R -934M -19F -17P

AJCA 12/25 GPTAT 99%R +22.0 GJPI 99%R -5

Locust-Ayr Chrome Bella

173984004 Very Good-88%

4-00 2x 305d 1840 5.5 1013 4.0 750

3-00 2x 283d 15530 5.0 776 3.9 603

2-00 2x 290d 14300 5.1 736 3.6 512

3rd-10th Dams

Locust-Ayr Premier Britta VG-88

4-01 2x 290d 16920 5.0 851 3.9 653

3-01 2x 264d 14970 5.6 841 3.9 588

Locust-Ayr Action Beth-ET EX-91

2-02 2x 305d 17780 5.1 904 3.5 614

Locust-Ayr Jurisdiction Bling EX-92

5-04 2x 305d 19140 4.5 861 3.7 716

6-06 2x 305d 18470 4.5 839 3.6 657

Locust-Ayr Paramount Bambi VG-88

5-08 2x 305d 18510 5.4 1002 3.9 716

Touch Gold Bliss VG-87

SV JD Betty VG-86

5-02 2x 281d 13810 4.8 663 3.9 545

S Jay Faithful Sleeping Beauty EX-90

8-07 2x 305d 12960 5.4 694 3.9 511

Faithful C Advancer Sleeper VG-84

78

Milking Shorthorn

DELAWARE VALLEY UNIVERSITY
DOYLESTOWN, PA
267-218-2024

DVC MD JUSTICE PEBBLES EXP

840003137372971 54.6%

Born: June 15, 2024

Due: September 25, 2026 to Oceanbrae Foster Exp

200MS127

GE Gold Mine MD Justice

68317314 40.8% Not Classified

PTA +589M -16F +11P

PTAT +0.4

DVC Luckystrike Papaya P

840003137372966 68.4% Not Classified

1-11 2x 304d 16710 3.6 604 2.8 461

Circle B A Lucky Strike PP

68317996 71.7% Not Classified

PTA +384M -17F -13P

PTAT -0.2

DVC Lucky Strike Peaches

68327911 65.5% Good Plus-80



TWIN COUNTY PBR BEACH PARTY-ET EX-90 1E
DAM OF LOT 79



OLD-BANKSTON JC BRI'S BIKINI-ET EX-94
2ND DAM OF LOT 79

79

Ayrshire

RYAN KRULL
GEORGE IOWA 51237
712-348-1802

Heineman Melios Rage

840003242270663 95.77% Ayrshire
PTA % .05 +.02 12/25
PTAT +.60T 40F 12/25

Twin County Pbr Beach Party-ET

840003204247254 97.68% Ayrshire EX-90 1E
2-03 2x 305d 20449 4.5 924 3.0 616
3-02 2x 243d 13948 4.6 642 3.1 428 RIP
• Res. All-American Winter Claf 2020

Full sister to Beach Party

Old-Bankston JC Banner EX-94 2E

- Unan. All-American 5-Yr-Old 2022
- Reserve Sr Champion WDE 2022
- Grand Champion Southern National 2021
- Unanimous All-American 4-Yr-Old 2021
- HM All-American Jr 3-Yr-Old 2020
- Intermediate Champion World Dairy Expo 2019
- Reserve Grand Champion Southern National 2019
- Unanimous All-American Jr 2-Yr-Old 2019
- HM All-American Spring Yearling 2018
- All-American Spring Calf 2017

FIVE-#1 IVF SEXED EMBRYOS

Located at Trans Ova, Madison, WI
Domestic Only

Palmyra Berkely Reagan-ET

840003123620602 Purebred Ayrshire
PTA -162M -2F 99R 12/25
PTA% +.03 +.03
PTAT +.30T 98R 12/25
D/AV 17927M 4.1 736F 3.3 583P 8.5T

Old-Bankston Jc Bri's Bikini-ET

69949958 95.37% Ayrshire EX-94 3E
6-05 2x 311d 29600 3.8 1112 3.2 950
2-08 2x 342d 21320 3.9 827 3.2 689
• Res. Jr All-American Aged Cow 2019
• Nom. All-American Aged Cow 20019
• Res. Jr All-American 4-Yr-Old 2017
• Nom. All-American 4-Yr-Old 2017
• Nom. All-American Sr 2-Yr-Old 2015

More Full sisters to Beach Party

Twincountry Bacardi Breezer-ET EX-91 1E

- Jr All-American Jr 2-Yr-Old 2023
- HM All-American Spring Yrlg 2022
- Nom. All-American Spring Calf 2021

Twin-Country Bikini Breeze-ET EX-91 1E

- Nom. All-American Jr 2-Yr-Old 2022

Maternal sister to Boogio

Twincountry Beach Party-ET VG-87 @ 2-07

- Nom. All-American Winter Yrlg 2023

3rd Dam

Steam-Valley Wilton Magic Bri EX-94 2E

5-11 2x 364d 32470 3.3 1058 3.0 977
Life: 1979d 155360 3.6 5587 3.1 4797

- Unan. All-American 100,000lb Cow 2013
- Total Performance Winner Int'l 2013
- 1st 100,000lb Cow Int'l 2013
- HM All-American Aged Cow 2012
- 3rd Aged Cow Int'l 2012
- All-World 5-Yr-Old 2011
- Unan. All-American 5-Yr-Old 2011
- Sr Champ & Grand Int'l 2011

4th Dam

Ayrdell's Tri Magic Barbie VG-85

1-11 2x 265d 15370 3.4 520 3.0 462

- HM Jr All-American Summer Yrlg 2005
- Nom. All-American Summer Yrlg 2005

5th Dam

Ayrdell's Bonaparte Barbie VG-86

4-01 2x 365d 19490 4.8 941 3.6 699



BRIAR-ROSE R ALIBI EX-92
DAM OF LOT 82



80

Milking Shorthorn

CLEARVIEW JUSTICE AVON EXP ET

840003243659863 57.4%
Born: March 26, 2025 • Tattoo K27

KYLE KUCAS
HATFIELD, PA
267-374-5406

GE Gold Mine Md Justice

68317314 40.8%
PTA +589M -16F +11P
PTAT +0.4

Briar-Rose R Alibi

68324999 94% Excellent-92
5-02 2x 283d 17810 3.6 687 2.9 522
• 4th Jr 3-Yr-Old Winter Nat'l Show 2021
• Nom. All-American Jr 3-Yr-Old 2021
• 1st Jr 3-Yr-Old Eastern Nat'l 2021
• Int Champ Eastern Nat'l 2021
• Grand Champ Eastern Nat'l 2021

Cor-Bloo Ricochet

68316692 71.6% Not Classified
PTA -1242M -36F -34P

Ri-Valley Lucky Alfalfa

68316183 76.4 Very Good-87
• 3rd Spring Calf E Nat'l Jr Show 2014
• 5th Spring Calf E Nat'l Show 2014
• 2nd Spring Calf Winter Nat'l Jr Show 2014

3rd-8th Dams

Purple Fever DG Alfredo EX-90 2E

2-05 2x 305d 19900 4.0 791 3.1 620
3-07 2x 305d 21620 3.7 802 3.1 661

• 1st Sr 2-Yr-Old Eastern Nat'l Jr Show 2014

Hal-Tex Alfairs Alfonso EX-92 4E

5-00 2x 305d 17290 4.2 727 3.2 556
• All American Fall Yrl 2008

Kuszmar Classy Alfair VG-87

8-02 2x 327d 12840 3.8 489 3.3 419

Kuszmar BT Alfair Too-EXP EX-93 3E

8-04 2x 365d 21200 3.5 739 3.1 665

• All-American Spring Yearling 1998

• All-American Spring Calf 1997

Pinesedge E.D.T. Alfair EX-90 4E

Life: 1571d 106790 3.2 3364 3.2 3402

Pinesedge Alfair Carleen EX-90 3E

7-04 2x 305d 15320 3.7 571 3.0 455

81

Milking Shorthorn

KYLE KUCAS
HATFIELD, PA
267-374-5406

Gold Mine RG Bender Exp

68325156 Not Classified
PTA -510M -57F -31P
PTAT +0.2

Clearview Justice Ava Exp

840003132329333
2/02 +83 G78 V85 V85 G78 V85 (2/25) 53.9%

CLEARVIEW BENDER AVERY EXP

840003243689862 53.8%
Born: December 13, 2024



CLEARVIEW JUSTICE AVA EXP GP-83
DAM OF LOT 81

Ge Gold Mine Md Justice

68317314 Not Classified
PTA +612M -15F +11P
PTAT +0.5

Clearview Patriot Ally

68329311
3/08 1E-E90 +83 V88 E90 E90 E91 (4/24)
3-04 2x 241d 15260 3.5 527 2.9 439

3rd-10th Dams

Briar-Rose R Alibi EX-92

5-02 2x 283d 17810 3.6 687 2.9 522
• 4th Jr 3-Yr-Old Winter Nat'l Show 2021
• Nom. All-American Jr 3-Yr-Old 2021
• 1st Jr 3-Yr-Old Eastern Nat'l 2021
• Int Champ Eastern Nat'l 2021
• Grand Champ Eastern Nat'l 2021

Ri-Valley Lucky Alfalfa VG-87

• 3rd Spring Calf E Nat'l Jr Show 2014
• 5th Spring Calf E Nat'l Show 2014
• 2nd Spring Calf Winter Nat'l Jr Show 2014

Purple Fever DG Alfredo EX-90 2E

2-05 2x 305d 19900 4.0 791 3.1 620
3-07 2x 305d 21620 3.7 802 3.1 661

• 1st Sr 2-Yr-Old Eastern Nat'l Jr Show 2014

Hal-Tex Affairs Alfonso EX-92 4E

5-00 2x 305d 17290 4.2 727 3.2 556
• All American Fall Yrl 2008

Kuszmar Classy Alfair VG-87

8-02 2x 327d 12840 3.8 489 3.3 419

Kuszmar BT Alfair Too-EXP EX-93 3E

8-04 2x 365d 21200 3.5 739 3.1 665

• All-American Spring Yearling 1998
• All-American Spring Calf 1997

Pinesedge E.D.T. Alfair EX-90 4E

Life: 1571d 106790 3.2 3364 3.2 3402

Pinesedge Alfair Carleen EX-90 3E

7-04 2x 305d 15320 3.7 571 3.0 455

82

Milking Shorthorn

BRYCE DAVIS
LEESPORT, PA
610-301-6496

Lynmark S Clare

11751400C Not Classified
PTA -566M -17F -18P
PTAT +0.1

Oak Pride Petrone Brielle

68325892 69.1%

OAK PRIDE C BANDIT

840003284988734 73.6%
Born: June 1, 2024

Due: August 11, 2026 to Gold Mine Rg Bender Exp
614MS363

North Stars Mega Petrone Exp E

6832042 Not Classified
PTA -400M -33F -22P
PTAT +0.5

Oak Pride Snoopy Bria

48310514 Very Good-86
2-04 2x 336d 13800 3.7 505 3.1 428
4-09 2x 229d 12170 4.1 502 3.1 374
3-07 2x 218d 10720 3.5 370 2.9 311



HARD CORE REBEL DAYTONA ET EX-91 3E
DAM OF LOT 83



HC-HP FROLIC DIXIE ET EX-94 3E
MATERNAL SISTER TO DAM OF LOT 83



SUNSHINE DITTOS DOTTIE EX-94 5E
2ND DAM OF LOT 83

83

Milking Shorthorn

HARD CORE SPIDERMAN DERBY

68333426

Born: June 14, 2025

HARD CORE FARM
NEW ENTERPRISE, PA
814-932-3524

Hard Core Lottery Spiderman

68330210 Excellent-94
PTA -548M -23F -21P
PTAT +0.4

Hard Core Rebel Daytona ET

68319123 Excellent-91 3E
4-08 2x 365d 22464 3.3 751 3.0 664
6-11 2x 335d 19835 3.6 712 2.9 574
3-08 2x 310d 15890 3.3 530 3.0 476
2-08 2x 299d 13320 3.4 458 3.0 402
• Nom. All-American 5-Yr-Old 2021
• Res. Sr Champ Eastern Nat'l 2021
• 2nd 5-Yr-Old Eastern Nat'l 2021
• Grand Champ OH Spring Show 2021

Pinehurst Rebel 9th

423595
PTA -761M -33F -25P
PTAT +0.0

Sunshine Dittos Dottie

452249 Excellent-94 5E
5-11 2x 365d 22550 3.9 872 3.1 706
10-2 2x 365d 22190 3.9 872 3.0 670
8-05 2x 365d 22140 4.1 908 3.1 681
6-11 2x 365d 19835 3.6 712 2.9 574
13-6 2x 365d 19560 3.7 730 3.0 586
11-11 2x 305d 19430 4.4 855 3.0 579
• 2nd Production Cow Eastern Nat'l 2014
• 2nd Aged Cow Eastern Nat'l 2012
• HM All-American Sr 3-Yr-Old 2005
• 1st Sr 3-Yr-Old Eastern Nat'l 2025
• 3rd Sr 3-Yr-Old WDE 2005

Maternal sister to Daytona

Sunshine Frolic Dorothy EX-95 3E

HC-HP Frolic Dixie ET EX-94 4E

- Total Performance Winner Eastern Nat'l 2025
- Total Performance Winner Eastern Nat'l WDE 2024
- 1st Total Performance Winner Eastern 2023
- HM All-American Production Cow 2021
- All-American Aged Cow 2019
- 1st 5-Yr-Old Eastern Nat'l 2018
- 2nd 4-Yr-Old WDE 2017
- Res. All-American 4-Yr-Old 2017
- 2nd Jr 2-Yr-Old Eastern Nat'l 2015

Sunshine Ace Dahlia EX-90

3rd Dam

Sunshine Frosty's Ditto EX-90

4-06 2x 365d 17780 3.8 684 3.0 540

5-11 2x 307d 14690 4.1 603 3.4 498

4th Dam

Sunshine Frog's Frosty EX-90

84

Milking Shorthorn

CHRIS DIXON
WHITE HALL, MD
410-808-9422

Krauses Tanbark Inspired PP

68331140
PTA +46M +22F +16P
PTAT +0.2

Quietness Franklin Fritzi P

6833477 71%

QUIETNESS INSPIRED FROSTY

840003305913955
Born: December 1, 2025 • Herd No. 952

Quietness Money Franklin

68330970 68.6% GP-83
PTA -799M -19F -18P
PTAT +0.2

Quietness Luckystk Fresno P

68329586 73.3% Good-79
3-04 2x 251d 13470 4.2 568 3.1 422
2-06 2x 237d 11070 4.2 460 3.1 348

3rd Dam

Quietness Dollar Field GP-82

3-11 2x 292d 17620 3.6 636 3.1 554
3-00 2x 309d 16800 3.6 611 3.2 538

4th Dam

Quietness Royalty Felicia NC

2-08 2x 365d 13100 3.6 470 3.2 414

5th Dam

Quietness Nitro Fern VG-87

4-09 2x 365d 27180 3.6 992 2.9 779
Life: 1596d 106410 3.6 3840 3.0 3168

6th Dam

Jen-Mill Kourt Fergi 3E-E90

9-06 2x 365d 26650 3.1 828 3.1 831
Life: 1968d 120360 3.3 3987 3.1 3714

7th Dam

Jen-Mill Pearl Fancy VG-86

85

Guernsey

VISTA GRANDE FARM
FLEETWOOD, PA
570-447-0829

JACORIS PENNY STARLA

840003257602833 A1/A2
Born: February 26, 2023 • Herd No. 3389
2-00 2x 311d 9845 3.9 385 3.4 311

Due: May 15, 2026 Rozelyn Theo Velman788GU21 and
Trent-Way Rifle-Red 94H0923



JACORIS LATIMER SCHATZI

SAME FAMILY AS LOT 85

HM Intermediate Champ PNJS 2025

1st Sr 2-Yr-Old PNJS 2025

1st Jr Fall Yrlg WDE 2024

1st Jr Fall Calf WDE 2023

Hi Guern View Divas Jcpenney DJ

97011491
USDA GPTA -301M -11F -7P
PTAT +0.9 +1.2UDC +1.4FLC 58R PTI -5

Jacoris Navajo Shawnee

840003204194694 Good Plus-80
2-11 2x 365d 20191 4.5 936 3.2 658"
4-01 2x 365d 19852 4.0 834 3.2 635"

Maternal sisters to Shawnee

Jacoris Latimer Serenity VG-88

Jacoris Legend Salpica VG-87

Lang Haven Alstar Navajo-ET

68047854 A2A2
USDA GPTA +558M -28F +3P
PTAT -1.5 -1.9UDC -1.7FLC PTI -22

Jacoris Crunch Speckles

68038424 Good Plus-84
4-02 2x 352d 20670 5.8 1193 3.9 805
2-02 2x 339d 15980 5.1 815 3.5 558
3-03 2x 286d 13990 5.7 796 3.9 552
7-09 3x 283d 13770 5.9 816 3.9 536
5-04 3x 281d 13110 5.3 690 3.8 502
6-03 3x 305d 12770 4.7 602 3.8 489

3rd Dam

Walnut Corner Tiller Nash Spec EX-90

4-00 2x 305d 18520 4.5 828 3.1 582
3-00 2x 307d 16210 4.7 766 3.4 547



SPRINGHILL PIES JONQUIL-ETV EX-95 EEEEE
2ND DAM OF LOT 86

86

Guernsey Bull sells in
Absentia

MCAVOY LANE LLC
NEW HOPE, PA 18933

MCAVOY LANE FREEDOM PATRIOT

97018845 A2A2
Born: May 30, 2024

Buy him, Pay, Then Pick up at Seller's Farm by April 14,
2026

Dix Lee Jester Freedom
68033645

Springhill Reputation Jayden
840003151591475 Very Good-86
1-11 3x 287d 25800 4.7 1201 3.2 834
• *Nom. All-American Jr 2-Yr-Old 2024*

Maternal sister to Jayden

Springhill Design Jonquel VG-88
• *Nom. All-American Jr 2-Yr-Old 2024*

Miss Me Rebas Reputation-TW
840003150515719

Springhill Pies Jonquil-ETV
840003132117688 Excellent-95 EEEEE
6-07 2x 365d 36410 4.6 1666 3.7 1331
5-06 2x 353d 30390 4.4 1350 3.6 1096
4-06 2x 327d 27360 4.6 1266 3.5 964
3-07 2x 330d 21760 4.7 1022 3.4 745
2-05 2x 365d 17270 4.6 800 3.4 583

Maternal sisters to Jonquil

Springhill Laredo Jubilee-ET VG-89
• *Un. All-American Spring Yrlg 2015*
Springhill Pies Jitter-ETV VG-88
Springhill Disco Jarica EX-94
• *HM All-American 2018 & 2019*
Springhill Python Jantu-ETV EX-91

Jonquil

- *Un. All-American Lifetime Production Cow 2024*
- *Res. All-American Lifetime Production Cow 2023*
- *Nom. All-American Aged Cow 2023*
- *Res. All-American 5-Yr-Old 2022*
- *Nom. All-American 4-Yr-Old 2021*
- *Member All-American Best 3 2021, 2023, 2024*
- *Member All-American Exhibitor's Herd 2022*
- *Sr. Champ OH State Fair 2021*

3rd Dams

Springhill Jacqueline-ET EX-90
3-03 2x 365d 22800 4.8 1084 3.4 770
2-01 2x 365d 19740 5.4 1070 3.5 697
• *All-American Winter Yrlg 2021*

4th Dam

Dix Lee Tiller Joke EX-93
5-06 2x 365d 31350 4.9 1543 3.3 1033



HARVUE ROY FROSTY EX-97 EEEEE 3E
4TH DAM OF LOT 87

Frosty!

- All-American Aged Cow 2010
- Grand & Supreme Champion WDE 2010
- Unanimous All-American 5-Yr-Old Cow 2009
- All-World & People's Choice 2009
- Grand & Supreme Champion, WDE 2009
- Unanimous All-Canadian 5-Yr-Old Cow 2009
- Res Grand Champion Royal Winter Fair 2009
- All-American Sr 3-yr-Old Cow 2007
- Res Grand Champion International Show 2007
- Intermediate Champion International Show 2007
- Nom All-American Sr 2-Yr-Old Cow 2006



OAKFIELD SOLOM FOOTLOOSE-ET EX-97 98-MS 2E
SAME FAMILY AS LOT 87

87

DANEIL & LAURA CHARD
WOODSTOWN, NJ 08098
609-381-0376

TERRA-ROSE THUNDER FLICKA

840003256125866 99%RHA-I VG-86
Born: June 28, 2022 • Herd No. 29
2-05 2x 332d 22230 3.6 799 3.1 682
Fresh: March 2, 2026

Same family as Flicka

Oakfield Solom Footloose-ET EX-97 98-MS 2E
• Supreme Champion World Dairy Expo 2022

Blondin Thunder Storm

110296922C 99%RHA-I VG-85
PTA -413M -72F -32P 98R 12/25
PTA -4.0PL 3.05SCS -2.6DPR 3.7%DCE
PTA +2.45T +1.35UDC +.39FLC 98R 12/25
GTPI +1856G

Terra-Rose Jordy Fate-ET

840003208028734 99%RHA-I EX-90 EX-MS 2E *RC
5-10 2x 354d 37900 3.4 1292 2.9 1113
4-08 2x 365d 35990 3.2 1140 2.8 1025
3-03 2x 305d 29140 4.0 1172 3.0 871
2-00 2x 365d 25920 4.1 1055 3.3 858
Life: 1502d 135720 3.7 4956 3.0 4109

Cycle Mcgucci Jordy-Red

84000313117660 99%RHA-I VG-87 *CV *TE *TC *TY
PTA -1238M -51F -56P 99R 12/25
PTA +2.25T +1.32UDC +2.79FLC GTPI +1773G

Kulp-Chard Defiant Fin-ET

840003131117660 Excellent-93 EX-MS 2E
4-05 2x 365d 42480 3.4 1465 2.9 1217
5-07 2x 365d 33090 3.4 1120 3.0 1005
2-11 2x 358d 25580 4.2 1084 3.0 770
1-11 2x 317d 21150 3.8 797 3.1 650

3rd-9th Dams

Duckett-SA Franny-ET EX-90

4-00 2x 332d 31290 4.2 1300 3.1 981
5-00 2x 365d 31130 4.2 1294 3.2 1002

Harvue Roy Frosty EX-97 EEEEE 3E

5-07 2x 365d 44710 5.0 2222 3.0 1332
Life: 2285d 217250 4.8 10507 3.0 6447

Harvue Sam Heidi EX-93 EEEEE 3E DOM

5-07 2x 365d 34700 4.6 1586 3.2 1115
Life: 2480d 183870 4.5 8335 3.4 6312

Harvue Skybuck Harmony VG-88 EEVWV

2-00 2x 263d 17520 4.4 775 3.4 600
• 2nd Summer Yrlg Eastern National 1994

Harvue Melvin Hallie VG-86

4-08 2x 365d 33690 4.4 1490 3.2 1093
Life: 1234d 102120 4.2 4270 3.3 3355

Harvue Bell Harrison VG-86 GMD DOM

10-4 2x 365d 38040 3.4 1301 3.0 1124
Life: 3171d 264120 3.5 9273 3.1 8221

Harvue Libido Harrison VG-87

6-00 2x 365d 22360 3.8 843



UBER-HAVEN DFINT CHROME-RED EX-95 EEEEE 2E
DAM OF LOT 88

88

DENTON GUISE & JIMMIE HARRIS
 SPRING GROVE, PA
 717-870-9822

REDCARPET DVORE CHECKERS-ET

840003300557201 99%RHA-I *RC
 Born: December 17, 2025 • Herd No. 794

Mr Danielle Devour-ET

72713024 99%RHA-I *RC *TP *TY *TV *TL
 PTA +35M -30F -19P 98R 12/25
 PTA -1.2PL 3.16SCS -2.5DPR 2.5%DCE
 PTA 2.17T +2.40UDC +1.25FLC 98R 12/25
 GTPI +2235G

Uber-Haven Dfint Chrome-Red

143819811 Excellent-95 EEEEE 2E
 • All-American R&W 4-Yr-Old 2020
 • Res. All-American R&W Jr 3-Yr-Old 2019

Scientific B Defiant-ET

141123484 Very Good-87 *RC *TP *TC *TY *TV *TL
 PTA -446M -87F -36P 99R 12/25
 PTA +2.09T +.88UDC +.85FLC GTPI +1714G

Uber-Haven Absl Cambria-Red

840003014373795 Very Good-88 VG-MS
 • 3rd Sr 2-Yr-Old Intern'l R&W Show 2016
 • 3rd Sr 2-Yr-Old Western Champ Show 2016
 • 3rd Sr 2-Yr-Old Spring Carousel R&W 2016
 • 6th Sr 2-Yr-Old All-American R&W Show 2016
 • 1st Winter Calf/Res Jr Champ W Champ R&W 2014
 • 1st Winter Calf/Jr Champ Lawrence County Fair
 • 2nd Winter Calf Ohio Spring R&W Show 2014
 • 4th Winter Calf All-American R&W Show 2014
 • 2nd Winter Calf NAILE Louisville KY 2014

3rd-5th Dams

Uber-Haven Crimson-Red EX-90 EX-MS

3-00 2x 298d 27780 3.0 826 2.9 805
 2-00 2x 267d 19720 3.4 667 3.0 593

Minor-Acres Childpla-Red-ET EX-90 EX-MS

6-02 2x 305d 28720 3.3 962 3.2 926
 Life: 1795d 156170 3.7 5798 3.2 4924

• Grand Champ Western PA R&W Show 2012, 2013, 2014

Idywilde Red-Mkr Cherry-Red EX-93



MS T-TRIPLE-T TL FAME-RED EX-91 EX-MS
DAM OF LOT 89



MEADOW GREEN ABSO FANNY-RED-ET EX-96 2E
SAME FAMILY AS LOT 89

89

HARRIS & GUISE
SPRING GROVE, PA 17362
215-534-9113

Siemers Wolf Hulu 37006-ET

840003245702863 99%RHA-I *RC *TP *TE *TC *TY
PTA +555M +19F +27P 82R 12/25
PTA +1.3PL 2.88SCS +.8DPR 1.8%DCE
PTA +2.77T +2.01UDC +1.75FLC 81R 12/25
GTPI +2961G

Ms T-Triple-T TL Fame-Red

840003208432656 99%RHA-I EX-94 EX-MS
4-05 2x 319d 45320 4.0 1793 2.9 1300"
2-09 2x 319d 34530 3.4 1178 3.1 1066
1-10 2x 243d 22250 4.0 897 3.2 707"
Life To Date: 113880 3.7 4249 3.1 3515

- HM All-American R&W 5 Year Old 2025
- Grand Champion NY Spring R&W Show 2025
- 1st 5 Year Old All-American R&W Show 2025
- Res. Grand Champion All-American R&W 2025
- 2nd 5 Year Old Northeast Spring National 2025
- 3rd 5 Year Old International R&W Show 2025
- Unanimous All-American R&W Jr. 3 Yr Old 2023
- All-Canadian R&W Junior Cow 2023
- Nom. All-Canadian Jr. 3 Year Old 2023
- All-American R&W Sum Jr. 2-Yr-Old 2022
- Nom. All-American Sum Jr. 2-Yr-Old 2022
- Res. All-National Sum Jr. 2-Yr-Old 2022

OAKFIELD HULU FALCON-ET

840003300557182 99%RHA-I *RC
Born: September 1, 2025 • Herd 775

Riverdown Unstopabull-Red

11801450C 99%RHA-I *TY *TV *TL
PTA -401M -23F -24P 99R 4/23
PTA +2.19T +2.15UDC +1.42FLC GTPI +1974G

Meadow Green Ferocity-Red-ET

11973682C Excellent-93
2-00 2x 288d 20371 3.7 756 3.4 683

Same family as

Meadow Green Abso Fanny-Red-ET EX-96 2E

- All-American R&W Aged Cow 2019
- All-Canadian Lifetime Production Cow 2019
- Nom. All-American & All-Canadian Aged Cow 2019
- All-Canadian R&W Cow 2016, 2017, 2018
- All-American Aged Cow 2017
- Sr & Grand Champ Royal R&W Show 2017
- Sr & Grand Champ All-American (B&W) 2017
- 1st Aged Cow Grand Int'l R&W Show 2017
- Supreme Champion All-American Dairy Show 2016
- Grand Champ All-American R&W Show 2016
- Grand Champ Royal R&W Show 2016
- 1st 4-Yr-Old/Sr Champ/Res Grand Royal R&W 2015
- HM All-American 4-Yr-Old 2015
- 3rd 4-Yr-Old Grand Int'l R&W Show 2015
- Res All-American Sr 3-Yr-Old 2014
- 2nd Sr 3-Yr-Old Grand Int'l R&W Show 2014

3rd-7th Dams

Meadow Green Hvezda Franczy-Red-ET VG-87

6-04 2x 365d 28142 3.2 913 3.2 899

Meadow Green Redman Fancy-Red EX-90-CAN 3E

5-07 2x 365d 30974 4.8 1499 3.3 1019

Life: 1419d 104720 4.0 4204 3.2 3369

Doubleagle Miles Fairy VG-85-CAN 2*

6-03 2x 344d 28852 4.0 1151 3.3 948

Life: 6 Lact 155465 4.4 6877 3.3 5108

Doubleagle Rooster Fairy VG-85-CAN 1*

3-06 2x 305d 24782 3.7 928 3.0 743

Doubleagle Cave Fairy-Red VG-86-CAN

6-01 2x 339d 21107 4.6 961 3.6 765

Celebrating 25 Years of the Green & Gold Sale



FARM FRESH BEEF & PORK
FLEMINGTON, NJ

*Wishing you
continued
success at the
2026 Sale.*

Congratulations to the DVU Dairy Society
on this milestone event and on twenty-five years of
showcasing quality cattle and industry leadership.

BEYOND *the* **HERD**

Your dedication to your herd is unmatched and you need a partner who understands the nature of your business. We get it, because supporting agriculture is what we were made to do.

Contact us to learn more about how we can help you grow through credit lines, land loans, equipment loans, improvement loans, and more!



FARM CREDIT

888.339.3334
HorizonFC.com

1044 E. Main St.
New Holland, PA
717-354-8030



Honesty, Integrity & Quality
in
Service, Supplies & Installation
of
Parlors, Robots & Pipelines

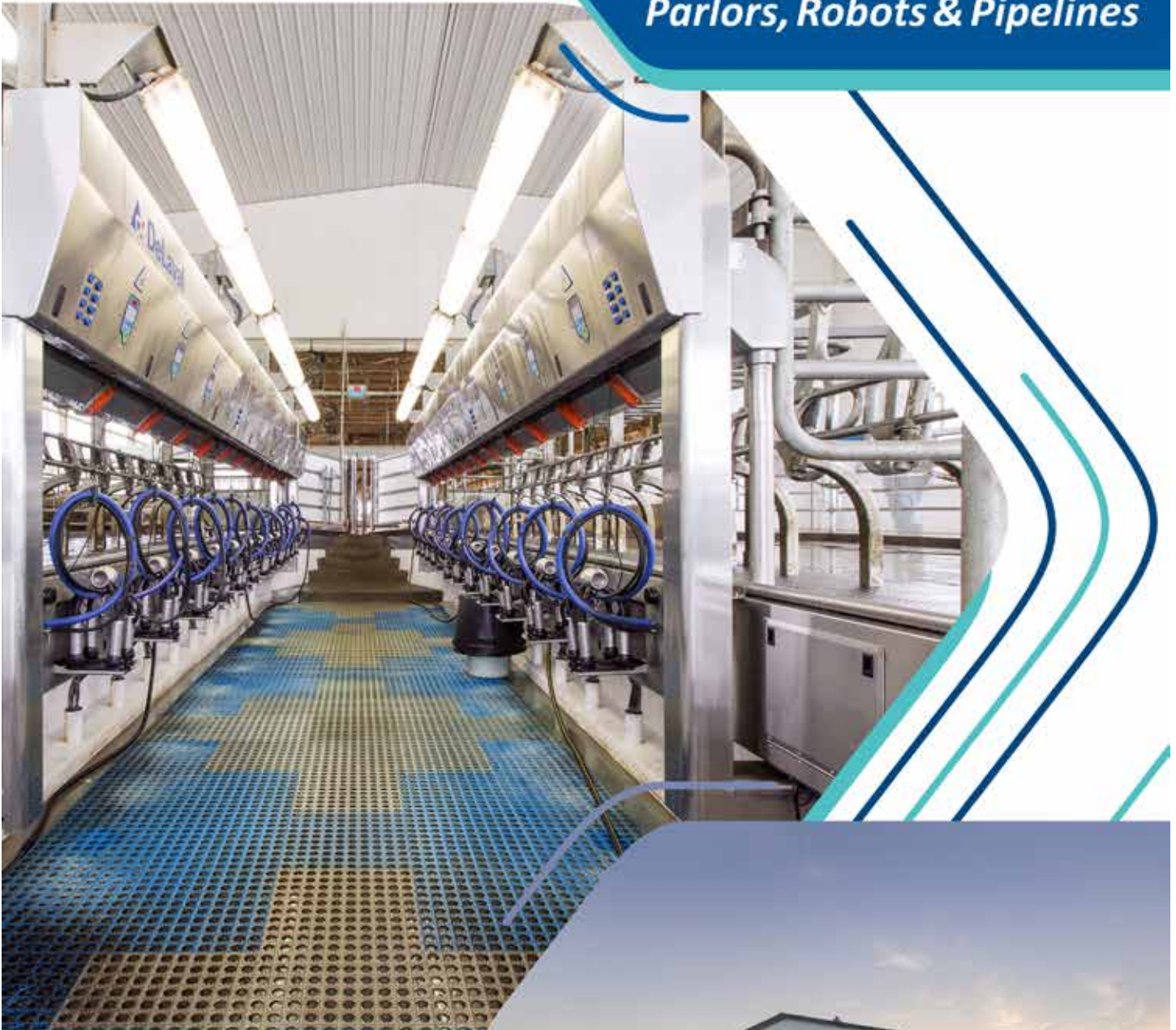



A Family Owned
 **DeLaval**
Dealership

Cost-Effective Aprons & Farm Clothing



- Aprons
- Waterproof Bibs
- Kids Collection
- Calf Jackets
 - Now in Green and Gold Just for YOU!



 www.4dagfashion.com
 orders@4dagfashion.com
 806-557-8406

Wholesale:
elizabeth@4dagfashion.com

Congratulations to the DVU Dairy Society and Best of Luck with the 2026 Green & Gold Sale



AFV Acorn Farmvets
TRUSTED FARM ANIMAL CARE

We provide farm veterinary services on cattle and sheep
throughout New Jersey and bordering Pennsylvania

BEEF AND DAIRY CATTLE SERVICES INCLUDE:

Routine herd health visits / embryo recovery / IVF embryo transfer

Medical, surgical and obstetrical care

Calf and Heifer vaccination and management consultation

Jon E. Higgins VMD

EMAIL acornfarmvets@gmail.com

CALL (908) 625-6300

WEB acornembryo.com

 @thecowdoc



Canaan View Dairy, LLC proudly congratulates the Dairy Society, alumni, and supporters of Delaware Valley University on celebrating 25 years of excellence in their annual dairy sale.



HOLSTEIN ASSOCIATION TERMS AND CONDITIONS FOR PUBLIC SALES

EFFECTIVE MARCH 2, 1996 - Amended October 1, 1997, June 28, 2000, June 23, 2002, and March 26, 2010

TERMS: The terms of the sale are cash unless arrangements are made prior to the sale or are printed in the sale catalog. Only when the above conditions are met will the buyer be entitled to the warranties listed below. In no case will animals be released unless settlement is made with the clerk of the sale.

RESPONSIBILITY: The seller, buyer, and manager of this sale are obligated to comply with the provisions of these terms and conditions.

EXPORT SALES: Buyer assumes all responsibility for health tests required by the importing country.

BIDS: The highest bidder is the buyer. Bidding parties or their agents are responsible for all bids placed. Every animal or lot presented for bidding is pledged to absolute sale. In case of dispute, the animal or lot will again be put up for advance bids, and if there is no advance bid, the animal or lot will be sold to the person the auctioneer accepted the last bid from. In case two or more claim the bid, the auctioneer will indicate the party whose bid he recognized. Other claimants will be given an opportunity to increase the bid and bidding will be restricted to the two or more claimants.

BY-BIDDING: Bidding directly or indirectly by the sole owner of any animal or lot is prohibited unless the intention to bid is disclosed specific to each animal in the catalog and announced when the animal enters the ring. Bidding by any member of a partnership, syndicate, or other entity having an ownership interest in an animal or lot is permitted.

TRANSFER OF OWNERSHIP: For all Registered HolsteinsSM, the transfer of ownership to the buyer will be recorded on the records of Holstein Association USA and a certificate of registration showing that transfer of ownership will be provided to the buyer free of charge. For embryos, the transfer of ownership to the buyer will be recorded on the records of Holstein Association USA free of charge to the buyer.

RISK: All animals located at sale site are at the purchaser's risk as soon as struck off, but will be cared for free of charge for a maximum of 24 hours following the end of the sale.

WARRANTIES:

- 1) Each consignor warrants clear title to the animal or lot, and the right to sell same.
- 2) To the best of the seller's knowledge, each animal is sound and healthy in every respect and embryos have been recovered, processed, frozen, transferred and graded in keeping with IETS recommendations unless otherwise noted in the catalog or announced from the auction stand. Every precaution will be taken to represent the physical condition of each lot exactly as is known. Examination of all purchases should be made immediately after the purchase and before the close of the sale, and if found not to be as represented, complaint must be reported to the sale management before the close of the sale. In the event no complaint is filed, it is understood that the buyer assumes full ownership in the case of animals at sale site together with all risks, after which no representations of the seller can be challenged through the sale management. Heifers that never calved are in no way guaranteed as to the condition of their udders following calving.

3) Breeding Warranty

The seller guarantees all animals to be breeders, but not beyond the purchase price, with the following understanding:

- a. Males - Should any bull after reaching the age of fourteen months fail to prove a breeder after being used for two months on cows or heifers known to be breeders, the matter shall be reported in writing to the seller within three months of the sale date. The report must include the animal's examination record, a written statement of treatment, and a statement of the animals' inability to breed,

by a licensed veterinarian. The seller has the option to refund the purchase price or make other settlement that is satisfactory to the buyer. In either case the rights of ownership of the animal return to the seller. The seller makes no guarantees with respect to the ability to freeze semen.

- b. Females - All females are guaranteed to be breeders with the exception of:
 1. Cows over 7 years of age when sold;
 2. Cows and/or heifers carrying a pregnancy that is the result of an embryo transfer.

Report of a non-breeder must occur in writing within 3 months of the date of sale or before the animal reaches 21 months of age and must be submitted to the seller. The report must include the animal's examination record, a written statement of treatment, and a statement of the animals' inability to breed, by a licensed veterinarian. The seller has the option to refund the purchase price or make other settlement that is satisfactory to the buyer. In either case the rights of ownership of the animal return to the seller.

Females bred when sold and pronounced in calf are presumed to be pregnant but pregnancy is not guaranteed unless so announced. The seller makes no warranty that pregnant cows will deliver calves or that they will carry calves full term.

- c. If, after the sale, embryos or oocytes are recovered from a female or an attempt is made to superovulate her, this negates the breeding warranty unless there is a separate written agreement between buyer and seller.

SHIPPING: Assistance will be given in arranging shipping of the animals after the sale. All costs, risks and responsibility will be borne by the purchaser.

PEDIGREE INFORMATION: All production, classification, type and production summaries are current. Only information recorded on Holstein Association USA pedigrees is used. Any production or classification records supplied by the seller or consignor will be properly identified as provided by owner. Records in progress are identified as such.

GENOMIC INFORMATION: If genomic information on the animal or embryo is available, it must be dated and disclosed at or before the time of sale.

EMBRYO TRANSFER: All registered animals that have resulted from embryo transfer are identified with one of the following suffixes in the name: ET, ETS (from split embryo), or ETN (from nuclear transfer). If unregistered, the appropriate technology will be identified. Donor dams are identified.

HEALTH WARRANTY: The seller will provide an official health certificate to the buyer for each animal showing the results of all health tests made in preparation for this sale as required by the state where the cattle reside. Other health tests completed for this sale will be disclosed.

ERRORS: The material in this catalog has been carefully edited. If any errors or omissions are discovered, they will be announced. Such announcements take precedence over that printed in this catalog.

ACCIDENT: The sale management, the consignors, and the owner of the grounds will not be responsible in any case for the condition of the grounds or the behavior of the animals and disclaim any liability in the event of personal accident or property loss.

LIMITATIONS OF WARRANTIES: Warranties contained herein, unless terminated earlier, will cease upon the resale of an animal.

Index

ARSENAULT, ETHAN, EAST CANAAN, CT	LOT 50	HOLLANDVIEW HOLSTEINS, DILLSBURG, PA	LOT 40
BACKER, DALE & RENEE, CRAFTSBURY COMMON, VT	LOT 48	IAGER, MIKE, FREDERICK, MD	LOT 24
BAKER, CHET & RENEE, CRAFTSBURY COMMON, VT	LOT 65	JOBO FARM LLC, GETTYSBURG, PA	LOT 45
BINGAMAN, LEVI, JONESTOWN, PA	LOT 71	KINGS RANSOM, SCHUYLerville, NY	LOT 22, 36, 37
BORDERVIEW GENETICS, EMMITSBURG, MD	LOT 29, 72	KLINEDELL FARMS & HOLLOW-RIDGE	LOT 14
BUCCIERI, LISA, SAYLORSBURG, PA	LOT 35	HOLSTEINS, MYERTOWN, PA	LOT 38, 69, 79
CHAMBERS, WYATT, TUNBRIDGE, VT	LOT 61	KRULL, RYAN, GEORGE, IA	LOT 8, 16, 42, 43, 44
CHARD, DANEIL & LAURA, WOODSTOWN, NJ	LOT 87	LAMB, JONATHAN & ALICIA, OAKFIELD, NY	LOT 80, 81
COLDSPRINGS FARM	LOT 32	LUCAS, KYLE, HATFIELD, PA	LOT 86
CURLEY, DELANEY, MONTROSE, PA	LOT 28	MCAVOY LANE LLC, NEW HOPE, PA	LOT 70
D-N-R HOLSTEINS, MYERTOWN, PA	LOT 15	MD-WEST-VIEW GENETICS, BOONSBORO, MD	LOT 34
DAVIS, BRYCE, LEESPORT, PA	LOT 82	MEADOW-VISTA, BRANBRIDGE, PA	LOT 25, 26, 54
DERR, MIKAYLA, NEW WINDSOR, MD	LOT 62	NOLT, MATTHEW, MIFFLINBURG, PA	LOT 10, 13
DIXON, CHRIS, WHITE HALL, MD	LOT 84	OAKFIELD CORNERS DAIRY, OAKFIELD, NY	LOT 4
DVU, DOYLESTOWN, PA	LOT 78	PEACE & PLENTY FARMS, UNION BRIDGE, MD	LOT 1, 2, 60
EBERLY, DANIEL & JANELLE, LEBANON, PA	LOT 59, 66	PUSKAS, MATTHEW & ERICA, SOMERSET, NJ	DONATION LOT
ENTOURAGE-LLR FARM, JEFFERSON, MD	LOT 3	PUSKAS, ROBERT & DEBBIE, SOMERSET, NJ	LOT 53
FAIRMONT LLC, EAST MONTPELIER, VT	LOT 12, 18, 30, 47	RINALDI, GRACE, BANGOR, PA	LOT 57
GENETICS LINK, AVELLA, PA	LOT 49	ROBETH HOLSTEINS, LLC, ROCHESTER, VT	LOT 6
GREENLEAF, ANDREW, FLEETWOOD, PA	LOT 73	SANDERS & RAGGI, LITTLESTOWN, PA	LOT 67
GUISE & HARRIS, SPRING GROVE, PA	LOT 88, 89	SANDERS, JOSH, LITTLESTOWN, PA	LOT 7
GUISE, DENTON, SPRING GROVE, PA	LOT 19	SAVAGE, CHASE, UNION BRIDGE, MD	LOT 52, 63
GUISE, NICOLE, SPRING GROVE, PA	LOT 68	SCHULER FARMS LLC, FLEETWOOD, PA	LOT 39
HAINES, RILEY, TANEYTOWN, MD	LOT 74	SLACK, DYLAN, BETHEL, VT	LOT 31, 51
HAINES, RYAN, TANEYTOWN, MD	LOT 77	SMITH, BRYAN, SUDLERSVILLE, MD	LOT 21
HALL, RICKY & ELIZABETH, EAST MONTPELIER, VT	LOT 17, 46	STOLTZFUS, JOHN ERVIN, GORDONVILLE, PA	LOT 11
HARD CORE FARM, NEW ENTERPRISE, PA	LOT 83	VELTHUS, JUSTIN, ONTARIO, CANADA	LOT 76, 85
HARRIS & BELL, NESHANIC STATION, NJ	LOT 20, 27	VISTA-GRANDE FARMS, FLEETWOOD, PA	LOT 23
HARRIS, JAMES, PERKASIE, PA	LOT 41	WEIMER, MICHAEL & CYNTHIA, EMLENTON, PA	LOT 33
HIX, ANDREA, MOHRSVILLE, PA	LOT 75	WENGRYN, JANET, RINGOES, NJ	LOT 64
HLAVATY & COPENHAVER, LITITZ, PA	LOT 5	WENGRYN, KRISTINA, RINGOES, NJ	LOT 9
HOFF, MATTHEW, NEW WINDSOR, MD	LOT 55, 56	WORTHINGTON, AARON, DOYLESTOWN, PA	LOT 58

CATALOG DESIGN:

De-Lite Graphics

New Bloomfield, PA

717-979-5272

dlgraphics2013@gmail.com

