



FOUNDATIONS OF PALMYRA & SPRINGHILL 2.0

MILLERSBURG, OH - MAY 23, 2026



FOUNDATIONS OF PALMYRA & SPRINGHILL 2.0

MILLERSBURG, OH - MAY 23, 2026

Sale Location: Holmes County Fairgrounds at Harvest Ridge, 8880 OH-39, Millersburg, OH 44654

Sale Staff

Chris Hill, Auctioneer		202.255.7907
Tim Abbott, Pedigrees		802.238.1142
Jen Hill, Sale Clerk		
Sarah Campbell	724.859.2850	Eddie Sekerak 814.664.0511
Damion Ullmer	920.639.2375	Austin Knapp 563.590.5754
Billy Branstetter	270.528.6336	Mike Maier 608.732.8275
Greg Evans	315.456.8283	Brian Garrison 614.264.3240
Phillip Topp	937.538.7423	Kevin Stoltzfus 717.989.0521
Brian Schnebly	443.766.3176	Zach Johnson 802.222.1422
Jason Robinson	740.463.1181	Matt Hawbaker 717.360.7848
Blaine Crosser	614.406.8446	Jason Mowry 814.977.3935
Robin Alden	740.501.8384	Bryce Birk 574.520.2480
Michael Hurst	937.672.0343	Aaron Ray Tompkins, Cowbuyer 336.363.4639

Cattle Presentation

Miles Overholt	Millie Mowry
Kenzie Overholt	Carly Plocher
Renee Ealy	Levi Plocher
Audrey Sidle	Preslee Conkle
Clara Baker	

Sale Hosts

Mary Creek	301.471.0726
Evan Creek	301.514.4213
Chris Lang	330.473.9660
Marshall Overholt	330.473.0963
Kayla Overholt Ralph Shank Dan Basse	

Cattle Preparation

Connor Clabaugh	240.457.2194
Sean Lynch	262.749.0608
Dalton Freeman	574.301.9107
Kolby Stoltzfus	717.466.4752
Dustin Kirkpatrick	817.240.1299
Skyler Reichard	717.809.6455
David Lenhart	240.674.3029
Kyle Welk	717.669.4723
Cheyenne Anders	740.501.0570
Maison Carter	330.231.7378

Trucking available to go anywhere

Kurt Wachtel 330.231.1667

Please note: A bank letter is required from all out of state buyers or unknown buyers.

Local Trucking:

Eldon Hershberger 330.473.8861



Big Prairie, Ohio
 springhill.chris@gmail.com
 Find us on Facebook -
 Foundations of Palmyra & Springhill 2.0
 Springhill Holsteins & Guernseys



Building a Foundation

Foundations are the base, the groundwork necessary to support a core structure, idea or goal. Foundations have to be firm, calculated and organized. The genetics necessary to be consistently dependable as well as progressive and successful have to start with firm foundations. Foundations that have been nurtured for nearly 200 combined years obviously have proven they can stand the test of time. This is what you will find at the Foundations of Palmyra and Springhill 2 Sale.

Our first sale in 2023 was a wonderful experience. We had a great time working together to offer our finest genetics at public auction. Buyers from near and far have had great success with their purchases winning many shows and even achieving unanimous All-American honors. We are so grateful to all of our buyers and everyone that appreciated our offerings. So, we have decided to do it again. We have spent the last three years planning, building and developing the next and even better group of animals that represent our foundations. As we did last time, we have reached out to numerous friends and asked for them to contribute to the foundations we are building within our breeds and we are happy to welcome fantastic guest consignments from each breed's best.

We would be honored to have you join us, but if you can't, Cowbuyer will be available to accommodate your bids. We sincerely thank all of those that have helped with the preparation and execution of the sale. We trust you will find genetics that can be the cornerstones that will establish foundations for generations in your herd.

-Palmyra & Springhill





Palmyra Reagan R Gigi EX-95 4E

137,168M 3.9% 5,345F 3.2% 4,328P Life
 Reserve All-American Senior Three-Year-Old 2021
 Honorable Mention All-American Four-Year-Old 2022
 Grand Champion Mid-Atlantic National 2021
 Dam of Lots 1 & 2; Granddam of Lot 3



Palmyra-Ragimore-EV B Gigi EX-90

2-00 2X 365D 25,910M 4.3% 1,111F 3.3% 862P
 Reserve All-American Summer Yearling 2012
 Reserve All-American Jr. Two-Year-Old 2013
 Reserve All-American Jr. Three-Year-Old 2014
 Reserve Grand Champion Mid-Atlantic National 2013
 Reserve Junior Champion Mid-Atlantic National 2012
 3rd Dam of Lots 1 & 2; 4th Dam of Lot 3



Palmyra Magellan Gigi-ET VG-89

Unanimous All-American Winter Calf 2024
 Reserve All-American Winter Yearling 2025
 Intermediate Champion Northeast Spring Show 2026
 Dam of Lot 3; Maternal Sister to Lots 1 & 2

1

PALMYRA ROBINSON R GIGI-ET

Owner: Palmyra Farm
F840003325463339 Tag: 4009 Born: 03/03/2026
Purebred Ayrshire

SPRINGHILL PALMYRA ROBINSON

840003242487321 P5
PTA% -.14 -.03
PTAT +.60T 48R 4/26

PALMYRA REAGAN R GIGI

840003148800251 7-03 95 4E P8
2-02 2 263 14500 3.4 489 3.1 443
3-01 2 314 27040 3.9 1044 3.1 833
4-01 2 305 30270 3.4 1024 2.9 888
6-02 2 305 27680 3.8 1055 3.0 817
LIFE 137168 3.9 5345 3.2 4328
Reserve All-American Senior Three-Year-Old 2021
Honorable Mention All-American Four-Year-Old 2022
Grand Champion Mid-Atlantic National 2021
Dtr: PALMYRA MAGELLAN GIGI-ET
Unanimous All-American Winter Calf 2024

BEAR-AYR DISTINCT KINGSIRE

840003132388711 P7

PALMYRA LOCHINVAR B RUTH

840003148800286 5-10 92 2E P8
5-10 2 220 18340 3.1 572 3.1 570

PALMYRA BERKELY REAGAN-ET

840003123620602 P9

PALMYRA-RAGIMORE-EV R GIGI-ET

840003128668321 P9

3rd - 5th Dams:

PALMYRA-RAGIMORE-EV B GIGI 90 @ 3-08
2-00 2 365 25910 4.3 1111 3.3 862
Reserve All-American Summer Yearling 2012
Reserve All-American Jr. Two-Year-Old 2013
Reserve All-American Jr. Three-Year-Old 2014
Reserve Grand Champion Mid-Atlantic National 2013
Reserve Junior Champion Mid-Atlantic National 2012
PALMYRA POKER GIGI-ET 90 @ 4-07
4-05 2 337 24780 3.7 911 3.1 780
Nominated All-American Sr. Two-Year-Old 2010
PALMYRA RAVEN S. GINGER 89 @ 6-03
4-06 2 365 35760 4.5 1626 2.9 1052
LIFE 2484 166320M 3.8 6358 3.0 4,994
Unanimous All-American Yearling in Milk 2005
All-American Fall Calf 2004

2

4 #1 REYNOLDS X GIGI IVF EMBRYOS

Owner: Palmyra Farm
Mating: Purebred Ayrshire
Selling four (4) #1 IVF embryos sired by Reynolds and out of Palmyra Reagan R Gigi. Reverse sorted semen was used for females. Embryos are eligible for export to the UK, Canada, Africa & South America. Buyer responsible for cost and liability of shipping from TransOva, Maryland.

PALMYRA LOCHINVAR REYNOLDS-ET

840003205149285 P8
PTA +122M -38F -22P 93R 4/26
PTA% -.24 -.15
PTAT +.70T 92R 4/26
D/AV 18576M 4.1 754F 3.2 596P 8.3T

PALMYRA REAGAN R GIGI

840003148800251 7-03 95 4E P8
4-01 2 305 30270 3.4 1024 2.9 888

LIBBY'S LOCHINVAR

100543021 P8

PALMYRA BERKELY P RUTH-ET

72394521 5-06 94 2E P9
3-10 2 323 32060 3.9 1256 3.0 960

PALMYRA BERKELY REAGAN-ET

840003123620602 P9

PALMYRA-RAGIMORE-EV R GIGI-ET

840003128668321 P9



Palmyra Magellan Gigi-ET VG-89
 Unanimous All-American Winter Calf 2024
 Reserve All-American Winter Yearling 2025
 Intermediate Champion Northeast Spring Show 2026
 Dam of Lot 3; Maternal Sister to Lots 1 & 2

3

CHOICE OF MARCH CALVES FROM GIGI

Owner: Ernie Kueffner & Terri Packard
 Selling a choice of six (6) heifer calves born in March 2026 out of Palmyra Magellan Gigi-ET. Four are sired by Kingsire; one by Robinson; one by Reynolds. Choice to be made by June 15, 2026.

Mating for all calves:
 95.96% Ayrshire

SIRE OPTIONS:

SPRINGHILL PALMYRA ROBINSON - one calf

840003242487321 P5

PALMYRA LOCHINVAR REYNOLDS-ET - one calf

840003205149285 P8

BEAR-AYR DISTINCT KINGSIRE - four calves

840003132388711 P7

PALMYRA MAGELLAN GIGI-ET

840003240589668 VG-89

2-03 2 305 24119 4.4 1068 3.5 846 Proj. Act.

Unanimous All-American Winter Calf 2024

Reserve All-American Winter Yearling 2025

Intermediate Champion Northeast Spring Show 2026

DES COTEAUX MAGELLAN

110237606C P8

PALMYRA REAGAN R GIGI

840003148800251 7-03 95 4E P8

2-02 2 263 14500 3.4 489 3.1 443

3-01 2 314 27040 3.9 1044 3.1 833

4-01 2 305 30270 3.4 1024 2.9 888

6-02 2 305 27680 3.8 1055 3.0 817

Reserve All-American Senior Three-Year-Old 2021

Honorable Mention All-American Four-Year-Old 2022

Grand Champion Mid-Atlantic National 2021

3rd - 6th Dams:

PALMYRA-RAGIMORE-EV R GIGI-ET

PALMYRA-RAGIMORE-EV B GIGI 90 @ 3-08

2-00 2 365 25910 4.3 1111 3.3 862

Reserve All-American Summer Yearling 2012

Reserve All-American Jr. Two-Year-Old 2013

Reserve All-American Jr. Three-Year-Old 2014

Reserve Grand Champion Mid-Atlantic National 2013

Reserve Junior Champion Mid-Atlantic National 2012

PALMYRA POKER GIGI-ET 90 @ 4-07

4-05 2 337 24780 3.7 911 3.1 780

Nominated All-American Sr. Two-Year-Old 2010

PALMYRA RAVEN S. GINGER 89 @ 6-03

4-06 2 365 35760 4.5 1626 2.9 1052

LIFE 2484 166320M 3.8 6358 3.0 4,994

Unanimous All-American Yearling in Milk 2005

All-American Fall Calf 2004



Palmyra Magellan L Ginger EX-92 2E

5-07 305D 2X 26,660M 3.9% 1,029F 3.2% 854P
 Dam of Lot 4

Ginger!

Nominated All-American Five-Year-Old 2024
 Reserve Senior Champion Mid Atlantic National 2024
 1st Five-Year-Old Mid Atlantic National 2024
 2nd Five-Year-Old Southern National 2024
 2nd Senior Three-Year-Old Mid-Atlantic National 2022

4

PALMYRA REYNOLDS M GEORGIE-ET

Owner: Palmyra Farm
 F840003298934978 Tag 3943 Born: 09/14/2025
 95.67% Ayrshire

PALMYRA LOCHINVAR REYNOLDS-ET

840003205149285 P8
 PTA +122M -38F -22P 93R 4/26
 PTA% -.24 -.15
 PTAT +.70T 92R 4/26
 D/AV 18576M 4.1 754F 3.2 596P 8.3T

PALMYRA MAGELLAN L GINGER

840003202567295 6-09 92 2E P9
 2-02 2 321 21560 3.5 745 3.3 720
 3-02 2 306 24130 4.4 1052 3.2 777
 5-07 2 305 26660 3.9 1029 3.2 854
 Nominated All-American Five-Year-Old 2024

LIBBY'S LOCHINVAR

100543021 P8

PALMYRA BERKELY P RUTH-ET

72394521 5-06 94 2E P9
 3-10 2 323 32060 3.9 1256 3.0 960

DES COTEAUX MAGELLAN

110237606C P8

PALMYRA LOCHINVAR RB GINGER

840003135447726 3-09 87 P5 +411
 2-03 2 309 18010 3.3 589 3.1 556
 3-03 2 295 22920 3.7 843 3.1 712
 4-03 2 306 21300 3.4 719 3.2 673

3rd & 4th Dams:

PALMYRA RANEY B GINGER 88 @ 3-10
PALMYRA BENEVOLA GINGER 87 @ 3-06
 3-02 2 365 26650 4.3 1143 3.4 904
 LIFE 1718 111260 4.1 4611 3.4 3812



Palmyra Burdette R Brinkley-ET EX-91

4-06 365D 2X 31,110M 5.0% 1,548F 3.3% 1,015P
 Nominated All-American Sr. Two-Year-Old 2019
 Dam of Lot 5



Palmyra Reality Bonnie-ET VG-88

4-08 2X 365D 25,080M 4.3% 1,079F 3.5% 883P
 HM All-American Sr. Three-Year-Old 2010
 Dam of 7AY93 Berkely
 Granddam of Lot 5

5

PALMYRA REYNOLDS R BRINKS-ET

Owner: Mark Allen Creek
 F840003298934974 Tag: 3939 Born: 09/03/2025
 Purebred Ayrshire

PALMYRA LOCHINVAR REYNOLDS-ET

840003205149285 P8
 PTA +122M -38F -22P 93R 4/26
 PTA% -.24 -.15
 PTAT +.70T 92R 4/26
 D/AV 18576M 4.1 754F 3.2 596P 8.3T

PALMYRA BURDETTE R BRINKLEY-ET

840003135447741 6-04 92 2E P9
 2-02 2 339 23150 4.4 1029 3.3 772
 3-02 2 305 26420 4.8 1276 3.2 834
 4-06 2 365 31110 5.0 1548 3.3 1015
 5-09 2 305 32350 5.0 1621 3.0 983
 LIFE 1414 117320 4.8 5671 3.2 3770
 Nominated All-American Senior Two-Year-Old 2019
 1st Senior Two-Year-Old Mid-Atlantic National 2019
 6th Senior Two-Year-Old International Show 2019
 1st Four-Year-Old All-American Dairy Show 2022

3rd - 6th dams:

PALMYRA RIPKEN J. BONNIE 93 2E @ 6-06
 6-03 2 344 28470 3.6 1034 3.2 920
 LIFE 2313 159830 3.8 6113 3.2 5120
 Jr. All-American & HM All-American Jr. 3-Year-Old 2001
PALMYRA JETSTAR BONNIE 87 @ 5-05
 2-07 2 365 27060 4.0 1090 3.3 888
PALMYRA EVREMONDE V. BONNIE 81 @ 2-06
OAK-RIDGE BRUIS BONNIE 94 @ 14-08
 LIFE 3093 156160 4.0 6219
 Nominated All-American Seven Times as an Aged Cow

Palmyra Ripken J. Bonnie-ET EX-93 2E

159,830M 3.8% 6,113F 3.2% 5,120P Life
 Jr. All-American & HM All-American Jr. 3-Year-Old 2001
 3rd Dam of Lot 5

LIBBY'S LOCHINVAR

100543021 P8

PALMYRA BERKELEY P RUTH-ET

72394521 5-06 94 2E P9
 3-10 2 323 32060 3.9 1256 3.0 960

PALMYRA TRI-STAR BURDETTE-ET

100419568 P9

PALMYRA REALITY BONNIE-ET

65003767 4-05 88 P9
 2-03 2 365 24810 4.7 1166 3.3 818
 3-08 2 311 24850 5.0 1250 3.3 829
 4-08 2 365 25080 4.3 1079 3.5 883
 Honorable Mention All-American Senior Three-Year-Old 2010
 Nominated All-American Senior Two-Year-Old 2009





Palmyra Bendig R Bonnie-ET VG-89

2-00 365D 2X 23,760M 4.4% 1,042F 3.3% 774P
 Nominated All-American Jr. Two-Year-Old 2012
 Maternal Sister to Granddam of Lot 6



Oak Ridge Bruis Bonnie EX-94

156,160M 4.0% 6,219F Life
 Nominated All-American Seven Times as an Aged Cow
 Matriarch of Lots 5 - 7

6

PALMYRA REAGAN B BRINKLY

Owner: Mason Anderson Creek
 F840003284029419 Tag: 3836 Born: 07/07/2024
 Purebred Ayrshire

Bred 10/31/25 Due 8/7/26 to:
Palmyra O'Reilly-P
579AY150 3230757957 SEXED

PALMYRA BERKELY REAGAN-ET

840003123620602 P9
 PTA -163M -2F -1P 99R 4/26
 PTA% +.03 +.02
 PTAT +.30T 98R 4/26
 D/AV 17919M 4.1 737F 3.3 584P 8.5T

PALMYRA BURNSIDE B BRINKLEY

840003230757924 3-04 84 P7
 2-01 2 305 21217 4.1 872 3.1 653
 3-00 2 341 19950 4.1 812 3.3 649
 4-03 2 305 23252 4.4 1032 3.4 780 Proj. Act.

3rd - 7th dams:

PALMYRA REALITY BONNIE-ET 88 @ 4-05
 4-08 2 365 25080 4.3 1079 3.5 883
Honorable Mention All-American Sr. Three-Year-Old 2010
Nominated All-American Senior Two-Year-Old 2009
PALMYRA RIPKEN J. BONNIE 93 2E @ 6-06
 6-03 2 344 28470 3.6 1034 3.2 920
 LIFE 2313 159830 3.8 6113 3.2 5120
Jr. All-American & HM All-American Jr. 3-Year-Old 2001
PALMYRA JETSTAR BONNIE 87 @ 5-05
 2-07 2 365 27060 4.0 1090 3.3 888
PALMYRA EVREMONDE V. BONNIE 81 @ 2-06
OAK-RIDGE BRUIS BONNIE 94 @ 14-08
 LIFE 3093 156160 4.0 6219
Nominated All-American Seven Times as an Aged Cow

PALMYRA JERRY BENDIG-ET

100323168 P9

PALMYRA POKER LH ROSY-ET

66596106 4-01 92 P9
 3-00 2 365 26100 4.4 1161 3.5 910

PALMYRA BURNSIDE-ET

65003921 P7

PALMYRA BURDETTE R BRINKLEY-ET

840003135447741 6-04 92 2E P9
 2-02 2 339 23150 4.4 1029 3.3 772
 3-02 2 305 26420 4.8 1276 3.2 834
 4-06 2 365 31110 5.0 1548 3.3 1015
 5-09 2 305 32350 5.0 1621 3.0 983
 LIFE 1414 117320 4.8 5671 3.2 3770
Nominated All-American Senior Two-Year-Old 2019
1st Senior Two-Year-Old Mid-Atlantic National 2019
6th Senior Two-Year-Old International Dairy Show 2019
1st Four-Year-Old All-American Dairy Show 2022

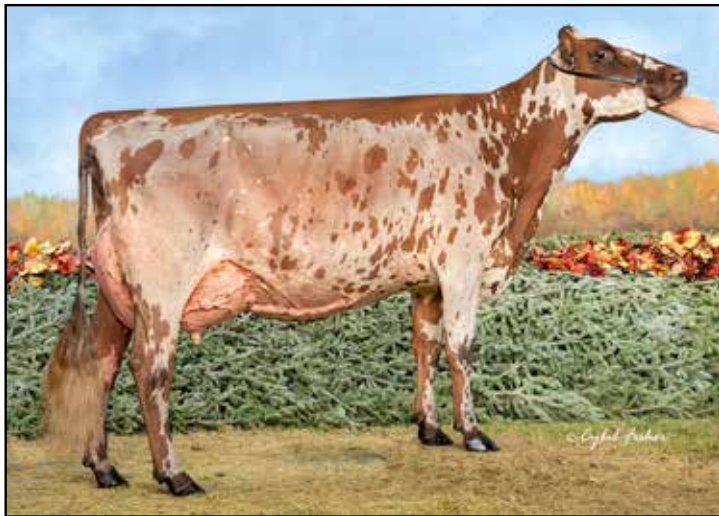

Palmyra Reagan L Bethany EX-91

3-01 305D 2X 18,622M 3.8% 706F 3.2% 600P
 1st Jr. Three-Year-Old All-American Dairy Show 2025
 Dam of Lot 7

Palmyra Calimero R. Bethany-ET EX-90

105,850M 4.0% 4,251F 3.4% 3,571P Life
 All-American Yearling in Milk 2008
 4th Dam of Lot 7

7

LINK C BEJEWELD

Owner: Steve Linkowski
 F840003310665571 Tag: 1202 Born: 06/06/2025
 99.71% Ayrshire

KLER-VU CHARISMA-ET

73870322 P- 4/26
 PTA% +.01 -.02
 PTAT -.10T 48R 4/26

PALMYRA REAGAN L BETHANY

840003251618395 3-09 91 1E P-
 3-01 2 305 18622 3.8 706 3.2 600
 1st Junior Three-Year-Old All-American Dairy Show 2025
 1st Junior Two-Year-Old All-American Dairy Show 2024

3rd - 10th dams:

PALMYRA RIGGINS C BETHANY 86 @ 5-04
 4-04 2 321 22440 3.6 817 3.2 719
 337 20930 3.7 783 3.4 703
 LIFE 2838 176870 3.8 6800 3.2 5722
PALMYRA CALIMERO R BETHANY-ET 90 @ 7-01
 5-10 2 365 20410 4.3 869 3.5 723
 LIFE 1818 105850 4.0 4251 3.4 3571
 All-American Yearling in Milk 2008
 Reserve All-American Senior Two-Year-Old 2009
PALMYRA RIPKEN BETHANY 90 @ 4-06
 4-03 2 365 26319 3.6 936 3.2 850
PALMYRA RENO BETHANY-ET 90 @ 3-06
 4-08 2 365 35780 3.8 1374 3.1 1123
 LIFE 1551 120700 3.7 4496 3.2 3855
 Jr. All-American & HM All-American Jr. 2-Year-Old 2001
 Dam of 7AY84 Burdette
PALMYRA C. BLUSH 85 @ 3-10
 5-10 2 365 31320 4.0 1257 3.4 1076
 LIFE 1995 144068 4.2 6040 3.4 4934
PALMYRA BLUSH-ET 82 @ 3-07
 2-04 2 338 18720 4.2 783 3.5 657
PALMYRA V. BONNIE-ET 85 @ 6-02
 5-00 2 365 19770 4.0 784 3.6 707
OAK-RIDGE BRUIS BONNIE 94 @ 14-08
 LIFE 3093 156160 4.0 6219
 Nominated All-American Seven Times as an Aged Cow

FOREVER SCHOON PREDATOR-ET

11119921C P8

KLER-VU RAMIUS CHRISTMAS

69247784 10-10 93 4E P9
 2-02 3 340 26650 3.7 983 3.1 838

PALMYRA BERKELY REAGAN-ET

840003123620602 P9

PALMYRA LOCHINVAR RC BETHANY

840003146264419 5-04 91 2E P8
 2-02 2 298 19920 3.4 685 2.9 587
 3-02 2 365 28900 3.7 1062 3.0 876
 4-03 2 305 25490 3.0 758 2.8 720



Blue-Spruce Player Blitz VG-87

2-01 358D 2X 18,640M 4.4% 812F 3.3% 619P
Sells as Lot 8



Blue-Spruce Radisson Sadie EX-90

4-00 242D 2X 23,830M 3.3% 798F 2.6% 621P
Dam of Lot 8

8

BLUE-SPRUCE PLAYER BLITZ (AMF)

Owner: Brock Liddle & Palmyra
840003248299982 Tag: 19221 3-08 87 P9 96.67% Ayrshire
2-01 2 358 18640 4.4 812 3.3 619
3-02 2 305 17785 4.3 768 3.5 625 Proj. Act.

Bred 8/29/25 Due 6/11/26 to:
Heineman Melios Rage
551AY817 3242270663 SEXED

MARGOT PLAYER (AMC)-ET

111214511C P7
PTA +118M +11F +13P 91R 4/26
PTA% +.03 +.05
PTAT -.10T 88R 4/26
D/AV 18507M 4.1 760F 3.3 612P 8.3T

RUISSEAU CLAIR TUXEDO (AMC)-ET

109844514C P8

MARGOT PATAGONIE

105764130C 12-01 EX-95 CAN
8-00 2 349 26654 4.6 1232 3.7 977 CAN

BLUE-SPRUCE RADISSON SADIE-ET

840003212301278 4-04 90 1E P9
2-03 2 305 18480 3.7 686 2.8 509
4-00 2 242 23830 3.3 798 2.6 621

PALMYRA BOOTH RADISSON

840003135447759 P7

DE LA PLAINE BINGO STINGER

100723904 11-07 95 4E P8
3-02 2 332 19142 4.7 907 3.3 631
4-03 2 365 30144 4.3 1298 3.1 935
5-05 2 302 25080 4.4 1096 3.1 788
6-05 2 305 26230 4.4 1157 3.2 829
7-07 2 305 23090 4.9 1130 3.0 690
LIFE 2329 178276 4.5 7964 3.1 5561
Unanimous All-American Five-Year-Old 2019
Reserve All-American Senior Two-Year-Old 2016
Reserve All-American Senior Three-Year-Old 2017
Reserve All-American Four-Year-Old 2018
Nominated All-American Lifetime Merit Cow 2024
Reserve Supreme Champion World Dairy Expo 2019
Grand Champion International Show 2019

3rd - 8th dams:

DE LA PLAINE REALITY STING ET EX-91 @ 10-06 CAN
5-11 2 344 26636 4.8 1272 3.5 944 CAN
LIFE 188176 4.5 8472 3.5 6557
All-Canadian Senior Three-Year-Old 2015
All-Canadian Fall Yearling 2013
FOREVER SCHOON PING EX-95 @ 13-06 CAN
5-02 2 365 27236 4.4 1210 3.6 972 CAN
LIFE 179675 4.5 8102 3.6 6396
All-Canadian Five-Year-Old 2013
All-American Senior Three-Year-Old 2011
Reserve All-American Senior Two-Year-Old 2010
FOREVER SCHOON PRETTY EX-93 @ 6-09 CAN
6-07 2 365 26026 4.6 1206 3.4 884 CAN
FOREVER SCHOON BK PORSHA-ET EX-90 @ 4-07 CAN
4-03 2 332 24824 3.7 908 3.1 769 CAN
LIFE 121188 4.3 5194 3.3 3982
WOODLAND VIEW PRUDENT ET VG-87 @ 3-01 CAN
4-03 2 356 23671 4.1 977 3.5 820 CAN
WOODLAND VIEW PRUDENCE EX-95 @ 5-11 CAN
3-11 2 305 23230 4.5 1045 3.5 815 CAN
Reserve Grand Champion International Show 1992

De La Plaine Bingo Stinger EX-95 4E

Granddam of Lot 8





Palmyra Ringer B Rayna-ET EX-92

3-10 305D 2X 23,170M 3.8% 870F 3.3% 754P Proj.
All-American Yearling in Milk 2023
Dam of Lots 9 & 10

Palmyra Burdette P Rayna-ET EX-94-3E

169,340M 4.7% 8,030F 3.3% 5,521P Life
Nominated All-American 100,000 Lb. Cow 2019
Granddam of Lots 9 & 10

9

PALMYRA KINGSIRE R RAINY-ET

Owner: Palmyra Farm
F840003317951334 Tag: 3953 Born: 12/02/2025
98.51% Ayrshire

BEAR-AYR DISTINCT KINGSIRE

840003132388711 P7
PTA +54M -21F +6P 96R 4/26
PTA% -.13 +.02
PTAT +1.00T 95R 4/26
D/AV 18346M 4.0 730F 3.3 602P 8.6T

PALMYRA RINGER B RAYNA-ET

840003230757939 4-02 92 1E P9
1-10 2 305 18690 3.9 736 3.3 614
2-11 2 260 22850 4.9 1122 3.1 705
3-10 2 305 23170 3.8 870 3.3 754 Proj. Act.

FAMILY-AF-AYR DISTINCTION

100578700 P-

DALTONDALE BBK KUDDLES

100483655 10-02 92 4E P9
7-05 2 305 29170 3.7 1083 3.2 922

BLUE-SPRUCE RINGER

840003139111319 P7

PALMYRA BURDETTE P RAYNA-ET

72394511 7-05 94 3E P9
3-03 2 365 38010 4.6 1748 3.2 1223
LIFE 1947 169340 4.7 8030 3.3 5521

10

PALMYRA MAGELLAN R RAYDEN-ET

Owner: Evan P. Creek
F840003298934973 Tag: 3938 Born: 09/03/2025
90.42% Ayrshire

DES COTEAUX MAGELLAN

110237606C P8
PTA +1205M +36F +46P 87R 4/26
PTA% -.07 +.04
PTAT +.30T 78R 4/26
D/AV 19251M 4.1 795F 3.4 648P 8.4T

PALMYRA RINGER B RAYNA-ET

840003230757939 4-02 92 1E P9
1-10 2 305 18690 3.9 736 3.3 614
2-11 2 260 22850 4.9 1122 3.1 705
3-10 2 305 23170 3.8 870 3.3 754 Proj. Act.
All-American Yearling in Milk 2023
Reserve All-American Sr. Two-Year-Old 2024
Nominated All-American Sr. Three-Year-Old 2025

3rd Dam:

PALMYRA POKER LH ROSY-ET 92 @ 4-01
3-00 2 365 26100 4.4 1161 3.5 910

DES COTEAUX REVOLUTION-ET

108719731C P9

HALLS OLD BANKSTON MIRACLE-ET

69949937 EX-90 @ 6-10 CAN P9
6-07 2 295 23115 5.3 1226 3.6 822 CAN

BLUE-SPRUCE RINGER

840003139111319 P7

PALMYRA BURDETTE P RAYNA-ET

72394511 7-05 94 3E P9
1-11 2 365 22930 4.4 1009 3.3 764
3-03 2 365 38010 4.6 1748 3.2 1223
4-06 2 347 29710 4.9 1444 3.3 980
5-08 2 365 35590 4.8 1704 3.2 1138
7-01 2 333 33140 5.0 1644 3.2 1061
LIFE 1947 169340 4.7 8030 3.3 5521
Nominated All-American 100,000 Lb. Cow 2019
Nominated All-American Jr. Two-Year-Old 2015
Dam of 7AY122 RADISSON at Select Sires



Palmyra Power BP Rayna EX-92

101,010M 4.5% 4,561F 3.3% 3,318P Life
 Nominated All-American Jr. Three-Year-old 2018
 Granddam of Lot 11



Palmyra Blackjack P Raynell-ET EX-93

4-06 318D 2X 24,243M 4.0% 977F 3.0% 714P
 Grand Champion All-American Dairy Show 2025
 Full Sister to Dam of Lot 11

11

PALMYRA GNETLE BJ RAYJA-ET

\Owner: Evan P. Creek
 F840003298934940 Tag: 3905 Born: 03/03/2025
 95.18% Ayrshire

Selling open

DUO STAR GENTLEMAN-ET

106306758C P8
 PTA -920M -26F -33P 95R 4/26
 PTA% +.07 -.02
 PTAT +.30T 96R 4/26
 D/AV 17189M 4.1 703F 3.2 555P 8.6T

PALMYRA BLACKJACK P RAYNA-ET

840003225337682 2-05 87 P8
 2-02 305 2 305 18917 4.4 766 3.1 580

PALMYRA TRI-STAR REALITY

100369452 P9

DUO STAR AMOUR-ET

103638586C EX-94 @ 7-05 CAN
 4-09 2 365 31689 3.7 1173 3.3 1056

PALMYRA CALIMERO BLACKJACK-ET

69261843 P6

PALMYRA POWER BP RAYNA

840003128668339 4-04 92 P9
 1-11 2 355 22570 4.6 1036 3.4 766
 3-01 2 279 19580 4.9 959 3.4 660
 4-00 2 365 28930 4.9 1422 3.3 947
 5-05 2 297 29820 3.8 1134 3.2 940
 LIFE 1302 101010 4.5 4561 3.3 3318
 Nominated All-American Junior Three-Year-Old 2018

3rd - 7th Dams:

PALMYRA BURDETTE P RAYNA-ET 94 3E @ 7-05
 3-03 2 365 38010 4.6 1748 3.2 1223
 LIFE 1947 169340 4.7 8030 3.3 5521
 Nominated All-American 100,000 Lb. Cow 2019
 Nominated All-American Jr. Two-Year-Old 2015
PALMYRA POKER LH ROSY-ET 92 @ 4-01
 3-00 2 365 26100 4.4 1161 3.5 910
 Reserve All-American Four-Year-Old 2013
 Nominated All-American Junior Two-Year-Old 2011
 Nominated All-American Junior Three-Year-Old 2012
GALNEY-EPC L.H. ROSY-ET 90 @ 3-09
 4-05 2 365 32980 3.8 1238 3.1 1014
 1684 126800 3.8 4806 3.1 3970 LIFE
 All-American & Junior All-American Yearling in Milk 2001
 Nominated Junior All-American Senior Two-Year-Old 2002
COVEY-FARMS RENO ROSY 91 @ 4-05
 3-11 2 365 39821 3.4 1357 2.8 1109
 2070 174790 3.5 6055 3.0 5269 LIFE
 Reserve Junior All-American Junior Three-Year-Old 2000
COVEY-FARMS BANDIT ROSANNA 87 @ 3-05
 1521 100180 3.7 3701 3.1 3125 LIFE

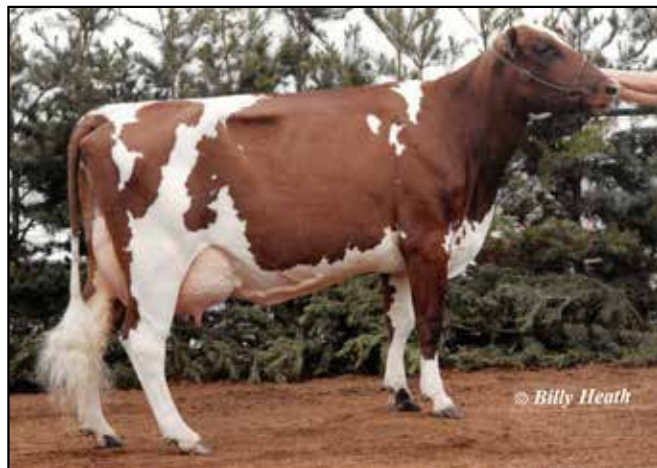

Covey-Farms Reno Rosy EX-91

Matriarch of Lots 9 - 24



Palmyra Berkely P Ruth-2-ETN-ET GP-83 @ 2-02

Dam of Lot 12

Ruth 2!

Clone of world-famous RUTH EX-94-2E!

12

4 #1 KINGSIRE X RUTH-2 IVF EMBRYOS

Owner: Palmyra Farm, Lang & Els

Mating: Purebred Ayrshire

Selling four (4) #1 IVF embryos sired by Kingsire and out of Palmyra Berkely P Ruth-2-ETN. Reverse sorted semen was used for females. Embryos are eligible for export to the UK, Canada, Africa & South America. Buyer responsible for cost and liability of shipping from TransOva, Maryland.

BEAR-AYR DISTINCT KINGSIRE

840003132388711 P7
 PTA +54M -21F +6P 96R 4/26
 PTA% -.13 +.02
 PTAT +1.00T 95R 4/26
 D/AV 18346M 4.0 730F 3.3 602P 8.6T

PALMYRA BERKELY P RUTH-2-ETN-ET

840003269994973 2-02 83 1E P-
 1-10 2 305 16084 3.1 505 3.2 519 Proj. Act.

CLONE OF:

PALMYRA BERKELY P RUTH-ET

72394521 5-06 94 2E P9
 2-00 2 264 18270 4.5 814 3.1 565
 2-10 2 320 26340 4.7 1239 3.1 825
 3-10 2 323 32060 3.9 1256 3.0 960
 4-10 2 328 29420 4.1 1218 3.1 916
 LIFE 1405 117140 4.3 5058 3.1 3662
Unanimous All-American Senior Two-Year-Old 2016
Unanimous All-American Senior Three-Year-Old 2017
Unanimous All-American Four-Year-Old 2018
Nominated All-American Fall Yearling 2015
Grand Champion International Show 2017 & 2018
Intermediate Champion International Show 2016
Total Performance Winner International Show 2018
Dam of Reynolds, Rushmore, and Remsberg
 Ruth's Daughters:

PALMYRA PREDATOR B RUTHLESS-ET 95 @ 6-05

Four-Time All-American

PALMYRA LOCHINVAR B REJOICE-ET 93 2E @ 5-00

Unanimous All-American Senior Two-Year-Old 2022

PALMYRA LOCHINVAR B RIBBON-ET 92 2E @ 5-07

Reserve All-American Senior Two-Year-Old 2022

FAMILY-AF-AYR DISTINCTION

100578700 P-

DALTONDALE BBK KUDDLES

100483655 10-02 92 4E P9
 7-05 2 305 29170 3.7 1083 3.2 922

PALMYRA BENDIG BERKELY-ET

69261805 P8

PALMYRA POKER LH ROSY-ET

66596106 4-01 92 P9
 2-00 2 298 19900 4.5 896 3.3 654
 3-00 2 365 26100 4.4 1161 3.5 910
Reserve All-American Four-Year-Old 2013
Nominated All-American Junior Two-Year-Old 2011
Nominated All-American Junior Three-Year-Old 2012

3rd - 5th dams:

GALNEY-EPC L.H. ROSY-ET 90 @ 3-09
 4-05 2 365 32980 3.8 1238 3.1 1014
 1684 126800 3.8 4806 3.1 3970 LIFE
All-American & Junior All-American Yearling in Milk 2001
Nominated Junior All-American Senior Two-Year-Old 2002
COVEY-FARMS RENO ROSY 91 @ 4-05
 3-11 2 365 39821 3.4 1357 2.8 1109
 2070 174790 3.5 6055 3.0 5269 LIFE
Reserve Junior All-American Junior Three-Year-Old 2000
COVEY-FARMS BANDIT ROSANNA 87 @ 3-05
 1521 100180 3.7 3701 3.1 3125 LIFE



Palmyra Lochinvar B Ruth EX-92 2E
 5-10 220D 2X 18,340M 3.1% 572F 3.1% 570P
 Dam of ROBINSON at Select Sires
 Dam of Lots 13 - 15



Palmyra Berkely P Ruth-ET EX-94 2E
 117,140M 4.3% 5,058F 3.1% 3,662 Lifetime
 Three-Time Unanimous All-American
 Granddam of Lots 13 - 15

13

SPRINGHILL PALMYRA B RACHEL-ET

Owner: Springhill & Palmyra
 F840003324619104 Tag: 1304 Born: 03/01/2026
 97.69% Ayrshire

14

SPRINGHILL PALMYRA B RAQUEL-ET

Owner: Springhill & Palmyra
 F840003324619109 Tag: 1309 Born: 03/03/2026
 97.69% Ayrshire

15

SPRINGHILL PALMYRA B REMI-ET

Owner: Springhill & Palmyra
 F840003296158228 Tag: 1293 Born: 12/17/2025
 97.69% Ayrshire

PALMYRA CALIMERO BLACKJACK-ET

69261843 P6
 PTA +730M -5F +7P 94R 4/26
 PTA% -.19 -.09
 PTAT +.40T 91R 4/26
 D/AV 19237M 3.8 731F 3.1 603P 8.5T

PALMYRA LOCHINVAR B RUTH

840003148800286 5-10 92 2E P8
 1-11 2 323 18000 3.7 672 3.3 585
 2-11 2 305 17610 3.3 582 3.1 554
 4-03 2 243 16910 4.6 780 3.2 537
 5-10 2 220 18340 3.1 572 3.1 570
 Dam of ROBINSON at Select Sires
 Full sister to REYNOLDS
 Full sisters to B Ruth:
 PALMYRA LOCHINVAR B REJOICE-ET 93 2E @ 5-00
 Unanimous All-American Senior Two-Year-Old 2022
 PALMYRA LOCHINVAR B RIBBON-ET 92 2E @ 5-07
 Reserve All-American Senior Two-Year-Old 2022

MARGOT CALIMERO

10310847C P-

PALMYRA TRI-STAR BROOKE-ET

65000848 4-10 90 P9
 2-04 2 365 26070 3.9 1013 3.2 837

LIBBY'S LOCHINVAR

100543021 P8 +430

PALMYRA BERKELY P RUTH-ET

72394521 5-06 94 2E P9 +526
 2-00 2 264 18270 4.5 814 3.1 565
 2-10 2 320 26340 4.7 1239 3.1 825
 3-10 2 323 32060 3.9 1256 3.0 960
 4-10 2 328 29420 4.1 1218 3.1 916
 LIFE 1405 117140 4.3 5058 3.1 3662
 Unanimous All-American Senior Two-Year-Old 2016
 Unanimous All-American Senior Three-Year-Old 2017
 Unanimous All-American Four-Year-Old 2018
 Nominated All-American Fall Yearling 2015
 Grand Champion International Show 2017 & 2018
 Intermediate Champion International Show 2016
 Total Performance Winner International Show 2018
 Several All-American Nominated Daughters
 Dam of Reynolds, Rushmore, and Remsberg



Palmyra Lochinvar B Ribbon-ET EX-90

2-08 305D 2X 26,941M 2.7% 735F 3.7% 722P
Granddam of Lot 16

Ribbon!

Reserve All-American Senior Two-Year-Old 2022
Honorable Mention All-American Milking Yearling 2021
1st Milking Yearling Mid-Atlantic National 2021
2nd Senior Two-Year-Old International Show 2022
Full sister to REYNOLDS
Full sister to REJOICE EX-93 2E - Unan. AA Sr. Two, 2022

16

PALMYRA JAMAICA BJ RIBBON

Owner: Evan P. Creek
F840003298934956 Tag: 3921 Born: 06/03/2025
97.57% Ayrshire

HIDDEN-VALLEY JAMAICA

840003144579659 P7
PTA +83M -15F +3P 83R 4/26
PTA% -.10
PTAT +.10T 74R 4/26
D/AV 18365M 4.1 761F 3.3 598P 8.2T

PALMYRA BLACKJACK L RIBBON-ET

840003251618421 3-03 80 P-
2-06 2 305 23870 3.1 745 3.0 712

3rd - 7th dams:

PALMYRA BERKELEY P RUTH-ET 94 2E @ 5-06
3-10 2 323 32060 3.9 1256 3.0 960
LIFE 1405 117140 4.3 5058 3.1 3662
PALMYRA POKER LH ROSY-ET 92 @ 4-01
3-00 2 365 26100 4.4 1161 3.5 910
Reserve All-American Four-Year-Old 2013
Nominated All-American Junior Two-Year-Old 2011
Nominated All-American Junior Three-Year-Old 2012
GALNEY-EPC L.H. ROSY-ET 90 @ 3-09
4-05 2 365 32980 3.8 1238 3.1 1014
1684 126800 3.8 4806 3.1 3970 LIFE
All-American & Junior All-American Yearling in Milk 2001
Nominated Junior All-American Senior Two-Year-Old 2002
COVEY-FARMS RENO ROSY 91 @ 4-05
3-11 2 365 39821 3.4 1357 2.8 1109
2070 174790 3.5 6055 3.0 5269 LIFE
Reserve Junior All-American Junior Three-Year-Old 2000
COVEY-FARMS BANDIT ROSANNA 87 @ 3-05
1521 100180 3.7 3701 3.1 3125 LIFE

CEDARCUT COLATA'S CHAMPION

100722079 P7

MARBRAE MODEM JASMINE

100570980 10-10 91 4E P9
4-07 2 305 17300 4.1 717 2.8 485

PALMYRA CALIMERO BLACKJACK-ET

69261843 P6

PALMYRA LOCHINVAR B RIBBON-ET

840003205149286 5-07 92 2E P9
1-09 2 297 23620 2.6 624 2.7 634
2-08 2 305 26941 2.7 735 2.7 722
5-05 2 305 23870 2.3 541 2.7 654

Reserve All-American Senior Two-Year-Old 2022
Honorable Mention All-American Milking Yearling 2021
Full sister to REYNOLDS and REJOICE EX-93 2E



Palmyra Poker LH Rosy-ET EX-92

4th Dam of Lots 16 - 18



Palmyra Shockwave BP Rosy EX-93 2E
 3-03 2X 305D 24,420M 4.6% 1,125 3.0% 735P
 Unanimous All-American Senior Three-Year-Old 2018
 Granddam of Lot 17

Old Bankston-JC LL Ravish-ET EX-92 2E
 4-07 305D 2X 25,970M 4.0% 1,030F 2.7% 714P
 HM Intermediate Champion Mid-Atlantic National 2023
 Maternal Sister to Dam of Lot 17

17

SPRINGHILL O'REILLY REESE-P

Owner: Springhill
 F840003324619102 Tag: 1302 Born: 01/10/2026
 99.28% Ayrshire

Naturally Polled!

PALMYRA O'REILLY

840003230757957 P- 4/26
 PTA% -.09 -.06
 PTAT +.30T 41R 4/26

SPRINGHILL KING ROSATTE-ET

840003242487233 4-03 91 1E P6
 3-02 2 305 29720 3.8 1120 3.3 977
 4-02 2 305 25839 3.5 902 3.3 840 Proj. Act.

3rd & 4th Dams:

PALMYRA BERKELY P ROSY 91 @ 4-03
 3-08 2 365 28980 4.2 1211 3.4 978
Nominated All-American Fall Calf 2013
PALMYRA POKER LH ROSY-ET 92 @ 4-01
 3-00 2 365 26100 4.4 1161 3.5 910
Reserve All-American Four-Year-Old 2013
Nominated All-American Junior Two-Year-Old 2011
Nominated All-American Junior Three-Year-Old 2012

ARAULEN PARK ORLANDO-P

17189C P-

PALMYRA BLACKJACK T RELLA

840003146264408 5-00 92 P6
 4-06 2 305 31370 4.2 1328 2.8 873

BEAR-AYR DISTINCT KINGSIRE

840003132388711 P7

PALMYRA SHOCKWAVE BP ROSY

840003123620600 6-00 93 2E P9
 2-02 2 351 21650 4.3 924 3.1 681
 3-03 2 305 24420 4.6 1125 3.0 735
 4-07 2 305 22590 3.5 801 2.9 655
 6-00 2 305 25097 3.9 973 3.1 780
Unanimous All-American Senior Three-Year-Old 2018
Honorable Mention All-American Four-Year-Old 2019
Reserve Intermediate Champion International Show 2018
 Dtr: OLD-BANKSTON-JC LL RAVISH-ET 92 2E @ 6-00
 4-07 2 305 25970 4.0 1030 2.7 714
HM Intermediate Champion Mid-Atlantic National 2023



Palmyra Dreamer B Rosy-ET EX-90
 148,680M 3.9% 5,811F 3.1% 4,597P Life
 Nominated All-American Winter Yearling 2017
 Granddam of Lot 18



Palmyra Berkely P Rosy-ET EX-91
 3-08 2X 365D 28,980 4.2% 1,211 3.4% 978P
 Nominated All-American Fall Calf 2013
 3rd Dam of Lots x - x

18

PALMYRA O'REILLY R ROSY

Owner: Evan P. Creek
 F840003284029421 Tag 3838 Born: 07/12/2024
 96.65% Ayrshire

Bred 1/18/26 Due 10/25/26 to:
Springhill Palmyra Robinson
9AY149 3242487321

PALMYRA O'REILLY

840003230757957 P- 4/26
 PTA% -.09 -.06
 PTAT +.30T 41R 4/26

PALMYRA RINGER D ROSY

840003251618392 P8

3rd & 4th Dams:

PALMYRA BERKELY P ROSY 91 @ 4-03
 3-08 2 365 28980 4.2 1211 3.4 978
 Nominated All-American Fall Calf 2013
 Full sister to RUTH!
PALMYRA POKER LH ROSY-ET 92 @ 4-01
 3-00 2 365 26100 4.4 1161 3.5 910
 Reserve All-American Four-Year-Old 2013
 Nominated All-American Junior Two-Year-Old 2011
 Nominated All-American Junior Three-Year-Old 2012

ARAULEN PARK ORLANDO-P

17189C P-

PALMYRA BLACKJACK T RELLA

840003146264408 5-00 92 P6
 4-06 2 305 31370 4.2 1328 2.8 873

BLUE-SPRUCE RINGER

840003139111319 P7

PALMYRA DREAMER B ROSY-ET

840003135447693 5-06 90 P9
 2-08 2 365 24880 4.4 1087 3.3 827
 4-00 2 343 25750 4.0 1031 3.2 820
 5-01 2 329 26620 4.2 1114 3.1 814
 6-01 2 305 26610 3.6 961 3.1 822
 7-03 2 305 26970 3.6 967 3.0 800
 LIFE 1892 148680 3.9 5811 3.1 4597
 Nominated All-American Winter Yearling 2017



Galney-EPC L.H. Rosy-ET EX-90
 126,800M 3.8% 4,806F 3.1% 3,970P Life
 All-American Yearling in Milk 2001
 Matriarch of Lots 9 - 24

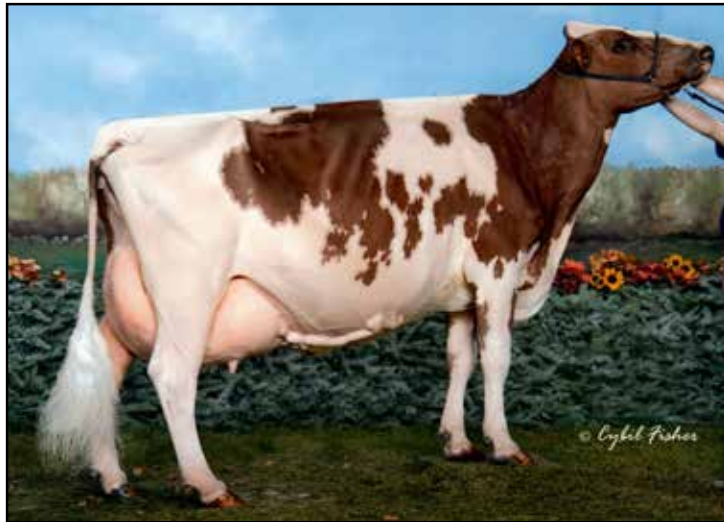

Palmyra Calimero R Rosy-ET EX-92

116,590M 4.1% 4,727F 3.3% 3,811P Lifetime
 Honorable Mention All-American Spring Yearling 2016
 Dam of Lots 19 & 20

Palmyra Romeo Rosy-ET EX-93 4E

190,890M 4.3% 8,284F 3.3% 6,275P Lifetime
 Five-Time All-American Nominee
 Granddam of Lots 19 & 20; 4th Dam of lots 21 - 24

19

PALMYRA BURDETTE C ROSY-ET

Owner: Evan P. Creek
 F840003269994965 Tag: 3734 Born: 09/03/2023
 2-00 85 97.69% Ayrshire
 1-10 2 305 17542 4.0 703 3.2 564 Proj. Act.

Bred 9/4/25 Due 6/11/26 to:
Heineman Melios Rage
551AY817 3242270663 SEXED
Last fresh 7/5/25 Selling Dry

PALMYRA TRI-STAR BURDETTE-ET

100419568 P9
 PTA +54M -1F +6P 99R 4/26
 PTA% -.02 +.02
 PTAT +.80T 99R 4/26
 D/AV 18121M 4.0 718F 3.2 587P 8.6T

PALMYRA TRI-STAR

150440 P7

PALMYRA RENO BETHANY-ET

100101191 3-06 90 P9
 4-08 2 365 35780 3.8 1374 3.1 1123

PALMYRA CALIMERO R ROSY-ET

840003128668372 4-01 92 P9
 2-00 2 293 14610 4.3 624 3.3 485
 2-11 2 307 22370 4.0 893 3.2 727
 3-11 2 301 22380 4.0 891 3.3 735
 5-00 2 305 22170 4.1 900 3.2 708
 6-02 2 365 29180 4.0 1161 3.2 943
 7-05 2 309 17620 4.3 749 3.4 607
 LIFE 1991 134210 4.1 5476 3.3 4418
 Honorable Mention All-American Spring Yearling 2016

MARGOT CALIMERO

10310847C P- +385

PALMYRA ROMEO ROSY-ET

100334625 9-10 93 4E P9 +427
 2-03 2 341 23860 4.2 1013 3.3 784
 3-03 2 350 28000 4.0 1121 3.0 844
 4-05 2 365 27450 4.3 1183 3.2 867
 6-07 2 323 20030 4.7 935 3.5 697
 7-07 2 365 25210 4.5 1143 3.3 833
 9-05 2 365 27170 4.3 1156 3.1 845
 LIFE 2940 190890 4.3 8284 3.3 6275

20

PALMYRA MAGELLAN C ROSY-ET

Owner: Evan P. Creek
 F840003298934941 Tag: 3906 Born: 03/03/2025
 89.6% Ayrshire

Selling Open

DES COTEAUX MAGELLAN

110237606C P8
 PTA +1205M +36F +46P 87R 4/26
 PTA% -.07 +.04
 PTAT +.30T 78R 4/26
 D/AV 19251M 4.1 795F 3.4 648P 8.4T

DES COTEAUX REVOLUTION-ET

108719731C P9

HALLS OLD BANKSTON MIRACLE-ET

69949937 EX-90 @ 6-10 CAN P9
 6-07 2 295 23115 5.3 1226 3.6 822 CAN

MARGOT CALIMERO

10310847C P- +385

PALMYRA CALIMERO R ROSY-ET

840003128668372 4-01 92 P9
 6-02 2 365 29180 4.0 1161 3.2 943
 LIFE 1991 134210 4.1 5476 3.3 4418
 Honorable Mention All-American Spring Yearling 2016

PALMYRA ROMEO ROSY-ET

100334625 9-10 93 4E P9
 3-03 2 350 28000 4.0 1121 3.0 844
 LIFE 2940 190890 4.3 8284 3.3 6275



Palmyra Booth BD Rosy EX-94

169,708M 4.2% 7,177F 3.2% 5,495P Life
 Dam of Lots 21 - 24

Rosy!

Reserve All-American Aged Cow 2025
 Honorable Mention All-American Five-Year-Old 2023
 Nominated All-American Junior Three-Year-Old 2021
 2nd Aged Cow World Dairy Expo 2025

21

PALMYRA CHAMP B ROSY-ET

Owner: Evan P. Creek
 F840003298934948 Tag: 3913 Born: 03/14/2025
 96.23% Ayrshire

Selling Open

CEDARCUT COLATA'S CHAMPION

100722079 P7
 PTA +255M -2F +7P 94R 4/26
 PTA% -.07 -.01
 PTAT +.80T 91R 4/26
 D/AV 18324M 4.0 732F 3.3 598P 8.5T

PALMYRA BOOTH BD ROSY

840003148800261 6-06 94 P7
 1-11 2 304 17690 3.9 698 3.3 582
 2-11 2 286 18670 5.6 1054 3.4 637
 3-10 2 305 32520 4.2 1373 3.2 1031
 5-11 2 331 34330 4.1 1413 3.2 1088
 7-01 2 293 29350 4.1 1196 3.2 935
 LIFE 169708 4.2 7177 3.2 5495

Reserve All-American Aged Cow 2025
 Honorable Mention All-American Five-Year-Old 2023
 Nominated All-American Junior Three-Year-Old 2021
 2nd Aged Cow World Dairy Expo 2025

NEXUS DREAMER

103734662C P5

CEDARCUT BURDETTE CLOVE COLATA

100634136 7-08 94 3E P9
 4-06 2 318 33103 3.4 1119 3.2 1072

PALMYRA PREDATOR BOOTH

840003123620601 P5

PALMYRA BURDETTE D ROSY

840003135447705 4-01 90 P7
 1-10 2 273 16630 4.6 757 3.4 559
 3-09 2 320 20300 3.3 665 3.1 633

3rd - 5th Dams:

PALMYRA DREAMER R ROSY-ET 82 @ 3-00
 2-11 2 365 21160 4.2 886 3.4 729
PALMYRA ROMEO ROSY-ET 93 4E @ 9-10
 3-03 2 350 28000 4.0 1121 3.0 844
 2940 190890 4.3 8284 3.3 6275 LIFE
 Honorable Mention All-American Sr. Three-Year-Old 2007
 Nominated All-American Senior Two-Year-Old 2006
 Nominated All-American Four-Year-Old 2008
 Nominated All-American Aged Cow 2010 & 2011
 Res. Grand Champion Mid-Atlantic National 2007 & 2010
 Total Performance Cow International Show 2010
GALNEY-EPC L.H. ROSY-ET 90 @ 3-09
 4-05 2 365 32980 3.8 1238 3.1 1014
 1684 126800 3.8 4806 3.1 3970 LIFE
 All-American & Junior All-American Yearling in Milk 2001
 Nominated Junior All-American Senior Two-Year-Old 2002

22

PALMYRA KINGSIRE B RONICA-ET

Owner: Palmyra Farm
F840003325463340 Tag: 4010 Born: 03/04/2026
98.79% Ayrshire

23

PALMYRA KINGSIRE B ROSY-ET

Owner: Evan P. Creek
F840003298934981 Tag: 3946 Born: 09/06/2025
98.78% Ayrshire

BEAR-AYR DISTINCT KINGSIRE

840003132388711 P7
PTA +54M -21F +6P 96R 4/26
PTA% -.13 +.02
PTAT +1.00T 95R 4/26
D/AV 18346M 4.0 730F 3.3 602P 8.6T

PALMYRA BOOTH BD ROSY

840003148800261 6-06 94 P7
1-11 2 304 17690 3.9 698 3.3 582
2-11 2 286 18670 5.6 1054 3.4 637
3-10 2 305 32520 4.2 1373 3.2 1031
5-11 2 331 34330 4.1 1413 3.2 1088
7-01 2 293 29350 4.1 1196 3.2 935
LIFE 169708 4.2 7177 3.2 5495

Reserve All-American Aged Cow 2025
Honorable Mention All-American Five-Year-Old 2023
Nominated All-American Junior Three-Year-Old 2021
2nd Aged Cow World Dairy Expo 2025

24

PALMYRA MAGELLAN B ROSY-ET

Owner: Evan P. Creek
F840003317951335 Tag: 3954 Born: 12/18/2025
90.69% Ayrshire

DES COTEAUX MAGELLAN

110237606C P8
PTA +1205M +36F +46P 87R 4/26
PTA% -.07 +.04
PTAT +.30T 78R 4/26
D/AV 19251M 4.1 795F 3.4 648P 8.4T

PALMYRA BOOTH BD ROSY

840003148800261 6-06 94 P7
1-11 2 304 17690 3.9 698 3.3 582
2-11 2 286 18670 5.6 1054 3.4 637
3-10 2 305 32520 4.2 1373 3.2 1031
5-11 2 331 34330 4.1 1413 3.2 1088
7-01 2 293 29350 4.1 1196 3.2 935
LIFE 169708 4.2 7177 3.2 5495

Reserve All-American Aged Cow 2025
Honorable Mention All-American Five-Year-Old 2023
Nominated All-American Junior Three-Year-Old 2021
2nd Aged Cow World Dairy Expo 2025

FAMILY-AF-AYR DISTINCTION

100578700 P-

DALTONDALE BBK KUDDLES

100483655 10-02 92 4E P9
7-05 2 305 29170 3.7 1083 3.2 922

PALMYRA PREDATOR BOOTH

840003123620601 P5

PALMYRA BURDETTE D ROSY

840003135447705 4-01 90 P7
1-10 2 273 16630 4.6 757 3.4 559
3-09 2 320 20300 3.3 665 3.1 633

DES COTEAUX REVOLUTION-ET

108719731C P9

HALLS OLD BANKSTON MIRACLE-ET

69949937 EX-90 @ 6-10 CAN P9
6-07 2 295 23115 5.3 1226 3.6 822 CAN

PALMYRA PREDATOR BOOTH

840003123620601 P5

PALMYRA BURDETTE D ROSY

840003135447705 4-01 90 P7
1-10 2 273 16630 4.6 757 3.4 559
3-09 2 320 20300 3.3 665 3.1 633



Wishful Thinking!

Unanimous All-American & Jr. All-American Aged Cow 2020
 Unan. All-American & Jr. All-American Lifetime Merit Cow 2021
 Unan. All-American & Jr. All-American Lifetime Merit Cow 2023
 All-American & Unan. Jr. All-American Lifetime Merit Cow 2025
 Unan. Jr. All-American & Res. AA Lifetime Merit Cow 2024
 Unan. Jr. All-American & Res. All-American Five-Year-Old 2018
 Unanimous Jr. All-American & HM All-American Aged Cow 2019
 Reserve Junior All-American Lifetime Merit Cow 2022
 Honorable Mention All-American Aged Cow 2022
 Supreme Champion World Dairy Expo Jr. Show 2023
 Reserve Supreme Champion World Dairy Expo Jr. Show 2025
 Grand Champion Central National Jr. Show '18, '21, '23, '24, '25
 Grand Champion Southern National 2020 & 2022
 Grand Champion Southern National Jr. Show 2020 & 2022
 Reserve Grand Champion Central National Jr. Show '19 & '22

Toppflen Wishful Thinking-ET EX-96 5E

113,950M 4.9% 5,555F 3.3% 3,790P Lifetime
 Dam of Lot 25

25

5 #1 REYNOLDS X WISHFUL THINKING IVF EMBRYOS

Owner: Toppflen Farm

Mating: Purebred Ayrshire

Selling five (5) #1 IVF embryos sired by Reynolds and out of Toppflen Wishful Thinking-ET. Reverse sorted semen was used for females. Embryos are eligible for export to the EU, the UK, Canada, Africa & South America. Buyer responsible for cost and liability of shipping from TransOva, Maryland.

PALMYRA LOCHINVAR REYNOLDS-ET

840003205149285 P8
 PTA +122M -38F -22P 93R 4/26
 PTA% -.24 -.15
 PTAT +.70T 92R 4/26
 D/AV 18576M 4.1 754F 3.2 596P 8.3T

TOPPGLEN WISHFUL THINKING-ET

100676079 11-10 96 5E P9
 2-00 2 356 15040 4.0 598 3.3 497
 3-03 2 305 20210 6.7 1348 6.1 1232
 10-10 2 289 33820 3.3 1111 3.1 1049
 LIFE 2047 113950 4.9 5555 3.3 3790

LIBBY'S LOCHINVAR

100543021 P8

PALMYRA BERKELY P RUTH-ET

72394521 5-06 94 2E P9
 3-10 2 323 32060 3.9 1256 3.0 960

DE LA PLAINE PRIME

106061020C P9

CONEBELLA SARGE'S WENDY

100476437 9-01 93 4E P5
 2-01 2 334 20820 4.0 833 3.1 652
 3-02 2 312 23570 3.9 908 3.1 723
 4-02 2 314 24270 4.1 988 3.1 759
 5-02 2 365 30690 3.2 980 3.0 916
 6-07 2 305 22080 2.9 645 3.0 665
 7-10 2 322 22320 3.9 874 3.0 666
 8-11 2 305 21810 3.3 726 2.8 606
 LIFE 2410 172795 3.6 6208 3.0 5230

Unan. Jr. All-American & Reserve All-American Four-Year-Old 2011

Jr. All-American & HM All-American Sr. Two-Year-Old 2009

Unanimous Junior All-American 100,000Lb Cow 2013

Reserve Junior All-American Sr. Three-Year-Old 2010

Reserve Junior All-American Five-Year-Old 2012

Grand Champion & Total Performance Cow Central National Jr. Show 2011

3rd - 4th Dams:

CONEBELLA HELIGO'S WILLOW 82 @ 5-04

5-03 2 365 25740 3.5 900 3.1 795

LIFE 2033 134990 3.8 5105 3.1 415

CONEBELLA MANDATE'S WILDA 84 @ 4-10

3-03 2 305 20740 3.8 795 3.4 711



Margot Precious EX-93

2-11 305D 2X 28,160M 4.4% 1,236 3.3% 925P
 Unanimous All-American Jr. Three-Year-Old 2022
 Dam of Lot 26



Margot Patagonie EX-95

127,498M 4.4% 5,622F 3.7% 4,676P Life
 Unanimous All-American Aged Cow 2016
 Granddam of Lot 26

26

WISHLIST X PRECIOUS SPRING CALF

Owner: Madison Fisher
 pending Born March 2026

TOPPGLEN WISHFULS WISHLIST-ET

840003242815517 P7 4/26
 PTA% -.07 -.07
 PTAT +.50T 50R 4/26

MARGOT PRECIOUS

100773945 4-07 93 1E P8
 2-11 2 305 28160 4.4 1236 3.3 925
 Unanimous All-American Jr. Three-Year-Old 2022
 Reserve All-American Four-Year-Old 2023
 Supreme Champion All-American Dairy Show 2023
 Grand Champion Mid-Atlantic National 2023
 Intermediate Champion Midwest National 2022
 Dtr: OLD-N-LAZY WICKED PHANTOM-ET
 Junior All-American & Nom. All-American Spring Yearling 2025

3rd - 6th dams:

MARGOT PYRENEE VG-86 @ 4-08 CAN
 5-05 2 365 23545 4.1 966 3.3 780 CAN
 LIFE 147619 3.8 5615 3.3 4910
MARGOT AVALANCHE EX-90 @ 10-01 CAN
 9-09 2 365 22395 3.7 836 3.2 710 CAN
 LIFE 152392 3.8 5750 3.3 5016
MARGOT SNOWFLAKE VG-85 @ 4-03 CAN
 7-11 2 365 23537 3.9 917 3.3 774 CAN
 LIFE 173821 3.8 6596 3.4 5827
MARGOT NEIGE 15N VG-86 @ 8-08 CAN

PALMYRA LOCHINVAR REYNOLDS-ET

840003205149285 P8

TOPPGLEN WISHFUL THINKING-ET

100676079 11-10 96 5E P9
 3-03 2 305 20210 6.7 1348 6.1 1232

PALMYRA BERKELY REAGAN-ET

840003123620602 P9

MARGOT PATAGONIE

105764130C EX-95 @ 12-01 CAN
 2-04 2 289 15379 4.5 690 3.5 540 CAN
 3-04 2 334 19780 4.4 877 3.9 769 CAN
 4-04 2 325 20743 4.3 891 3.6 739 CAN
 5-05 2 303 20801 4.5 946 3.5 739 CAN
 6-06 2 365 24094 4.1 983 3.8 908 CAN
 8-00 2 349 26654 4.6 1232 3.7 977 CAN
 LIFE 127498 4.4 5622 3.7 4676
 Unanimous All-American Aged Cow 2016
 All-Canadian Mature Cow 2016, 2017, 2019
 Grand Champion International Show 2016
 Grand Champion Royal Winter Fair 2019
 Grand Champion St. Hyacinthe 2018 & 2019
 Grand Champion Supreme Dairy Show 2016
 Dam of 200AY1087 PLAYER



Lazy M Distinct Reason EX-94 2E

6-06 305D 2X 28,560M 3.5% 936F 2.6% 739P
 Unanimous Junior All-American Five-Year-Old 2023
 Grand Champion Southern National 2025
 Dam of Lot 27

Hidden-Springs Reagan's Reba VG-88

Reserve All-American Jr. Two-Year-Old 2025
 Nominated Jr. All-American Spring Calf 2023
 Maternal Sister to Lot 27

27

HIDDEN-SPRINGS RNL D RUDOLPH-ET

Owner: Charles & Kim Clark
 F840003288755909 Tag: 18 Born: 12/25/2025
 Purebred Ayrshire

PALMYRA LOCHINVAR REYNOLDS-ET

840003205149285 P8
 PTA +122M -38F -22P 93R 4/26
 PTA% -.24 -.15
 PTAT +.70T 92R 4/26
 D/AV 18576M 4.1 754F 3.2 596P 8.3T

LAZY M DISTINCT REASON

840003143699194 6-08 94 2E P5
 6-06 2 305 28560 3.5 936 2.6 739
 Unanimous Junior All-American Five-Year-Old 2023
 Honorable Mention Junior All-American Aged Cow 2025
 Reserve Jr. All-American & Nominated All-American Aged Cow 2024
 Grand Champion Southern National 2025
 Reserve Grand Champion Southern National Jr. Show 2023
 Grand Champion Ohio & Wisconsin Spring Shows 2026
 Dtr: HIDDEN-SPRINGS REAGAN'S REBA 88 @ 2-06
 Reserve All-American Junior Two-Year-Old 2025

LIBBY'S LOCHINVAR

100543021 P8

PALMYRA BERKELEY P RUTH-ET

72394521 5-06 94 2E P9
 3-10 2 323 32060 3.9 1256 3.0 960

FAMILY-AF-AYR DISTINCTION

100578700 P-

LAZY M PRIME RAINDANCE

840003010356930 5-10 92 P5
 4-00 3 279 17560 3.8 676 3.0 534
 5-02 3 306 25870 4.0 1028 3.2 827
 6-05 3 335 27320 3.7 1005 3.1 834

3rd - 8th dams:

MICHAELS AVENGER RAINCHECK 91 @ 6-10
 6-08 3 347 25700 3.1 793 3.0 765
NEL-AYR RESA RUBY 80 @ 2-09
NEL-AYR BABE'S REMARK-ET 86 @ 4-03
 3-11 2 365 23220 4.2 979 3.4 797
CONEBELLA STEPHANIE'S BABE-ET 86 @ 3-04
CONEBELLA MISTRAL'S STEPHANIE 90 @ 12-02
 3-04 2 335 26200 4.0 1040 3.6 935
 LIFE 3195 217690 3.8 8226 3.5 7548
CONEBELLA RU GRACE 83 @ 9-05
 4-08 2 338 20800 4.2 873 3.5 718
 LIFE 1907 106947 4.1 4364 3.1 3286



Haynes-Farm Dazzle Banshee EX-94-2E

3-09 312D 2X 29,350M 3.2% 925F 3.1% 897P

HM All-American Lifetime Component Merit Cow 2023

Dam of Lot 28

Haynes-Farm Brachiosaurus EX-92-2E

4-09 305D 2X 33,400M 3.6% 1,194F 3.1% 1,034P

Unanimous All-American Yearling in Milk 2017

Granddam of Lot 28

28

SML PV S BOLGHERI-ET

Owner: Pine-Tree Dairy
 F840003277630782 Tattoo (right): V782 Born 03/30/2024
 99.71% Ayrshire

Fresh 3/24/26
Selling Open

HALLS-V-LANE REAGAN STRYKER

840003206955363 P6 4/26

PTA% +.02 +.02
 PTAT +.40T 56R 4/26
 D/AV 8.3T

HAYNES-FARM DAZZLE BANSHEE

840003137017954 5-06 94 2E P7
 2-00 2 252 17790 3.5 618 3.1 548
 2-10 2 288 24050 2.7 652 3.1 734
 3-09 2 312 29350 3.2 925 3.1 897
 4-10 2 272 28470 3.3 928 3.0 845

Honorable Mention All-American Lifetime Merit Cow 2023
Unanimous Jr. All-American Yearling in Milk 2019
Nominated All-American Yearling in Milk 2019
Nominated All-American Four-Year-Old 2022
Nominated Junior All-American Sr. Two-Year-Old 2020
Reserve Supreme Champion NAILE 2023
Grand Champion Southern National 2023
Reserve Grand Champion Southern National 2022
Grand Champion Southern National Jr. Show 2022
Reserve Senior Champion National Summer Spectacular 2024
 Dtrs: SML GYPSY RAIN 89 @ 3-06
2nd Jr. Three-Year-Old Northeast Spring Show 2025
 SML REYNOLDS BEEZKNEEZ-ET
Honorable Mention Junior All-American Spring Calf 2024
 SML AUTO BUCKCHERRY(AMF)-ET
Reserve All-American Spring Calf 2025

PALMYRA BERKELY REAGAN-ET

840003123620602 P9

MOWRY'S BURDETTE SUMMER

100627093 14-07 95 6E P9
 3-10 2 365 33300 3.9 1311 3.1 1041

FAMILY-AF-AYR REALITY DAZZLE-ET

100605350 P7

HAYNES-FARM BRACHIOSAURUS

73417044 5-02 92 2E P-
 3-10 2 249 27060 4.3 1165 3.1 846
 4-09 2 305 33400 3.6 1194 3.1 1034
 6-03 2 256 32910 4.1 1349 2.9 947
Unanimous All-American & Jr. All-American Yearling in Milk 2017
Junior All-American & Nom. All-American Sr. Two-Year-Old 2018
Reserve Intermediate Champion Central National Jr. Show 2018

3rd - 6th dams:

HAYNES-FARM HERMAN T-REX 83 @ 2-09
 4-09 2 365 23440 4.1 965 3.1 726
 LIFE 1627 104400 4.2 4393 3.1 3275
HAYNES-FARM TRICERATOPS 87 @ 3-07
 3-06 2 333 20720 3.4 705 3.2 66
FIDE STONE TWINKLE TOES 85 @ 4-04
 4-01 2 312 20920 3.9 824 3.1 654
FI DE HELIGO TOOTSIE ROLL 92 2E @ 11-02
 6-10 2 338 21350 3.9 836 2.7 574
 LIFE 2635 157490 3.7 5858 2.9 4500



Kozy Kountry Reagan Malibu-ET EX-92
Dam of Lot 29



Mowry's Burdette Mojo EX-93 2E
5-04 2X 358D 22,800M 3.5% 809F 3.3% 757P
Nominated Jr. All-American Jr. Three-Year-Old 2018
Granddam of Lot 29

29

BLACKJACK X MALIBU FALL CALF

Owner: Cole Nickerson
pending Born September 2025

PALMYRA CALIMERO BLACKJACK-ET

69261843 P6
PTA +730M -5F +7P 94R 4/26
PTA% -.19 -.09
PTAT +.40T 91R 4/26
D/AV 19237M 3.8 731F 3.1 603P 8.5T

KOZY KOUNTRY REAGAN MALIBU-ET

840003218556439 5-04 92 P7
2-01 2 250 10450 3.9 408 2.9 301



Mowry's Reagan Mocha EX-91 2E
Unanimous All-American Fall Calf 2019
Full Sister to Dam of Lot 29

MARGOT CALIMERO

10310847C P-

PALMYRA TRI-STAR BROOKE-ET

65000848 4-10 90 P9
2-04 2 365 26070 3.9 1013 3.2 837

PALMYRA BERKELY REAGAN-ET

840003123620602 P9

MOWRY'S BURDETTE MOJO

100697319 5-10 93 2E P9
2-04 2 305 14090 3.8 529 3.5 495
3-05 2 263 15690 3.4 533 3.2 498
4-04 2 298 19550 4.1 797 3.3 651
5-04 2 358 22800 3.5 809 3.3 757
Nominated Junior All-American Jr. Three-Year-Old 2018
Grand Champion Mid-Atlantic National Jr. Show 2018
1st Four-Year-Old Mid-Atlantic National 2019
2nd Four-Year-Old Southern National 2019
Dtr: MOWRY'S REAGAN MOCHA EX-91 2E
Unanimous All-American Fall Calf 2019

3rd - 7th Dams:

MOWRY'S AMBUSH MISSY 92 2E @ 5-06
2-02 2 306 15750 3.6 560 2.8 447
3-02 2 332 18530 3.8 695 2.9 545
Nominated Jr. All-American Winter Yearling 2013
MOWRY'S SOLDIER MIA 91 2E @ 5-09
6-05 2 335 24880 3.1 764 2.9 713
LIFE 2283 128250 3.7 4793 3.0 3805
Jr. All-American & Res. All-American Yearling in Milk 2010
MOWRY'S TRI-STAR MISTY 90 @ 3-03
2-11 2 319 18250 3.3 605 2.9 526
MOWRY'S BRENDAN MAGGIE 87 @ 2-04
4-05 2 345 18900 3.5 655 3.0 56
SHAMROCK-HILLS MARY KATE 86 @ 8-02
6-09 2 305 18350 3.4 628 2.9 537
LIFE 1800 100260 3.6 3609 3.0 302



Toppglen Kingsire Guinevere EX-90

3-01 217D 2X 19,870M 3.3% 664F 3.4% 683P
 Dam of Lot 30

Guinevere!

Unanimous Jr. All-American Jr. Three-Year-Old 2024
 Unanimous Jr. All-American Summer Jr. Two-Year-Old 2023
 Reserve All-American Jr. Three-Year-Old 2024
 HM All-American Summer Jr. Two-Year-Old 2023
 Reserve Intermediate Champion International Jr. Show 2024

30

TOPPGLEN REYNOLDS GYPSY-ET

Owner: Tanner Topp
 F840003256492384 Tag 384 Born: 06/05/2025
 Purebred Ayrshire

PALMYRA LOCHINVAR REYNOLDS-ET

840003205149285 P8
 PTA +122M -38F -22P 93R 4/26
 PTA% -.24 -.15
 PTAT +.70T 92R 4/26
 D/AV 18576M 4.1 754F 3.2 596P 8.3T

TOPPGLEN KINGSIRE GUINEVERE

840003239121053 3-03 90 1E P-
 3-01 2 217 19870 3.3 664 3.4 683
 Unanimous Jr. All-American Summer Jr. Two-Year-Old 2023
 HM All-American Summer Jr. Two-Year-Old 2023
 1st Junior Three-Year-Old World Dairy Expo 2024

LIBBY'S LOCHINVAR

100543021 P8

PALMYRA BERKELY P RUTH-ET

72394521 5-06 94 2E P9
 3-10 2 323 32060 3.9 1256 3.0 960

BEAR-AYR DISTINCT KINGSIRE

840003132388711 P7

TOPPGLEN REAGAN GWENDOLYN

840003150294336 3-01 88 P8
 Reserve Junior All-American Summer Yearling 2020
 Nominated All-American Summer Yearling 2020

3rd & 4th Dams:

TOPPGLEN BURDETTE'S GWEN
TOPPGLEN RAMIUS GRACIELA 92 @ 5-09



Grand-View Jamison Deeva P EX-90
 2-02 305D 2X 19,760M 4.2% 831F 3.1% 619P
 Maternal Family of Lots 31 & 32

31

ULLMSTAR-OAK KNOLL R DOUBT-ET

Owner: Damian Ullmer
 F840003319404557 pending Born: 12/05/2025
 Purebred Ayrshire

SPRINGHILL PALMYRA ROBINSON

840003242487321 P5
 PTA% -14 -03
 PTAT +.60T 48R 4/26

GRAND-VIEW SUMTOTAL DANTE

840003151128563 3-09 86 P-
 2-02 2 278 16610 3.2 527 3.0 493
 3-02 2 345 20350 3.0 605 2.8 578
 4-07 2 305 16510 3.2 533 2.9 484

BEAR-AYR DISTINCT KINGSIRE

840003132388711 P7

PALMYRA LOCHINVAR B RUTH

840003148800286 5-10 92 2E P8
 5-10 2 220 18340 3.1 572 3.1 570

MAPLE-DELL SUM TOTAL-ET

100397787 P8

GRAND-VIEW BURDETTE DEBRA-ET

100667998 8-10 93 3E P8
 2-04 2 306 22290 3.5 784 2.9 647
 3-04 2 306 23210 3.7 870 3.1 728
 5-05 2 288 22610 3.9 884 3.0 674
 6-06 2 281 25870 3.6 939 3.0 770
 7-06 2 292 28980 3.4 977 2.8 825
 8-09 2 305 26880 3.2 851 2.9 778
 LIFE 1914 155350 3.5 5514 3.0 4599



Grand-View Cornelius Drama EX-91
 5-06 314D 2X 21,560M 4.0% 856F 3.1% 674P
 4th Dam of Lot 31

3rd - 5th dams:

GRAND-VIEW SUMTOTAL DAYDREAM 90 @ 3-09
 3-02 2 349 28380 3.6 1027 3.1 867
Nominated All-American Winter Calf 2008
HM Junior All-American Winter Yearling 2009
GRAND-VIEW CORNELIUS DRAMA 91 @ 7-02
 5-06 2 314 21560 4.0 856 3.1 674
GRAND-VIEW OLY 2 DIVA 90 2E @ 11-07
 11-06 2 341 21660 4.1 885 2.9 632
 LIFE 3462 205340 4.1 8405 3.0 6067



Divot!

Junior All-American Fall Yearling 2009
 HM All-American 100,000 Lb. Cow 2015
 Nominated All-American Sr. Three-Year-Old 2011
 Nominated All-American Four-Year-Old 2012
 Reserve Grand Champion Southern National 2011
 Reserve Junior Champion International Jr. Show 2009
 Total Performance Cow International Show 2015

Grand-View Sumtotal Divot EX-94-4E
 152,300M 3.9% 5,897F 3.3% 5,007P Life
 3rd Dam of Lot 32; Maternal Family of Lot 31

32

OLD BANKSTON R DELIGHT-ET

Owner: Evan P. Creek
 F840003284029407 Tag: 3824 Born: 06/02/2024
 Purebred Ayrshire

Bred 11/9/25 Due 8/16/26 to:
Hidden-Valley Jamaica
9AY129 3144579659

PALMYRA LOCHINVAR REYNOLDS-ET

840003205149285 P8
 PTA +122M -38F -22P 93R 4/26
 PTA% -.24 -.15
 PTAT +.70T 92R 4/26
 D/AV 18576M 4.1 754F 3.2 596P 8.3T

KOZY KOUNTRY KS DELIGHTFUL

840003206192318 2-05 88 P-
 Dtr: OLD BANKSTON R DELIAH-ET
 2nd Summer Yearling All-American Jr. Dairy Show 2025

LIBBY'S LOCHINVAR

100543021 P8

PALMYRA BERKELY P RUTH-ET

72394521 5-06 94 2E P9
 3-10 2 323 32060 3.9 1256 3.0 960

BEAR-AYR DISTINCT KINGSIRE

840003132388711 P7

GRAND-VIEW HP REAL DESTINY-ET

100690451 5-02 90 P8
 2-07 2 348 14230 3.6 518 3.1 439
 3-10 2 343 16170 3.6 582 3.1 505
 4-11 2 365 14900 3.3 499 3.1 463

3rd - 10th dams:

GRAND-VIEW SUMTOTAL DIVOT 94 4E @ 9-04

5-10 2 365 29390 3.8 1113 3.2 942

LIFE 2409 152300 3.9 5897 3.3 5007

GRAND-VIEW PADDY DECEMBER 90 @ 6-08

3-02 2 365 18230 4.1 745 3.1 558

GRAND-VIEW OLY 2 DIVA 90 2E @ 11-07

11-06 2 341 21660 4.1 885 2.9 632

LIFE 3462 205340 4.1 8405 3.0 6067

CHAPEL-HILL-AYR'S HELIGO DELET 91 @ 5-00

3-10 2 307 17400 3.5 615 3.0 518

WILL-AYR'S DYNAMIC 90 2E @ 9-10

9-06 2 365 20500 3.6 743 2.8 570

WILL-AYR'S DESTINY 90 @ 4-04

3-01 2 302 18930 3.9 743 3.1 581

WILL-AYR'S DIZZY 90 @ 10-07

5-03 2 305 20420 3.9 796 3.2 648

LIFE 2571 132230 4.0 5245 3.2 4293

WILL-AYR'S DUCHESS 90 @ 6-00

5-02 3 305 20910 4.3 901 3.3 684

LIFE 1921 109860 4.2 4560 3.3 3619



Grand-View Oly 2 Diva EX-90 2E
 5th Dam of Lots 31 & 32



Mowry's Pluto Patches EX-93
117,030M 4.4% 5,135F 3.3% 3,885P Life
Dam of Lot 33



Mowry's Remington Precision VG-89
2-08 365D 2X 16,590M 4.2% 690F 3.2% 536P
Reserve All-American Spring Yearling 2011
3rd Dam of Lot 33

33

VALES-PRIDE RINGER PATTERN-ET

Owner: Palmyra Farm
F840003298934966 Tag: 3931 Born: 07/21/2025
97.01% Ayrshire

BLUE-SPRUCE RINGER

840003139111319 P7
PTA -349M +3F -11P 93R 4/26
PTA% +.10
PTAT +.10T 93R 4/26
D/AV 18733M 4.2 793F 3.3 613P 8.3T

MOWRY'S PLUTO PATCHES

100693191 10-03 93 P6
2-07 2 365 18320 4.0 736 3.5 635
3-11 2 305 20270 4.6 931 3.1 637
5-02 2 365 28750 4.9 1396 3.2 925
6-06 2 365 23160 4.7 1098 3.4 782
9-10 2 305 18680 3.3 622 3.4 640
LIFE 1919 117030 4.4 5135 3.3 3885

DES COTEAUX RUBICOM-ET

109287246C P9

DE LA PLAINE BINGO STINGER

100723904 11-07 95 4E P8
4-03 2 365 30144 4.3 1298 3.1 935

POLLY'S PLUTO-ET

100391754 P5

MOWRY'S DAZZLE PEBBLES

100654952 4-07 90 P-
2-01 2 288 12850 4.0 514 3.0 390
4-02 2 336 15740 3.2 496 3.0 465

3rd - 8th dams:

MOWRY'S REMINGTON PRECISION 89 @ 3-07
2-08 2 365 16590 4.2 690 3.2 536
Reserve All-American Spring Yearling 2011
Junior All-American Spring Calf 2010
MOWRY'S TRIDENT PRISSY-ET 93 @ 4-08
6-00 2 365 22810 3.6 823 3.0 689
LIFE 1978 107550 3.4 3702 3.0 3209
Nominated All-American Fall Calf 2006
PLUM-BOTTOM SOLDIER PERSIPHENE 94 3E @ 9-01
7-03 2 365 33000 3.6 1174 2.8 934
LIFE 2663 176340 3.8 6631 3.0 5248
Jr. All-American & Nom. All-American Sr. 3-Year-Old 2002
HM All-American Four-Year-Old 2003
Nominated All-American Five-Year-Old 2004
PLUM-BOTTOM RAMSES PEG 86 @ 6-01
4-08 2 330 18630 3.6 674 2.8 525
PLUM-BOTTOM PRINCESS COMET 86 @ 5-06
PLUM-BOTTOM PANSY O. 88 @ 4-11
2-00 2 305 16300 3.9 631 3.2 525



Plum-Bottom Burdette Calypso EX-93 4E
 8-01 305D 2X 18,490M 4.2% 785F 3.1% 570P
 Dam of Lots 34 & 35

34

4 #1 KINGSIRE X CALYPSO IVF EMBRYOS

Owner: Pine-Tree Dairy
 Mating: Purebred Ayrshire
 Selling four (4) #1 IVF embryos sired by Kingsire and out of Plum-Bottom Burdette Calypso. Reverse sorted semen was used for females. Buyer responsible for cost and liability of shipping from TransOva, Maryland.

BEAR-AYR DISTINCT KINGSIRE

840003132388711 P7
 PTA +54M -21F +6P 96R 4/26
 PTA% -.13 +.02
 PTAT +1.00T 95R 4/26
 D/AV 18346M 4.0 730F 3.3 602P 8.6T

PLUM-BOTTOM BURDETTE CALYPSO

100686777 10-00 93 4E P9
 3-10 2 344 14880 4.5 669 3.7 552
 5-00 2 358 17000 4.5 765 3.2 538
 6-02 2 302 18190 4.2 756 3.2 582
 8-01 2 305 18490 4.2 785 3.1 570
 Dtr: PLUM-BOTTOM PREDATOR CHACHA 86 @ 3-04
 2-11 2 326 16140 4.4 713 2.9 472

FAMILY-AF-AYR DISTINCTION

100578700 P-

DALTONDALE BBK KUDDLES

100483655 10-02 92 4E P9
 7-05 2 305 29170 3.7 1083 3.2 922

PALMYRA TRI-STAR BURDETTE-ET

100419568 P9

CONEBELLA MODEM'S CASHLIN

69458668 4-07 90 P8
 2-01 2 338 14070 3.9 550 3.0 422
 3-02 2 338 16410 4.1 666 3.2 520
 4-03 2 305 17630 4.5 797 3.2 563

3rd Dam:

CONEBELLA SHIPLEY'S CASHEW 84 @ 4-07
 4-01 2 360 28020 3.7 1036 3.3 919

35

CHOICE OF KINGSIRE X CALYPSO DECEMBER 2026 CALVES

Owner: Palmyra Farm
 Mating: Purebred Ayrshire
 Selling buyer's choice of five (5) heifer calves due in December 2026 sired by Kingsire out of Plum-Bottom Burdette Calypso. Choice to be made by the time youngest calf is 90 days of age.



Plum-Bottom Dempsey Riley EX-92 2E
10-10 305D 3X 28,098M 4.4% 1,238F 3.3% 936P Proj.
Dam of Lot 36

36

5 #1 REYNOLDS X RILEY IVF EMBRYOS

Owner: Pine-Tree Dairy
Mating: Purebred Ayrshire
Selling five (5) #1 IVF embryos sired by Reynolds and out of Plum-Bottom Dempsey Riley. Reverse sorted semen was used for females. Buyer responsible for cost and liability of shipping from TransOva, Maryland.

PALMYRA LOCHINVAR REYNOLDS-ET

840003205149285 P8
PTA +122M -38F -22P 93R 4/26
PTA% -.24 -.15
PTAT +.70T 92R 4/26
D/AV 18576M 4.1 754F 3.2 596P 8.3T

PLUM-BOTTOM DEMPSEY RILEY

100686795 7-00 92 2E P5
5-11 2 303 15670 3.4 537 3.1 478
6-11 2 347 19760 4.0 798 3.0 598
8-00 2 305 15150 3.4 513 3.1 476
10-10 3 305 28098 4.4 1238 3.3 936 Proj. Act.

LIBBY'S LOCHINVAR

100543021 P8

PALMYRA BERKELY P RUTH-ET

72394521 5-06 94 2E P9
3-10 2 323 32060 3.9 1256 3.0 960

MAPLE-DELL BURDETTE DEMPSEY-ET

65302787 P8

PLUM-BOTTOM DEMOCRAT ROWAN

100622230 9-07 90 P-
2-01 2 326 12530 3.9 484 3.0 378
3-02 2 348 15640 4.2 651 3.1 483
4-03 2 320 18220 4.3 792 3.0 551
5-03 2 305 18280 3.8 688 3.0 542
6-09 2 305 19090 3.7 713 2.9 563
8-01 2 305 19770 3.7 731 2.8 559
9-06 2 305 20580 3.3 682 2.9 589
11-02 2 305 19320 3.6 696 2.9 555
LIFE 3232 168350 3.8 6375 3.0 5046

3rd Dam:

MAULFAIR ACRES LAWYER REPUNZEL 86 @ 8-06

37

STEEL-FIRE REYNOLDS JOSIE

Owner: Alexis Winkler
F840003206724167 Tag: 58 Born: 12/15/2022
98.99% Ayrshire
2-04 82
2-03 2 365 23853 3.6 863 3.1 754

**Fresh 5/2/26 (2nd lactation)
Selling open**

PALMYRA LOCHINVAR REYNOLDS-ET

840003205149285 P8
PTA +122M -38F -22P 93R 4/26
PTA% -.24 -.15
PTAT +.70T 92R 4/26
D/AV 18576M 4.1 754F 3.2 596P 8.3T

STEEL-FIRE O'DIXON JANE

840003136201181 5-07 91 2E P9
2-01 2 312 21280 4.6 979 3.3 694
3-01 2 300 21360 4.9 1051 3.3 715
4-01 2 365 27120 4.8 1304 3.4 924
5-05 2 311 26740 4.4 1173 3.2 869
6-04 2 301 27990 4.4 1242 3.2 895
LIFE 1643 126450 4.6 5838 3.3 4170

Nominated Junior All-American Sumer Yearling 2017

LIBBY'S LOCHINVAR

100543021 P8

PALMYRA BERKELY P RUTH-ET

72394521 5-06 94 2E P9
3-10 2 323 32060 3.9 1256 3.0 960

MAPLE-DELL O DIXON-ET

65302749 P9

MAPLE-DELL BURDETTE JEAN

71900260 3-05 85 P8
1-10 2 365 18320 3.8 687 3.0 557
3-02 2 365 19850 3.8 764 3.0 587

3rd & 4th Dams:

BROWN-BROOK IDEOSTAR JUNE 84 @ 2-07

2-01 2 365 22900 3.8 871 3.1 699

1st Summer Yearling Mid-Atlantic National Jr. Show 2013

BROWN-BROOK PARDNER DAMASCUS 91 2E @ 7-01

6-02 2 305 23330 3.3 767 2.9 671

LIFE 1603 100530 3.5 3558 3.0 2975



Jazzy!

Unanimous All-American Four-Year-Old 2017
 Unanimous All-American Sr. Three-Year-Old 2016
 Unanimous All-American Fall Calf 2013
 All-American Fall Yearling 2014
 Reserve All-American Aged Cow 2019
 Grand Champion NGS-Madison 2017
 Total Performance Cow NGS-Madison 2019
 3x Grand Champion - Ohio State Fair
 Dam of JC Penney, James Dean, Java-P & Jack Daniels-P
 Class-leading protein record - 1,260P

Springhill Mentor Jazzy-ET EX-95

4-06 365D 34,720M 5.2% 1,799F 3.6% 1,260P
 Dam of Lots 38 - 43

38

SPRINGHILL AUDREY JAZZO-ETV

Owned by Springhill, Big Prairie, OH
 840003265818636 Born: 12-01-2023 Tag # 1100
 04/26 USDA GPTA -58M +0.00% -2F +0.01% +0P
 -1.0DPR +0.0PL -74NM\$ 25NM%ile -74CM\$ 60% Rel
 3.14SCS-2.40HCR 33% Rel -1.60CCR 36% Rel
 0.00LIV 30% Rel 0.60GL 49% Rel -3.10EFC 32% Rel
 0 App 04/26 PTAT +0.6 +0.8UDR +0.5FLC 61%Rel CPI +6

A2A2

Bred 1/8/26 Due 10/17/26 to:
Springhill Disc Jockey
840003265818594 6GU146 A2A2
OR Angus

UP THE CREEK LONDON AUDREY

840003210758207 6GU122 A2A2
 04/26 USDA GPTA -21M +0.03% +5F -0.02% -4P
 +0.7DPR +0.7PL +89NM\$ 52NM%ile +79CM\$ 80% Rel
 3.22SCS -0.10HCR 40% Rel 1.30CCR 43% Rel
 0.90LIV 31% Rel 1.00GL 92% Rel -4.20EFC 34% Rel
 AGA 04/26 PTAT +0.3 +0.4UDC +0.0FLC 76%Rel PTI +11

GOLDEN I LONDON

USA000068039423 54GU481 A2A2

UP THE CREEK MOREY ANDIE

USA000068042722 A2A2 Appraisal: EX 93 @ 12-03 (EEVEE) 4E
 6-00 365D 3X 20970M 5.1% 1068F 3.7% 768P DHIA

MAR RAL ROYAL MENTOR

USA000000604702 31GU612 A2A2

SPRINGHILL MENTOR JAZZY-ET

USA000068031553 A2A2 Appraisal: EX 95 @ 6-09 (EEEEEE)
 2-05 339D 2X 21420M 5.0% 1064F 3.3% 715P 96
 3-05 365D 2X 27690M 5.7% 1587F 3.7% 1013P 97
 4-06 365D 2X 34720M 5.2% 1799F 3.6% 1260P* DHIA

DIX LEE TILLER JOKE

USA000068001932 Appraisal: 93 @ 5-08 (93/92)
 2-00 365D 2X 24167M 4.8% 1158F 3.3% 794P 92
 5-06 365D 2X 31350M 4.9% 1543F 3.3% 1033P DHIA
 Dam of Judgment, Lone Star, Jackpot, Jaguar & Jester
 Dam of 15 Excellent daughters
 All-American & Unanimous Jr. All-American Jr. 2-Year-Old 2006
 Reserve All-American 5-Year-Old 2009

3rd - 6th Dams:

DIX LEE JIFFY JIPSY 90 @ 5-01
 4-08 365D 2X 25080M 4.6% 1142F 3.4% 852P DHIA
DIX LEE SMOKEY BEAR JIGGER 84 @ 4-06
DIX LEE BRETT'S BIONIC JINGLE 86 @ 5-06
DIX LEE FAYETTE JINGO 90 @ 3-11
 4-02 305D 2X 21510M 4.6% 992F 3.6% 768P DHIR



Jazz!

Nominated All-American Jr. Three-Year-Old 2019
Member, Reserve All-American Exhibitor's Herd 2019

Springhill A Pie Jazz EX-91

3-03 365D 2X 24,540M 4.6% 1,127F 3.3% 805P
Full Sister to Lot 39; Maternal Sister to Lots 38 - 43

39

SPRINGHILL A PIE JAZZILE-ETV

Owned by Springhill, Big Prairie, OH
840003280202280 Born: 12-04-2023 Tag # 1108
04/26 USDA GPTA +153M -0.06% -3F -0.04% -1P
-3.7DPR +0.6PL -112NM\$ 17NM%ile -119CM\$ 64% Rel
2.94SCS-3.40HCR 41% Rel -4.80CCR 49% Rel
-1.10LIV 41% Rel 0.10GL 51% Rel -4.10EFC 43% Rel
0 App 04/26 PTAT +1.2 +1.5UDR +1.2FLC 65%Rel CPI +7

A2A2

Bred 8/29/25 Due 6/7/26 to:
Springhill Disc Jockey
840003265818594 6GU146 A2A2

INDIAN ACRES AMERICAN PIE

USA000068016348 31GU618 A2A2
04/26 USDA GPTA +39M -0.19% -30F -0.04% -6P
-2.3DPR +2.5PL -120NM\$ 39NM%ile -126CM\$ 98% Rel
2.77SCS -3.20HCR 72% Rel -2.90CCR 92% Rel
0.10LIV 78% Rel 0.50GL 98% Rel -6.80EFC 81% Rel
AGA 04/26 PTAT -0.3 +0.0UDC +0.7FLC 98%Rel PTI -37

SPRINGHILL MENTOR JAZZY-ET

USA000068031553 A2A2 Appraisal: EX 95 @ 6-09 (EEEE)
2-05 339D 2X 21420M 5.0% 1064F 3.3% 715P 96
3-05 365D 2X 27690M 5.7% 1587F 3.7% 1013P 97
4-06 365D 2X 34720M 5.2% 1799F 3.6% 1260P* DHIA
Unanimous All-American Four-Year-Old 2017
Unanimous All-American Sr. Three-Year-Old 2016
Unanimous All-American Fall Calf 2013
All-American Fall Yearling 2014
Reserve All-American Aged Cow 2019
Grand Champion NGS-Madison 2017

IDLE GOLD E CHALLENGE-ET

USA00000604268 1GU418 A2A2

INDIAN ACRES MM PISTACHIO PIE

USA000003076310 Appraisal: 94 @ 5-00 (95/90)
4-10 365D 2X 26187M 5.1% 1330F 3.6% 939P 99

MAR RAL ROYAL MENTOR

USA00000604702 31GU612 A2A2

DIX LEE TILLER JOKE

USA000068001932 Appraisal: 93 @ 5-08 (93/92)
2-00 365D 2X 24167M 4.8% 1158F 3.3% 794P 92
5-06 365D 2X 31350M 4.9% 1543F 3.3% 1033P DHIA
Dam of Judgment, Lone Star, Jackpot, Jaguar & Jester
Dam of 15 Excellent daughters
All-American & Unanimous Jr. All-American Jr. 2-Year-Old 2006
Reserve All-American 5-Year-Old 2009



Springhill Pies Jazzu-ETV EX-94

6-01 365D 2X 25,940M 4.3% 1,107F 3.6% 921P
 Dam of JUNGLE at Guernsey Gold Sires
 Maternal Sister to Lots 38 - 43



Springhill Jazzys June-ETV EX-94

Reserve All-American Sr. Three-Year-Old 2024
 Nominated All-American Four-Year-Old 2025
 Maternal Sister to Lots 38 - 43

40

SPRINGHILL OTHELLO J ZORA-ETV

Owned by Springhill, Big Prairie, OH
 840003296158183 Born: 06-03-2025 Tag # 1248
 04/26 USDA GPTA +120M -0.03% +0F -0.04% -2P
 -0.6DPR +1.2PL -2NM\$ 39NM%ile -10CM\$ 56% Rel
 3.01SCS-1.70HCR 31% Rel -1.10CCR 34% Rel
 0.60LIV 29% Rel 0.00GL 37% Rel -1.20EFC 31% Rel
 0 App 04/26 PTAT +0.7 +1.5UDR +0.3FLC 57%Rel CPI +19

A2A2

DAIRYMAN AUDREY OTHELLO-ET

840003240506930 551GU918 A2A2
 04/26 USDA GPTA +314M +0.10% +32F +0.00% +11P
 +1.6DPR +4.3PL +419NM\$ 95NM%ile +420CM\$ 58% Rel
 3.07SCS 0.50HCR 30% Rel 2.70CCR 33% Rel
 2.30LIV 28% Rel -0.10GL 42% Rel -1.50EFC 29% Rel
 AGA 04/26 PTAT +0.3 +0.6UDC +0.2FLC 57%Rel PTI +72

SPRINGHILL MENTOR JAZZY-ET

USA000068031553 A2A2 Appraisal: EX 95 @ 6-09 (EEEE)
 2-05 339D 2X 21420M 5.0% 1064F 3.3% 715P 96
 3-05 365D 2X 27690M 5.7% 1587F 3.7% 1013P 97
 4-06 365D 2X 34720M 5.2% 1799F 3.6% 1260P* DHIA
 Unanimous All-American Four-Year-Old 2017
 Unanimous All-American Sr. Three-Year-Old 2016
 Unaimous All-American Fall Calf 2013
 All-American Fall Yearling 2014
 Reserve All-American Aged Cow 2019
 Grand Champion NGS-Madison 2017

UP THE CREEK LONDON AUDREY

840003210758207 6GU122 A2A2

JENS GOLD LOGO OPAL

840003128753786 A2A2 Appraisal: EX 90 @ 6-06 (EEVVE) 2E
 Gold Star Dam - 2023
 5-09 365D 3X 25580M 4.9% 1260F 3.5% 893P DHIA

MAR RAL ROYAL MENTOR

USA000000604702 31GU612 A2A2

DIX LEE TILLER JOKE

USA000068001932 Appraisal: 93 @ 5-08 (93/92)
 2-00 365D 2X 24167M 4.8% 1158F 3.3% 794P 92
 5-06 365D 2X 31350M 4.9% 1543F 3.3% 1033P DHIA
 Dam of Judgment, Lone Star, Jackpot, Jaguar & Jester
 Dam of 15 Excellent daughters
 All-American & Unanimous Jr. All-American Jr. 2-Year-Old 2006
 Reserve All-American 5-Year-Old 2009



Springhill Altitude Jazi-ETV-P EX-92

3-09 365D 2X 23,280M 4.4% 1,022F 3.6% 846P
Maternal Sister to Lots 38 - 43



Springhill PT Craig Jill-ETV EX-94

2-11 365D 2X 25,550M 5.0% 1,278F 3.9% 1,002P
Nominated All-American Jr. Two-Year-Old 2023
Maternal Sister to Lots 38 - 43

41

SPRINGHILL J WIPEOUT ZELDA-ETV

Owned by Springhill, Big Prairie, OH
84000329615822 Born: 12-02-2025 Tag # 1288
04/26 USDA GPTA -78M -0.02% -7F +0.00% -2P
-1.7DPR +0.0PL -91NM\$ 21NM%ile -90CM\$ 55% Rel
2.98SCS-2.30HCR 31% Rel -2.30CCR 34% Rel
-0.20LIV 29% Rel -0.80GL 38% Rel -3.20EFC 31% Rel
0 App 04/26 PTAT +1.1 +1.6UDR +0.7FLC 56%Rel CPI +9

A2A2

UP THE CREEK AUDREYS WIPEOUT

USA000097014511 6GU137 A2A2
04/26 USDA GPTA -22M -0.05% -10F -0.01% -3P
-0.4DPR +1.2PL -25NM\$ 47NM%ile -28CM\$ 58% Rel
3.02SCS +0.6SCR -0.60HCR 29% Rel -0.40CCR 32% Rel
0.50LIV 27% Rel 0.20GL 41% Rel -3.50EFC 28% Rel
AGA 04/26 PTAT +1.1 +2.0UDC +1.3FLC 56%Rel PTI +29

SPRINGHILL MENTOR JAZZY-ET

USA000068031553 A2A2 Appraisal: EX 95 @ 6-09 (EEEE)
2-05 339D 2X 21420M 5.0% 1064F 3.3% 715P 96
3-05 365D 2X 27690M 5.7% 1587F 3.7% 1013P 97
4-06 365D 2X 34720M 5.2% 1799F 3.6% 1260P* DHIA
Unanimous All-American Four-Year-Old 2017
Unanimous All-American Sr. Three-Year-Old 2016
Unanimous All-American Fall Calf 2013
All-American Fall Yearling 2014
Reserve All-American Aged Cow 2019
Grand Champion NGS-Madison 2017

UP THE CREEK LONDON AUDREY

840003210758207 6GU122 A2A2

UP THE CREEK DANIEL WHIPLASH

USA000097009580 A2A2 Appraisal: EX 92 @ 4-04 (EEEE)
3-07 365D 2X 24250M 4.4% 1065F 3.5% 851P DHIA

MAR RAL ROYAL MENTOR

USA000000604702 31GU612 A2A2

DIX LEE TILLER JOKE

USA000068001932 Appraisal: 93 @ 5-08 (93/92)
2-00 365D 2X 24167M 4.8% 1158F 3.3% 794P 92
5-06 365D 2X 31350M 4.9% 1543F 3.3% 1033P DHIA
Dam of Judgment, Lone Star, Jackpot, Jaguar & Jester
Dam of 15 Excellent daughters
All-American & Unanimous Jr. All-American Jr. 2-Year-Old 2006
Reserve All-American 5-Year-Old 2009



Springhill C Jazzele-ETV VG-89

2-06 331D 2X 25,160M 5.0% 1,257F 3.4% 844P
 HM All-American Senior Two-Year-Old 2021
 Maternal Sister to Lots 38 - 43



Springhill YB Got Jazz-ETV VG-88

2-08 322D 2X 21,590M 5.0% 1,070F 3.4% 739P
 Nominated All-American Senior Two-Year-Old 2022
 Maternal Sister to Lots 38 - 43

42

SPRINGHILL MC J ZURICH-ETV

Owned by Springhill, Big Prairie, OH
 840003324619110 Born: 03-03-2026 Tag # 1310
 PA: -152M +0.05% +1F +0.05% +3P +28CM\$ +16NM\$
 +0.9PTAT +1.5UDC +0.6FLC -0.8DPR +1.5PL +29CPI 2.94SCS

A2A2

Preliminary genomics: +30GCPI
-429M +0.16% +7F +0.09% +0P
+94NM\$ +114CM\$ -0.6DPR +0.5LIV
+1.9PL 2.92SCS
+0.6PTAT +1.4UDC +0.5FLC

VALLEY GEM RICHARD MCDREAMY-ETV

USA000097013125 6GU131 A2A2
 04/26 USDA GPTA +8M +0.05% +9F +0.08% +14P
 +1.0DPR +3.1PL +218NM\$ 73NM%ile +240CM\$ 62% Rel
 2.89SCS +2.4SCR 1.50HCR 37% Rel 1.10CCR 37% Rel
 0.40LIV 31% Rel -0.30GL 44% Rel 4.40EFC 31% Rel
 AGA 04/26 PTAT +0.5 +1.0UDC +0.5FLC 62%Rel PTI +58

DAIRYMAN LEGEND RICHARD

840003009973860 49GU143 A2A2

VALLEY GEM ATLAS MALT-ET

USA000078005539 A2A2 Appraisal: EX 97 @ 8-08 (EEEE)
 4-02 305D 2X 26750M 5.5% 1482F 3.3% 889P 96

MAR RAL ROYAL MENTOR

USA000000604702 31GU612 A2A2

SPRINGHILL MENTOR JAZZY-ET

USA000068031553 A2A2 Appraisal: EX 95 @ 6-09 (EEEE)
 2-05 339D 2X 21420M 5.0% 1064F 3.3% 715P 96
 3-05 365D 2X 27690M 5.7% 1587F 3.7% 1013P 97
 4-06 365D 2X 34720M 5.2% 1799F 3.6% 1260P* DHIA
 Unanimous All-American Four-Year-Old 2017
 Unanimous All-American Sr. Three-Year-Old 2016
 Unanimous All-American Fall Calf 2013
 All-American Fall Yearling 2014
 Reserve All-American Aged Cow 2019
 Grand Champion NGS-Madison 2017

DIX LEE TILLER JOKE

USA000068001932 Appraisal: 93 @ 5-08 (93/92)
 2-00 365D 2X 24167M 4.8% 1158F 3.3% 794P 92
 5-06 365D 2X 31350M 4.9% 1543F 3.3% 1033P DHIA
 Dam of Judgment, Lone Star, Jackpot, Jaguar & Jester
 Dam of 15 Excellent daughters
 All-American & Unanimous Jr. All-American Jr. 2-Year-Old 2006
 Reserve All-American 5-Year-Old 2009



Springhill Jazzys Johnny-ETV VG-87
6th Sr. Three-Year-Old NGS-Madison 2024
Maternal Sister to Lots 38 - 43



Springhill TK Jazprit-ETV EX-90
3-02 304D 2X 16,980M 5.6% 945F 3.6% 608P
Junior All-American Yearling in Milk 2023
Maternal Sister to Lots 38 - 43

43

CHOICE OF OKASH X JAZZY SPRING CALVES

Owned by Springhill, Big Prairie, OH
Selling buyer's choice of four (4) heifer calves born in April 2026 sired by Okash out of Springhill Mentor Jazzy-ET. Calves located at Springhill, Big Prairie, Ohio. Choice to be made by July 31, 2026. Terms: 35% down, balance due at time of selection.

A2A2 by parentage

GOLDEN J MAVERICK OKASH

840003281817269 6GU145 A2A2
04/26 USDA GPTA -205M +0.14% +14F +0.06% +3P
+0.9DPR +4.2PL +287NM\$ 91NM%ile +304CM\$ 58% Rel
2.82SCS -1.10HCR 29% Rel 1.30CCR 32% Rel
1.80LIV 28% Rel 0.80GL 41% Rel 0.30EFC 27% Rel
AGA 04/26 PTAT +1.0 +2.0UDC +0.1FLC 58%Rel PTI +59

SPRINGHILL MENTOR JAZZY-ET

USA000068031553 A2A2 Appraisal: EX 95 @ 6-09 (EEEE)
2-05 339D 2X 21420M 5.0% 1064F 3.3% 715P 96
3-05 365D 2X 27690M 5.7% 1587F 3.7% 1013P 97
4-06 365D 2X 34720M 5.2% 1799F 3.6% 1260P* DHIA
Unanimous All-American Four-Year-Old 2017
Unanimous All-American Sr. Three-Year-Old 2016
Unanimous All-American Fall Calf 2013
All-American Fall Yearling 2014
Reserve All-American Aged Cow 2019
Grand Champion NGS-Madison 2017

SMITHFIELD CRAIG MAVERICK-ET

840003239855878 6GU127 A2A2

GOLDEN J FREEDOM OKYRA

840003135059018 A2A2 Appraisal: EX 92 @ 9-00 (EEVE) 3E
5-09 365D 2X 23060M 5.1% 1165F 3.9% 897P DHIA

MAR RAL ROYAL MENTOR

USA000000604702 31GU612 A2A2

DIX LEE TILLER JOKE

USA000068001932 Appraisal: 93 @ 5-08 (93/92)
2-00 365D 2X 24167M 4.8% 1158F 3.3% 794P 92
5-06 365D 2X 31350M 4.9% 1543F 3.3% 1033P DHIA
Dam of Judgment, Lone Star, Jackpot, Jaguar & Jester
Dam of 15 Excellent daughters
All-American & Unanimous Jr. All-American Jr. 2-Year-Old 2006
Reserve All-American 5-Year-Old 2009



Springhill Mentor Jamaica-ET EX-93 2E

141,900M 6.0% 8,453F 3.3% 4,655P Life

Reserve Junior All-American Four-Year-Old 2019

Graddam of Lot 44; Full Sister to Dam of Lots 38 - 43

Warwick Manor Top Notch Joy Joy VG-86

2-00 343D 2X 18,810M 4.8% 894F 3.5% 653P

Nominated All-American Summer Yearling 2021

Full Sister to Dam of Lot 44

44

WARWICK MANOR SPRINGHILL JINGLE

Owned by Springhill, Big Prairie, OH

840000324619103 Born: 03-01-2026 Tag # 1303

PA: -18M -0.06% -12F -0.03% -5P -158CM\$ -152NM\$

+1.0PTAT +1.3UDC +0.6FLC -1.2DPR -0.1PL -2CPI 3.00SCS

A2A2

WMF WCF INDIGO USHER

USA000097017013 A2A2

04/26 USDA GPTA -230M +0.09% +4F -0.02% -11P
 -1.3DPR -0.2PL -83NM\$ 39NM%ile -89CM\$ 58% Rel
 3.01SCS -0.50HCR 29% Rel -1.70CCR 33% Rel
 -1.30LIV 29% Rel 0.20GL 40% Rel 0.40EFC 30% Rel
 AGA 04/26 PTAT +0.9 +1.6UDC +0.2FLC 55%Rel PTI +7

WARWICK MANOR TOPNOTCH JINGLE-ETV

USA000097017574 A2A2

2-00 305D 2X 19810M 3.6% 711F 3.1% 622P Proj. Act.

3rd Dam:

DIX LEE TILLER JOKE 93 @ 5-08

5-06 365D 2X 31350M 4.9% 1543F 3.3% 1033P DHIA

EBY MANOR INDIGO

CAN000012949167 200GU122 A2A2

SPRINGHILL COPPER UDELE

840003141692404 A2A2 Appraisal: VG 88 @ 5-01 (V+VVE)
 3-06 283D 2X 21540M 6.5% 1400F 3.3% 716P DHIA

KNAPPS APIE TOP NOTCH

USA000068047498 54GU468

SPRINGHILL MENTOR JAMAICA-ET

USA000068034291 A2A2 Appraisal: EX 93 @ 7-02 (EEVEE) 2E

2-05 309D 2X 17450M 5.4% 941F 3.4% 588P DHIA

3-06 297D 2X 21042M 6.1% 1285F 3.2% 670P DHIA

4-06 300D 2X 19598M 5.9% 1150F 3.2% 633P DHIA

5-06 333D 2X 27670M 6.6% 1815F 3.2% 885P DHIA

7-01 365D 2X 24310M 5.8% 1410F 3.4% 819P DHIA

9-02 305D 2X 21020M 5.9% 1241F 3.3% 687P 98

2170D 141900M 6.0% 8453F 3.3% 4655P LIFE

Reserve Junior All-American Four-Year-Old 2019

Nominated All-American Four-Year-Old 2019

Nominated All-American Sr. Three-Year-Old 2018

Nominated All-American Winter Yearling 2016

Member, All-American Produce of Dam 2019

Member, All-American Best Three Females 2018

Senior Champion NJS-Madison 2019

Grand Champion Maryland State Fair 2019

Dtrs: WARWICK MANOR TOP NOTCH JOY JOY-ETV 86 @ 2-10 (85/83)

2-00 343D 2X 18810M 4.8% 894F 3.5% 653P 96

Nominated All-American Summer Yearling 2021

WARWICK MANOR JAMAICAN ME HAPPY-ETV 86 @ 3-05 (87/88)

1-11 365D 2X 16080M 5.9% 945F 3.6% 573P DHIA



Springhill Fame Judeau VG-87
 2-02 365D 2X 20,340M 4.4% 893F 3.4% 690P
 All-American Spring Calf 2022
 Dam of Lot 45



Springhill A Pie Jingo-ETV EX-91 3E
 147,770M 3.9% 5,718F 3.3% 4,900P Life
 1st Spring Yearling Ohio State Fair 2017
 Granddam of Lot 45; Mat. Sister to Dams of Lots 38 - 44

45

SPRINGHILL WIPEOUT JUNEAU

A2A2

Owned by Springhill, Big Prairie, OH
 840003296158214 Born: 10-02-2025 Tag # 1279
 04/26 USDA GPTA +94M -0.04% -3F -0.01% +1P
 -2.5DPR +1.6PL -48NM\$ 30NM%ile -51CM\$ 55% Rel
 3.03SCS-2.40HCR 27% Rel -3.10CCR 31% Rel
 -2.30LIV 27% Rel 1.20GL 33% Rel -4.00EFC 28% Rel
 0 App 04/26 PTAT +1.3 +1.6UDR +1.5FLC 57%Rel CPI +21

UP THE CREEK AUDREYS WIPEOUT

USA000097014511 6GU137 A2A2
 04/26 USDA GPTA -22M -0.05% -10F -0.01% -3P
 -0.4DPR +1.2PL -25NM\$ 47NM%ile -28CM\$ 58% Rel
 3.02SCS +0.6SCR -0.60HCR 29% Rel -0.40CCR 32% Rel
 0.50LIV 27% Rel 0.20GL 41% Rel -3.50EFC 28% Rel
 AGA 04/26 PTAT +1.1 +2.0UDC +1.3FLC 56%Rel PTI +29

SPRINGHILL FAME JUDEAU

840003242487267 A2A2 Appraisal: VG 87 @ 3-07 (VEVV+)
 2-02 365D 2X 20340M 4.4% 893F 3.4% 690P DHIA
 3-06 305D 2X 20861M 4.6% 950F 3.3% 698P Proj. Act.
 All-American Spring Calf 2022
 Member, All-American Exhibitor's Herd & Jr. Best 3 Females 2022

3rd Dam:

DIX LEE TILLER JOKE 93 @ 5-08
 5-06 365D 2X 31350M 4.9% 1543F 3.3% 1033P DHIA

UP THE CREEK LONDON AUDREY

840003210758207 6GU122 A2A2

UP THE CREEK DANIEL WHIPLASH

USA000097009580 A2A2 Appraisal: EX 92 @ 4-04 (EEEEEE)
 3-07 365D 2X 24250M 4.4% 1065F 3.5% 851P DHIA

MILLBORNE TILLER FAYES FAME

USA000068008443 91GU4843 A2A2

SPRINGHILL A PIE JINGO-ETV

840003132117658 A2A2 EX 91 @ 9-01 (EEVVV) 3E
 2-02 365D 2X 17100M 4.3% 742F 3.2% 552P DHIA
 3-11 313D 2X 26450M 4.4% 1154F 3.2% 842P 96
 4-11 325D 2X 27300M 3.8% 1038F 3.2% 878P 95
 6-00 365D 2X 25900M 3.5% 916F 3.4% 869P DHIA
 7-09 305D 2X 27370M 3.2% 887F 3.3% 916P 98
 2090D 147770M 3.9% 5718F 3.3% 4900P LIFE
 1st Spring Yearling Ohio State Fair 2017



Springhill Pies Jonquil-ETV EX-96

174,510M 4.7% 8,196F 3.6% 6,229P Life
 Dam of Lot 46; Maternal Sister to Dam of Lot 47

Jonquil!

Unanimous All-American Lifetime Production Cow 2024, 2025
 Reserve All-American Five-Year-Old 2022
 Nominated All-American Four-Year-Old 2021
 Nominated All-American Aged Cow 2023
 Member, All-American Best 3 Females 2021, 2023, 2024
 Member, All-American Exhibitor's Herd 2022
 Member, Reserve All-American Produce of Dam 2023
 Reserve Senior Champion NGS-Louisville 2025
 Senior Champion Ohio State Fair 2021

46

3 #1 LOTTERY X JONQUIL IVF EMBRYOS

Owned by Springhill, Big Prairie, OH
 Selling three (3) #1 IVF embryos sired by Lottery and out of Springhill
 Pies Jonquil-ETV. Reverse sorted semen used for females. Resulting
 calves will be A2A2 by parentage. Embryos located at TransOva, MD.

KADENCE SPARTA LOTTERY-ETV

840003287690733 2GU152 A2A2
 04/26 USDA GPTA +323M -0.04% +8F +0.01% +13P
 -1.6DPR +2.2PL +119NM\$ 56NM%ile +126CM\$ 58% Rel
 2.89SCS -1.80HCR 28% Rel -2.50CCR 31% Rel
 -0.90LIV 27% Rel 1.20GL 32% Rel -0.20EFC 28% Rel
 AGA 04/26 PTAT +1.6 +2.6UDC +2.1FLC 57%Rel PTI +72

SPRINGHILL PIES JONQUIL-ETV

840003132117688 Appraisal: EX 96 @ 9-02 (EEEEEE)
 2-05 365D 2X 17270M 4.6% 800F 3.4% 583P DHIA
 3-07 330D 2X 21760M 4.7% 1022F 3.4% 745P 97
 4-06 327D 2X 27360M 4.6% 1266F 3.5% 964P 96
 5-06 353D 2X 30390M 4.4% 1350F 3.6% 1096P 98
 6-07 365D 2X 36410M 4.6% 1666F 3.7% 1331P DHIA
 7-11 333D 2X 34240M 5.0% 1716F 3.6% 1219P 97
 2169D 174510M 4.7% 8196F 3.6% 6229P LIFE
 Dtrs: SPRINGHILL REPUTATION JAYDEN 86 @ 2-06 (86/88)
 SPRINGHILL DESIGN JONQUEL 91 @ 3-04 (91/92)
 1-11 287D 3X 25800M 4.7% 1201F 3.2% 834P DHIA
 2x Nominated All-American in Milking Form



Springhill Design Jonquel EX-91

1-11 287D 3X 25,800M 4.7% 1,201F 3.2% 834P
 2x Nominated All-American in Milking Form
 Maternal Sister to Lot 46

KADENCE JAVA SPARTA-P

USA000097013057 6GU130 A2A2

KADENCE FAMES LOVELY

USA000097003682 A2A2 Appraisal: EX 96 @ 8-00 (EEEEEE)
 7-07 365D 2X 33190M 4.8% 1588F 3.5% 1153P DHIA

INDIAN ACRES PIES-ET

USA000068024088 94GU958 A2A2

SPRINGHILL JACQUELINE-ET

USA000068030425 Appraisal: 90 @ 3-05 (90/88)
 2-01 365D 2X 19740M 5.4% 1070F 3.5% 697P DHIA
 3-03 365D 2X 22800M 4.8% 1084F 3.4% 770P DHIA
 All-American Winter Yearling 2011
 Dtrs: SPRINGHILL LAREDO JUBILEE-ET 89 @ 3-00 (90/89)
 2-04 365D 2X 22120M 5.0% 1107F 3.6% 801P DHIA
 Unanimous All-American Spring Yearling 2015
 SPRINGHILL DISCO JARICA 94 @ 6-01 (93/96)
 8-00 305D 2X 32920M 3.5% 1155F 3.2% 1065P 97
 Honorable Mention All-American Lifetime Production Cow 2025
 SPRINGHILL PIES JITTER-ETV 88 @ 4-03 (88/84)
 3-02 316D 2X 18480M 4.6% 853F 3.7% 683P 97
 SPRINGHILL PYTHON JANTU-ETV 92 @ 7-07 (93/90)
 4-08 365D 2X 24020M 4.3% 1031F 3.6% 862P DHIA

3rd Dam:

DIX LEE TILLER JOKE 93 @ 5-08
 5-06 365D 2X 31350M 4.9% 1543F 3.3% 1033P DHIA



Springhill Disco Jarica EX-94 2E
154,240M 4.0% 6,241F 3.4% 5,240P Life
Three-Time Honorable Mention All-American
Dam of Lot 47; Maternal Sister to Dam of Lot 46



Miss Springhill Mentor Jarica-ETV
Nominated All-American Spring Calf 2024
Member, Res. All-American Exhibitor's Herd 2025
Full Sister to Lot 47

47

MISS SPRINGHILL MENTOR JARA-ETV

Owned by Springhill, Big Prairie, OH
840003280202294 Born: 03-02-2024 Tag # 1122
04/26 USDA GPTA -219M -0.03% -15F +0.00% -8P
-2.5DPR -1.2PL -326NM\$ 0NM%ile -331CM\$ 58% Rel
3.12SCS-3.00HCR 33% Rel -3.90CCR 39% Rel
-0.70LIV 35% Rel -0.60GL 40% Rel -4.40EFC 36% Rel
0 App 04/26 PTAT +1.3 +1.3UDR +1.1FLC 60%Rel CPI -12
2-00 305D 2X 15998M 4.1% 654F 3.2% 507P Proj. Act.

A2A2

Fresh 3/2/26 Bred 5/8/26 to:
Valley Gem Richard McDreamy-ETV
97013125 6GU131 A2A2

MAR RAL ROYAL MENTOR

USA000000604702 31GU612 A2A2
04/26 USDA GPTA -749M +0.02% -32F +0.03% -21P
-0.9DPR -0.7PL -424NM\$ 0NM%ile -426CM\$ 97% Rel
3.23SCS -3.60HCR 60% Rel -2.40CCR 89% Rel
1.60LIV 72% Rel -1.30GL 97% Rel -5.70EFC 74% Rel
AGA 04/26 PTAT +0.4 +0.4UDC +0.3FLC 97%Rel PTI -53

SPRINGHILL DISCO JARICA

840003141692342 A2A2 Appraisal: EX 94 @ 6-01 (EEEE) 2E
2-00 365D 2X 17630M 4.3% 761F 3.3% 583P 95
3-02 365D 2X 24740M 4.4% 1078F 3.4% 843P DHIA
4-05 365D 2X 29080M 4.2% 1231F 3.4% 990P DHIA
5-09 305D 2X 30470M 3.7% 1130F 3.3% 1014P 97
8-00 305D 2X 32920M 3.5% 1155F 3.2% 1065P 97
2054D 154240M 4.0% 6241F 3.4% 5240P LIFE
Honorable Mention All-American Lifetime Production Cow 2025
Honorable Mention All-American Jr. Two-Year-Old 2019
Honorable Mention All-American Spring Yearling 2018
Member, All-American Jr. Best Three Females 2018
Member, Reserve All-American Produce of Dam 2023
Dtr: MISS SPRINGHILL MENTOR JARICA-ETV
Nominated All-American Spring Calf 2024

3rd Dam:

DIX LEE TILLER JOKE 93 @ 5-08
5-06 365D 2X 31350M 4.9% 1543F 3.3% 1033P DHIA

JENSGOLDEN PROKING ROYAL OAK

USA000000602216 7GU330 A2A2

COULEE CREST PILOT LAVA-ET

USA000097000835 Appraisal: EX 90 @ 5-04 (EEVEV)
5-04 365D 3X 32480M 5.6% 1812F 3.6% 1182P DHIA

DISCOS K GETTIN DIRTY-ET

USA000078003569 A1A2

SPRINGHILL JACQUELINE-ET

USA000068030425 Appraisal: 90 @ 3-05 (90/88)
2-01 365D 2X 19740M 5.4% 1070F 3.5% 697P DHIA
3-03 365D 2X 22800M 4.8% 1084F 3.4% 770P DHIA
All-American Winter Yearling 2011
Dtrs: SPRINGHILL LAREDO JUBILEE-ET 89 @ 3-00 (90/89)
2-04 365D 2X 22120M 5.0% 1107F 3.6% 801P DHIA
Unanimous All-American Spring Yearling 2015
SPRINGHILL PIES JONQUIL-ETV 96 @ 9-02 (96/97)
6-07 365D 2X 36410M 4.6% 1666F 3.7% 1331P DHIA
Unanimous All-American Lifetime Production Cow 2024 & 2025
SPRINGHILL PIES JITTER-ETV 88 @ 4-03 (88/84)
3-02 316D 2X 18480M 4.6% 853F 3.7% 683P 97
SPRINGHILL PYTHON JANTU-ETV 92 @ 7-07 (93/90)
4-08 365D 2X 24020M 4.3% 1031F 3.6% 862P DHIA



Springhill Mentor Joyce EX-95
204,390M 4.2% 8,628F 3.3% 6,802P Life
Dam of Lots 48 - 51

Joyce!

All-American Four-Year-Old 2021
All-American Jr. Two-Year-Old 2019
Reserve All-American Aged Cow 2023 & 2025
Member, All-American Best Three Females '19 & '21
Member, All-American Exhibitor's Herd 2019
Grand Champion NGS-Louisville 2025
Reserve Grand Champion NGS-Louisville 2023
Total Performance Cow NGS-Louisville 2023 & 2025
Total Performance Cow NGS-Madison 2021
Grand Champion Guernsey Gold Showcase 2021
Class-leading records for Milk & Protein
Dam of JIGSAW at Semex

48

SPRINGHILL APIE JOLEEN-ETV

Owned by Springhill, Big Prairie, OH
840003296158207 Born: 09-02-2025 Tag # 1272
04/26 USDA GPTA +370M -0.10% -1F -0.06% +2P
-1.7DPR +1.3PL -17NM\$ 36NM%ile -29CM\$ 60% Rel
2.96SCS-3.00HCR 36% Rel -2.60CCR 42% Rel
-0.30LIV 38% Rel 0.00GL 43% Rel -5.60EFC 39% Rel
0 App 04/26 PTAT +0.7 +0.3UDR +0.6FLC 62%Rel CPI +1

A2A2

49

SPRINGHILL APIE JOLAYNE-ETV

Owned by Springhill, Big Prairie, OH
840003296158210 Born: 09-03-2025 Tag # 1275
04/26 USDA GPTA +349M -0.19% -17F -0.07% -1P
-1.4DPR +1.8PL -102NM\$ 19NM%ile -115CM\$ 60% Rel
2.85SCS-2.80HCR 36% Rel -2.00CCR 42% Rel
0.50LIV 38% Rel 0.70GL 43% Rel -4.20EFC 39% Rel
0 App 04/26 PTAT +0.9 +0.8UDR +0.7FLC 62%Rel CPI -3

A2A2

INDIAN ACRES AMERICAN PIE

USA000068016348 31GU618 A2A2
04/26 USDA GPTA +39M -0.19% -30F -0.04% -6P
-2.3DPR +2.5PL -120NM\$ 39NM%ile -126CM\$ 98% Rel
2.77SCS -3.20HCR 72% Rel -2.90CCR 92% Rel
0.10LIV 78% Rel 0.50GL 98% Rel -6.80EFC 81% Rel
AGA 04/26 PTAT -0.3 +0.0UDC +0.7FLC 98%Rel PTI -37

SPRINGHILL MENTOR JOYCE

840003141692353 A2A2 Appraisal: EX 95 @ 6-01 (EEEEEE)
2-00 330D 2X 17860M 4.2% 757F 3.2% 580P 93
3-00 298D 2X 24250M 4.4% 1078F 3.2% 780P 96
3-11 365D 2X 35810M 4.1% 1459F 3.2% 1133P DHIA
5-09 365D 2X 42740M*3.8% 1638F 3.3% 1404P* DHIA
7-02 365D 2X 44580M*4.3% 1897F 3.2% 1422P* DHIA
2151D 204390M 4.2% 8628F 3.3% 6802P LIFE
Dtrs: SPRINGHILL YB JEWELER-ETV 90 @ 3-05 (85/91)
2-03 305D 2X 20000M 4.0% 802F 3.5% 698P 96
SPRINGHILL DRONE JOYOUS-ETV 89 @ 2-10 (88/90)
2-02 365D 2X 25310M 3.8% 969F 3.3% 832P DHIA
Nominated All-American Sr. Two-Year-Old 2025

IDLE GOLD E CHALLENGE-ET

USA000000604268 1GU418 A2A2

INDIAN ACRES MM PISTACHIO PIE

USA000003076310 Appraisal: 94 @ 5-00 (95/90)
4-10 365D 2X 26187M 5.1% 1330F 3.6% 939P 99

MAR RAL ROYAL MENTOR

USA000000604702 31GU612 A2A2

SPRINGHILL DOUBLE JELLYBEAN

USA000068034307 A1A2 Appraisal: + 80 @ 3-05 (++)G+G)
2-02 280D 2X 18840M 5.5% 1036F 3.3% 626P 95

3rd - 4th Dams:

SPRINGHILL BLUE JUDITH-ET 93 @ 4-06
4-05 361D 2X 28170M 5.1% 1448F 3.3% 925P 96
Nominated All-American Jr. Three-Year-Old 2016
DIX LEE TILLER JOKE 93 @ 5-08
5-06 365D 2X 31350M 4.9% 1543F 3.3% 1033P DHIA



Joyous!

Nominated All-American Sr. Two-Year-Old 2025
Reserve Grand Champion Ohio State Fair 2025
#1(T) PTAT Cow - April 2026

Springhill Drone Joyous-ETV VG-89
2-02 365D 2X 25,310M 3.8% 969F 3.3% 832P
Maternal Sister to Lots 48 - 51

50 CHOICE OF UNANIMOUS X JOYCE MARCH 2027 CALVES

Owned by Springhill, Big Prairie, OH
Selling buyer's choice of calves due in March 2027 sired by Unanimous out of Springhill Mentor Joyce. Seller guarantees at least two female calves to choose from. Choice to be made by May 31, 2027.

UNOS JD UNANIMOUS-ETV

840003253913909 6GU139 A2A2
04/26 USDA GPTA -759M +0.28% +10F +0.12% -6P
-1.0DPR -1.1PL -150NM\$ 34NM%ile -129CM\$ 62% Rel
3.14SCS -2.60HCR 32% Rel -1.60CCR 37% Rel
0.80LIV 30% Rel 0.30GL 40% Rel -4.50EFC 32% Rel
AGA 04/26 PTAT +1.2 +1.7UDC +1.0FLC 59%Rel PTI +28

SPRINGHILL MENTOR JOYCE

840003141692353 A2A2 Appraisal: EX 95 @ 6-01 (EEEEEE)
2-00 330D 2X 17860M 4.2% 757F 3.2% 580P 93
3-00 298D 2X 24250M 4.4% 1078F 3.2% 780P 96
3-11 365D 2X 35810M 4.1% 1459F 3.2% 1133P DHIA
5-09 365D 2X 42740M*3.8% 1638F 3.3% 1404P* DHIA
7-02 365D 2X 44580M*4.3% 1897F 3.2% 1422P* DHIA
2151D 204390M 4.2% 8628F 3.3% 6802P LIFE
All-American Four-Year-Old 2021
All-American Jr. Two-Year-Old 2019
Reserve All-American Aged Cow 2023 & 2025
Dtrs: SPRINGHILL YB JEWELER-ETV 90 @ 3-05 (85/91)
2-03 305D 2X 20000M 4.0% 802F 3.5% 698P 96
SPRINGHILL DRONE JOYOUS-ETV 89 @ 2-10 (88/90)
2-02 365D 2X 25310M 3.8% 969F 3.3% 832P DHIA
Nominated All-American Sr. Two-Year-Old 2025

SPRINGHILL JAMES DEAN-ETV

840003151591428 551GU911 A2A2

SPRINGHILL KOJACK UNO-ETV

840003132117634 Appraisal: EX 96 @ 8-10 (EEEEEE)
6-09 365D 2X 35790M 5.3% 1889F 3.4% 1216P DHIA

MAR RAL ROYAL MENTOR

USA000000604702 31GU612 A2A2

SPRINGHILL DOUBLE JELLYBEAN

USA000068034307 A1A2 Appraisal: + 80 @ 3-05 (++)G+G)
2-02 280D 2X 18840M 5.5% 1036F 3.3% 626P 95

3rd - 4th Dams:
SPRINGHILL BLUE JUDITH-ET 93 @ 4-06
4-05 361D 2X 28170M 5.1% 1448F 3.3% 925P 96
Nominated All-American Jr. Three-Year-Old 2016
DIX LEE TILLER JOKE 93 @ 5-08
5-06 365D 2X 31350M 4.9% 1543F 3.3% 1033P DHIA

51 3 #1 UNANIMOUS X JOYCE IVF EMBRYOS

Owned by Springhill, Big Prairie, OH
Selling three (3) #1 IVF embryos sired by Unanimous out of Springhill Mentor Joyce. Reverse sorted semen was used for females. Resulting calves will be A2A2 by parentage. Embryos located at TransOva, MD.



Springhill Freedom Until EX-94
2-10 365D 2X 16,850M 4.2% 711F 3.5% 594P
Sells as Lot 52



Springhill Altitude Unix-ETV-P EX-93 2E
3-05 335D 2X 20,290M 4.8% 974F 3.6% 735P
Dam of UNDERTAKER at Masterpiece Genetics
Dam of Lot 52; Maternal Sister to Dam of Lot GG53

52

SPRINGHILL FREEDOM UNTIL

Owned by Springhill, Big Prairie, OH
840003218064682 Born: 06-01-2020 Tag # 810
04/26 USDA GPTA -987M +0.17% -19F +0.06% -24P
+0.8DPR +0.6PL -245NM\$ 3NM%ile -235CM\$ 69% Rel
2.88SCS-1.70HCR 27% Rel -0.20CCR 38% Rel
0.80LIV 29% Rel -0.10GL 42% Rel -3.30EFC 29% Rel
4 Rec YDev: -1958M -55F -54P
7 App 04/26 PTAT +1.5 +2.8UDR +1.4FLC 71%Rel CPI +11
Appraisal: EX 94 @ 5-05 (EEVEE)
1-10 309D 2X 14690M 4.8% 702F 3.3% 491P 96
2-10 365D 2X 16850M 4.2% 711F 3.5% 594P DHIA
4-00 284D 2X 13250M 4.0% 533F 3.4% 449P 95
4-11 305D 2X 16968M 4.4% 755F 3.4% 581PP Proj. Act.

A2A2 Donor Dam

Selling Dry & Open

Froze 7 eggs on only collection to date!

DIX LEE JESTER FREEDOM

USA000068033645 49GU140 A2A2
04/26 USDA GPTA -113M -0.01% -7F -0.01% -6P
-1.1DPR -1.1PL -218NM\$ 13NM%ile -219CM\$ 88% Rel
2.90SCS -2.90HCR 38% Rel -2.40CCR 61% Rel
-2.90LIV 42% Rel -0.30GL 90% Rel -3.80EFC 44% Rel
AGA 04/26 PTAT +1.5 +2.7UDC +1.2FLC 90%Rel PTI +19

SPRINGHILL ALTITUDE UNIX-ETV-P

840003141692394 Appraisal: EX 93 @ 6-09 (EEVEE) 2E
2-02 365D 2X 17560M 4.6% 803F 3.6% 635P DHIA
3-05 335D 2X 20290M 4.8% 974F 3.6% 735P 96
4-04 279D 2X 16480M 4.4% 723F 3.6% 591P 96
5-03 316D 2X 18300M 4.4% 798F 3.6% 660P DHIA
6-05 318D 2X 17940M 4.6% 827F 3.6% 642P 97
8-00 305D 2X 21130M 4.2% 882F 3.3% 698P Proj. Act.
Dam of UNDERTAKER PP at Masterpiece Genetics
Dtr: SPRINGHILL JCP UNCOMMON 91 @ 4-03 (92/90)
1-10 312D 2X 16570M 4.5% 746F 3.4% 571P DHIA

DIX LEE MENTOR JESTER-ET

USA000068015568 49GU119

DIX LEE KOJACK FAWN

USA000068031753 Appraisal: EX 93 @ 6-09 (EEEEE)
4-11 365D 2X 24710M 5.6% 1385F 3.7% 917P DHIA

SPRINGHILL ALTITUDE-ET-P

USA000068032787 54GU486 A2A2

CAMPBELLS RODNEYS UNIFY

USA000003081349 Appraisal: 94 @ 12-06 (94/91)
2-04 303D 2X 11650M 4.4% 517F 3.4% 399P 94
3-04 306D 2X 15660M 4.4% 685F 3.5% 554P 92
4-11 365D 2X 22410M 4.2% 939F 3.6% 810P DHIA
6-05 306D 2X 16850M 4.0% 666F 3.2% 541P 93
7-10 365D 2X 16840M 4.1% 695F 3.3% 557P DHIA
9-04 365D 2X 20320M 4.1% 833F 3.3% 670P DHIA
10-10 365D 2X 21470M 3.9% 848F 3.5% 745P DHIA
12-06 358D 2X 16840M 4.6% 778F 3.5% 597P 96
3300D 166950M 4.0% 6746F 3.4% 5603P LIFE



Springhill Kojack Unique-ETV EX-95
5-07 335D 2X 23,800M 5.2% 1,236F 3.7% 881P
All-American Senior Three-Year-Old 2019
Dam of Lot GG53; Maternal Sister to Dam of Lot 52



Springhill Kojack Uno-ETV EX-96
6-09 365D 2X 35,790M 5.3% 1,889F 3.4% 1,216P
Unanimous All-American Aged Cow 2023 & 2024
Full Sister to Dam of Lot GG53

GG53

SPRINGHILL JS UPROAR-ETV

Owned by Springhill, Big Prairie, OH
840003296158192 Born: 06-17-2025 Tag # 1257
04/26 USDA GPTA +407M +0.02% +22F +0.07% +26P
-0.8DPR +0.5PL +61NM\$ 53NM%ile +79CM\$ 56% Rel
3.09SCS-0.20HCR 27% Rel -0.30CCR 32% Rel
-0.90LIV 28% Rel 0.60GL 31% Rel -0.30EFC 28% Rel
0 App 04/26 PTAT +1.5 +0.5UDR +0.8FLC 57%Rel CPI +65

A2A2

Guernsey Gold Contest Lot
See back of catalog for rules!

#135(T) CPI Heifer April 2026

DAIRYMAN PHONZE JUMPSTART-ET

840003240506920 49GU245 A2A2
04/26 USDA GPTA +275M +0.10% +30F +0.07% +22P
+0.5DPR +3.3PL +318NM\$ 95NM%ile +338CM\$ 62% Rel
2.95SCS 0.50HCR 34% Rel 1.90CCR 40% Rel
0.10LIV 32% Rel 0.80GL 46% Rel 2.80EFC 33% Rel
AGA 04/26 PTAT +0.6 -0.3UDC +0.0FLC 62%Rel PTI +62

SPRINGHILL KOJACK UNIQUE-ETV

840003132117626 A2A2 Appraisal: EX 95 @ 7-05 (EEEEEE)
2-02 311D 2X 15610M 4.2% 659F 3.1% 489P 95
3-04 323D 2X 22250M 3.9% 870F 3.4% 747P 96
5-07 335D 2X 23800M 5.2% 1236F 3.7% 881P 96
All-American Senior Three-Year-Old 2019
All-American Winter Yearling 2017
Reserve All-American Winter Calf 2016
Junior Champion NGS-Louisville 2016
Intermediate Champion Ohio State Fair 2017
Junior Champion Ohio State Fair 2017
Dtrs: SPRINGHILL YOGIBEAR UPTOWN 86 @ 3-01 (84/87)
2-00 336D 2X 16710M 4.4% 728F 3.4% 575P 94
SPRINGHILL A PIE USEFUL-ETV 90 @ 4-03 (88/91)
1-10 298D 2X 17330M 4.3% 737F 3.4% 586P 96
Nominated All-American Yearling in Milk 2022
SPRINGHILL JCP UPPIE-ETV 92 @ 3-08 (93/93)
2-11 365D 2X 25810M 3.4% 884F 3.3% 845P DHIA
Reserve Intermediate Champion Ohio State Fair 2025
SPRINGHILL JAMES UTAH-ETV 86 @ 2-09 (84/86)
SPRINGHILL JAMES ULIANA-ETV 85 @ 2-06 (83/86)

DAIRYMAN MINT PHONZE

USA000068040118 7GU447 A2A2

DAIRYMAN PROFIT 3825 JAPAN

840003143321971 A2A2 Appraisal: EX 90 @ 5-06 (EEVEE)
Gold Star Dam - 2023
4-03 365D 3X 23870M 5.5% 1315F 3.6% 868P DHIA

DIX LEE TILLER KOJACK-ET

USA000068015493 49GU120

CAMPBELLS RODNEYS UNIFY

USA000003081349 Appraisal: 94 @ 12-06 (94/91)
2-04 303D 2X 11650M 4.4% 517F 3.4% 399P 94
3-04 306D 2X 15660M 4.4% 685F 3.5% 554P 92
4-11 365D 2X 22410M 4.2% 939F 3.6% 810P DHIA
6-05 306D 2X 16850M 4.0% 666F 3.2% 541P 93
7-10 365D 2X 16840M 4.1% 695F 3.3% 557P DHIA
9-04 365D 2X 20320M 4.1% 833F 3.3% 670P DHIA
10-10 365D 2X 21470M 3.9% 848F 3.5% 745P DHIA
12-06 358D 2X 16840M 4.6% 778F 3.5% 597P 96
3300D 166950M 4.0% 6746F 3.4% 5603P LIFE

3rd & 4th Dams:

CAMPBELLS INTEREST UGANDA 86 @ 4-03
GR-CAMPBELLS KINGS UNEEDA 87 @ 8-00



Coulee Crest Theo Summer-ETV EX-90
 2-02 356D 2X 18,660M 5.4% 1,012F 3.4% 642P
 Nominated All-American 2023 & 2024
 Full Sister to Dam of Lot 54



Coulee Crest Pilot Lava-ET EX-92 3E
 136,240M 5.6% 7,621F 3.7% 5,079P Lifetime
 Dam of Hurricane, Tsunami, Savage & Simon
 Granddam of Lot 54

GG54

SPRINGHILL WIPEOUT LILLY

Owned by Springhill, Big Prairie, OH
 840003296158158 Born: 03-07-2025 Tag # 1223
 04/26 USDA GPTA -343M +0.09% +0F +0.05% -4P
 +0.8DPR +1.4PL +88NM\$ 58NM%ile +97CM\$ 51% Rel
 2.97SCS +0.6SCR -0.60HCR 29% Rel -0.40CCR 32% Rel
 1.50LIV 25% Rel 0.50GL 32% Rel -0.80EFC 26% Rel
 0 App 04/26 PTAT +0.4 +1.3UDR +0.6FLC 53%Rel CPI +28

A2A2

Guernsey Gold Contest Lot
 See back of catalog for rules!

Bred 5/6/26 to:
Springhill Jigsaw-ETV
840003265818612 200GU130 A2A2

UP THE CREEK AUDREYS WIPEOUT

USA000097014511 6GU137 A2A2
 04/26 USDA GPTA -22M -0.05% -10F -0.01% -3P
 -0.4DPR +1.2PL -25NM\$ 47NM%ile -28CM\$ 58% Rel
 3.02SCS +0.6SCR -0.60HCR 29% Rel -0.40CCR 32% Rel
 0.50LIV 27% Rel 0.20GL 41% Rel -3.50EFC 28% Rel
 AGA 04/26 PTAT +1.1 +2.0UDC +1.3FLC 56%Rel PTI +29

UP THE CREEK LONDON AUDREY

840003210758207 6GU122 A2A2

UP THE CREEK DANIEL WHIPLASH

USA000097009580 A2A2 Appraisal: EX 92 @ 4-04 (EEEEEE)
 3-07 365D 2X 24250M 4.4% 1065F 3.5% 851P DHIA

COULEE CREST SPRINGHILL LAVA 2-ETV

840003242487242 A2A2 Appraisal: EX 90 @ 3-11 (EE+EV)
 1-11 365D 2X 23050M 3.8% 866F 3.6% 835P DHIA
 3-03 304D 2X 24330M 3.8% 923F 3.4% 835P 97
 4-03 305D 2X 25270M 3.9% 997F 3.2% 813P Proj. Act.

RIPLEY FARMS NETWORK C THEO

840003146571505 6GU112 A2A2

COULEE CREST PILOT LAVA-ET

USA000097000835 Appraisal: EX 92 @ 9-05 (EEEEEE) 3E
 2-11 365D 3X 27590M 5.6% 1558F 3.6% 997P DHIA
 4-01 365D 3X 27730M 5.8% 1618F 3.9% 1071P DHIA
 5-04 365D 3X 32480M 5.6% 1812F 3.6% 1182P DHIA
 6-06 365D 3X 33320M 5.4% 1805F 3.6% 1206P DHIA
 7-11 365D 3X 27080M 5.1% 1376F 4.1% 1097P DHIA
 2109D 168400M 5.5% 9267F 3.8% 6387P LIFE
 Dam of HURRICANE, TSUNAMI, SAVAGE and SIMON
 Dtrs: COULEE CREST REPUTATION SUNNY-ETV 90 @ 3-01 (91/87)
 2-05 365D 2X 23270M 4.6% 1079F 3.6% 847P DHIA
 COULEE CREST JC PENNEY SIRI-ETV 90 @ 4-01 (87/87)
 2-00 365D 3X 25560M 5.5% 1409F 3.4% 873P DHIA
 COULEE CREST THEO SUMMER-ETV 90 @ 3-05 (92/92)
 2-02 356D 2X 18660M 5.4% 1012F 3.4% 642P 91
 #46(T) CPI Cow April 2026
 Nominated All-American 2023 & 2024
 COULEE CREST LONDON SKYLAR-ETV 89 @ 3-02 (90/90)
 2-05 365D 2X 19880M 4.0% 790F 3.2% 628P DHIA
 COULEE CREST LONDON STEFFI-ETV 90 @ 3-04 (87/91)
 3-02 365D 2X 25500M 5.4% 1382F 3.6% 929P DHIA
 COULEE CREST NEWTON SECOYA-ETV 87 @ 3-09 (90/87)
 #56(T) CPI Cow April 2026

3rd - 8th Dams:

COULEE CREST LAREDO LALITA-ET 84 @ 4-06
 Gold Star Dam - 2020
 6-07 365D 3X 30500M 5.9% 1786F 3.8% 1146P DHIA
 2150D 153860M 5.6% 8602F 3.7% 5756P LIFE
FLAMBEAU MANOR DECISION LORI-ET 90 @ 8-02
 Gold Star Dam - 2013
 3-09 365D 3X 44250M*5.9% 2600F*3.0% 1313P* 94
 2328D 184340M 5.4% 10017F 3.3% 6002P LIFE
FLAMBEAU MANOR ENHANCER LANA 92 @ 7-11
 Gold Star Dam - 2001
 5-10 365D 2X 30271M 5.4% 1645F 3.2% 968P DHIA
 1980D 130421M 4.9% 6454F 3.3% 4293P LIFE
FLAMBEAU MANOR VOL LAURA 90 @ 4-07
FLAMBEAU MANOR LESLIE 90 @ 3-08
 Gold Star Dam - 1992
FLAMBEAU MANOR LAUREL 80 @ 9-04
 Gold Star Dam - 1992
 3193D 167770M 4.6% 7639F 3.7% 6168P LIFE



Knapps HP Fame Topeka-ET EX-94
121,240M 3.9% 4,688F 3.4% 4,138P Lifetime
Granddam of Lots GG55 - 57

Topeka!

All-American & Jr. All-American Sr. Two-Year-Old 2014
HM All-American Aged Cow 2018
HM Junior All-American Winter Yearling 2013
Member, All-American Produce of Dam 2014
Member, All-American Exhibitor's Herd 2018
Intermediate Champion NGS-Madison 2014
Grand Champion Ohio State Fair 2015 & 2018

GG55

SPRINGHILL JS TEAGAN

Owned by Springhill, Big Prairie, OH
840003296158178 Born: 06-01-2025 Tag # 1243
04/26 USDA GPTA -357M +0.09% -2F +0.09% +3P
-0.2DPR +2.0PL +11NM\$ 42NM%ile +31CM\$ 54% Rel
2.96SCS-1.50HCR 27% Rel -0.30CCR 31% Rel
0.30LIV 27% Rel -0.20GL 31% Rel 0.10EFC 28% Rel
0 App 04/26 PTAT +0.2 +0.0UDR +0.6FLC 56%Rel CPI +10

A2A2

Guernsey Gold Contest Lot
See back of catalog for rules!

DAIRYMAN PHONZE JUMPSTART-ET

840003240506920 49GU245 A2A2
04/26 USDA GPTA +275M +0.10% +30F +0.07% +22P
+0.5DPR +3.3PL +318NM\$ 95NM%ile +338CM\$ 62% Rel
2.95SCS 0.50HCR 34% Rel 1.90CCR 40% Rel
0.10LIV 32% Rel 0.80GL 46% Rel 2.80EFC 33% Rel
AGA 04/26 PTAT +0.6 -0.3UDC +0.0FLC 62%Rel PTI +62

SPRINGHILL JCP TALLAHASSEE-ETV

840003218064740 A2A2 Appraisal: EX 90 @ 4-05 (EEEEVE)
1-09 342D 2X 15800M 4.3% 685F 3.6% 569P DHIA
3-11 289D 2X 21210M 4.4% 934F 3.6% 773P DHIA
Dtr: SPRINGHILL JRUE TANGERINE 87 @ 2-07 (87/87)

DAIRYMAN MINT PHONZE

USA000068040118 7GU447 A2A2

DAIRYMAN PROFIT 3825 JAPAN

840003143321971 A2A2 Appraisal: EX 90 @ 5-06 (EEVEE)
Gold Star Dam - 2023
4-03 365D 3X 23870M 5.5% 1315F 3.6% 868P DHIA

SPRINGHILL JC PENNEY-ET

840003151591406 6GU114 A2A2

KNAPPS HP FAME TOPEKA-ET

USA000003081349 Appraisal: EX 94 @ 8-11 (EEEEEE)
2-04 322D 2X 16900M 3.8% 644F 3.3% 553P 101
3-03 365D 2X 23700M 4.3% 1010F 3.6% 854P DHIA
5-00 365D 2X 25700M 4.1% 1062F 3.5% 897P DHIA
6-04 365D 2X 22450M 3.5% 781F 3.3% 731P DHIA
8-00 365D 2X 26580M 3.6% 948F 3.3% 866P DHIA
1950D 121240M 3.9% 4688F 3.4% 4138P LIFE
Dtrs: CHUPPS SPRING STAR JP TOPANGA 93 @ 9-02 (90/92)
6-10 318D 2X 26530M 5.1% 1359F 3.7% 974P 95
SPRING STAR TROPICANA 85 @ 2-07 (85/85)
SPRINGHILL J TAZMANIA-ETV 87 @ 3-06 (87/86)
2-07 365D 2X 22500M 4.1% 916F 3.2% 710P DHIA
SPRINGHILL JUDGMENT TROPIC-ETV 88 @ 5-02 (86/88)
2-10 365D 2X 22000M 4.2% 926F 3.3% 722P DHIA
Honorable Mention All-American Yearling in Milk 2021
SPRINGHILL JUDGMENT TEAGAN-ETV 87 @ 4-03 (83/90)
SPRINGHILL JCP TAMPA-ETV 90 @ 3-00 (89/90)
SPRINGHILL JAMES DEAN TIARA-ETV 87 @ 3-10 (86/90)
1st Sr. Three-Year-Old New England Classic 2025

3rd & 4th Dams:

KNAPPS ACE TAMERA 93 @ 9-07
9-07 365D 2X 32350M 4.2% 1351F 3.2% 1036P DHIA
3038D 178720M 4.4% 7847F 3.4% 6004P LIFE
24 Excellent Daughters
SUNRISE LUXURY TAMI 93 @ 5-04
3-10 365D 2X 28480M 4.2% 1198F 3.2% 907P DHIA
2395D 151070M 4.0% 6087F 3.2% 4888P LIFE



Chupps Spring Star JP Topanga EX-93
137,660M 4.7% 6,465F 3.7% 5,068P Lifetime
Maternal Sister to Dams of Lots GG55 - 57



Springhill Judgment Tropic-ETV VG-88
2-10 365D 2X 22,000M 4.2% 926F 3.3% 722P
Honorable Mention All-American Yearling in Milk 2021
Maternal Sister to Dams of Lots GG55 - 57

56

SPRINGHILL JUNGLE TARPON

Owned by Springhill, Big Prairie, OH
840003280202315 Born: 05-04-2024 Tag # 1143
04/26 USDA GPTA -97M -0.09% -20F -0.02% -6P
-0.9DPR +1.5PL -121NM\$ 16NM%ile -125CM\$ 57% Rel
2.96SCS-1.00HCR 29% Rel -2.00CCR 32% Rel
-0.50LIV 26% Rel -0.30GL 41% Rel -0.40EFC 29% Rel
0 App 04/26 PTAT +0.7 +0.7UDR +0.6FLC 58%Rel CPI -13

A2A2

Bred 9/13/25 Due 6/22/26 to:
Dairyman Phonze Jumpstart-ET
840003240506920 49GU245 A2A2

SPRINGHILL JUNGLE

840003218064704 6GU124 A2A2
04/26 USDA GPTA -453M +0.02% -18F +0.01% -14P
+0.6DPR +3.5PL +49NM\$ 52NM%ile +51CM\$ 80% Rel
2.88SCS -0.10HCR 43% Rel 0.50CCR 42% Rel
1.70LIV 30% Rel -1.40GL 88% Rel -0.70EFC 35% Rel
AGA 04/26 PTAT +0.7 +1.5UDC +0.4FLC 74%Rel PTI +4

SPRINGHILL JCP TAMPA-ETV

840003218064739 A2A2 Appraisal: EX 90 @ 3-00 (EEEEV)
1-09 365D 2X 16380M 3.3% 542F 3.7% 609P DHIA
Dtr: SPRINGHILL AUDREY TAMARAC 83 @ 2-07 (81/86)
2-00 332D 2X 19700M 5.1% 1012F 3.5% 683P 96

3rd & 4th Dams:

KNAPPS ACE TAMERA 93 @ 9-07
9-07 365D 2X 32350M 4.2% 1351F 3.2% 1036P DHIA
3038D 178720M 4.4% 7847F 3.4% 6004P LIFE
24 Excellent Daughters
SUNRISE LUXURY TAMI 93 @ 5-04
3-10 365D 2X 28480M 4.2% 1198F 3.2% 907P DHIA
2395D 151070M 4.0% 6087F 3.2% 4888P LIFE

RIPLEY FARMS NETWORK C THEO

840003146571505 6GU112 A2A2

SPRINGHILL PIES JAZZU-ETV

840003151591391 A2A2 Appraisal: EX 94 @ 7-02 (EEEE) 2E
6-01 365D 2X 25940M 4.3% 1107F 3.6% 921P DHIA

SPRINGHILL JC PENNEY-ET

840003151591406 6GU114 A2A2

KNAPPS HP FAME TOPEKA-ET

USA000003081349 Appraisal: EX 94 @ 8-11 (EEEE) 101
2-04 322D 2X 16900M 3.8% 644F 3.3% 553P 101
3-03 365D 2X 23700M 4.3% 1010F 3.6% 854P DHIA
5-00 365D 2X 25700M 4.1% 1062F 3.5% 897P DHIA
6-04 365D 2X 22450M 3.5% 781F 3.3% 731P DHIA
8-00 365D 2X 26580M 3.6% 948F 3.3% 866P DHIA
1950D 121240M 3.9% 4688F 3.4% 4138P LIFE
Dtrs: CHUPPS SPRING STAR JP TOPANGA 93 @ 9-02 (90/92)
6-10 318D 2X 26530M 5.1% 1359F 3.7% 974P 95
SPRING STAR TROPICANA 85 @ 2-07 (85/85)
SPRINGHILL J TAZMANIA-ETV 87 @ 3-06 (87/86)
2-07 365D 2X 22500M 4.1% 916F 3.2% 710P DHIA
SPRINGHILL JUDGMENT TROPIC-ETV 88 @ 5-02 (86/88)
2-10 365D 2X 22000M 4.2% 926F 3.3% 722P DHIA
Honorable Mention All-American Yearling in Milk 2021
SPRINGHILL JUDGMENT TEAGAN-ETV 87 @ 4-03 (83/90)
SPRINGHILL JCP TALLAHASSEE-ETV 90 @ 4-05 (90/86)
3-11 289D 2X 21210M 4.4% 934F 3.6% 773P DHIA
SPRINGHILL JAMES DEAN TIARA-ETV 87 @ 3-10 (86/90)
1st Sr. Three-Year-Old New England Classic 2025



Springhill Hot Topic-ETV
 Nominated All-American Spring Calf 2018
 Maternal Sister to Dams of Lots GG55 - 57



Springhill Lonestar Talladega
 Reserve All-American Spring Yearling 2019
 Maternal Sister to Dams of Lots GG55 - 57

57

SPRINGHILL AUDREY TAMARAC

Owned by Springhill, Big Prairie, OH
 840003265818564 Born: 03-25-2023 Tag # 1028
 DHI Herd # 31380323 Cow Control 001028
 04/26 USDA GPTA -281M +0.05% -5F +0.00% -9P
 -0.5DPR +1.6PL +31NM\$ 46NM%ile +29CM\$ 66% Rel
 3.07SCS-0.80HCR 29% Rel -1.10CCR 32% Rel
 1.30LIV 31% Rel 0.90GL 45% Rel -1.80EFC 28% Rel
 1 Rec YDev: +6M +52F +4P
 1 App 04/26 PTAT +0.6 +0.3UDR +0.6FLC 68%Rel CPI -5
 Appraisal: + 83 @ 2-07 (+VGV+)
 2-00 332D 2X 19700M 5.1% 1012F 3.5% 683P 96

A2A2

Fresh 4/18/26 (2nd lactation)
Selling Open

UP THE CREEK LONDON AUDREY

840003210758207 6GU122 A2A2
 04/26 USDA GPTA -21M +0.03% +5F -0.02% -4P
 +0.7DPR +0.7PL +89NM\$ 52NM%ile +79CM\$ 80% Rel
 3.22SCS -0.10HCR 40% Rel 1.30CCR 43% Rel
 0.90LIV 31% Rel 1.00GL 92% Rel -4.20EFC 34% Rel
 AGA 04/26 PTAT +0.3 +0.4UDC +0.0FLC 76%Rel PTI +11

GOLDEN I LONDON

USA000068039423 54GU481 A2A2

UP THE CREEK MOREY ANDIE

USA000068042722 A2A2 Appraisal: EX 93 @ 12-03 (EEEEE) 4E
 6-00 365D 3X 20970M 5.1% 1068F 3.7% 768P DHIA

SPRINGHILL JCP TAMPA-ETV

840003218064739 A2A2 Appraisal: EX 90 @ 3-00 (EEEEEV)
 1-09 365D 2X 16380M 3.3% 542F 3.7% 609P DHIA

SPRINGHILL JC PENNEY-ET

840003151591406 6GU114 A2A2

KNAPPS HP FAME TOPEKA-ET

USA000003081349 Appraisal: EX 94 @ 8-11 (EEEEE)
 2-04 322D 2X 16900M 3.8% 644F 3.3% 553P 101
 3-03 365D 2X 23700M 4.3% 1010F 3.6% 854P DHIA
 5-00 365D 2X 25700M 4.1% 1062F 3.5% 897P DHIA
 6-04 365D 2X 22450M 3.5% 781F 3.3% 731P DHIA
 8-00 365D 2X 26580M 3.6% 948F 3.3% 866P DHIA
 1950D 121240M 3.9% 4688F 3.4% 4138P LIFE

3rd & 4th Dams:

KNAPPS ACE TAMERA 93 @ 9-07
 9-07 365D 2X 32350M 4.2% 1351F 3.2% 1036P DHIA
 3038D 178720M 4.4% 7847F 3.4% 6004P LIFE

24 Excellent Daughters

SUNRISE LUXURY TAMI 93 @ 5-04
 3-10 365D 2X 28480M 4.2% 1198F 3.2% 907P DHIA
 2395D 151070M 4.0% 6087F 3.2% 4888P LIFE



Valley Gem Atlas Malt-ET EX-97
102,510M 6.0% 6,111F 3.7% 3,797P Life
Dam of Lot 58

Malt!

The Breed's First EX-97 Point Cow!
Supreme Champion NAILE 2020 & 2021
Unanimous All-American Aged Cow 2021
Unanimous All-American Five-Year-Old 2020
Unanimous All-American Four-Year-Old 2019
All-American Aged Cow 2022
All-American Lifetime Production Cow 2023
Reserve All-American Junior Three-Year-Old 2018
Grand Champion NGS-Madison 2019, 2021, 2022
Grand Champion NGS-Louisville 2019, 2020, 2021
Reserve Grand Champion NGS-Madison 2023
Total Performance Cow NGS-Louisville 2020
National Total Performance Cow 2020
Dam of MCDREAMY at GGS & MISSILE at Semex

58

VALLEY GEM JCP MARASCHINO-ETV

Owned by Pine Tree Dairy, Marshallville, OH
840003286330413 Born: 12-17-2024 Tag # 2305
04/26 USDA GPTA -396M +0.11% +0F +0.00% -13P
-1.2DPR -0.1PL -55NM\$ 29NM%ile -55CM\$ 60% Rel
2.92SCS-2.40HCR 31% Rel -2.60CCR 36% Rel
-0.20LIV 30% Rel -0.20GL 43% Rel -1.70EFC 32% Rel
0 App 04/26 PTAT +0.3 +0.3UDR -0.1FLC 61%Rel CPI -24

A2A2

Bred 5/7/26 to:
Indian Acres American Pie
68016348 31GU618 A2A2

SPRINGHILL JC PENNEY-ET

840003151591406 6GU114 A2A2
04/26 USDA GPTA -326M +0.08% -2F +0.00% -11P
-3.5DPR +0.6PL -131NM\$ 39NM%ile -132CM\$ 93% Rel
2.95SCS -2.50HCR 54% Rel -4.90CCR 69% Rel
-0.40LIV 45% Rel -1.10GL 95% Rel -2.40EFC 53% Rel
AGA 04/26 PTAT +0.6 +0.8UDC +0.6FLC 93%Rel PTI -17

VALLEY GEM ATLAS MALT-ET

USA000078005539 A2A2 Appraisal: EX 97 @ 8-08 (EEEEEE)
3-00 330D 2X 15120M 5.6% 850F 3.6% 546P 97
4-02 305D 2X 26750M 5.5% 1482F 3.3% 889P 96
5-05 311D 2X 17870M 6.1% 1082F 3.8% 681P 94
6-05 305D 2X 19530M 6.1% 1199F 3.7% 726P 96
1660D 102510M 6.0% 6111F 3.7% 3797P LIFE
Dtrs: VALLEY GEM HC MAGNOLIA 90 @ 4-02 (91/87)
Nominated All-American Jr. Two-Year-Old 2021
VALLEY GEM MALTS CARMEL DRIZZLE-ETV 87 @ 3-07 (86/85)
4-04 322D 2X 31530M 5.8% 1830F 3.6% 1120P 97
VALLEY GEM TOP GUN MERLOT 90 @ 4-11 (90/90)
4-07 305D 2X 22560M 4.5% 1026F 3.1% 707P 93
Honorable Mention All-American Four-Year-Old 2025
VALLEY GEM LATIMER MY GIRL-ETV 86 @ 3-08 (84/87)
3-05 305D 2X 18690M 5.7% 1065F 3.6% 671P 78
VALLEY GEM AP MI VADA LOCA-ETV 85 @ 2-06 (85/85)
2-02 305D 2X 17660M 4.8% 847F 3.4% 602P 93
VALLEY GEM APIE MOMENT LIKE THIS-ETV 86 @ 4-03 (88/85)
VALLEY GEM AP MELT YOUR HEART-ETV 87 @ 2-06 (87/88)
Reserve All-American Sr. Two-Year-Old 2025
VALLEY GEM D ITS GONNA BE MAY-ETV 83 @ 2-03 (87/81)
Honorable Mention All-American Jr. Two-Year-Old 2025
VALLEY GEM MILLION DOLLAR BABY-ETV 85 @ 1-11 (85/85)

COULEE CREST NOVAK LAMBEAU-ET

840003128910115 7GU473 A2A2

SPRINGHILL MENTOR JAZZY-ET

USA000068031553 A2A2 Appraisal: EX 95 @ 6-09 (EEEEEE)
4-06 365D 2X 34720M 5.2% 1799F 3.6% 1260P* DHIA

HOLLOW VIEW STORM ATLAS

USA000068023358

MI WIL TILLER MALIBU

USA000068000371 Appraisal: 94 @ 8-10 (92/94)
2-11 350D 2X 16780M 4.3% 716F 3.1% 521P 94
4-00 305D 2X 19670M 4.8% 948F 3.1% 618P 96
6-01 305D 2X 29780M 4.2% 1265F 2.9% 878P 92
8-07 314D 2X 22560M 4.7% 1066F 3.4% 766P DHIA
1974D 118240M 4.9% 5747F 3.4% 4022P LIFE
All-American Total Performance Cow 2012
Jr. All-American & Nominated All-American Four-Year-Old 2008
Nominated All-American Aged Cow 2012
Dtrs: MI WIL GRUMPY MANHATTAN-ET 90 @ 3-11 (91/87)
3-10 305D 2X 22730M 4.1% 934F 3.1% 695P 78
MI WIL B MALIBUS MILAN-ET 91 @ 4-07 (90/91)
3-08 305D 2X 23030M 3.4% 779F 3.2% 726P 76
VALLEY GEM PATRIOTS MAURICE-ET 91 @ 5-00 (92/92)
2-07 305D 2X 19570M 5.3% 1034F 3.9% 760P DHIA
VALLEY GEM APIE MARQUETTE-ET 88 @ 2-08 (88/88)
2-02 305D 2X 17240M 5.9% 1009F 3.4% 586P 77
VALLEY GEM PT BU GIRL-ETV 86 @ 4-09 (86/85)
4-01 299D 2X 28820M 4.4% 1256F 3.2% 910P DHIA

3rd Dam:

LAVON FARMS TURN POINT BARBIE 86 @ 7-09



Stevie!

Unanimous All-American & Jr. AA Sr. Three-Year-Old 2025
 Reserve Jr. All-American & HM AA Sr. Two-Year-Old 2024
 Member, All-American Exhibitor's Herd & Best 3 Females 2025
 Grand Champion NJS-Madison 2025
 Reserve Grand Champion NGS-Madison 2025
 Intermediate Champion NJS & NGS-Madison 2025
 Grand Champion Midwest Guernsey Show 2024
 Grand Champion Midwest Spring Show 2024 & 2025
 Grand Champion Midwest Guernsey Jr. Show 2024
 Reserve Intermediate Champion Midwest Guernsey Show 2025
 #4 CPI Cow April 2026

Donnybrook Ammo Stevie EX-92

3-05 360D 2X 35,120M 4.9% 1,736F 3.5% 1,231P
 Dam of Lot 59

59

DONNYBROOK SAVAGE STEP UP

Owned by Laylaa Schuler & Brittany Taylor, Platteville, WI
 USA000097018409 Born: 03-09-2025 Tattoo LE G107
 PA: +275M +0.03% +18F +0.05% +18P +199CM\$ +184NM\$
 +0.8PTAT +1.6UDC +0.9FLC +0.2DPR +1.9PL +75CPI 2.95SCS

A2A2 Selling Open

Preliminary genomics: +86GCPI
+484M +0.05% +31F +0.06% +27P
+307NM\$ +327CM\$ -0.7DPR +2.7PL
+0.8PTAT +1.2UDC +0.7FLC

#65(T) CPI Heifer April 2026

COULEE CREST SAVAGE-ETV

840003257821053 200GU129 A2A2
 04/26 USDA GPTA -326M +0.12% +5F +0.07% +1P
 +1.2DPR +1.6PL +91NM\$ 56NM%ile +108CM\$ 60% Rel
 2.94SCS -0.90HCR 30% Rel 1.60CCR 35% Rel
 1.40LIV 29% Rel 1.20GL 37% Rel -0.50EFC 30% Rel
 AGA 04/26 PTAT +0.4 +0.8UDC +0.5FLC 59%Rel PTI +33

DONNYBROOK AMMO STEVIE

USA000097012909 A2A2 Appraisal: EX 92 @ 3-06 (EEEEEE)
 04/26 USDA GPTA +876M -0.06% +30F +0.03% +35P
 -0.9DPR +2.1PL +276NM\$ 88NM%ile +290CM\$ 67% Rel
 2.96SCS-1.30HCR 27% Rel -1.10CCR 34% Rel
 1.10LIV 27% Rel 0.50GL 34% Rel -4.10EFC 28% Rel
 2 Rec YDev: +4026M +125F +129P
 3 App 04/26 PTAT +1.2 +2.3UDR +1.2FLC 71%Rel CPI +113
 2-02 305D 2X 22710M 4.0% 909F 3.4% 764P 95
 3-05 360D 2X 35120M 4.9% 1736F 3.5% 1231P 96

HOLLOW VIEW STORM ATLAS

USA000068023358

COULEE CREST PILOT LAVA-ET

USA000097000835 Appraisal: EX 92 @ 9-05 (EEEEEE) 3E
 6-06 365D 3X 33320M 5.4% 1805F 3.6% 1206P DHIA

KADENCE FREEDOM AMMO

840003140985981 A2A2

DONNYBROOK NOVAK STELLA

USA000097009014 Appraisal: + 83 @ 3-04 (E+VG+)
 2-01 365D 2X 22770M 4.3% 973F 3.3% 743P DHIA



Valley Gem Hit It Devora EX-94 2E
 3-02 305D 2X 21,220M 5.1% 1,092F 3.8% 805P
 All-American Junior Two-Year-Old 2020
 Dam of Lot 60

Valley Gem Michelangelo Dubai-ETV VG-87
 2nd Sr. 2-Year-Old Midwest Guernsey Show 2025
 Maternal Sister to Lot 60

60

HURST N GEM MCDREAMY DIBS-ETV

Owned by Brynn Grewe, Hannah Hurst & Kyle Polk, Cumberland, WI
 840003311738958 Born: 03-12-2026 Tattoo LE 2408 RE VGF
 PA: +119M +0.07% +18F +0.05% +13P +177CM\$ +164NM\$
 +1.0PTAT +1.0UDC +0.6FLC +0.5DPR +1.8PL +58CPI 3.02SCS

A2A2
 genomics pending

VALLEY GEM RICHARD MCDREAMY-ETV

USA000097013125 6GU131 A2A2
 04/26 USDA GPTA +8M +0.05% +9F +0.08% +14P
 +1.0DPR +3.1PL +218NM\$ 73NM%ile +240CM\$ 62% Rel
 2.89SCS +2.4SCR 1.50HCR 37% Rel 1.10CCR 37% Rel
 0.40LIV 31% Rel -0.30GL 44% Rel 4.40EFC 31% Rel
 AGA 04/26 PTAT +0.5 +1.0UDC +0.5FLC 62%Rel PTI +58

DAIRYMAN LEGEND RICHARD

840003009973860 49GU143 A2A2

VALLEY GEM ATLAS MALT-ET

USA000078005539 A2A2 Appraisal: EX 97 @ 8-08 (EEEEEE)
 4-02 305D 2X 26750M 5.5% 1482F 3.3% 889P 96

VALLEY GOLD KOJACKS HIT IT-ETV

USA000097000381 138GU7034 A2A2

VALLEY GEM LUCK DEIDRA

USA000097005385 A2A2 Appraisal: EX 92 @ 5-04 (EEEEEE)
 2-00 291D 2X 15570M 5.3% 827F 3.5% 540P 99
 2-11 282D 2X 18920M 4.8% 902F 3.0% 572P 96
 3-09 269D 2X 16050M 4.9% 784F 3.3% 531P 95
 5-00 305D 2X 23930M 5.0% 1205F 3.3% 796P 95
Unanimous All-American Four-Year-Old 2020
Reserve All-American Jr. Three-Year-Old 2019
Nominated All-American Jr. Two-Year-Old 2018
Nominated All-American Five-Year-Old 2021
Reserve Grand Champion NGS-Louisville 2020
 Dtrs: VALLEY GEM KJ MISS DRAMATIC 86 @ 4-11 (86/85)
 VALLEY GEM APIE DADDYS GIRL-ETV 87 @ 3-05 (85/88)
Nominated All-American Fall Calf 2022
 VALLEY GEM JD DRIVE ME CRAZY-ETV 86 @ 3-06 (85/83)
 VALLEY GEM APIE DAISY DUKES-ETV 90 @ 3-11 (91/88)
 VALLEY GEM R DELIVER THE GOODS-ETV 86 @ 2-05 (87/83)
Nominated All-American Yearling in Milk 2025
 VALLEY GEM REP DOWNTOWN-ETV 86 @ 2-06 (85/84)
 VALLEY GEM PC MISSILE DEONDRA-ETV 87 @ 2-04 (87/86)
Reserve Intermediate Champion Ohio State Fair Jr. Show 2025
 VALLEY GEM APIE DOYATHING-ETV
Nominated All-American Yearling in Milk 2025
 VALLEY GEM PC JP DRUM ROLL-ETV
Honorable Mention All-American Fall Calf 2025
 VALLEY GEM PC JCP DUVET-ETV
Reserve All-American Fall Calf 2025

VALLEY GEM HIT IT DEVORA

USA000097007306 A2A2 Appraisal: EX 94 @ 7-07 (EEEEEE) 2E
 1-11 276D 2X 14400M 5.1% 729F 3.7% 529P 94
 3-02 305D 2X 21220M 5.1% 1092F 3.8% 805P 95
 5-00 252D 2X 14510M 5.0% 726F 3.4% 494P 83
 6-06 305D 2X 20290M 4.8% 979F 3.4% 692P 93
All-American Junior Two-Year-Old 2020
Junior All-American & Nom. All-American Four-Year-Old 2022
Junior All-American Five-Year-Old 2023
Reserve Junior All-American Aged Cow 2025
Member, All-American Best Three Females 2020 & 2022
Member, All-American Dam & Daughter 2020
Reserve Intermediate Champion NGS-Louisville 2020
Reserve Grand Champion NJS-Louisville 2025
Reserve Grand Champion NJS-Madison 2022
 Dtrs: VALLEY GEM MICHELANGELO DUBAI-ETV 87 @ 2-08 (88/83)
2nd Sr. Two-Year-Old Midwest Guernsey Show 2025
 VALLEY GEM MICHELANGELO DUBLIN-ETV 87 @ 3-03 (89/85)
 1-09 305D 2X 17220M 4.9% 843F 3.5% 595P 93
 VALLEY GEM MISSILE DETROIT-ET 85 @ 2-03 (84/86)



Senora!

All-American Lifetime Production Cow 2022
 Honorable Mention All-American Sr. Two-Year-Old 2018
 Nominated All-American Lifetime Production Cow 2024
 Reserve Grand Champion NGS-Harrisburg 2024
 Total Performance Cow NGS-Harrisburg 2024

Hollow View Senator Senora EX-94 3E

163,140M 4.6% 7,470F 3.2% 5,232P Life
 Dam of Lot 61; Granddam of Lot 62

61

WARWICK MANOR AMRICN SNIPER-ET

Owned by C Bates, L Dietz, J Morgan & O Weisant, Southington, OH
 840003323559069 Born: 12-07-2025 Tag # 4205
 04/26 USDA GPTA -92M -0.16% -32F -0.04% -10P
 -1.8DPR +1.0PL -199NM\$ 6NM%ile -205CM\$ 60% Rel
 2.84SCS-2.20HCR 34% Rel -2.40CCR 40% Rel
 -0.10LIV 36% Rel -0.50GL 42% Rel -2.30EFC 37% Rel
 0 App 04/26 PTAT +0.5 +1.0UDR +0.5FLC 61%Rel CPI -32

A2A2 by parentage

**2nd Winter Calf
 Spring Dairy Expo 2026**

INDIAN ACRES AMERICAN PIE

USA000068016348 31GU618 A2A2
 04/26 USDA GPTA +39M -0.19% -30F -0.04% -6P
 -2.3DPR +2.5PL -120NM\$ 39NM%ile -126CM\$ 98% Rel
 2.77SCS -3.20HCR 72% Rel -2.90CCR 92% Rel
 0.10LIV 78% Rel 0.50GL 98% Rel -6.80EFC 81% Rel
 AGA 04/26 PTAT -0.3 +0.0UDC +0.7FLC 98%Rel PTI -37

IDLE GOLD E CHALLENGE-ET

USA00000604268 1GU418 A2A2

INDIAN ACRES MM PISTACHIO PIE

USA000003076310 Appraisal: 94 @ 5-00 (95/90)
 4-10 365D 2X 26187M 5.1% 1330F 3.6% 939P 99

ROCKY HILL FAME SENATOR

USA000078000394 120GU2437

HOLLOW VIEW B SHERI

USA000068045486 Appraisal: 79 @ 2-05 (77/83)
 2-00 332D 2X 20110M 4.3% 869F 3.3% 657P 96
 3-01 365D 2X 26600M 4.3% 1131F 3.3% 889P DHIA

HOLLOW VIEW SENATOR SENORA

USA000097000789 A2A2 Appraisal: EX 94 @ 9-02 (EEVEE) 3E
 2-05 365D 2X 22810M 5.0% 1143F 3.3% 750P DHIA
 4-03 357D 2X 35470M 4.6% 1638F 3.1% 1099P 97
 5-06 365D 2X 37560M 4.3% 1607F 3.0% 1141P DHIA
 8-00 305D 2X 28700M 4.3% 1220F 2.9% 829P 98
 1986D 163140M 4.6% 7470F 3.2% 5232P LIFE
 Dtrs: HOLLOW VIEW SPARTACUS SYBIL-ET 90 @ 4-00 (89/86)
 2-00 365D 2X 21370M 5.7% 1219F 3.4% 729P DHIA
 HM All-American Yearling in Milk 2023
 HOLLOW VIEW WMF JD SCOTT-ETV 87 @ 3-04 (85/87)
 2-00 329D 2X 17830M 4.5% 797F 3.4% 599P 96
 Nominated All-American Yearling in Milk 2024

3rd - 5th Dams:

GREENLEA LORAL SHELLEY EX-92
 3-11 322D 2X 16340M 4.7% 762F 3.6% 587P 94
GLENVILLE MAGICMAN SHERRY EX-90
GLENVILLE B T R SHERRY 2T VG-85 CAN
 3240D 138821M 4.3% 5937F 3.6% 4965P LIFE



Sybil!

Honorable Mention All-American Yearling in Milk 2023
 Nominated All-American Fall Calf 2022
 1st Yearling in Milk NGS-Harrisburg & Louisville 2023
 1st Fall Calf NGS-Harrisburg 2022

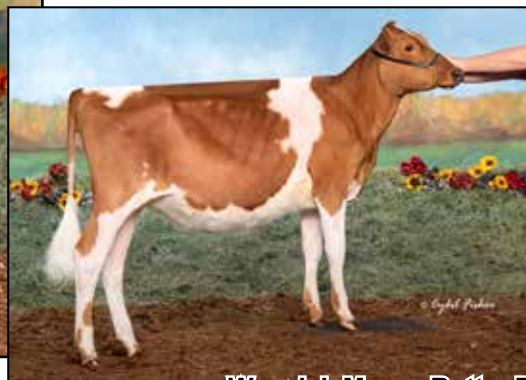

Hollow View Spartacus Sybil-ET EX-90
 2-00 365D 2X 21,370M 5.7% 1,219F 3.4% 729P
 Dam of Lot 62; Maternal Sister to Lot 61

Warwick Manor Rutter T Savannah-ETV
 All-American Spring Calf 2025
 Full Sister to Lot 62

62

WARWICK MANOR TORPEDO SKYE-ETV

Owned by Kevin & Dina Stoltzfus, East Earl, PA
 USA000097018562 Born: 06-04-2025
 PA: +159M -0.03% +3F +0.01% +8P -104CM\$ -105NM\$
 +1.5PTAT +1.7UDC +1.5FLC -1.1DPR -1.2PL +43CPI 3.14SCS

A2A2 by parentage

LANG HAVEN LONDON TORPEDO

840003233414503 54GU520 A2A2
 04/26 USDA GPTA +394M +0.04% +26F +0.04% +21P
 -0.8DPR -1.3PL +72NM\$ 52NM%ile +82CM\$ 72% Rel
 3.14SCS +0.0SCR -0.50HCR 41% Rel -0.10CCR 38% Rel
 -1.20LIV 35% Rel 2.00GL 76% Rel -2.50EFC 31% Rel
 AGA 04/26 PTAT +1.3 +1.6UDC +1.7FLC 65%Rel PTI +82

GOLDEN I LONDON

USA000068039423 54GU481 A2A2

LANG HAVEN PILOT TORONTO-TW

USA000097003761 Appraisal: EX 91 @ 4-09 (EEVEE)
 4-05 323D 2X 20700M 4.4% 920F 3.5% 730P 96

HOLLOW VIEW SPARTACUS SYBIL-ET

USA000097012750 A2A2 Appraisal: EX 90 @ 4-00 (EEEVV)
 2-00 365D 2X 21370M 5.7% 1219F 3.4% 729P DHIA
 3-05 323D 2X 20560M 5.8% 1190F 3.4% 701P 97
 Dtr: WARWICK MANOR RUTTER T SAVANNAH-ETV
 All-American Spring Calf 2025

WARWICK MANOR SPARTACUS

USA000097008187 54GU507 A2A2

HOLLOW VIEW SENATOR SENORA

USA000097000789 A2A2 Appraisal: EX 94 @ 9-02 (EEVEE) 3E
 2-05 365D 2X 22810M 5.0% 1143F 3.3% 750P DHIA
 4-03 357D 2X 35470M 4.6% 1638F 3.1% 1099P 97
 5-06 365D 2X 37560M 4.3% 1607F 3.0% 1141P DHIA
 8-00 305D 2X 28700M 4.3% 1220F 2.9% 829P 98
 1986D 163140M 4.6% 7470F 3.2% 5232P LIFE
 Dtr: HOLLOW VIEW WMF JD SCOTT-ETV 87 @ 3-04 (85/87)
 2-00 329D 2X 17830M 4.5% 797F 3.4% 599P 96
 Nominated All-American Yearling in Milk 2024



Hollow View WMF JD Scott-ETV VG-87
 2-00 329D 2X 17,830M 4.5% 797F 3.4% 599P
 Nominated All-American Yearling in Milk 2024
 Maternal Sister to Lot 61; Mat. Sister to Dam of Lot 62



Tillie!

Unanimous Junior All-American Four-Year-Old 2024
 Honorable Mention All-American Four-Year-Old 2024
 Reserve Junior All-American Five-Year-Old 2025
 Honorable Mention All-American Five-Year-Old 2025
 Nominated All-American Jr. Two-Year-Old 2022
 Grand Champion NJS-Harrisburg, Madison & Louisville 2024
 Grand Champion NJS- & NGS-Harrisburg 2025
 Grand Champion Guernsey Gold Showcase 2025

Hollow View Tank Tillie EX-93

3-05 365D 2X 25,820M 4.9% 1,263F 3.4% 870P
 Dam of Lot 63

63

WARWICK MANOR THOR TIPSY-ETV

Owned by Kolby Stoltzfus, East Earl, PA
 USA000097019547 Born: 12-07-2025
 PA: -405M -0.03% -23F -0.01% -14P -178CM\$ -176NM\$
 +0.8PTAT +2.0UDC +0.9FLC +1.3DPR -0.5PL +4CPI 3.02SCS

A2A2 by parentage

VILLA CREST IAN THOR

USA000097012353 54GU517 A2A2
 04/26 USDA GPTA -556M +0.07% -14F -0.04% -25P
 +1.6DPR -3.4PL -300NM\$ 0NM%ile -312CM\$ 60% Rel
 3.05SCS 0.50HCR 25% Rel 1.90CCR 35% Rel
 -0.70LIV 31% Rel 0.00GL 60% Rel -3.60EFC 30% Rel
 AGA 04/26 PTAT +0.2 +1.8UDC +0.6FLC 56%Rel PTI -11

HOLLOW VIEW TANK TILLIE

USA000097010125 A2A2 Appraisal: EX 93 @ 5-07 (EEVEE)
 3-05 365D 2X 25820M 4.9% 1263F 3.4% 870P DHIA
 4-11 274D 2X 21820M 4.8% 1046F 3.4% 740P 95
 6-05 305D 2X 23606M 4.9% 1151F 3.4% 802P Proj. Act.
 Dtr: WARWICK MANOR DRONE TWINKLE
 1st Senior Two-Year-Old NC & Clemson Spring Shows 2026

VILLA CREST LEA IAN

USA000000602391

VILLA CREST MAGIC TAMRYN

USA000097000544 Appraisal: EX 92 @ 5-06 (VEVEE)
 3-08 365D 2X 27920M 4.0% 1109F 2.9% 819P DHIA

WARWICK MANOR LATIMER TANK

USA000097005164 A2A2

HOLLOW VIEW AXEL TRINKET

USA000097005158
 2-04 311D 2X 12160M 4.4% 530F 3.2% 395P 75



Oakland Latimers Prestidge EX-94 2E
4-02 365D 2X 24,120M 4.5% 1,080F 3.6% 873P
Dam of Lot 64

Prestidge!

HM Junior All-American Five-Year-Old 2021
Nominated All-American Five-Year-Old 2021
HM Junior All-American Sr. Three-Year-Old 2019
Nominated All-American Sr. Three-Year-Old 2019
Nominated Junior All-American Senior Two-Year-Old 2018
Nominated Junior All-American Winter Yearling 2017
Dam of PRESCOTT at Masterpiece Genetics
Dam of 23 of the top 50 PTAT Heifers - April 2026

64

RED CARPET RH M PINEAPPLE-ET

Owned by Brett Haines, Taneytown, MD
840003310510021 Born: 09-11-2025 Tattoo LE O1
PA: -66M +0.04% +3F +0.09% +12P -112CM\$ -128NM\$
+1.4PTAT +1.6UDC +0.8FLC -1.9DPR -1.1PL +33CPI 3.14SCS

A2A2 by parentage

GLADHEART MICHELANGELO-ET

840003206246837 54GU502 A2A2
04/26 USDA GPTA +508M -0.17% -7F -0.04% +11P
-2.1DPR -2.2PL -208NM\$ 17NM%ile -218CM\$ 88% Rel
3.17SCS -0.90HCR 44% Rel -2.30CCR 60% Rel
-2.50LIV 39% Rel 0.50GL 88% Rel 2.20EFC 44% Rel
AGA 04/26 PTAT +0.5 +0.9UDC -0.1FLC 85%Rel PTI +3

OAKLAND LATIMERS PRESTIDGE

840003131521611 A2A2 Appraisal: EX 94 @ 6-06 (EEVEE) 2E
1-11 362D 2X 14230M 4.9% 691F 3.5% 503P 96
3-00 364D 2X 20470M 4.7% 958F 3.6% 738P 98
4-02 365D 2X 24120M 4.5% 1080F 3.6% 873P DHIA
5-05 349D 2X 21700M 4.7% 1026F 3.8% 825P 97
Dtrs: SNIDERS LONESTAR PRIZE 88 @ 5-02 (83/90)
2-05 365D 2X 18250M 4.7% 859F 3.6% 665P DHIA
Nominated All-American Four-Year-Old 2023
SNIDERS MICHEL PEYTON-ETV 85 @ 2-03 (84/85)
SNIDERS MICHEL PRICELESS-ETV 85 @ 2-09 (86/81)
1-10 365D 2X 20250M 4.3% 865F 3.4% 680P DHIA
SNIDERS MICHELANGELO PARIS-ETV 88 @ 2-09 (90/78)
1-11 305D 2X 19270M 4.5% 873F 3.5% 678P 96
Res. Intermediate Champion Guernsey Gold Showcase Jr. Show 2025
GLADHEART-REGAL HILLS PAM-ET 88 @ 2-04 (88/87)
Junior Champion Northeast Spring Show 2025
GLADHEART REGAL HILLS PRETTY-ET
Nominated All-American 2024 & 2025
REDCARPET OOO IM PRETTY-ETV
#1 PTAT Heifer April 2026

COULEE CREST GRUMPY LEGEND-ET

USA000068045040 7GU451 A2A2

MAPLEHURST LES MARZIPAN

CAN000009594210 A2A2 Appraisal: EX 92 @ 7-10 (EEEE)

COULEE CREST FAME LATIMER-ET

USA000078001154 76GU810 A2A2

OAKLAND CRUNCHES PRESTON

USA000068046137 Appraisal: 90 @ 5-08 (90/90)
2-02 314D 2X 14150M 5.4% 763F 3.6% 513P 97
3-03 287D 2X 13740M 5.6% 766F 3.8% 519P 97
4-02 347D 2X 16210M 5.6% 914F 3.9% 630P DHIA
5-03 323D 2X 15730M 5.3% 839F 3.8% 603P 97
6-04 305D 2X 15530M 5.5% 860F 3.6% 560P 95
7-04 282D 2X 14890M 5.1% 765F 3.7% 556P 96
Dtrs: OAKLAND V I PS PARVARTI 85 @ 4-09 (84/86)
3-02 325D 2X 18860M 5.0% 943F 3.8% 718P 97
2nd Senior Three-Year-Old NJS-Harrisburg 2017
OAKLAND LATIMERS PRESCOT 91 @ 6-04 (91/91)
4-02 365D 2X 18540M 5.6% 1043F 3.9% 725P DHIA

3rd through 8th dams:

OAKLAND LEVIS PAISLEY 92 @ 5-07
4-00 337D 2X 18400M 4.9% 897F 3.6% 656P 98
OAKLAND TILLERS PALEY 85 @ 4-09
OAKLAND LOGICS PUNKY 81 @ 3-11
3-11 305D 2X 17370M 4.3% 751F 3.2% 559P 94
OAKLAND VALIANTS PERKY 85 @ 4-02
2-04 313D 2X 17230M 4.6% 788F 3.2% 546P 95
OAKLAND POKERS PEPPY 80 @ 4-09
4-01 339D 2X 18950M 3.9% 735F 3.2% 608P DHIA
OAKLAND FRANKS PIPPY 88 @ 4-07
6-06 305D 2X 21280M 4.5% 968F 3.2% 685P DHIA



Frankie!

Nominated All-American Fall Calf 2025
 1st Fall Calf NGS-Harrisburg 2025
 Full sister to KING FRISCO at Masterpiece Genetics
 She sells!

Dix-Lee Gladheart Frankie-ET

Sells as Lot 65
 Full Sister to Dam of Lot 66

65

DIX-LEE GLADHEART FRANKIE-ET

Owned by Edward C Crossland, Cumberland, MD
 840003245457503 Born: 09-10-2024
 PA: +274M -0.02% +9F +0.02% +12P -16CM\$ -21NM\$
 +1.1PTAT +0.8UDC +0.6FLC +0.0DPR -0.7PL +35CPI 3.00SCS

Bred 10/15/25 Due 7/24/26 to:
Springhill PT Jesse 673-ET
840003250267129 788GU11 A2A2

Nominated All-American Fall Calf 2025

DIX LEE TILLER KOJACK-ET

USA000068015493 49GU120
 04/26 USDA PTA +483M -0.05% +14F +0.03% +22P
 -1.8DPR -3.6PL -206NM\$ 21NM%ile -201CM\$ 88% Rel
 3.23SCS -1.30HCR 35% Rel -2.50CCR 65% Rel
 -4.20LIV 46% Rel -0.70GL 82% Rel -0.50EFC 45% Rel
 AGA 04/26 PTAT +1.6 +1.2UDC +0.7FLC 89%Rel PTI +41

GR-DIX LEE JESTER FRENCHES

USA000068030703 A1A2 Appraisal: EX 93 @ 11-11 (EEEEEE)
 2-00 365D 2X 18150M 4.6% 834F 3.3% 600P DHIA
 3-04 285D 2X 13950M 4.9% 677F 3.6% 502P 96
 4-03 253D 2X 15210M 4.9% 750F 3.6% 552P 95
 5-01 365D 2X 28570M 4.4% 1260F 3.4% 974P DHIA
 6-03 365D 2X 33160M 5.0% 1672F 3.3% 1092P DHIA
 9-03 365D 2X 32110M 4.2% 1347F 3.2% 1027P DHIA
 11-02 365D 2X 24980M 4.2% 1048F 3.3% 817P DHIA
 3452D 214060M 4.8% 10221F 3.5% 7467P LIFE

Dam of KING FRISCO at Masterpiece Genetics

Dtrs: DIX-LEE KOJACK FRENCH KISS-ETV 90 @ 5-07 (90/86)
 3-01 304D 2X 16290M 4.8% 790F 3.7% 597P 95
 DIX LEE KOJACK FRENCH LADY-ETV 86 @ 3-03 (86/83)
 2-11 302D 2X 17080M 4.7% 796F 3.4% 587P 96
 DIX LEE GLADHEART FIONA-ET 94 @ 5-00 (95/90)
 3-05 365D 2X 31718M 4.4% 1382F 3.3% 1060P DHIA
Unanimous All-American Winter Yearling 2021
 DIX-LEE KOJACK FRENCH GRACE-ETV 86 @ 3-01 (86/83)

TROTACRE LORAL TILLER-ET

USA000000603341 7GU360 A2A2

JASTES LOTTO KATRINA

USA000003064418 Appraisal: 93 @ 5-07 (94/89)
 Gold Star Dam - 2007
 4-08 365D 2X 28970M 4.2% 1229F 3.6% 1041P DHIA

DIX LEE MENTOR JESTER-ET

USA000068015568 49GU119

PR-DIX LEE VOODINI FRENCH TOAST

USA000068018886 Appraisal: 87 @ 3-09 (87/85)
 1-11 321D 2X 14300M 4.4% 625F 3.5% 496P 95
 2-11 332D 2X 17270M 4.1% 712F 3.4% 587P 96
 3-11 365D 2X 18810M 4.1% 776F 3.5% 655P DHIA
 Dtr: GR-DIX LEE OZZY FRENCH T 86 @ 5-09 (86/84)
 5-05 365D 2X 18600M 4.6% 853F 3.7% 687P DHIA

3rd & 4th Dams:

GT-DIX LEE GARGOYLE FRENCH KISS 85 @ 6-08
 6-08 365D 2X 26620M 4.0% 1071F 3.2% 856P DHIA
 2569D 146310M 4.3% 6311F 3.4% 4916P LIFE
RF-DIX LEE BEAR FRENCH FRY 90 @ 3-10



Dix-Lee Gladheart Fiona-ET EX-94

Dam of Lot 66
Full Sister to Lot 65

Fiona!

Unanimous All-American Winter Yearling 2021
All-American Winter Calf 2020
Reserve All-American Sr. Three-Year-Old 2023
Grand Champion NGS-Harrisburg 2023
Reserve Grand Champion NY Spring Carousel 2022
Junior Champion NGS-Harrisburg 2021
Junior Champion NY Spring Carousel 2021
Junior Champion Guernsey Gold Showcase 2021

66

GLADHEART LONDON FLORENCE-ETV

Owned by Edward C Crossland, Cumberland, MD
840003286698778 Born: 04-02-2025 Tag # 2506
04/26 USDA GPTA +757M -0.14% +10F -0.04% +19P
-1.1DPR -2.5PL -91NM\$ 21NM%ile -99CM\$ 56% Rel
3.12SCS-0.70HCR 30% Rel -0.90CCR 36% Rel
-2.80LIV 30% Rel 0.30GL 41% Rel -2.50EFC 30% Rel
0 App 04/26 PTAT +1.3 +0.7UDR +1.2FLC 58%Rel CPI +40

A2A2
Selling Open

GOLDEN I LONDON

USA000068039423 54GU481 A2A2
04/26 USDA PTA +554M -0.08% +12F -0.02% +15P
-1.3DPR -3.7PL -82NM\$ 39NM%ile -90CM\$ 84% Rel
3.25SCS 0.30HCR 36% Rel -0.50CCR 59% Rel
-1.70LIV 29% Rel 0.70GL 91% Rel -4.90EFC 33% Rel
AGA 04/26 PTAT +0.8 +0.1UDC +0.7FLC 83%Rel PTI +23

MOZIERS ENHANCER VIGILANT-ET

USA000000604491 A2A2

GOLDEN I SUNRISE LEORA

USA000068040746 A2A2 Appraisal: 90 @ 4-11 (90/87)
Gold Star Dam - 2018
6-07 365D 2X 28660M 5.3% 1519F 3.7% 1051P DHIA

DIX LEE GLADHEART FIONA-ET

840003206246847 Appraisal: EX 94 @ 5-00 (EEEEEE)
1-11 365D 2X 23043M 4.5% 1042F 3.5% 809P DHIA
3-05 365D 2X 31718M 4.4% 1382F 3.3% 1060P DHIA
Dtrs: GLADHEART TORPEDO FILLIS-ET
All-American Fall Calf 2025
GLADHEART JD FRESCA-ET
Nominated All-American Fall Calf 2024

DIX LEE TILLER KOJACK-ET

USA000068015493 49GU120

GR-DIX LEE JESTER FRENCHES

USA000068030703 A1A2 Appraisal: EX 93 @ 11-11 (EEEEEE)
2-00 365D 2X 18150M 4.6% 834F 3.3% 600P DHIA
3-04 285D 2X 13950M 4.9% 677F 3.6% 502P 96
4-03 253D 2X 15210M 4.9% 750F 3.6% 552P 95
5-01 365D 2X 28570M 4.4% 1260F 3.4% 974P DHIA
6-03 365D 2X 33160M 5.0% 1672F 3.3% 1092P DHIA
9-03 365D 2X 32110M 4.2% 1347F 3.2% 1027P DHIA
11-02 365D 2X 24980M 4.2% 1048F 3.3% 817P DHIA
3452D 214060M 4.8% 10221F 3.5% 7467P LIFE

Dam of KING FRISCO at Masterpiece Genetics

Dtrs: DIX-LEE KOJACK FRENCH KISS-ETV 90 @ 5-07 (90/86)
3-01 304D 2X 16290M 4.8% 790F 3.7% 597P 95
DIX LEE KOJACK FRENCH LADY-ETV 86 @ 3-03 (86/83)
2-11 302D 2X 17080M 4.7% 796F 3.4% 587P 96
DIX LEE GLADHEART FIONA-ET 94 @ 5-00 (95/90)
3-05 365D 2X 31718M 4.4% 1382F 3.3% 1060P DHIA
Unanimous All-American Winter Yearling 2021
DIX-LEE KOJACK FRENCH GRACE-ETV 86 @ 3-01 (86/83)



Gladheart Torpedo Fillis-ET

All-American Fall Calf 2025
Maternal Sister to Lot 66



Warwick Manor Sweet Ride Shakira EX-91
 2-07 365D 2X 17,420M 6.6% 1,147F 3.8% 664P
 Nominated All-American Sr. Three-Year-Old 2024
 Dam of Lot 67



Warwick Manor Spartacus Sissy VG-86
 Nominated All-American Jr. Two-Year-Old 2025
 Maternal Sister to Lot 67

67

WARWICK MANOR MATCHMAKER SAQUON

Owned by Kolby Stoltzfus, East Earl, PA
 USA000097019024 Born: 09-03-2025
 PA: -645M +0.12% -11F +0.06% -13P -192CM\$ -201NM\$
 +0.7PTAT +1.0UDC +0.6FLC +0.1DPR -1.1PL -9CPI 2.97SCS

A2A2 by parentage

VALLEY GEM MATCHMAKER-ETV

USA000097015335 A2A2
 04/26 USDA GPTA -278M -0.05% -22F +0.01% -8P
 -1.4DPR -0.4PL -204NM\$ 21NM%ile -205CM\$ 60% Rel
 3.04SCS -1.90HCR 29% Rel -1.80CCR 31% Rel
 0.00LIV 30% Rel -0.70GL 41% Rel -2.50EFC 28% Rel
 AGA 04/26 PTAT +0.6 +0.6UDC +0.3FLC 58%Rel PTI -28

WARWICK MANOR SWEET RIDE SHAKIRA

USA000097011123 A2A2 Appraisal: EX 91 @ 5-04 (EEEEV)
 2-07 365D 2X 17420M 6.6% 1147F 3.8% 664P DHIA
 3-10 304D 2X 17420M 6.4% 1123F 3.7% 644P 98
 4-11 305D 2X 20589M 5.9% 1225F 3.7% 767P Proj. Act.
 Nominated All-American Sr. Three-Year-Old 2024
 2nd Guernsey Gold Futurity, NGS-Louisville 2024
 Dtrs: WARWICK MANOR SPARTACUS SISSY 86 @ 2-09 (82/87)
 Nominated All-American Jr. Two-Year-Old 2025
 WARWICK MANOR KOJACK SUAREZ-ETV
 Junior Champion NE Indiana Dairy Show 2025

HI GUERN VIEW DIVAS JCPENNEY DJ

USA000097011491 6GU123 A2A2

VALLEY GEM ATLAS MALT-ET

USA000078005539 A2A2 Appraisal: EX 97 @ 8-08 (EEEE)
 4-02 305D 2X 26750M 5.5% 1482F 3.3% 889P 96

ROCKY HILL GARRETT SWEETRIDE

USA000097005700

KNAPPS WMF RO LEVI SAMMIE-ETV

USA000097005170 Appraisal: VG 85 @ 4-00 (VV++V)
 Dtr: WARWICK MANOR DJ SHANIA-ETV 84 @ 2-04 (84/81)
 2-00 344D 2X 21910M 5.6% 1226F 3.7% 811P 96

3rd - 5th Dams:

KNAPPS REGIS SISSY 94 @ 8-04
 7-07 365D 2X 25380M 5.4% 1361F 3.4% 858P DHIA
 2886D 169790M 5.6% 9545F 3.7% 6237P LIFE
 Unanimous Jr. All-American & Nom. AA Aged Cow 2014
 Res. Jr. All-American & HM All-American Aged Cow 2013
 HM Jr. All-American Five-Year-Old 2011
 HM Jr. All-American & Nom. AA Four-Year-Old 2010
 Nominated Junior All-American Sr. Three-Year-Old 2009
KNAPPS JESUS SISSY 91 @ 3-11
 HM Junior All-American Sr. Two-Year-Old 2006
GOLDEN POINT LORAL SISSY 92 @ 5-01
 4-01 365D 2X 37170M*4.0% 1484F 3.0% 1106P DHIA
 1409D 108000M 4.2% 4520F 3.1% 3355P LIFE



Maplehurst YB Mercy EX-92

4-07 365D 2X 29,282M 5.4% 1,590F 3.6% 1,068P
HM Jr. All-American Sr. Three-Year-Old 2014
Dam of Lot 68



Springhill Copper Marietta-ETV VG-87

Nominated All-American Sr. Two-Year-Old 2019
Maternal Sister to Lot 68

68

SPRINGHILL LINK MOVEOUT-ET

Owner: Genetic Link, Avella, PA 814-932-3524
840003266227434 Born: 09-02-2024 Tag # 1164
PA: -687M +0.11% -15F +0.03% -19P -253CM\$ -254NM\$
+1.1PTAT +1.0UDC +0.8FLC -1.7DPR -0.3PL -25CPI 3.08SCS

A2A2 by parentage

Bred 2/25/26 Due 12/4/26 to:
Sniders Nicely Pharmer Amar
97014689 A2A2
(Pharmer x 88 Kakadu x 94 Gary)

SPRINGHILL JC PENNEY-ET

840003151591406 6GU114 A2A2
04/26 USDA GPTA -326M +0.08% -2F +0.00% -11P
-3.5DPR +0.6PL -131NM\$ 39NM%ile -132CM\$ 93% Rel
2.95SCS -2.50HCR 54% Rel -4.90CCR 69% Rel
-0.40LIV 45% Rel -1.10GL 95% Rel -2.40EFC 53% Rel
AGA 04/26 PTAT +0.6 +0.8UDC +0.6FLC 93%Rel PTI -17

MAPLEHURST YB MERCY

CAN000009594213 A2A2 Appraisal: 92 @ 4-08 (92/93)
2-05 306D 2X 13074M 4.8% 630F 3.5% 464P DHIA
3-04 365D 2X 24772M 5.1% 1251F 3.6% 891P DHIA
4-07 365D 2X 29282M 5.4% 1590F 3.6% 1068P DHIA
Honorable Mention Junior All-American Sr. Three-Year-Old 2014
Dtrs: SPRINGHILL COPPER MARIE-ETV 85 @ 3-07 (79/90)
SPRINGHILL COPPER MARIETTA-ETV 87 @ 2-10 (88/88)
Nominated All-American Senior Two-Year-Old 2019
SPRINGHILL ALTITUDE MYA-ETV-P 88 @ 5-08 (86/90)
1st Fall Calf New England Classic Jr. Show 2019
SPRINGHILL JD MANHATTAN-ETV 86 @ 3-11 (82/84)
Nominated Junior All-American Jr. Two-Year-Old 2024
SPRINGHILL JCP MARLEY-ETV 85 @ 2-08 (84/86)

COULEE CREST NOVAK LAMBEAU-ET

840003128910115 7GU473 A2A2

SPRINGHILL MENTOR JAZZY-ET

USA000068031553 A2A2 Appraisal: EX 95 @ 6-09 (EEEE)
4-06 365D 2X 34720M 5.2% 1799F 3.6% 1260P* DHIA

EDGEWATER MEADOWS YOGIBEAR-ET

USA00000604917 7GU402 A2A2

MAPLEHURST MELODYS MISSION

CAN000009594158 Appraisal: 85 @ 2-11 (85/85) CAN
2-06 365D 2X 13045M 4.5% 591F 3.4% 437P CAN
3-09 365D 2X 11334M 4.5% 516F 3.5% 395P CAN
5-04 365D 2X 14048M 4.5% 633F 3.5% 492P CAN

3rd dam:

MAPLEHURST LORAL'S MELODY 90 @ 9-11 CAN
155,000M 4.0% 6,153F 3.2% 5,011P LIFE



Charnell Magic Maryetta-ET
Sells as Lot 69
Maternal Sister to Dam of Lot 70

Maryetta!

Junior Champion Midwest Guernsey Classic 2025
Reserve Junior Champion Indiana State Fair 2024
6th Winter Calf NGS-Louisville 2024
1st Winter Calf IN State Fair & Midwest GU Classic 2024
1st Winter Yearling Midwest Guernsey Classic 2025
2nd Winter Yearling Illinois State Fair 2025
She sells fresh!

69

CHARNELL MAGIC MARYETTA-ET

Owned by Bryce Birk, North Liberty, IN
840003238239801 Born: 12-04-2023 Tattoo RE B59

Fresh 4/30/26 Selling Open

MAR RAL T MARTHA MAGIC

USA000068039301
AGA 04/26 PTAT +0.9 +1.7UDC +1.2FLC 54%Rel

LANGCREST CORDELL MARY

840003132894773 A2A2 Appraisal: VG 85 @ 5-05 (VV++V)
2-08 305D 2X 19950M 4.4% 873F 3.2% 642P 95
3-10 337D 2X 25210M 4.1% 1024F 2.9% 738P 96
5-00 312D 2X 23970M 4.2% 1007F 3.0% 718P 95
6-00 365D 2X 29980M 4.1% 1215F 2.9% 872P DHIA
7-08 365D 2X 24130M 4.2% 1019F 3.0% 718P DHIA
1969D 137230M 4.2% 5797F 3.0% 4160P LIFE
Junior All-American Spring Yearling 2017
Junior Champion Ohio State Fair Jr. Show 2016
Reserve Junior Champion Indiana State Fair 2017
1st Aged Cow Midwest Guernsey Classic 2022
Dtr: CHARNELL SHAGGY MIDNITE MARY 85 @ 5-01 (87/75)
2-11 346D 2X 17030M 5.3% 898F 3.6% 621P 96
2nd Spring Yearling Midwest Guernsey Classic 2022

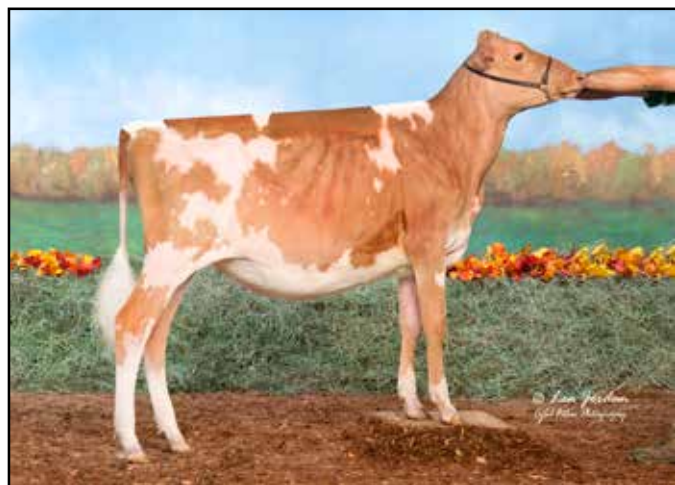

Charnell Tampa Mary Jane
Nominated Junior All-American Winter Calf 2019
Maternal Sister to Lot 69; Maternal Sister to Dam of Lot 70

VILLA CREST OHD ANSWER

USA000068041808

MAR RAL TILLER MARTHA-ET

USA000068044926 Appraisal: 93 @ 4-09 (92/92)
3-02 365D 2X 24150M 4.2% 1025F 3.1% 752P DHIA

RIPLEY FARMS AARON CORDELL

USA000068027378 7GU440 A1A2

DALES G LOGAN MICKEY

USA000068040379 Appraisal: EX 91 @ 10-03 (EE+VE)
2-04 305D 2X 15870M 4.5% 715F 3.3% 517P 97
3-08 319D 2X 19630M 4.7% 924F 3.4% 670P 98
4-08 354D 2X 20500M 4.8% 983F 3.5% 708P 98
5-11 305D 2X 20510M 4.3% 891F 3.3% 667P 96
7-01 347D 2X 18630M 4.4% 824F 3.2% 587P 92
8-03 336D 2X 12820M 4.7% 600F 3.4% 432P 98
9-03 305D 2X 11510M 4.0% 462F 3.3% 383P 98
2646D 132240M 4.6% 6043F 3.3% 4424P LIFE
Dtr: LANGCREST NOVAK MOANA 91 @ 7-01 (87/90)
5-09 305D 2X 18850M 3.9% 736F 3.3% 629P 97
1st Aged Cow Western Ohio District Show 2022

3rd & 4th Dams:

LANGCREST LEWIS MEGAN 90 @ 6-02
4-10 305D 2X 18820M 4.8% 901F 3.1% 592P 98
2283D 109320M 4.8% 5236F 3.4% 3667P LIFE
DALES G MAGICMAN MEG 85 @ 4-08



Langcrest Cordell Mary VG-85
 137,230M 4.2% 5,797F 3.0% 4,160P Life
 Junior All-American Spring Yearling 2017
 Dam of Lot 69; Granddam of Lot 70



Charnell Latimer Marylee
 3rd Spring Calf NGS-Louisville 2022
 1st Spring Calf Midwest Guernsey Classic 2022
 Maternal Sister to Lot 69; Maternal Sister to Dam of Lot 70

70

CHARNELL NUGENT MARCY

Owned by Bryce Birk, North Liberty, IN
 840003306034213 Born: 03-31-2025 Tattoo RE B62
 PA: +67M +0.04% +9F +0.06% +12P -30CM\$ -44NM\$
 +0.3PTAT +0.2UDC -0.1FLC -1.2DPR -0.7PL +17CPI 2.97SCS

Bred 5/11/26 to:

Springhill Jigsaw-ETV
 840003265818612 200GU130 A2A2

LANG HAVEN LEGEND NUGENT-ET

USA000097011129 54GU522 A2A2
 04/26 USDA GPTA +335M -0.07% +3F +0.02% +15P
 -2.2DPR -1.0PL -141NM\$ 39NM%ile -135CM\$ 63% Rel
 3.03SCS 0.60HCR 37% Rel -2.20CCR 43% Rel
 -3.00LIV 38% Rel -0.20GL 44% Rel 2.70EFC 39% Rel
 AGA 04/26 PTAT +1.1 +1.2UDC +1.3FLC 62%Rel PTI +39

CHARNELL SHAGGY MIDNITE MARY

840003238239810 Appraisal: VG 85 @ 5-01 (VVVGV)
 2-00 301D 2X 15370M 5.2% 800F 3.4% 529P 95
 2-11 346D 2X 17030M 5.3% 898F 3.6% 621P 96
 4-00 305D 2X 16170M 4.9% 789F 3.7% 591P 95
 5-00 305D 2X 21398M 4.9% 1050F 3.7% 791P Proj. Act.
 2nd Spring Yearling Midwest Guernsey Classic 2022

3rd - 5th Dams:

DALES G LOGAN MICKEY 91 @ 10-03
 5-11 305D 2X 20510M 4.3% 891F 3.3% 667P 96
 2646D 132240M 4.6% 6043F 3.3% 4424P LIFE
LANGCREST LEWIS MEGAN 90 @ 6-02
 4-10 305D 2X 18820M 4.8% 901F 3.1% 592P 98
 2283D 109320M 4.8% 5236F 3.4% 3667P LIFE
DALES G MAGICMAN MEG 85 @ 4-08

COULEE CREST GRUMPY LEGEND-ET

USA000068045040 7GU451 A2A2

LANG HAVEN PRADA NUGGET-ET

USA000068045941 A2A2 Appraisal: EX 90 @ 8-10 (EVVEV)
 3-08 328D 2X 20140M 5.6% 1129F 3.6% 717P 98

UP THE CREEK SPIDERS SHAGGY-ET

USA000068046196 54GU469 A1A2

LANGCREST CORDELL MARY

840003132894773 A2A2 Appraisal: VG 85 @ 5-05 (VV++V)
 2-08 305D 2X 19950M 4.4% 873F 3.2% 642P 95
 3-10 337D 2X 25210M 4.1% 1024F 2.9% 738P 96
 5-00 312D 2X 23970M 4.2% 1007F 3.0% 718P 95
 6-00 365D 2X 29980M 4.1% 1215F 2.9% 872P DHIA
 7-08 365D 2X 24130M 4.2% 1019F 3.0% 718P DHIA
 1969D 137230M 4.2% 5797F 3.0% 4160P LIFE
 Junior All-American Spring Yearling 2017
 Junior Champion Ohio State Fair Jr. Show 2016
 Reserve Junior Champion Indiana State Fair 2017
 1st Aged Cow Midwest Guernsey Classic 2022



Adams Creek MM Anisa-ET EX-94

5-01 365D 2X 19,350M 4.6% 884F 3.1% 599P
 All-American Aged Cow 2012
 Granddam of Lot 71

Chupps Hillpoint Fames Asia-ET EX-91

All-American Jr. Two-Year-Old 2014
 Nominated All-American Jr. Three-Year-Old 2015
 Maternal Sister to Dam of Lot 71

71

CHUPPS REPUTATION AVERY-ETV

Owned by Edward Sekerak, Columbus, PA
 840003295359214 Born: 03-08-2026 Tag # 669
 PA: -282M -0.06% -22F +0.01% -9P -182CM\$ -183NM\$
 +0.1PTAT +0.2UDC +0.1FLC +0.3DPR +0.2PL -24CPI 2.95SCS

MISS ME REBAS REPUTATION-TW

840003150515719 6GU109 A2A2
 04/26 USDA GPTA -376M -0.06% -27F -0.01% -15P
 +1.7DPR +1.0PL -132NM\$ 39NM%ile -134CM\$ 90% Rel
 2.84SCS 1.40HCR 48% Rel 2.90CCR 62% Rel
 0.60LIV 44% Rel -0.10GL 92% Rel 2.20EFC 49% Rel
 AGA 04/26 PTAT +0.1 +0.9UDC -0.1FLC 89%Rel PTI -17

NICLEYS RM ANISAS ALLURE-ETV

840003134474527 Appraisal: EX 90 @ 9-08 (EEVEV)
 3-06 291D 2X 14900M 4.1% 618F 3.3% 494P 94
 1st Junior Two-Year-Old Missouri State Fair 2018
 Dtrs: GOLDEN OZARK A LEVI ADDISON 88 @ 6-03 (86/88)
 1st Fall Yearling Missouri State Fair 2021
 GOLDEN OZARK COPPER AVA 90 @ 5-04 (91/89)
 3-04 354D 2X 16650M 4.7% 782F 3.6% 598P 97
 Reserve Junior Champion Missouri State Fair 2021

3rd Dam:

SUNNY BROOK VISA MAGGIE 86 @ 2-11
 1-11 312D 2X 18960M 4.7% 882F 3.1% 580P 100

JENS GOLD AARON COPPER-ET

USA000068027038 14GU318 A2A2

KNAPPS LES REBA

USA000068045555 Appraisal: 93 @ 6-00 (94/90)

INDIAN ACRES PHOENIX-ET

USA000068029884 200GU306 A1A2

ADAMS CREEK MM ANISA-ET

USA000068011254 Appraisal: 94 @ 7-01 (93/94)
 2-06 365D 2X 16730M 4.5% 761F 3.1% 521P DHIA
 4-01 295D 2X 15260M 4.1% 630F 3.0% 460P 96
 5-01 365D 2X 19350M 4.6% 884F 3.1% 599P DHIA
 All-American & Jr. All-American Aged Cow 2012
 All-American Five-Year-Old 2011
 Reserve All-American Aged Cow 2014
 Reserve Grand Champion NGS-Madison 2014
 Reserve Grand Champion NJS-Louisville 2012
 Reserve Senior Champion NGS-Louisville 2012
 Dtrs: CHUPPS FARM HILLBILLY AMAZE 87 @ 5-06 (87/78)
 5-06 365D 2X 25160M 4.3% 1081F 3.2% 795P DHIA
 CHUPPS HILLPOINT FAMES ASIA-ET 91 @ 3-08 (92/90)
 All-American Jr. Two-Year-Old 2014
 NICLEYS BALMORAL ANISAS IDEA-ETV 87 @ 5-11 (87/84)
 5-06 359D 2X 19870M 4.2% 828F 3.2% 635P DHIA
 NICLEYS ANISAS YOGIBEAR ANNIE-ET 88 @ 2-11 (88/87)
 Reserve Junior Champion Indiana State Fair 2015
 NICLEYS ANISAS ACE-ETV 85 @ 2-05 (82/88)
 Nominated All-American Spring Yearling 2017
 NICLEYS ANISAS AUTUMN-ET 89 @ 4-11 (88/84)
 3-06 305D 2X 25890M 4.5% 1172F 3.2% 831P 97
 Junior Champion Indiana State Fair Jr. Show 2019



Hartdale Best Man Crimson EX-93-2E
102,790M 3.7% 3,758F 3.0% 3,126P Lifetime
Reserve All-American Five-Year-Old 2021
Dam of Lot 72

Hartdale Chief Cashmere EX-94
3-02 362D 3X 29,140M 4.3% 1,251F 3.2% 925P
All-American Sr. Three-Year-Old 2022
Maternal Sister to Lot 72

72

HARTDALE SPRINGHILL CLOVER-ETV

Owned by Springhill, Big Prairie, OH
840003265818625 Born: 09-02-2023 Tag # 1089
DHI Herd # 31380323 Cow Control 001089
04/26 USDA GPTA +646M -0.19% -4F -0.06% +11P
-1.6DPR -3.3PL -236NM\$ 3NM%ile -252CM\$ 66% Rel
3.18SCS-2.10HCR 27% Rel -1.80CCR 31% Rel
-1.80LIV 26% Rel -0.90GL 36% Rel -2.40EFC 27% Rel
1 Rec YDev: +3130M -20F +62P
0 App 04/26 PTAT +1.1 +1.1UDR +1.0FLC 56%Rel CPI +18
Appraisal: VG 86 @ 2-02 (VV+VV)
1-09 305D 2X 19850M 3.7% 727F 3.1% 617P Proj. Act.

A2A2

Bred 9/12/25 Due 6/21/26 to:
Dairyman Theo Peloton
840003240506898 6GU128 A2A2

Selling Dry, Last fresh 6/17/25

**Potential 8th generation
Excellent!**

SPRINGHILL JACK DANIELS-ETV-P

840003151591419 54GU506 A2A2
04/26 USDA GPTA -622M +0.08% -16F +0.10% -5P
-2.3DPR -1.2PL -277NM\$ 0NM%ile -260CM\$ 84% Rel
3.11SCS -2.90HCR 41% Rel -3.40CCR 49% Rel
0.20LIV 33% Rel -0.20GL 79% Rel -3.20EFC 40% Rel
AGA 04/26 PTAT +0.9 +1.2UDC +1.2FLC 82%Rel PTI -7

HARTDALE BEST MAN CRIMSON

USA000097001340 A2A2 Appraisal: EX 93 @ 6-02 (EEEE) 2E
2-08 305D 2X 14380M 4.0% 573F 3.1% 440P 94
4-08 323D 2X 22790M 3.5% 808F 3.0% 673P 94
5-08 325D 3X 30660M 3.5% 1065F 3.0% 910P 101
6-09 332D 3X 27300M 3.6% 995F 3.1% 839P 101
1495D 102790M 3.7% 3758F 3.0% 3126P LIFE
Reserve All-American Five-Year-Old 2021
HM Junior All-American & Nom. All-American Aged Cow 2022
Nominated Junior All-American Jr. Three-Year-Old 2019
Reserve Senior Champion NJS-Louisville 2022
Reserve Grand Champion Illinois State Fair 2019
Member, All-American Dam & Daughter 2022
Dam of CADET at Guernsey Gold Sires
Dtrs: HARTDALE CHIEF CASHMERE 94 @ 5-03 (93/95)
3-02 362D 3X 29140M 4.3% 1251F 3.2% 925P 101
All-American & Junior All-American Sr. Three-Year-Old 2022
HARTDALE S CELEBRITY 90 @ 4-05 (89/87)
4-00 306D 3X 27150M 3.8% 1033F 2.7% 739P 101
Reserve Junior All-American Sr. Two-Year-Old 2023

IDLE GOLD A HERALD-P

USA000097002947 54GU499 A2A2

SPRINGHILL MENTOR JAZZY-ET

USA000068031553 A2A2 Appraisal: EX 95 @ 6-09 (EEEE)
4-06 365D 2X 34720M 5.2% 1799F 3.6% 1260P DHIA

FOUR WINDS BEST MAN

USA000068041225

HARTDALE TOP NOTCH COCO

USA000078002035 Appraisal: EX 91 @ 5-06 (EEEE)
2-01 305D 2X 19010M 3.9% 750F 3.0% 563P 96
3-06 277D 2X 19680M 4.1% 809F 3.1% 606P 96
4-04 298D 2X 17840M 4.3% 764F 3.2% 569P 96
5-03 339D 2X 20040M 3.7% 741F 3.1% 617P 97
Reserve Junior All-American 2017, 2018 & 2019
Nominated All-American 2017 & 2018

3rd dam:

HARTDALE ALSTAR CUTIE 93 2E @ 10-04
2315D 158720M 4.2% 6735F 3.1% 4984P LIFE
Res. Jr. All-American & Nom. All-American 2014
Next four dams Excellent!



Hartdale Alstar Cutie EX-93 2E

158,720M 4.2% 6,735F 3.1% 4,984P Life
Reserve Junior All-American Jr. Three-Year-Old 2014
3rd Dam of Lots 72 & 73



Hartdale Mentor Coconut EX-94

105,850M 4.1% 4,361F 3.1% 3,286P Lifetime
Six-Time All-American Nominee
Maternal Sister to Granddams of Lots 72 & 73

73

HARTDALE UNANIMOUS CHESS

Owner: Connor Hartmann, Mulberry Grove, IL 618-407-4412
840003271287804 Born: 06-14-2025 Tag # 101
04/26 USDA GPTA -1008M +0.30% +2F +0.10% -18P
+0.0DPR +1.0PL -85NM\$ 22NM%ile -71CM\$ 53% Rel
3.15SCS -1.50HCR 26% Rel -0.50CCR 29% Rel
0.90LIV 27% Rel 0.40GL 29% Rel -0.10EFC 26% Rel
0 App 04/26 PTAT +0.4 +0.8UDR +0.3FLC 53%Rel CPI -4

A2A2

UNOS JD UNANIMOUS-ETV

840003253913909 6GU139 A2A2
04/26 USDA GPTA -759M +0.28% +10F +0.12% -6P
-1.0DPR -1.1PL -150NM\$ 34NM%ile -129CM\$ 62% Rel
3.14SCS -2.60HCR 32% Rel -1.60CCR 37% Rel
0.80LIV 30% Rel 0.30GL 40% Rel -4.50EFC 32% Rel
AGA 04/26 PTAT +1.2 +1.7UDC +1.0FLC 59%Rel PTI +28

HARTDALE KRINGLE CHECKERS

840003271287787 A2A2 Appraisal: + 82 @ 2-08 (VVV+G)
2nd Spring Yearling / 1st Jr. Show, Illinois State Fair 2024

SPRINGHILL JAMES DEAN-ETV

840003151591428 551GU911 A2A2

SPRINGHILL KOJACK UNO-ETV

840003132117634 Appraisal: EX 96 @ 8-10 (EEEEEE)
6-09 365D 2X 35790M 5.3% 1889F 3.4% 1216P DHIA

CHUPPS HILLPOINT GDUST KRINGLE-ET

USA000068019860 31GU622 A2A2

HARTDALE S CHESTNUT

USA000097011855 A2A2 Appraisal: VG 85 @ 3-09 (VVV+V)
2-04 340D 3X 16500M 4.9% 805F 3.7% 606P 101
2nd Winter Calf Illinois State Fair Jr. Show 2021

3rd - 7th dams:

HARTDALE ALSTAR CUTIE 93 2E @ 10-04
2315D 158720M 4.2% 6735F 3.1% 4984P LIFE
Res. Jr. All-American & Nom. All-American 2014
HARTDALE SHOWTIME CONFETTI 91 @ 7-05
1919D 115530M 4.6% 5342F 3.2% 3711P LIFE
Reserve All-American Winter Yearling 2010
Nominated All-American Aged Cow 2015
LEBANON VALLEY G CANDY 92 @ 11-04
2405D 115874M 5.1% 5911F 3.4% 3979P LIFE
LEBANON VALLEY SUPREME KATIE 93 @ 11-01
2509D 128950M 4.6% 5911F 3.3% 4266P LIFE
LEBANON VALLEY SUPER KRUNCH 91 @ 8-06
2279D 107080M 4.5% 4804F 3.4% 3589P LIFE



H Broke Levi Tayte EX-94 3E
135,160M 4.4% 5,902F 3.4% 4,612P Life
Unanimous All-American Jr. Three-Year-Old 2019
Dam of Lot 74



Springhill Gold Taytu-ETV VG-88
HM All-American Yearling in Milk 2025
Full Sister to Lot 74

74

SPRINGHILL GOLD TAYLOR-ETV

A2A2

Owner: Springhill, Big Prairie, OH
840003296158235 Born: 12-23-2025 Tag # 1300
04/26 USDA GPTA -781M +0.09% -22F +0.07% -15P
+0.1DPR +1.9PL -132NM\$ 14NM%ile -123CM\$ 55% Rel
3.11SCS-1.70HCR 28% Rel -0.70CCR 30% Rel
1.90LIV 28% Rel -0.80GL 39% Rel -3.80EFC 28% Rel
0 App 04/26 PTAT +1.0 +2.1UDR +1.1FLC 55%Rel CPI +7

SPRINGHILL JAMES DEAN-ETV

840003151591428 551GU911 A2A2

TERPHILL PIES MINEY-ET

USA000097001355 A2A2 Appraisal: EX 91 @ 5-03 (EEEE)
4-01 300D 3X 21880M 5.2% 1129F 3.7% 800P 93

MARODORE AARONS LEVI-ET

USA000068025119 7GU438 A2A2

H BROKE SHOWTIME TAYTOR

USA000068039189 Appraisal: EX 92 @ 5-10 (EEEE)
Junior All-American Four-Year-Old 2017
Reserve Junior All-American Five-Year-Old 2018
Nominated All-American Five-Year-Old 2018
All-American & Reserve Jr. All-American Aged Cow 2020
Nominated Junior All-American Sr. Two-Year-Old 2015
Senior Champion NJS-Madison 2017 & 2018
Dtr: H BROKE LEVI TOT 90 @ 7-04 (88/90)
Reserve All-American Spring Calf 2018

TERPHILL JAMES DEAN GOLDMINE-ETV

840003214098874 6GU126 A2A2
04/26 USDA GPTA -463M +0.06% -12F +0.06% -5P
-1.5DPR +0.7PL -159NM\$ 26NM%ile -151CM\$ 70% Rel
3.21SCS -2.70HCR 36% Rel -2.40CCR 37% Rel
1.30LIV 29% Rel -0.80GL 81% Rel -5.50EFC 32% Rel
AGA 04/26 PTAT +0.8 +2.0UDC +0.8FLC 60%Rel PTI +12

H BROKE LEVI TAYTE

840003012002021 A2A2 Appraisal: EX 94 @ 9-01 (EE+EE) 3E
3-02 261D 2X 13880M 5.1% 701F 3.4% 473P 92
4-01 342D 2X 24410M 4.6% 1135F 3.4% 835P 97
5-02 325D 2X 28260M 4.4% 1255F 3.3% 925P 96
6-02 312D 2X 20940M 3.8% 799F 3.4% 715P 96
7-02 365D 2X 24720M 4.1% 1014F 3.5% 872P DHIA
8-04 359D 2X 22360M 4.3% 965F 3.4% 768P 97
1976D 135160M 4.4% 5902F 3.4% 4612P LIFE
Unanimous All-American Jr. Three-Year-Old 2019
Unanimous All-American & Jr. All-American Spring Calf 2016
Reserve Grand Champion NGS-Harrisburg 2019
Intermediate Champion NGS-Madison & NGS-Harrisburg 2019
Honorable Mention Junior All-American Jr. Two-Year-Old 2018
Honorable Mention Junior All-American Spring Yearling 2017
Dtrs: SPRINGHILL LATIMER TAYTUM-ETV 86 @ 4-10 (86/86)
SPRINGHILL JAVA TAY TAY-ETV-P 85 @ 3-10 (86/84)
SPRINGHILL JAVA TAYTZ-ETV-P 85 @ 2-09 (83/87)
SPRINGHILL GOLD TAYZER-ETV 85 @ 2-02 (84/86)
SPRINGHILL GOLD TAYTU-ETV 88 @ 2-02 (88/87)
Honorable Mention All-American Yearling in Milk 2025

3rd Dam:

GR-J SANDY HILL YOGIBEAR TAYLOR 86 @ 2-04



Rozelyn L Man Vianne EX-94 2E
 147,680M 5.5% 8,154F 4.0% 5,905P Life
 Nominated All-American Five-Year-Old 2022
 Dam of Lots 75 & 76



RHG Villa Breezy Venus-ET EX-92
 2-02 311D 2X 18,200M 4.8% 869F 3.4% 619P
 Unanimous All-American Sr. Two-Year-Old 2025
 Maternal Sister to Dam of Lots 74 & 76

75

SPRINGHILL JD VANESSA-ETV

Owner: Springhill, Big Prairie, OH
 840003296158149 Born: 03-02-2025 Tag # 1214
 04/26 USDA GPTA -48M +0.01% -1F +0.04% +5P
 -2.1DPR -1.3PL -190NM\$ 7NM%ile -185CM\$ 57% Rel
 3.19SCS-1.70HCR 30% Rel -2.80CCR 34% Rel
 -1.00LIV 28% Rel -0.80GL 39% Rel -2.10EFC 30% Rel
 0 App 04/26 PTAT +1.1 +1.5UDR +1.1FLC 58%Rel CPI +23

A2A2

Selling Open

SPRINGHILL JACK DANIELS-ETV-P

840003151591419 54GU506 A2A2
 04/26 USDA GPTA -622M +0.08% -16F +0.10% -5P
 -2.3DPR -1.2PL -277NM\$ 0NM%ile -260CM\$ 84% Rel
 3.11SCS -2.90HCR 41% Rel -3.40CCR 49% Rel
 0.20LIV 33% Rel -0.20GL 79% Rel -3.20EFC 40% Rel
 AGA 04/26 PTAT +0.9 +1.2UDC +1.2FLC 82%Rel PTI -7

IDLE GOLD A HERALD-P

USA000097002947 54GU499 A2A2

SPRINGHILL MENTOR JAZZY-ET

USA000068031553 A2A2 Appraisal: EX 95 @ 6-09 (EEEEEE)
 4-06 365D 2X 34720M 5.2% 1799F 3.6% 1260P* DHIA

FLAMBEAU MANOR LADYS MAN

USA000078006572 7GU468 A2A2

ROZELYN AARON VILLA

USA000068042242 A2A2 Appraisal: EX 94 @ 10-05 (EEEEEE) 2E
 Gold Star Dam - 2016
 2-00 350D 2X 19580M 5.0% 987F 3.5% 691P 101
 3-01 365D 2X 23380M 5.2% 1225F 3.6% 841P 101
 4-06 331D 2X 24420M 5.2% 1269F 3.6% 891P 101
 5-07 365D 2X 26110M 5.3% 1384F 3.8% 997P 101
 6-09 365D 2X 23900M 5.6% 1330F 3.9% 933P 102
 9-03 365D 2X 25010M 5.3% 1321F 3.7% 915P 99
 2617D 163750M 5.4% 8778F 3.8% 6190P LIFE
 Dam of VERNON, VIGOR & VORTEX
 Total Performance Cow NGS-Puyallup 2016, 2017 & 2018
 Dtrs: ROZELYN GOTCHA VILLAMAE 92 @ 7-00 (92/93)
 6-03 365D 2X 22080M 5.9% 1298F 3.8% 837P 98
 ROZELYN BEAU VELLA-ET 90 @ 6-03 (91/90)
 5-06 365D 2X 20520M 5.2% 1077F 3.8% 783P 101
 RHG VILLA BREEZY VENUS-ET 92 @ 3-04 (92/93)
 2-02 311D 2X 18200M 4.8% 869F 3.4% 619P 97
 Unanimous All-American Sr. Two-Year-Old 2025

ROZELYN L MAN VIANNE

USA000097004388 A2A2 Appraisal: EX 94 @ 7-10 (EEEEEE) 2E
 2-04 365D 2X 18070M 5.0% 909F 3.7% 669P 99
 3-06 365D 2X 20170M 5.3% 1076F 3.9% 794P 100
 4-10 365D 2X 24920M 5.3% 1313F 4.0% 997P 83
 6-00 365D 2X 36810M 5.5% 2034F 4.2% 1529P* DHIA
 7-08 305D 2X 31390M 5.5% 1729F 3.7% 1151P 97
 2049D 147680M 5.5% 8154F 4.0% 5905P LIFE
 Nominated All-American Five-Year-Old 2022
 Grand Champion & Total Performance Cow NGS-Lynden 2022
 #51(T) CPI Cow April 2026

3rd dam:

ROZELYN SAMSON VIENNA 91 @ 8-03
 7-06 365D 2X 26530M 5.1% 1362F 3.6% 951P 101
 2925D 185590M 5.3% 9750F 3.6% 6705P LIFE

76

4 #1 MAS X VIANNE IVF EMBRYOS

Owner: Springhill, Big Prairie, OH
 Selling four (4) #1 IVF embryos by a Mutually Agreeable Sire out of Rozelyn L Man Vianne. Embryos to be made by TransOva by September 1, 2026.



Millborne Hillpoint S Fiesta-ET EX-93
 3-07 365D 21,830M 4.6% 1,010F 3.7% 801P
 Dam of Lots 77 - 79

Fiesta!

Unanimous All-American Four-Year-Old 2015
 Unanimous All-American Sr. Two-Year-Old 2013
 All-American Fall Yearling 2012
 Honorable Mention All-American Sr. Three-Year-Old 2014
 Reserve All-American & Jr. All-American Fall Calf 2011
 Nominated All-American Five-Year-Old 2016
 Grand Champion NGS-Harrisburg 2014
 4x National Show Reserve Grand Champion
 3x National Show Intermediate Champion
 Member, Unanimous All-American Dam & Daughter 2015
 Multiple All-American Nominated Daughters

77

SPRINGHILL JCP FIREFLY-ETV

A2A2

Owner: Springhill, Big Prairie, OH
 840003296158195 Born: 07-05-2025 Tag # 1260
 04/26 USDA GPTA +11M +0.10% +18F +0.03% +6P
 -3.6DPR -2.0PL -108NM\$ 18NM%ile -104CM\$ 61% Rel
 3.19SCS-2.30HCR 34% Rel -4.30CCR 40% Rel
 -2.20LIV 32% Rel -1.00GL 45% Rel 0.10EFC 34% Rel
 0 App 04/26 PTAT +0.7 +0.3UDR +0.2FLC 61%Rel CPI +3

SPRINGHILL JC PENNEY-ET

840003151591406 6GU114 A2A2
 04/26 USDA GPTA -326M +0.08% -2F +0.00% -11P
 -3.5DPR +0.6PL -131NM\$ 39NM%ile -132CM\$ 93% Rel
 2.95SCS -2.50HCR 54% Rel -4.90CCR 69% Rel
 -0.40LIV 45% Rel -1.10GL 95% Rel -2.40EFC 53% Rel
 AGA 04/26 PTAT +0.6 +0.8UDC +0.6FLC 93%Rel PTI -17

MILLBORNE HILLPOINT S FIESTA-ET

USA000068041840 Appraisal: 93 @ 6-01 (92/93)
 2-04 365D 2X 18430M 5.0% 920F 3.6% 662P DHIA
 3-07 365D 2X 21830M 4.6% 1010F 3.7% 801P DHIA
 5-08 314D 2X 11670M 4.8% 558F 4.0% 469P 97
 Dtrs: MILLBORNE HILLPOINT JAC FIZZ-ET 87 @ 3-02 (87/86)
 2-06 365D 2X 22660M 3.4% 775F 3.2% 725P DHIA
Reserve All-American Spring Calf 2014
 MILLBORNE HP ALYMO FINALLY-ETV 91 @ 5-03 (95/82)
Reserve All-American Junior Two-Year-Old 2018
 MILLBORNE HP DRONE FELICITY-ETV 91 @ 6-02 (91/86)
 3-10 365D 2X 20260M 4.4% 895F 3.6% 733P DHIA
 MILLBORNE HP FUTURE LADY-ETV 88 @ 3-04 (90/83)
 MILLBORNE HP FABULOUS-ETV 86 @ 4-02 (86/85)
 3-03 365D 2X 22520M 4.3% 962F 3.3% 737P DHIA
Reserve Jr. All-American & Nom. All-American Summer Yearling 2019
 SPRINGHILL JD FELIZ-ETV 90 @ 3-10 (91/87)
Reserve Grand Champion SC State Fair Jr. Show 2024
 SPRINGHILL JD FESTIVE-ETV-P 88 @ 3-00 (86/89)
 2-03 365D 2X 20330M 5.2% 1060F 3.8% 780P DHIA
Reserve Grand Champion Ohio State Fair 2024
 SPRINGHILL JAMES FORTUNE-ETV 87 @ 3-08 (84/90)
 2-03 365D 2X 21610M 4.3% 930F 3.5% 747P DHIA
 SPRINGHILL JCP FLICKA-ETV 89 @ 2-11 (88/88)
 2-03 340D 2X 21460M 4.6% 997F 3.4% 725P DHIA
Nominated All-American Winter Calf 2023
 SPRINGHILL JCP FAE-ETV 88 @ 3-04 (87/87)

COULEE CREST NOVAK LAMBEAU-ET

840003128910115 7GU473 A2A2

SPRINGHILL MENTOR JAZZY-ET

USA000068031553 A2A2 Appraisal: EX 95 @ 6-09 (EEEE)
 4-06 365D 2X 34720M 5.2% 1799F 3.6% 1260P* DHIA

COULEE CREST LUXURY SPIDER-ET

USA000000604229 1GU415

MILLBORNE TILLER FANCY

USA000068002577 Appraisal: 92 @ 4-08 (90/92)
 2-00 365D 2X 18190M 4.2% 760F 3.4% 613P DHIA
 3-05 365D 2X 23380M 4.4% 1039F 3.6% 843P DHIA
 4-10 365D 2X 19300M 4.5% 876F 3.5% 680P DHIA
Nominated All-American Four-Year-Old 2008

3rd & 4th dams:

R WAY ROYAL OAK FAYE 94 @ 4-03
 4-00 365D 2X 19590M 4.6% 892F 3.5% 688P DHIA
Five-Time All-American Nominee/Winner
CALLUMLEA BILLBOARD FLOSSIE 89 @ 5-05
Nominated All-American Fall Calf 1997



Springhill JCP Flicka-ETV VG-89 @ 2-11
 2-03 340D 2X 21,460M 4.6% 997F 3.4% 725P
 Nominated All-American Winter Calf 2023
 Full Sister to Lot 77; Maternal Sister to Lots 78 & 79

Millborne Hillpoint Jac Fizz-ET VG-87
 2-06 365D 2X 22,660M 3.4% 775F 3.2% 725P
 Reserve All-American Spring Calf 2014
 Full Sister to Lots 78 & 79; Maternal Sister to Lot 77

78

SPRINGHILL JACKPOT FEISTY-ETV

A1A2

Owner: Springhill, Big Prairie, OH
 840003296158179 Born: 06-01-2025 Tag # 1244
 04/26 USDA GPTA -465M +0.15% +3F +0.10% +0P
 -2.8DPR -1.8PL -189NM\$ 7NM%ile -174CM\$ 63% Rel
 3.18SCS-1.40HCR 34% Rel -3.90CCR 44% Rel
 -2.40LIV 36% Rel 0.20GL 46% Rel -0.40EFC 36% Rel
 0 App 04/26 PTAT +0.8 +0.8UDR +0.4FLC 63%Rel CPI -4

79

SPRINGHILL JACKPOT FREAKY FRIDAY-ETV

A1A2

Owner: Springhill, Big Prairie, OH
 840003296158189 Born: 06-13-2025 Tag # 1254
 04/26 USDA GPTA -204M +0.05% -1F +0.06% +3P
 -3.2DPR -3.4PL -252NM\$ 2NM%ile -245CM\$ 64% Rel
 3.26SCS-1.80HCR 34% Rel -3.80CCR 44% Rel
 -3.70LIV 36% Rel 0.40GL 46% Rel -1.60EFC 36% Rel
 0 App 04/26 PTAT +0.9 +0.4UDR +0.2FLC 64%Rel CPI -19

SPRINGHILL JACKPOT-ET

USA000068030404 7GU437 A2A2
 04/26 USDA GPTA -645M +0.22% +6F +0.06% -12P
 -1.8DPR -0.7PL -66NM\$ 39NM%ile -54CM\$ 94% Rel
 2.91SCS -0.70HCR 56% Rel -3.50CCR 80% Rel
 -1.90LIV 62% Rel 0.50GL 95% Rel -1.40EFC 62% Rel
 AGA 04/26 PTAT +0.4 +0.5UDC +0.7FLC 93%Rel PTI -11

MILLBORNE HILLPOINT S FIESTA-ET

USA000068041840 Appraisal: 93 @ 6-01 (92/93)
 2-04 365D 2X 18430M 5.0% 920F 3.6% 662P DHIA
 3-07 365D 2X 21830M 4.6% 1010F 3.7% 801P DHIA
 5-08 314D 2X 11670M 4.8% 558F 4.0% 469P 97
Unanimous All-American Four-Year-Old 2015
Unanimous All-American Sr. Two-Year-Old 2013
All-American Fall Yearling 2012
Honorable Mention All-American Sr. Three-Year-Old 2014
Reserve All-American & Jr. All-American Fall Calf 2011
Nominated All-American Five-Year-Old 2016

SNIDERS OPTION AARON-ET

USA00000604670 7GU395 A2A2

DIX LEE TILLER JOKE

USA000068001932 Appraisal: 93 @ 5-08 (93/92)
 5-06 365D 2X 31350M 4.9% 1543F 3.3% 1033P DHIA

COULEE CREST LUXURY SPIDER-ET

USA00000604229 1GU415

MILLBORNE TILLER FANCY

USA000068002577 Appraisal: 92 @ 4-08 (90/92)
 2-00 365D 2X 18190M 4.2% 760F 3.4% 613P DHIA
 3-05 365D 2X 23380M 4.4% 1039F 3.6% 843P DHIA
 4-10 365D 2X 19300M 4.5% 876F 3.5% 680P DHIA
Nominated All-American Four-Year-Old 2008



Knapps Aaron Jade-ET EX-92
 3-07 365D 2X 28,010M 4.9% 1,382F 3.5% 971P
 HM All-American Sr. Three-Year-Old 2013
 Granddam of Lot 80



Knapps Tiller Jadee-ET VG-87
 185,590M 5.3% 9,750F 3.6% 6,705P Life
 3rd Dam of Lot 80

80

SPRINGHILL JAMES ANASTASIA-ETV

Owner: Springhill, Big Prairie, OH
 840003324619107 Born: 03-03-2026 Tag # 1307
 PA: -742M +0.05% -28F +0.05% -18P -308CM\$ -316NM\$
 +0.7PTAT +1.8UDC +1.0FLC -2.1DPR -0.2PL -23CPI 2.93SCS

A2A2

SPRINGHILL JAMES DEAN-ETV

840003151591428 551GU911 A2A2
 04/26 USDA GPTA -1244M +0.17% -30F +0.11% -25P
 -1.5DPR +0.9PL -259NM\$ 4NM%ile -242CM\$ 93% Rel
 3.01SCS -3.00HCR 57% Rel -2.80CCR 66% Rel
 2.20LIV 38% Rel 1.70GL 91% Rel -3.10EFC 49% Rel
 AGA 04/26 PTAT +0.6 +1.6UDC +0.9FLC 90%Rel PTI -31

SPRINGHILL ABRIANNA-ET

USA000068034325 A2A2 Appraisal: EX 90 @ 6-04 (EEEEV) 2E
 2-02 326D 2X 18960M 4.5% 853F 3.4% 651P 95
 3-05 365D 2X 20920M 4.3% 895F 3.3% 700P DHIA
 4-10 365D 2X 26910M 3.8% 1028F 3.3% 882P DHIA
 6-02 365D 2X 20670M 3.9% 797F 3.5% 723P DHIA
 Dtr: SPRINGHILL NOVAK ALLEGRA 87 @ 3-03 (87/84)
 2-07 365D 2X 18070M 3.5% 627F 3.4% 618P DHIA

IDLE GOLD A HERALD-P

USA000097002947 54GU499 A2A2

SPRINGHILL MENTOR JAZZY-ET

USA000068031553 A2A2 Appraisal: EX 95 @ 6-09 (EEEE)
 4-06 365D 2X 34720M 5.2% 1799F 3.6% 1260P* DHIA

INDIAN ACRES AMERICAN PIE

USA000068016348 31GU618 A2A2

KNAPPS AARON JADE-ET

USA000068040979 Appraisal: 92 @ 4-02 (92/87)
 2-02 318D 2X 17680M 4.3% 769F 3.3% 579P 95
 3-07 365D 2X 28010M 4.9% 1382F 3.5% 971P DHIA
Honorable Mention All-American Sr. Three-Year-Old 2013
Reserve Intermediate Champion NGS-Harrisburg 2013
 Dtr: SPRINGHILL ASHLYN-ET 90 @ 6-11 (88/87)
 5-02 321D 2X 18380M 4.3% 782F 3.4% 634P 98



Westlynn Tom Dee EX-96
 6th Dam of Lot 80

3rd - 6th Dams:

KNAPPS TILLER JADEE-ET 87 @ 2-07
 7-06 365D 2X 26530M 5.1% 1362F 3.6% 951P 101
 2925D 185590M 5.3% 9750F 3.6% 6705P LIFE
PINE DRIVE BOSSMAN JADE 90 @ 5-07
 6-08 305D 2X 24560M 5.1% 1242F 3.3% 803P 95
PINE DRIVE ENHANCER JOYDEE-ET 88 @ 3-05
WESTLYNN TOM DEE 96 @ 10-05
 5-11 365D 2X 26540M 4.8% 1284F 3.6% 961P DHIA
 1807D 110740M 4.7% 5208F 3.6% 4001P LIFE
All-American 1993, 1994, 1995 & 1996
Reserve All-American 1991
Reserve Supreme Champion World Dairy Expo
Grand Champion NGS-Madison 1994, 1995 & 1996

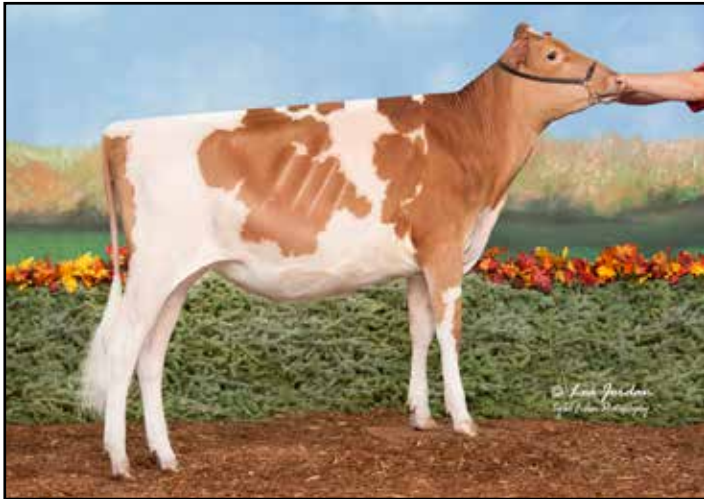

Springhill JCP Blaire EX-91
Reserve Jr. All-American Fall Calf 2022
Junior Champion Ohio State Fair 2022
Dam of Lot 81



Springhill Judgment Blitzen-ET EX-92
109,390M 4.7% 6,166F 3.6% 3,892P Life
Nominated All-American Aged Cow 2021
Granddam of Lot 81

81

SPRINGHILL ELMHURST DJ BLAIRE

Owner: Springhill & Elmhurst, Big Prairie, OH
840003324619123 Born 04/20/2026 Tag 1323 PENDING

SPRINGHILL DISC JOCKEY

840003265818594 6GU146 A2A2
04/26 USDA GPTA -1M +0.02% +4F -0.03% -5P
+0.3DPR +2.5PL +126NM\$ 56NM%ile +121CM\$ 61% Rel
2.94SCS 0.20HCR 32% Rel -0.20CCR 35% Rel
0.80LIV 31% Rel 0.90GL 42% Rel 3.40EFC 30% Rel
AGA 04/26 PTAT +1.0 +1.9UDC +0.2FLC 59%Rel PTI +33

SPRINGHILL JCP BLAIRE

840003218064758 A1A2 Appraisal: EX 91 @ 4-02 (EEVEE)
2-06 327D 2X 14250M 5.7% 815F 3.8% 538P 97
3-06 326D 2X 15740M 5.4% 847F 3.7% 583P 97
Reserve Junior All-American Fall Calf 2022
Junior Champion Ohio State Fair 2022
Junior Champion Midwest Guernsey Classic 2022

3rd - 10th Dams:

YELLOW CREEK ROYALTY BEA 90 @ 5-10
4-01 365D 2X 24940M 4.2% 1047F 3.2% 796P DHIA
YELLOW CREEK LEGEND BEAUTIFUL 88 @ 5-04
4-10 365D 2X 18150M 4.4% 792F 3.6% 661P DHIA
YELLOW CREEK GOLIATH BRIGHT 88 @ 4-09
3-04 305D 2X 18260M 4.6% 849F 3.5% 634P DHIA
YELLOW CREEK MAGIC BELL 82 @ 5-07
6-06 365D 2X 19010M 4.2% 798F 3.7% 706P 99
YELLOW CREEK K BRENDA 86 @ 8-03
7-07 305D 2X 21870M 4.1% 900F 3.4% 733P DHIA
2015D 116610M 4.7% 5481F 3.5% 4044P LIFE
YELLOW CREEK FAYETTE BARBARA 76 @ 2-03
YELLOW CREEK CHOICE BLOSSOM 92 @ 7-08
Gold Star Dam - 1983
6-00 365D 3X 37860M*4.1% 1537F*2.9% 1099P* DHIA
2072D 154830M 4.3% 6686F 1.3% 2032P LIFE
YELLOW CREEK NOBLE ROSEBLOOM 91 @ 5-06
4-09 365D 2X 24750M*4.1% 1012F DHIA

DAIRYMAN COIN COLLECTOR

840003219111145 551GU916 A2A2

SPRINGHILL DOUBLE JEOPARDY

840003141692390 A2A2 Appraisal: EX 94 @ 6-03 (EEVEE) 2E
5-03 365D 2X 43690M*4.5% 1978F 3.3% 1441P* DHIA

SPRINGHILL JC PENNEY-ET

840003151591406 6GU114 A2A2

SPRINGHILL JUDGMENT BLITZEN-ET

USA000068034278 A1A2 Appraisal: EX 92 @ 7-10 (EEVEV)
2-05 365D 2X 19850M 5.0% 988F 3.6% 711P DHIA
3-11 313D 2X 17590M 4.8% 847F 3.2% 571P 97
4-11 365D 2X 22340M 4.6% 1026F 3.6% 803P DHIA
6-08 349D 2X 23830M 4.7% 1131F 3.5% 837P 96
7-09 323D 2X 19140M 4.5% 860F 3.8% 722P 97
1840D 109390M 4.7% 5166F 3.6% 3892P LIFE
Nominated All-American Aged Cow 2021
Member, All-American Jr. Best Three Females 2015
Reserve Junior Champion Ohio State Fair 2015

Index

Ayrshires

Live Lots	Tag #	Lot #
BLACKJACK X MALIBU FALL CALF		29
BLUE-SPRUCE PLAYER BLITZ (AMF)	19221	8
HIDDEN-SPRINGS RNLD RUDOLPH-ET	18	27
LINK C BEJEWELED	1202	7
OLD BANKSTON R DELIGHT-ET	3824	32
PALMYRA BURDETTE C ROSY-ET	3734	19
PALMYRA CHAMP B ROSY-ET	3913	21
PALMYRA GNETLE BJ RAYJA-ET	3905	11
PALMYRA JAMAICA BJ RIBBON	3921	16
PALMYRA KINGSIRE B RONICA-ET	4010	22
PALMYRA KINGSIRE B ROSY-ET	3946	23
PALMYRA KNGSIRE R RAINY-ET	3953	9
PALMYRA MAGELLAN B ROSY-ET	3954	24
PALMYRA MAGELLAN C ROSY-ET	3906	20
PALMYRA MAGELLAN R RAYDEN-ET	3938	10
PALMYRA O'REILLY R ROSY	3838	18
PALMYRA REAGAN B BRINKLY	3836	6
PALMYRA REYNOLDS M GEORGIE-ET	3943	4
PALMYRA REYNOLDS R BRINKS-ET	3939	5
PALMYRA ROBINSON R GIGI-ET	4009	1
SML PV S BOLGHERI-ET	V782	28
SPRINGHILL O'REILLY REESE-P	1302	17
SPRINGHILL PALMYRA B RACHEL-ET	1304	13
SPRINGHILL PALMYRA B RAQUEL-ET	1309	14
SPRINGHILL PALMYRA B REMI-ET	1293	15
STEEL-FIRE REYNOLDS JOSIE	58	37
TOPPGLEN REYNOLDS GYPSY-ET	384	30
ULLMSTAR-OAK KNOLL R DOUBT-ET		31
VALES-PRIDE RINGER PATTERN-ET	3931	33
WISHLIST X PRECIOUS SPRING CALF		26

Choices	Lot #
CHOICE OF KINGSIRE X CALYPSO DECEMBER CALVES	35
CHOICE OF MARCH CALVES FROM M GIGI	3

Embryos	Lot #
4 #1 KINGSIRE X CALYPSO EMBRYOS	34
4 #1 KINGSIRE X RUTH-2 EMBRYOS	12
4 #1 REYNOLDS X R GIGI EMBRYOS	2
5 #1 REYNOLDS X RILEY EMBRYOS	36
5 #1 REYNOLDS X WISFUL THINKING EMBRYOS	25

Guernseys

Live Lots	Tag/Tattoo #	Lot #
CHARNELL MAGIC MARYETTA-ET	B59	69
CHARNELL NUGENT MARCY	B62	70
CHUPPS REPUTATION AVERY-ETV	669	71
DIX-LEE GLADHEART FRANKIE-ET		65
DONNYBROOK SAVAGE STEP UP	G107	59
GLADHEART LONDON FLORENCE-ETV	2506	66
HARTDALE SPRINGHILL CLOVER-ETV	1089	72
HARTDALE UNANIMOUS CHESS	101	73
HURST N GEM MCDREAMY DIBS-ETV	2408	60
MISS SPRINGHILL MENTOR JARA-ETV	1122	47
RED CARPET RH M PINEAPPLE-ET	01	64
SPRINGHILL A PIE JAZZILE-ETV	1108	39
SPRINGHILL APIE JOLAYNE-ETV	1275	49
SPRINGHILL APIE JOLEEN-ETV	1272	48
SPRINGHILL AUDREY JAZZO-ETV	1100	38
SPRINGHILL AUDREY TAMARAC	1028	57
SPRINGHILL ELMHURST DJ BLAIRE	1323	81
SPRINGHILL FREEDOM UNTIL	810	52
SPRINGHILL GOLD TAYLOR-ETV	1300	74
SPRINGHILL J WIPEOUT ZELDA-ETV	1288	41
SPRINGHILL JACKPOT FEISTY-ETV	1244	78
SPRINGHILL JACKPOT FREAKY FRIDAY-ETV	1254	79
SPRINGHILL JAMES ANASTASIA-ETV	1307	80
SPRINGHILL JCP FIREFLY-ETV	1260	77
SPRINGHILL JD VANESSA-ETV	1214	75
SPRINGHILL JS TEAGAN	1243	GG55
SPRINGHILL JS UPROAR-ETV	1257	GG53
SPRINGHILL JUNGLE TARPON	1143	56
SPRINGHILL LINK MOVEOUT-ET	1164	68
SPRINGHILL MC J ZURICH-ETV	1310	42
SPRINGHILL OTHELLO J ZORA-ETV	1248	40
SPRINGHILL WIPEOUT JUNEAU	1279	45
SPRINGHILL WIPEOUT LILLY	1223	GG54
VALLEY GEM JCP MARASCHINO-ETV	2305	58
WARWICK MANOR AMRICN SNIPER-ET	4205	61
WARWICK MANOR MATCHMAKER SAQUON		67
WARWICK MANOR SPRINGHILL JINGLE	1303	44
WARWICK MANOR THOR TIPSYP-ETV		63
WARWICK MANOR TORPEDO SKYE-ETV		62

Choices	Lot #
CHOICE OF OKASH X JAZZY SPRING CALVES	43
CHOICE OF UNANIMOUS X JOYCE MARCH '27 CALVES	50

Embryos	Lot #
3 #1 LOTTERY X JONQUIL EMBRYOS	46
3 #1 UNANIMOUS X JOYCE EMBRYOS	51
4 #1 MAS X VIANNE EMBRYOS	76

Items selling to benefit the Janice Keene Fund

The Janice Keene Fund was established in 2024 to provide financial assistance to youth travelling to the National Guernsey Convention each year. These items were generously donated to support the fund and will be auctioned prior to the start of the sale. The 2026 Janice Keene Award recipient will also be announced at the sale!



Handcrafted Quilt A 50" x 57" colorful quilt, featuring 12 individualized cow faces, that will bring a smile to your face and warm your heart. It is a perfect size for a baby quilt, sofa quilt, picnic quilt or wall-hanging. Made and donated by Arlene Crosser.

Coventry Farm Milk Bottle Beautiful antique Guernsey milk bottle with farm scene on the reverse and enclosed details regarding Coventry Farm of Princeton, New Jersey. Donated by Janice Keene



GUERNSEY GOLD PRODUCTION CONTEST

Lots GG53 - GG55 are designated as Guernsey Gold Production Contest Heifers.

The Guernsey Gold Heifer Sale started in 1986 as a small sale of select open heifers for junior members. We are excited to bring this contest back for the first time in five years. The top production winners will receive prize money at the 2029 National Convention. Every animal that completes her first lactation will receive at least \$100.

We encourage all juniors to participate in this program by bidding on the Guernsey Gold consignments. The production winners from the calves purchased this year will be recognized at the 2029 National Guernsey Convention. The American Guernsey Association is very appreciative of the breeders who have nominated top-pedigreed heifers for this program. We also extend our thanks to the sale managements who have agreed to donate the monies into the Guernsey Gold pot.

GUERNSEY GOLD PRODUCTION CONTEST RULES

1. Fifteen percent of the sale gross will be set aside for the production contest.
2. Purchaser must be between six and 19 years of age as of January 1 of the year they buy the calf.
3. The heifer must calve before reaching 30 months of age to be eligible to compete in the production contest.
4. The production contest ranking will be based on the animal's 2-year-old mature equivalent pounds of combined fat & protein. These records must be DHIR or official DHI.
5. All heifers must be tested in a DHIR or DHI herd owned by the purchaser or the purchaser's parents or legal guardian. In the event that this is not possible, a written request may be made to the American Guernsey Association for permission to test the animal in another herd.
6. A junior member may not purchase an animal consigned by his or her immediate family.
7. A junior member may purchase only one Guernsey Gold Heifer Sale consignment per year.
8. The owner of each animal that completes her first lactation will receive \$100. The remaining monies in the production contest fund will be divided into four prizes as follows: first - 40 percent; second - 30 percent; third - 20 percent; and fourth - 10 percent.
9. Heifers sold in 2026 will compete in the 2029 production contest. (Sell in 2026; calve in 2027 or early 2028; finish record in 2028 or early 2029.)
10. Loss, death or transfer of ownership of any purchased animal before the record is completed eliminates that entry and owner from the production contest.

**GUERNSEY GOLD SIRES WILL SPONSOR 5 UNITS
OF SEXED SEMEN FROM THE GGS LINEUP TO
EACH GUERNSEY GOLD CONTEST BUYER!**



usguernsey.com/ggs-1

AGA Sales Code

Terms: The terms of the sale are cash, check, credit card, wire transfer or certified check for the full purchase price in U.S. funds on sale day. Parties unknown to the seller or sale management who desire to pay by check should furnish bank statement or certified check. All payments by credit card made to the sale clerk will incur a convenience fee. If other arrangements for payment are made with the seller, then a written document acknowledging such terms signed by both parties must be filed with the sale clerk prior to release. All payments must be made to the sale clerk. No release will be given prior to satisfactory settlement, whereupon a signed order from the clerk must be presented to the barn superintendent. Seller retains title until payment has been honored unless other arrangements are made. Buyers are entitled to warranties as listed below only after full compliance with those terms. Those purchasing by absentee bid must pay within 10 days of the sale and must provide valid credit card information prior to the sale. If payment is not received within 10 days of the sale the credit card will be charged along with the convenience fee incurred.

Sale Positive: The highest bidder shall be the buyer. Every animal is pledged to absolute sale unless withdrawn for just cause. In case of dispute the animal shall again be put up for advance bids. If there be no advance bid, the auctioneer shall indicate the party whose bid he recognized. Other claimants will be given an opportunity to increase the bid. Bidding directly or indirectly on an animal in which the bidder or any person for whom the bid is made has an ownership interest is prohibited unless the intention to bid is disclosed specific to each animal in the catalog and/or announced when the animal enters the ring.

Certificates of Registration: Certificates of registration or identification (whichever applies) showing transfer to the buyer on the records of the American Guernsey Association will be furnished by the seller for each animal at no cost within a reasonable period of time. An animal may not be transferred back to seller within a period of one year following the sale except at the discretion of the American Guernsey Association. Registry certificates show ownership on the record of the American Guernsey Association, but are not documents of title.

Catalog Information: The material in this catalog has been carefully edited. Any errors, omissions or information noted after printing of the catalog will be announced. Such announcements will take precedence over printed matter in the catalog. In any event, neither the sponsor nor the sale manager assumes personal responsibility for errors or omissions. The American Guernsey Association assumes no responsibility for the accuracy of the breeder supplied information which is designated in the pedigree.

Risk: All animals are at the buyer's risk as soon as struck off, but will be cared for at no cost for 24 hours. Buyers must make arrangements for the care of their purchases beyond the 24 hour period. Animals are solely at the seller's risk prior to being struck off, including that time while under the care and supervision of the sponsor or sale manager.

Warranties: The seller or consignor warrants clear title to the animal and the right to sell same. Each animal is sound and healthy unless otherwise noted in the catalog or announced from the auction stand. Every precaution will be taken to represent the true physical condition of the animal exactly as it is known. Examination of all purchases should be made immediately after the purchase and if found not to be as represented, then a complaint must be reported to the sale management before the close of the sale. In the event no complaint is filed, it is understood that the buyer assumes all risks, after which no representation of the seller can be made through the sale manager. Heifers that have never calved are not guaranteed as to the condition of their udders following calving. In complete dispersal sales, cattle are sold "as is" unless stated otherwise in the catalog, and if so stated, all claims must be made within 30 days following the complete dispersal. All warranties cease when the animal is resold by the original purchaser. Seller warrants that the parentage of the animal or embryos is accurately recorded. Should any process endorsed by AGA prove otherwise, seller shall make settlement satisfactory to buyer for no more than the purchase price of the animal or embryo package.

Breeding Warranties: FEMALES - Any female when sold that has freshened normally within 90 days of the date of sale is, by the fact, considered a breeder. Should any other female when fresh over 90 days at the time of the sale, fail to become pregnant within four months of sale date after having been bred regularly and after having been examined by a licensed veterinarian, the matter should be reported in writing to the seller within 150 days of the sale date. Should any heifer, when less than 20 months of age when sold, fail to become pregnant within 120 days of her first recorded breeding date, after having been bred regularly and examined by a licensed veterinarian, the matter shall be reported in writing to the seller within 150 days of the first recorded breeding, or before the heifer reaches 24 months of age, whichever comes first. The seller shall either prove the animal a breeder by confirming her pregnant to a Registered Guernsey bull within 120 days at their own expense or refund the full purchase price. The seller will have 30 days, or a period mutually agreed upon by both parties, in which to take possession of the animal following notification from the buyer. The buyer must immediately make the animal available to the seller upon invoking this warranty. Should the owner refund the purchase price, ownership in the animal reverts to the seller. Females bred when sold and pronounced in calf are presumed to be pregnant, but pregnancy is not guaranteed unless so announced. The seller makes no warranty that pregnant females will deliver calves or that they will carry them full-term. Superovulation or flushing a female after the sale negates any breeding warranty. MALES - Should any bull, after reaching the age of 14 months, fail to prove a breeder, after being used for four months on cows known to be breeders, the matter shall be reported in writing to the seller. The seller shall then have the privilege of 120 days in which to prove the bull a breeder before refunding the purchase price or making other settlement satisfactory to buyer. Males (A.I. Use) - Should any bull upon reaching the age of 16 months fail to produce semen meeting the buyer's quality standards or fail to pass required health tests and examinations, the matter shall be reported in writing to the consignor. At such time, the seller shall refund any payments made by the buyer and the buyer shall return the bull. The remedies stated herein shall be the exclusive remedies.

Health Warranty: The seller will provide an official health certificate suitable for interstate shipment to the buyer for each animal. Each animal, other than calves under four months of age, has passed a negative test for tuberculosis within 30 days of the sale date. Each female other than official, calfhood vaccinates under 18 months of age has passed a negative test for brucellosis within 30 days of the sale date. Herd and/or area accreditation and certification status printed in the catalog for each animal. Health tests and conditions for export sales or sales to states with health requirements additional to those indicated above or disclosed are at the sole risk and responsibility of the buyers unless other arrangements are made with the seller and disclosed to the sponsor and/or sale manager prior to the sale. The result of any future health test is not guaranteed.

THE WARRANTIES STATED HEREIN ARE IN LIEU OF ALL OTHER WARRANTIES, EXPRESS OR IMPLIED, OF MERCHANTABILITY OR FITNESS FOR A PARTICULAR PURPOSE. THERE ARE NO OTHER WARRANTIES WHICH EXTEND BEYOND THE DESCRIPTION ON THE FACE HEREOF.

Shipping: Assistance will be given in loading and shipping animals after the sale, but no risk is assumed by anyone associated with the sale when such assistance is given. All costs, risks and responsibilities are borne by the buyer unless other arrangements are made. Transportation charges on all animals subject to adjustment shall be paid by the shipper.

Absentee Bidders: While it is preferable for prospective bidders to attend the sale in person, for the convenience of those not present, members of the sales force are qualified to act and will gladly represent you. Any person handling a bid for an absentee buyer does so as agent only and is not responsible in any way for any animal he may purchase in that capacity. Others handling bids for absentee buyers should identify themselves to the sponsor or sale manager before the sale to ensure that the terms of the sale are complied with.

Responsibility: The seller is the responsible party for all recommendations and warranties. The sale manager, auctioneer and/or sponsor are acting as agents only and are not responsible in any way, but will endeavor to protect the interests of both buyer and seller. The sale manager, sponsor, seller or anyone associated with the sale will not be responsible for accident, injury or property loss to anyone attending the sale. Provided the terms of the sale have been adhered to, the sale manager or sponsor will not be liable for any amounts of money not paid by a purchaser of any animal, at any time. The sale manager and sponsor will be responsible only for transmitting to the seller net proceeds of funds actually received from a purchaser. In submitting the entries and in selling the animals listed in this sale, the seller or consignor subscribes to the various regulations and requirements as set forth above and assumes full responsibility for his animals.

In no event shall the Seller or the American Guernsey Association be liable for damages of any nature, including without limitation special, direct, indirect, incidental or consequential damages, whether or not relating to or in any manner resulting or arising out of any non-conformity to the warranties herein, any performance or non-performance of any of the obligations or delay of delivery or failure to deliver for whatever cause, other than damages expressly provided for above. In no event shall seller's liability exceed the sale price of the animal.

Thank you to Campbell-Run Farms and Walnut Hill Feeds for your feed and hay donations!



Mark & Dave Campbell & Families
1155 Campbell Run Rd, Ford City, PA 16226
Mark 724-859-8132 | Dave 724-664-7176



Farming for five generations | Registered holsteins & high quality hay

FEED TO Win

Approved by Champions



GREG CORNISH
Show Feeds Manager
North-Central OH & Michigan
419.681.7472
greg.cornish@whfeeds.com



KENDALL BAUMAN
Pennsylvania
717-363-6221
kendall.bauman@whfeeds.com



BUCK HENRY
Eastern OH
330-461-5623
buck.henry@whfeeds.com



JOHN BURD
Western OH & Indiana
567-279-3165
john.burd@whfeeds.com



6048 OH-598 Shelby, Ohio 44875 Office: 419-342-2942
Visit our website for full product selection • www.walnuthillfeeds.com



Sale Schedule

Friday, May 22

*6:00pm | Showmanship Clinic with Kelly Reynolds
Cattle viewing with pizza provided by Palmyra & Springhill*

Saturday, May 23

*10:45am | Announcements
10:50am | Donated items sell
11:00am | Sale Start
Food vendor on site for breakfast & lunch*

Notes

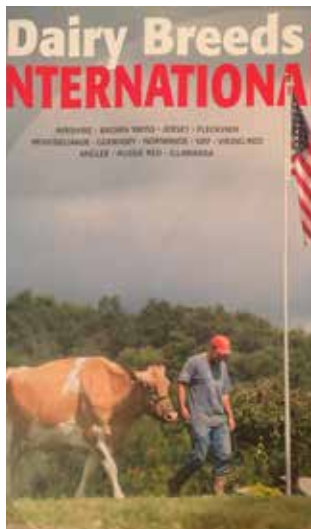



Andrea Heltzer
PHOTOGRAPHY



FOUNDATIONS OF PALMYRA & SPRINGHILL 2.0

MILLERSBURG, OH - MAY 23, 2026